

# ELMAVAN 3D WAVEFORMS (Measured data sampled at 50 kHz) 51000 packets of 144 samples from 2018-04-06T10:20:23.294.000.

Processed Fri Apr 6 12:28:12 2018 by ELM ver.2012-10-06 from 001\_\_elm20180406\_102022\_\_dat00.bin

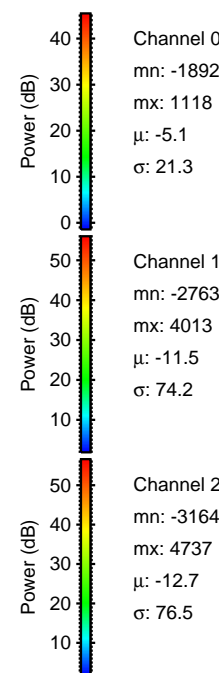
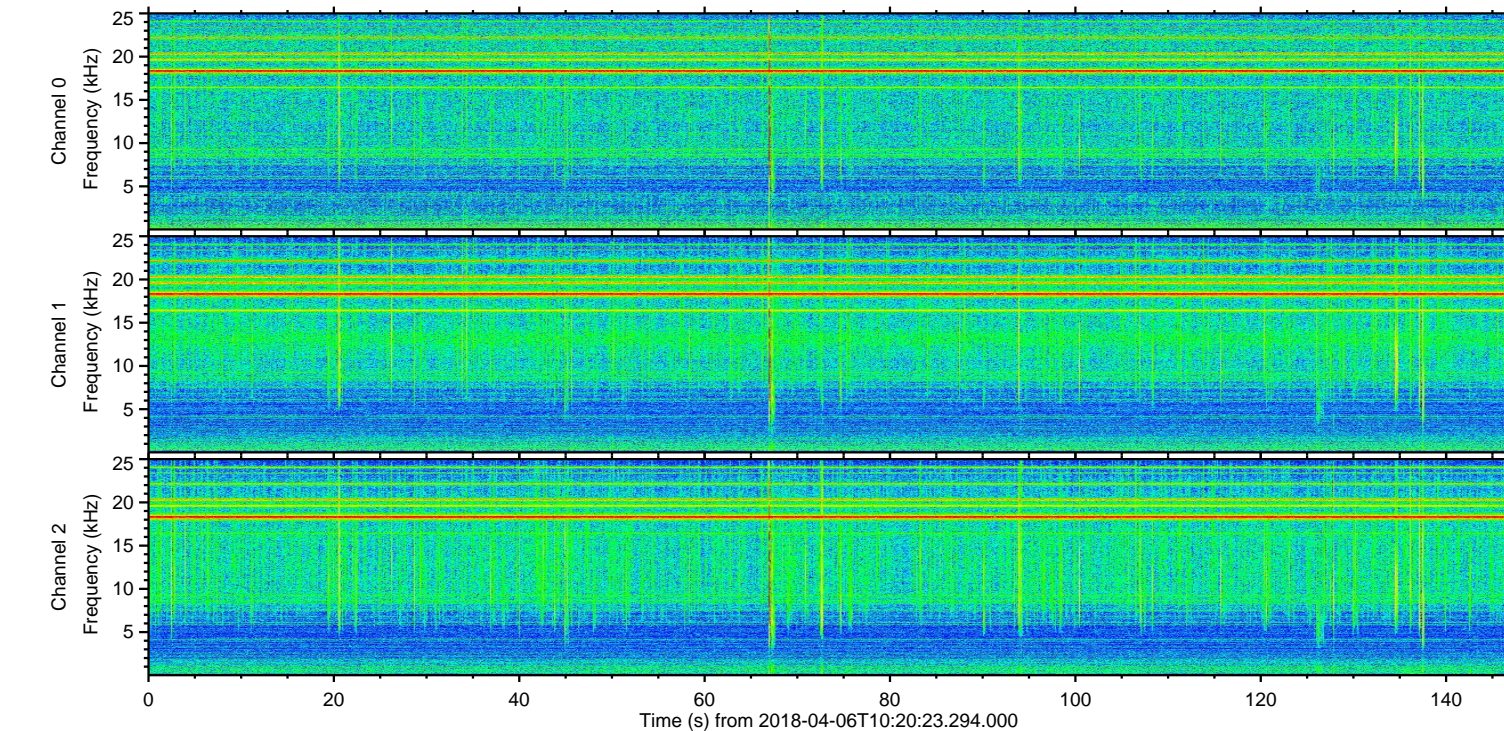
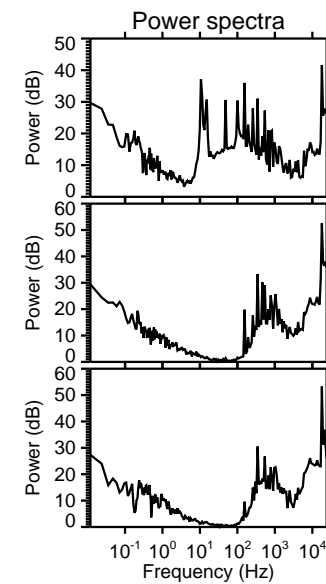
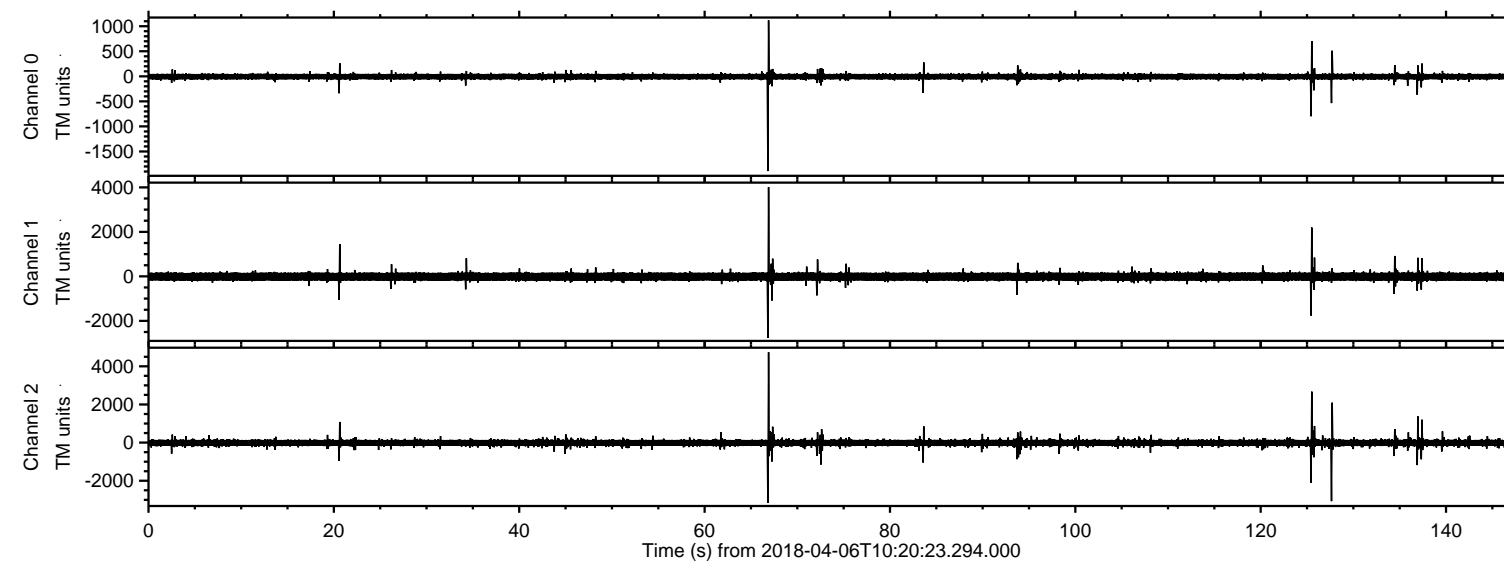

Channel 0  
mn: -1892  
mx: 1118  
 $\mu$ : -5.1  
 $\sigma$ : 21.3

Channel 1  
mn: -2763  
mx: 4013  
 $\mu$ : -11.5  
 $\sigma$ : 74.2

Channel 2  
mn: -3164  
mx: 4737  
 $\mu$ : -12.7  
 $\sigma$ : 76.5



Processed Fri Apr 6 12:28:20 2018 by ELM ver.2012-10-06 from 001\_\_elm20180406\_102022\_\_dat00.bin

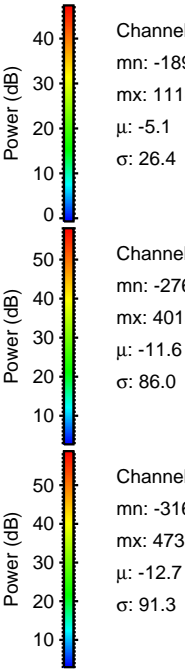
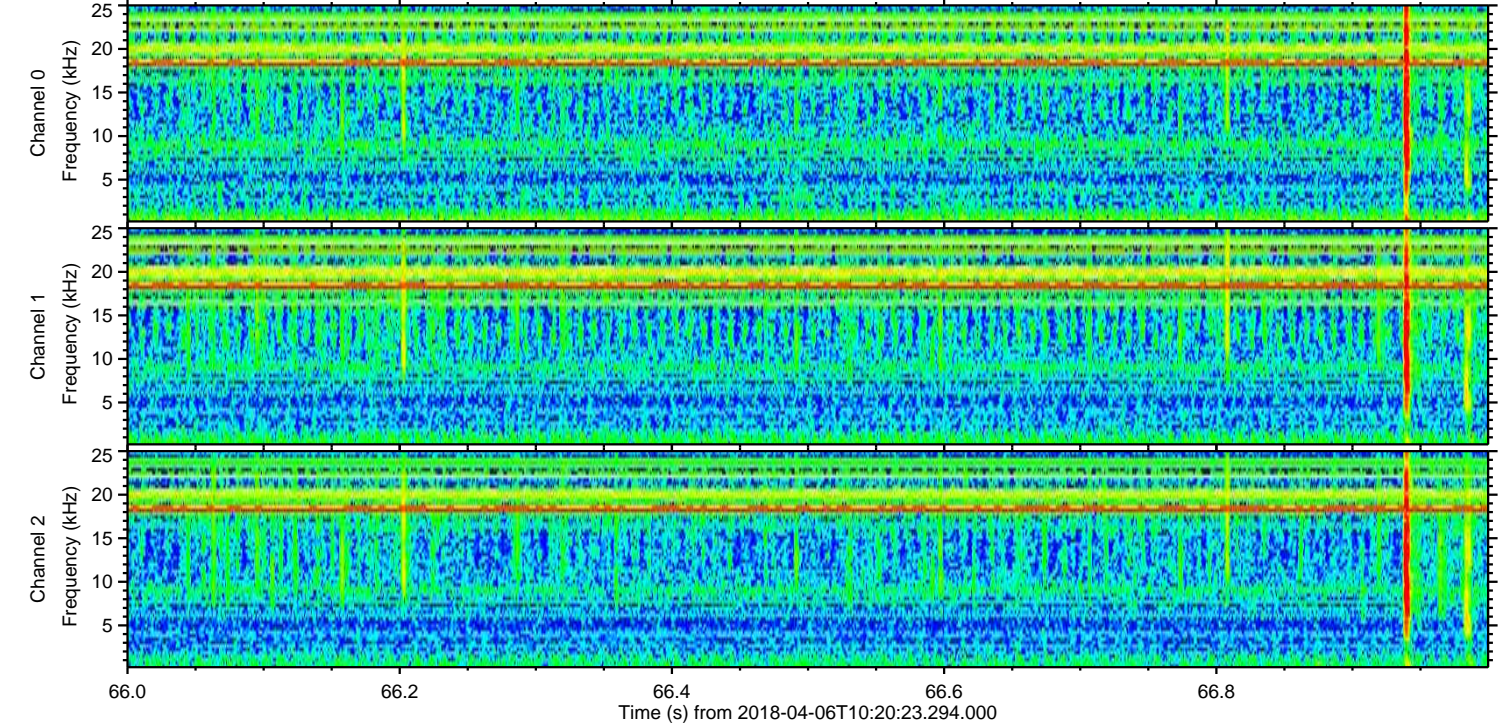
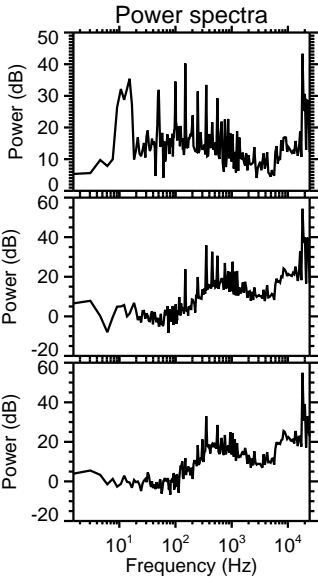
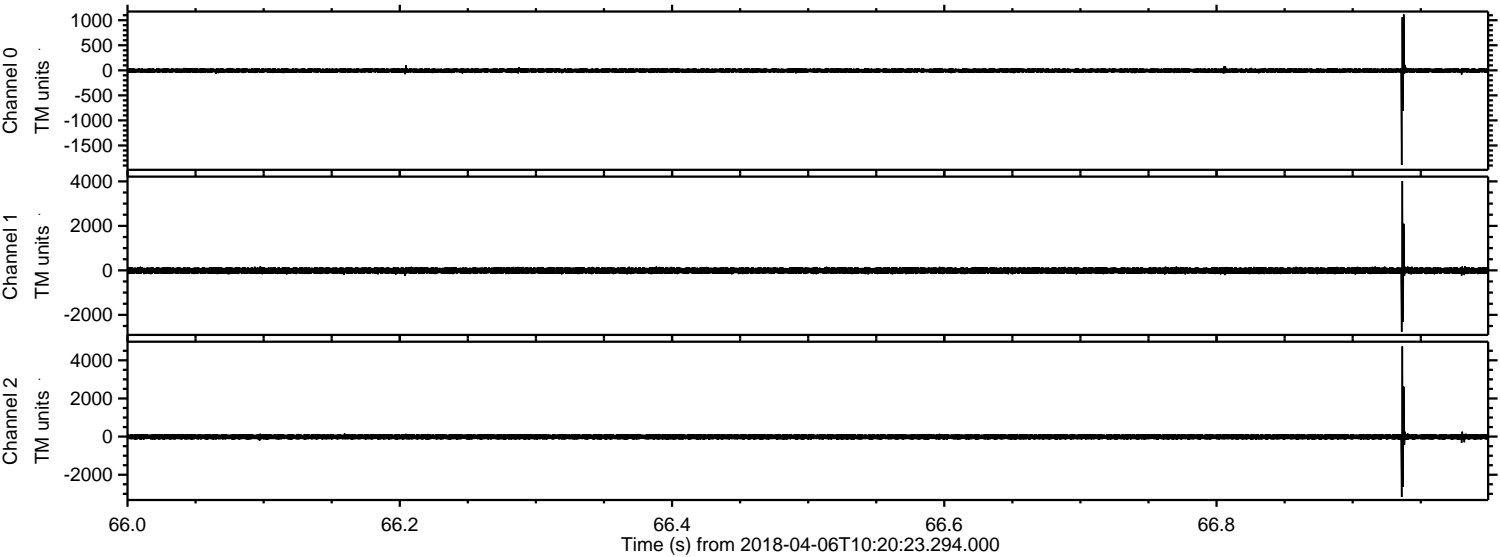



ELMAVAN 3D WAVEFORMS (Measured data sampled at 50 kHz) 51000 packets of 144 samples from 2018-04-06T10:20:23.294.000. Part 128/147

Processed Fri Apr 6 12:28:21 2018 by ELM ver.2012-10-06 from 001\_\_elm20180406\_102022\_\_dat00.bin

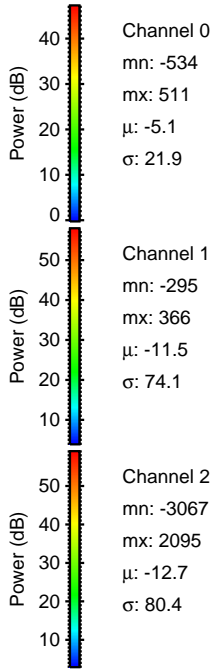
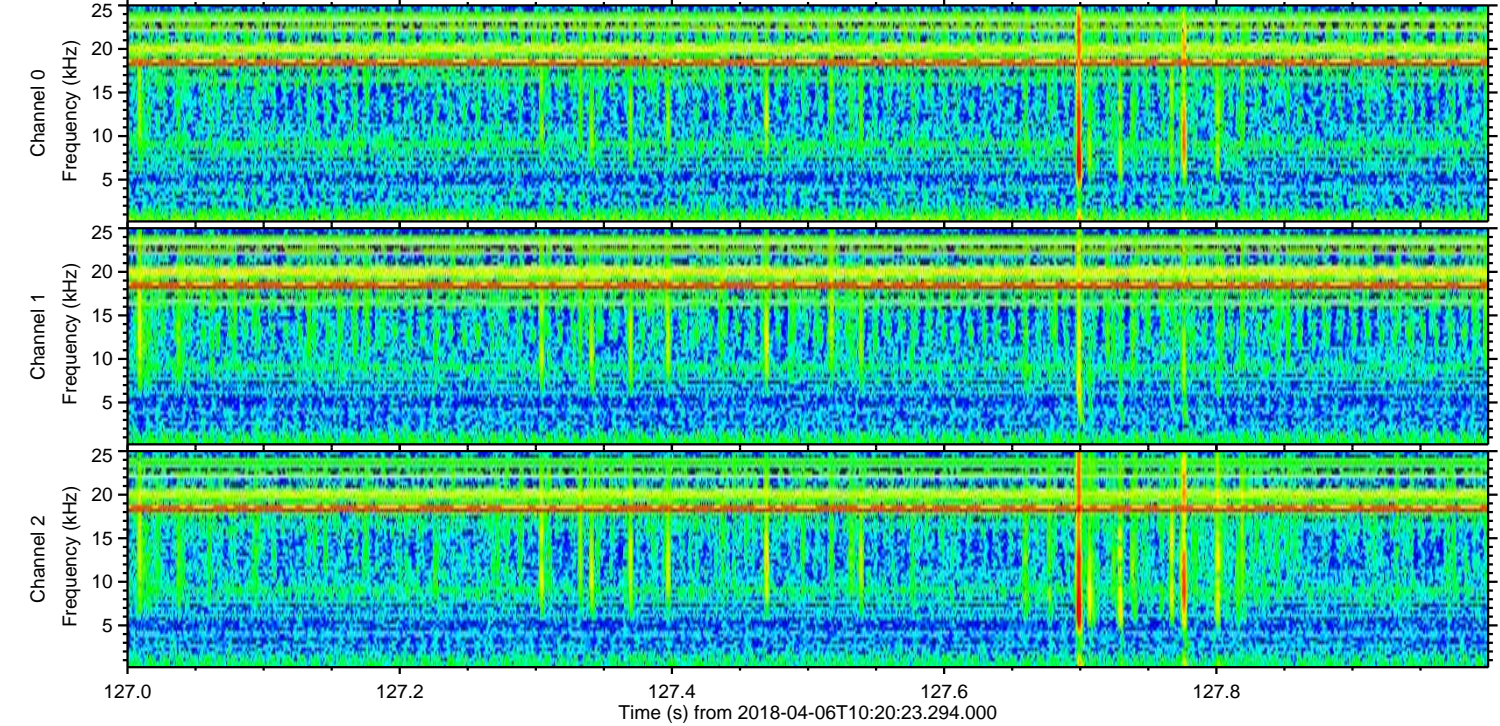
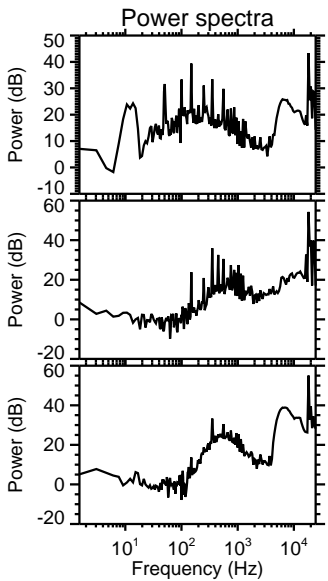
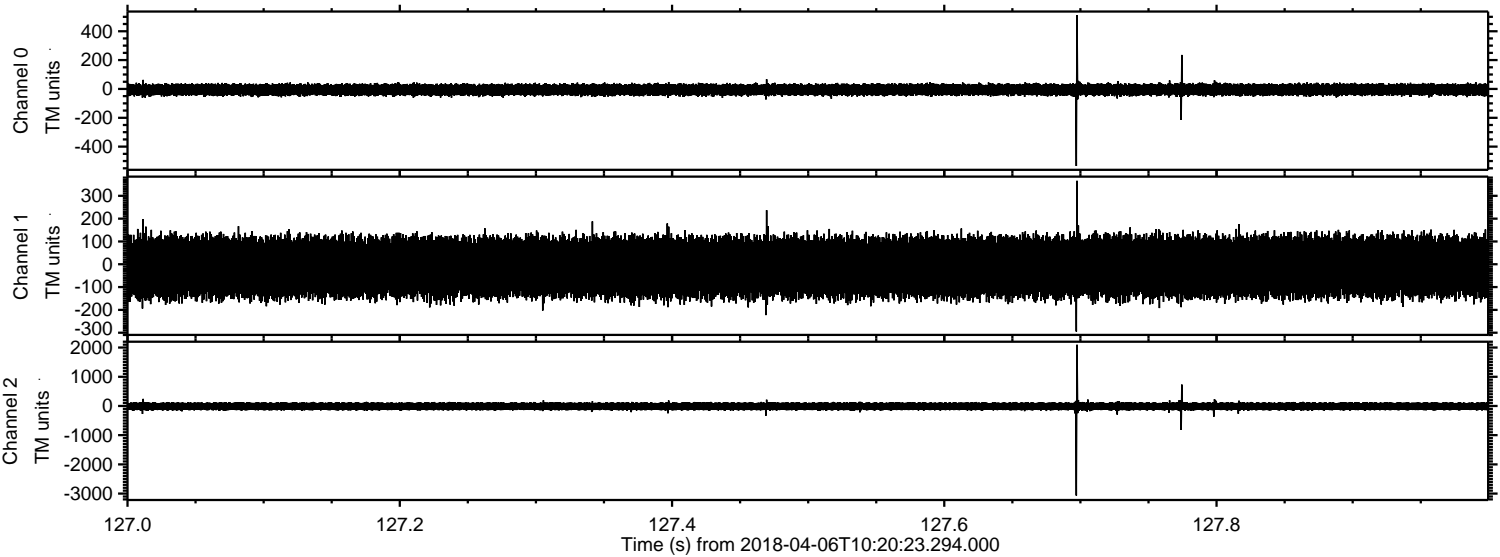



ELMAVAN 3D WAVEFORMS (Measured data sampled at 50 kHz) 51000 packets of 144 samples from 2018-04-06T10:20:23.294.000. Part 126/147

Processed Fri Apr 6 12:28:22 2018 by ELM ver.2012-10-06 from 001\_\_elm20180406\_102022\_\_dat00.bin

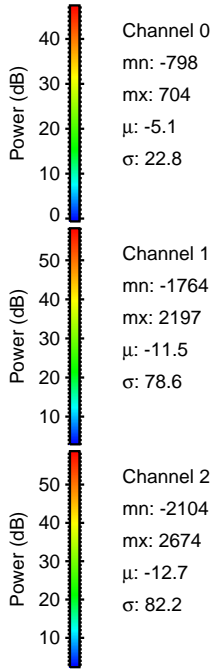
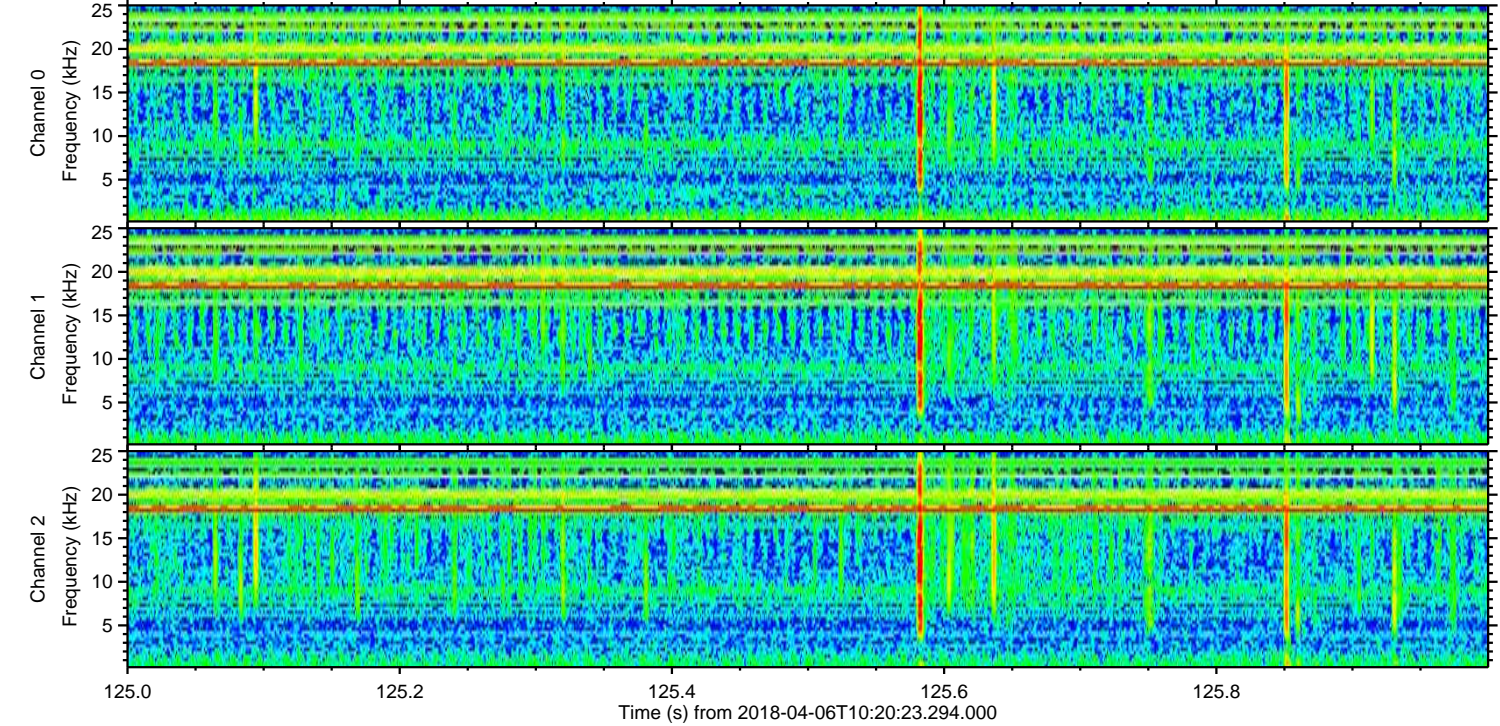
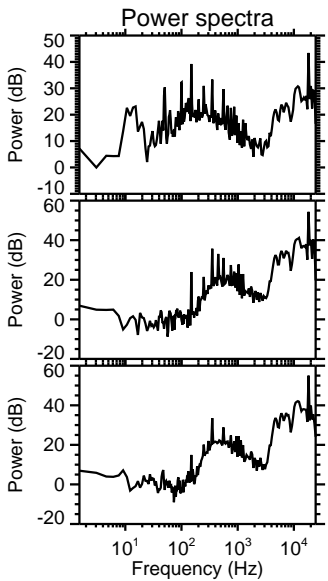
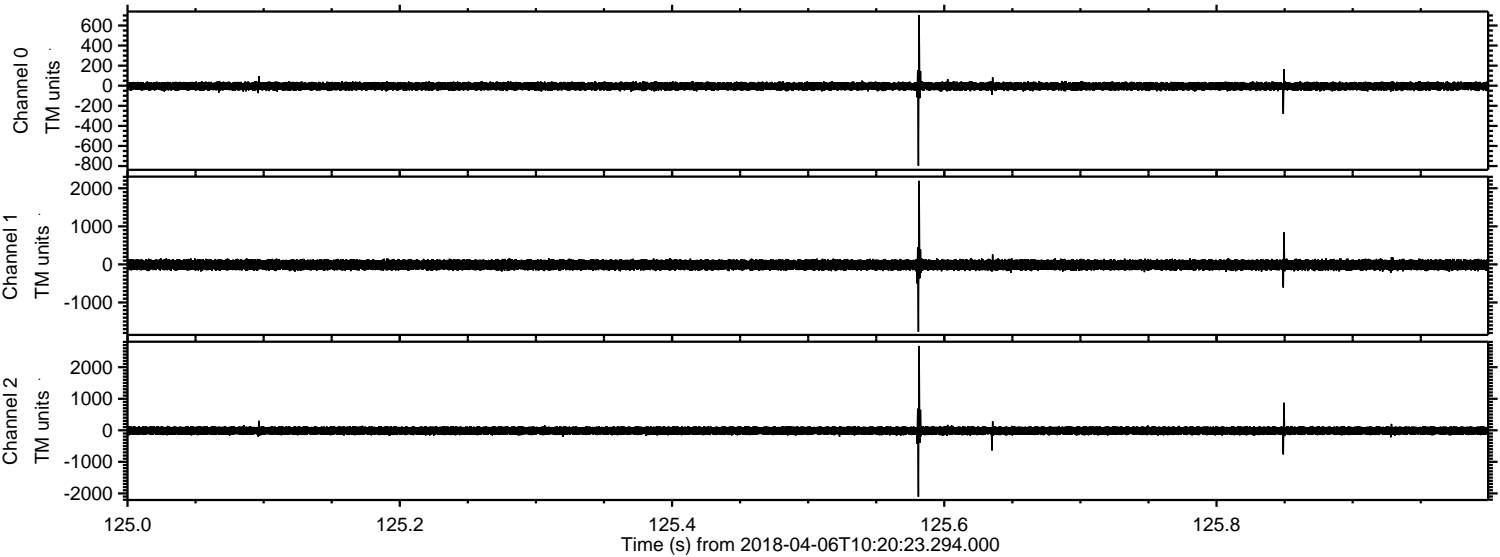



Processed Fri Apr 6 12:28:23 2018 by ELM ver.2012-10-06 from 001\_\_elm20180406\_102022\_\_dat00.bin

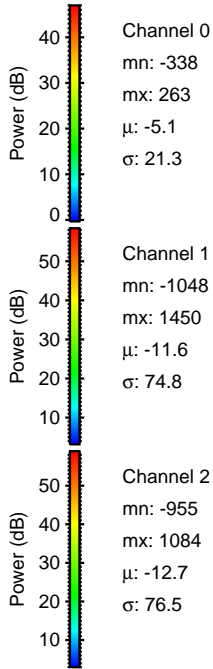
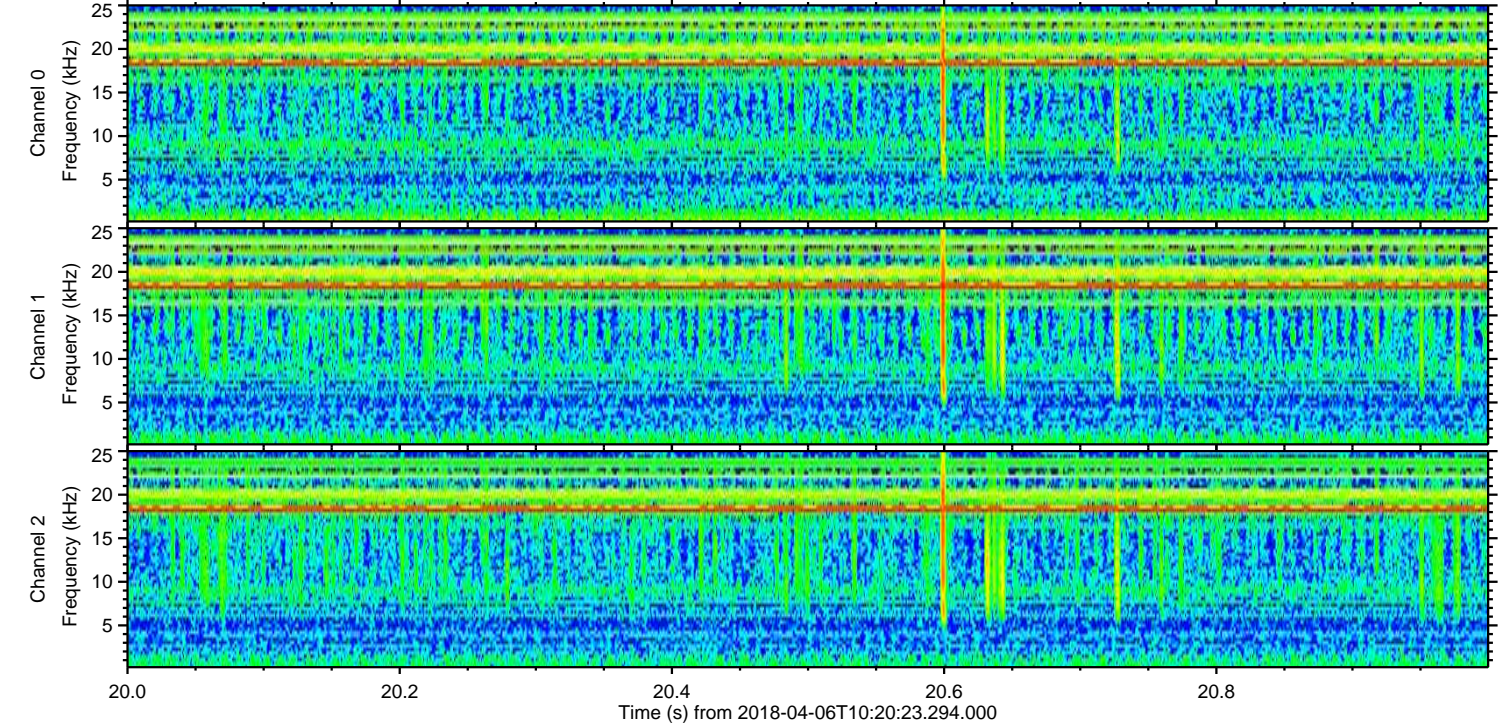
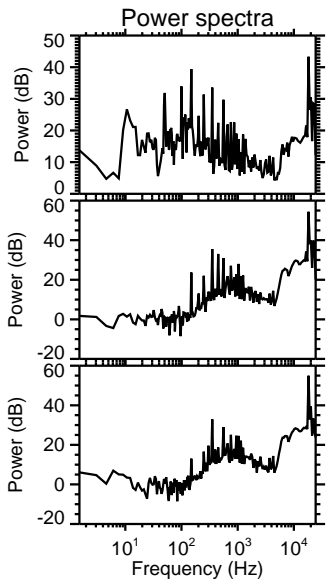
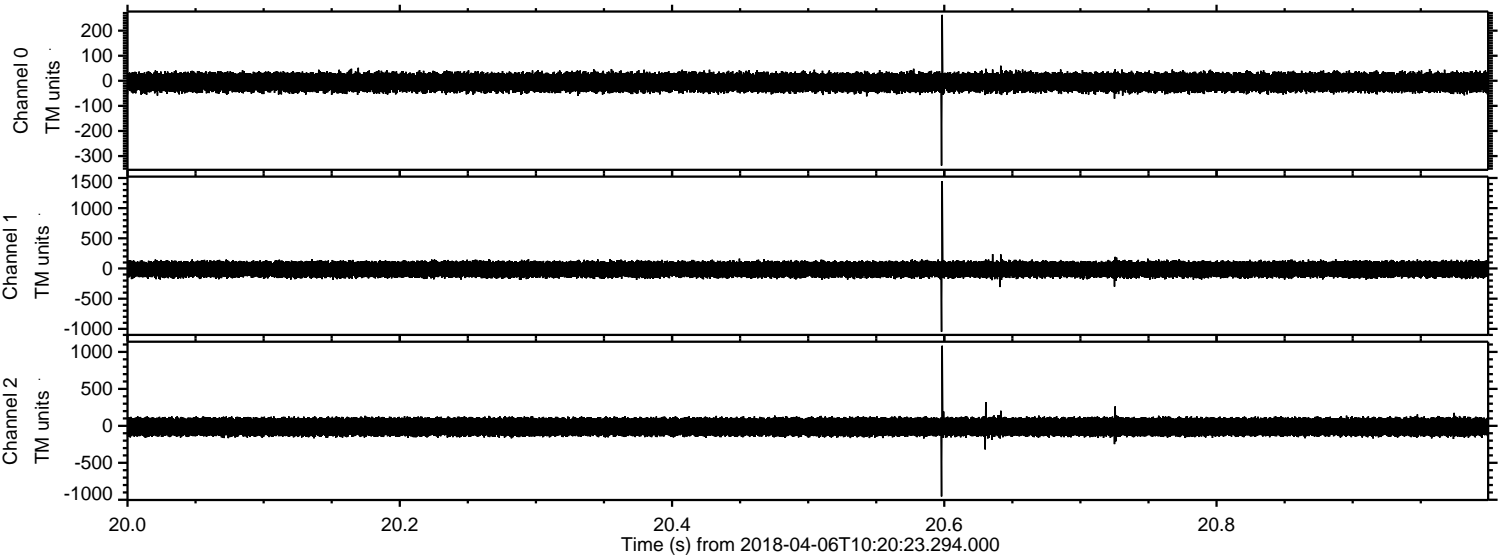



ELMAVAN 3D WAVEFORMS (Measured data sampled at 50 kHz) 51000 packets of 144 samples from 2018-04-06T10:20:23.294.000. Part 137/147

Processed Fri Apr 6 12:28:24 2018 by ELM ver.2012-10-06 from 001\_\_elm20180406\_102022\_\_dat00.bin

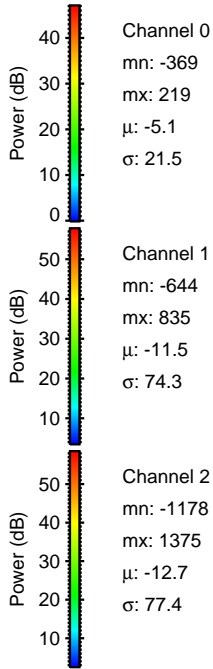
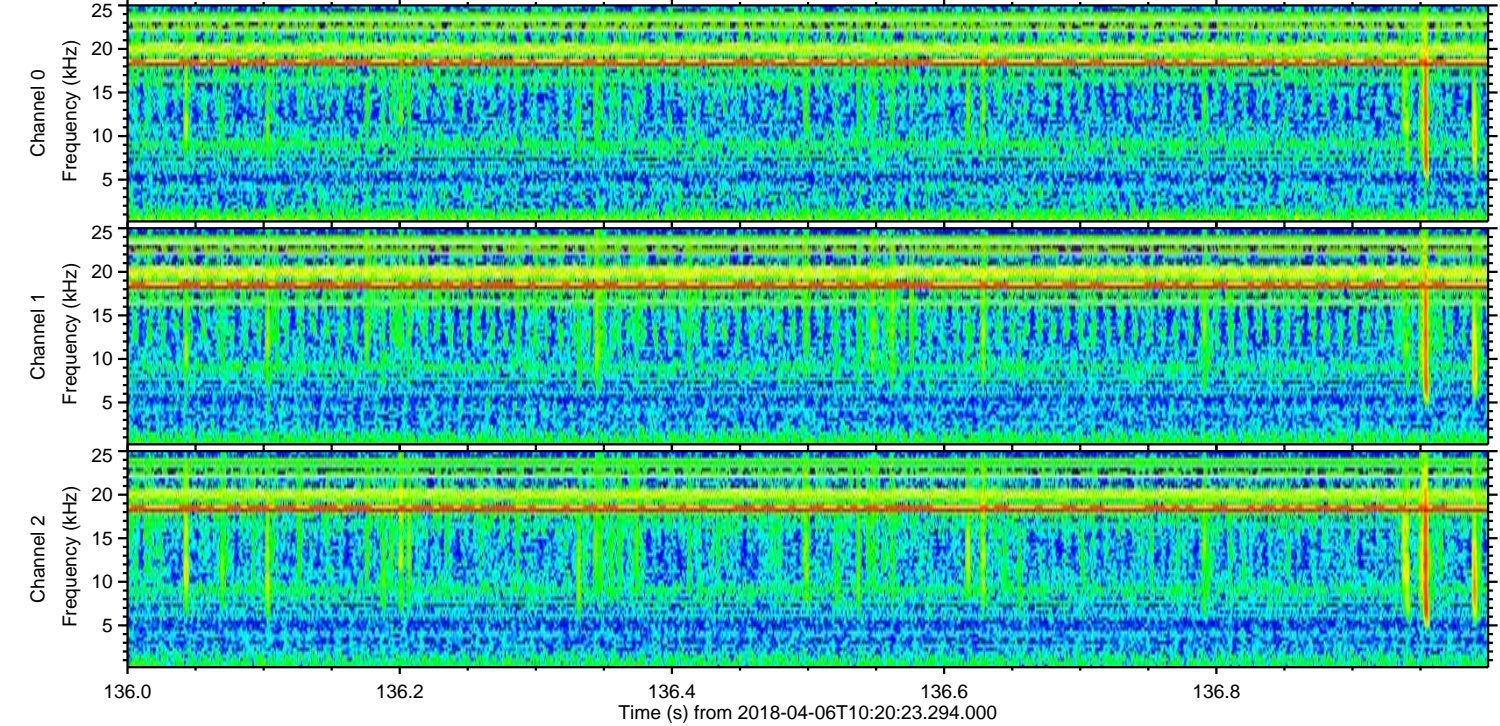
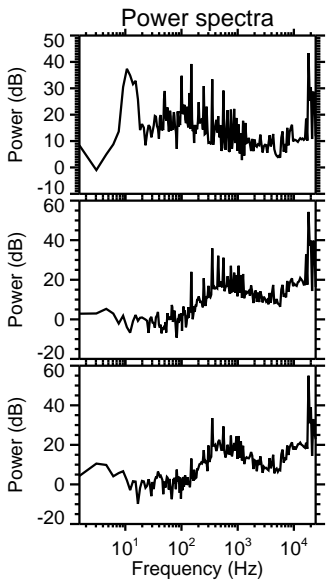
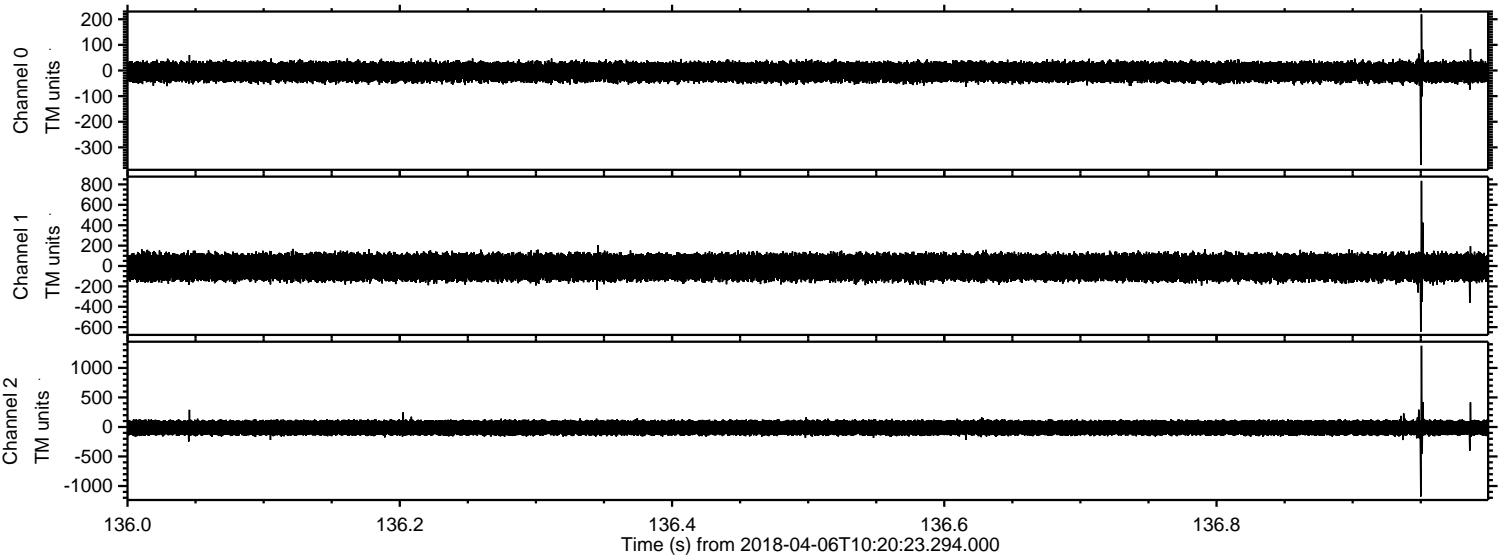



ELMAVAN 3D WAVEFORMS (Measured data sampled at 50 kHz) 51000 packets of 144 samples from 2018-04-06T10:20:23.294.000. Part 138/147

Processed Fri Apr 6 12:28:25 2018 by ELM ver.2012-10-06 from 001\_\_elm20180406\_102022\_\_dat00.bin

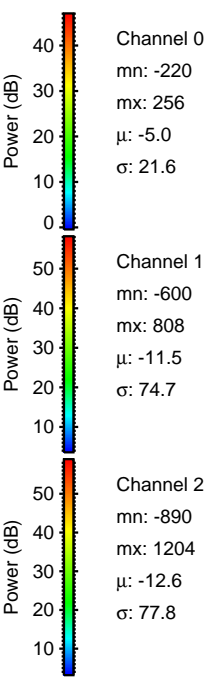
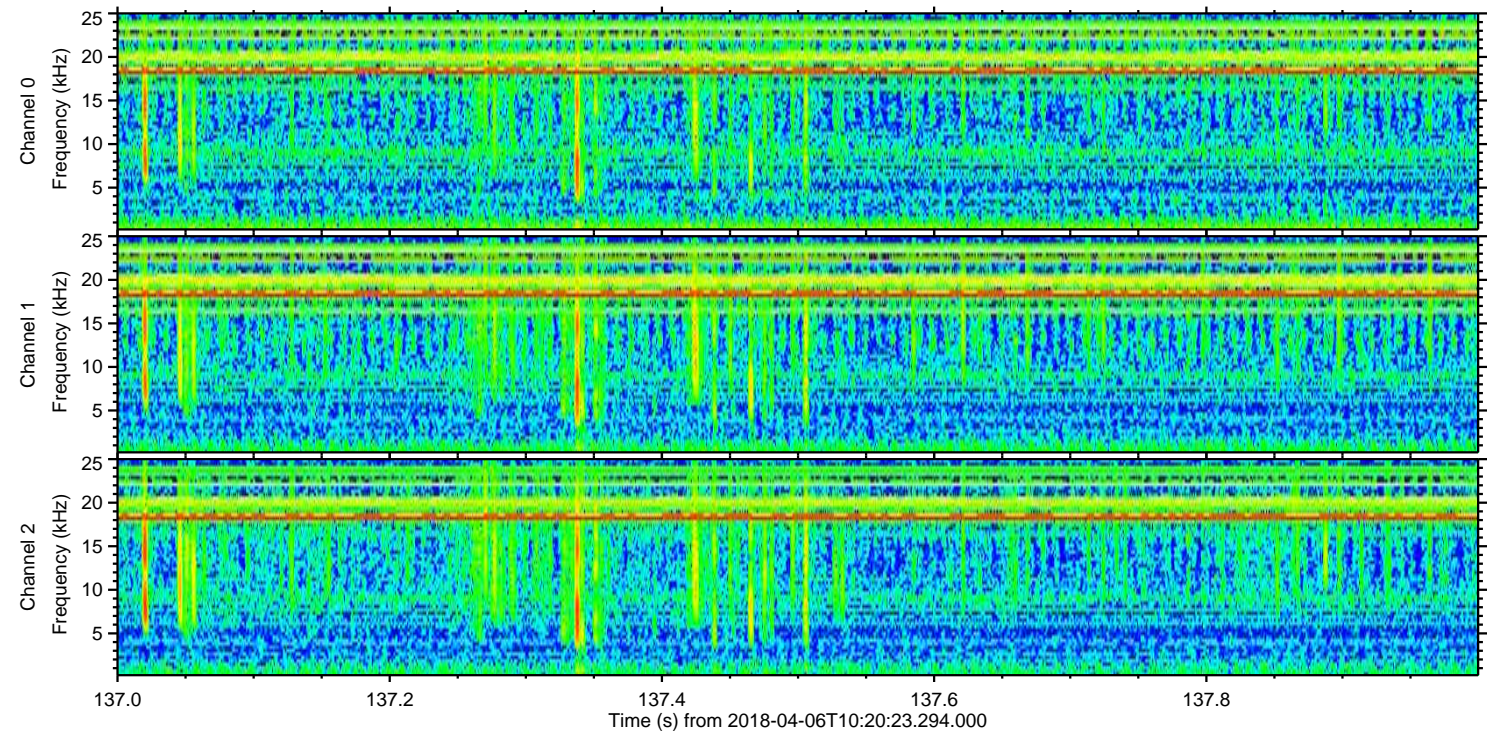
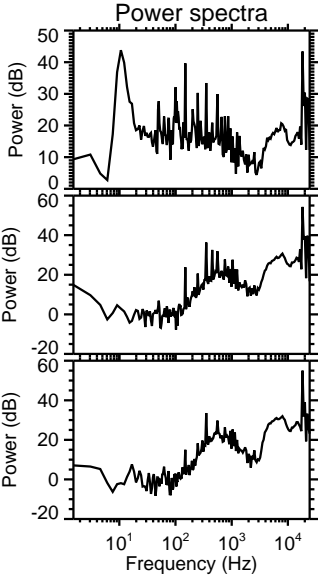
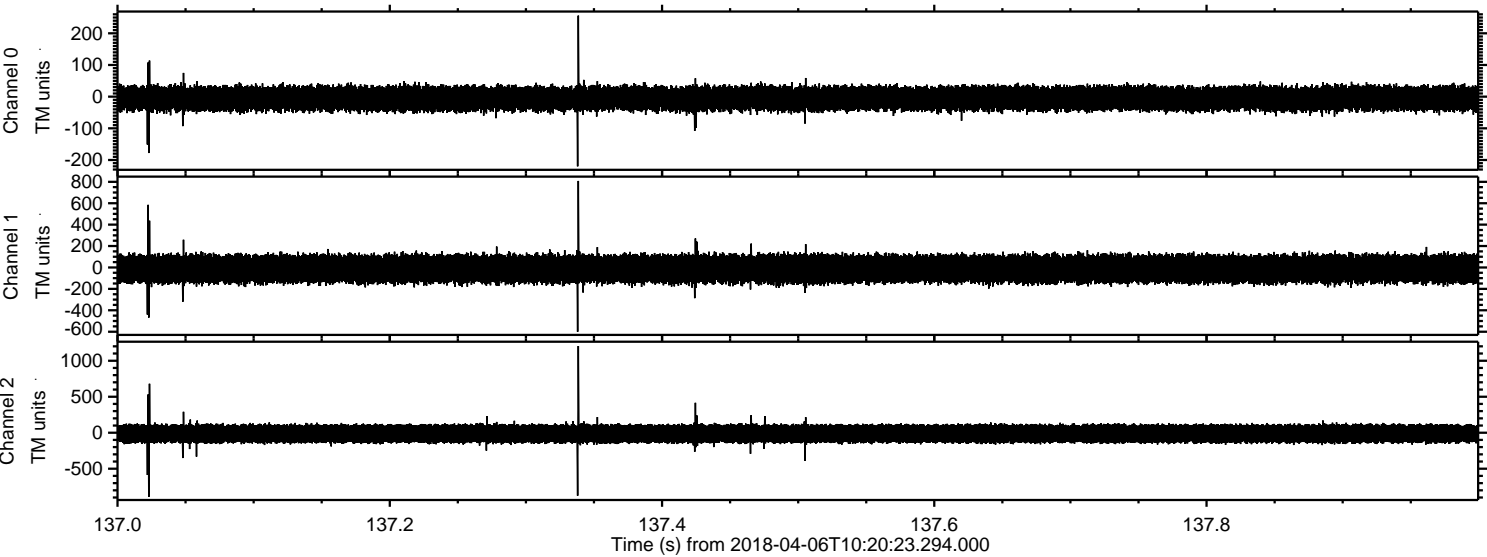



Processed Fri Apr 6 12:28:26 2018 by ELM ver.2012-10-06 from 001\_\_elm20180406\_102022\_\_dat00.bin

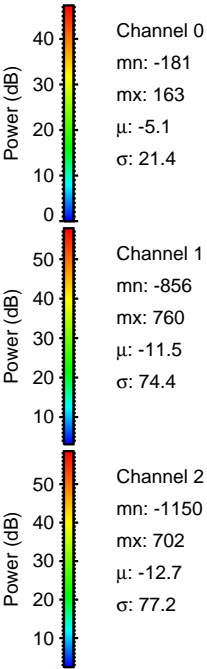
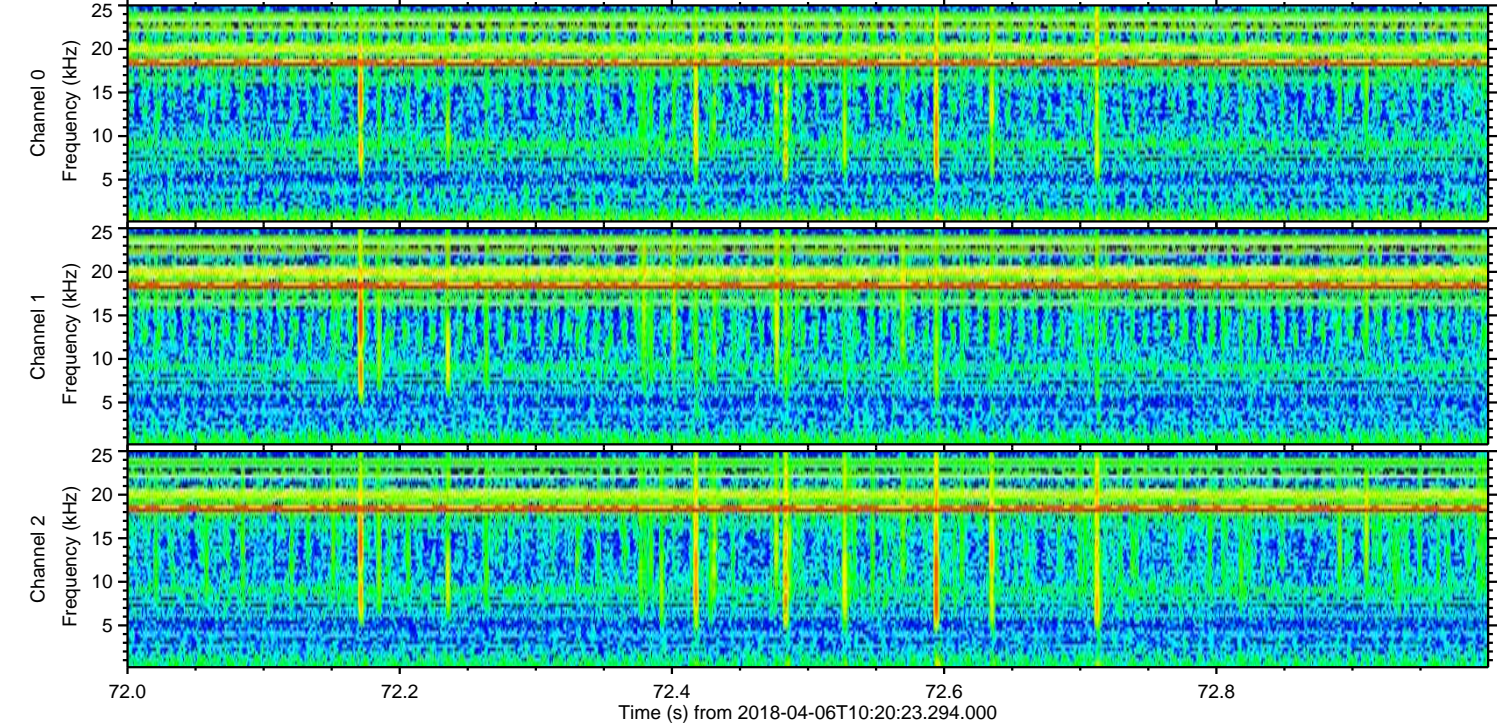
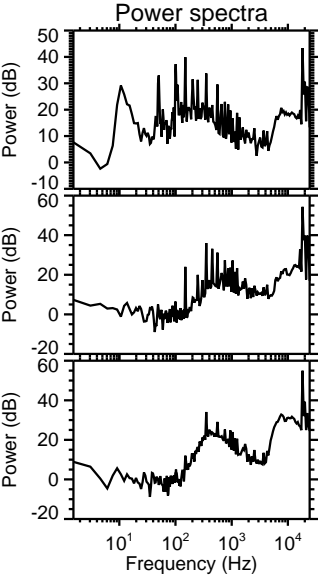
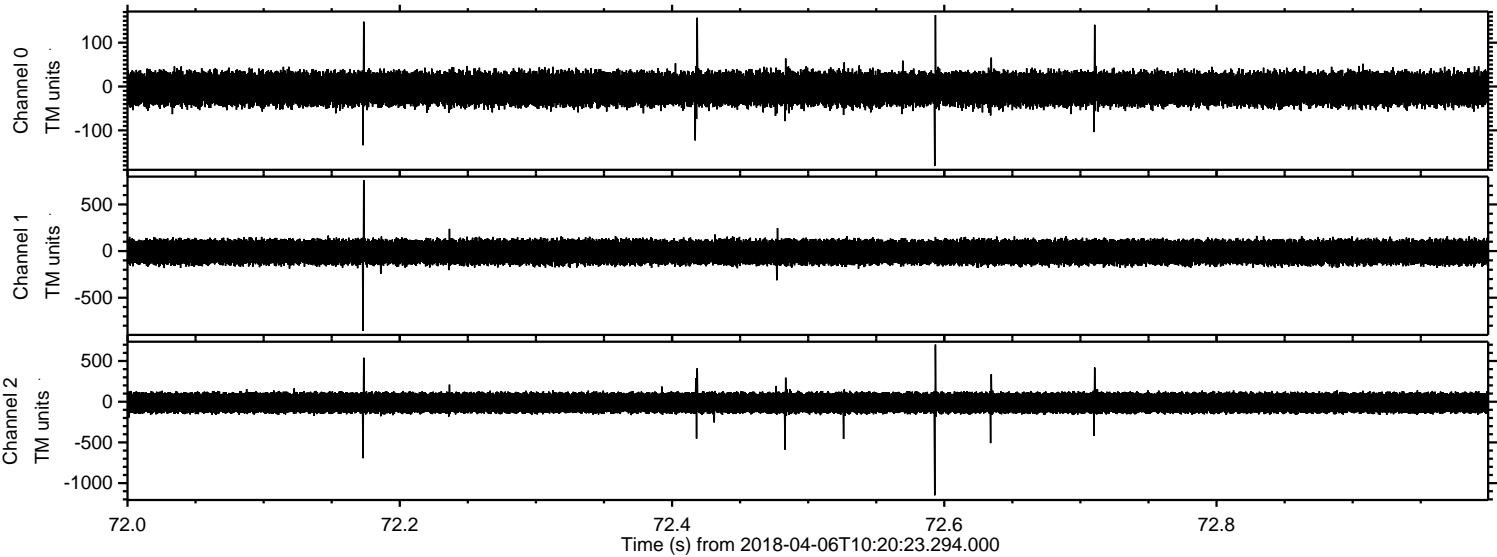



Processed Fri Apr 6 12:28:27 2018 by ELM ver.2012-10-06 from 001\_\_elm20180406\_102022\_\_dat00.bin

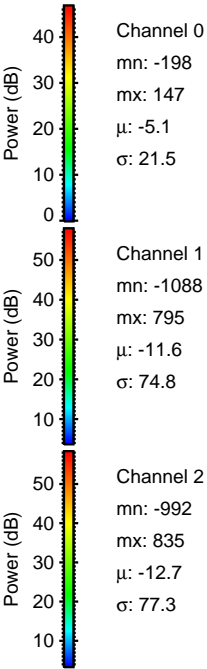
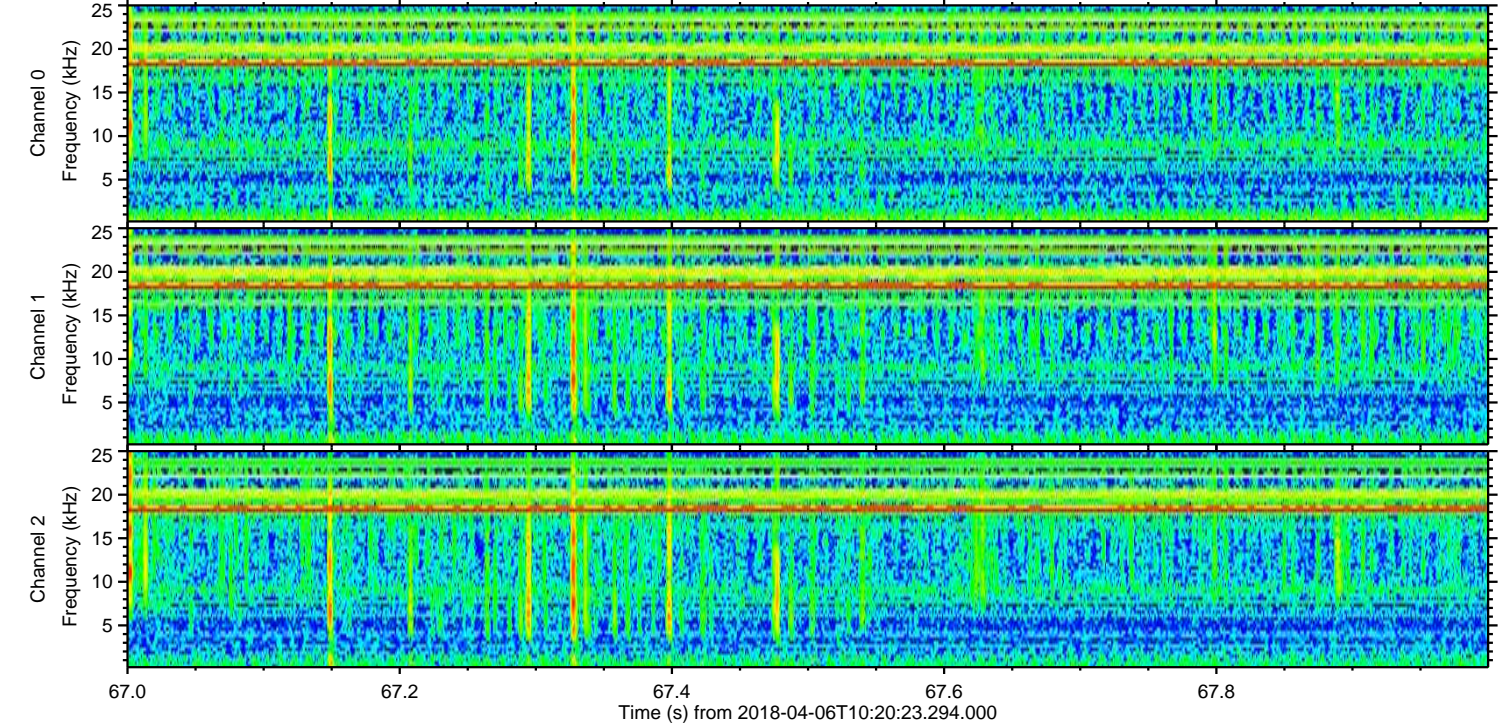
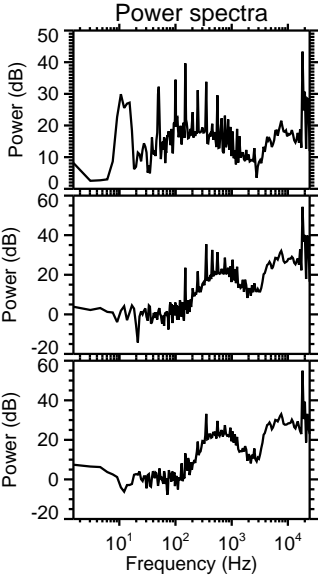
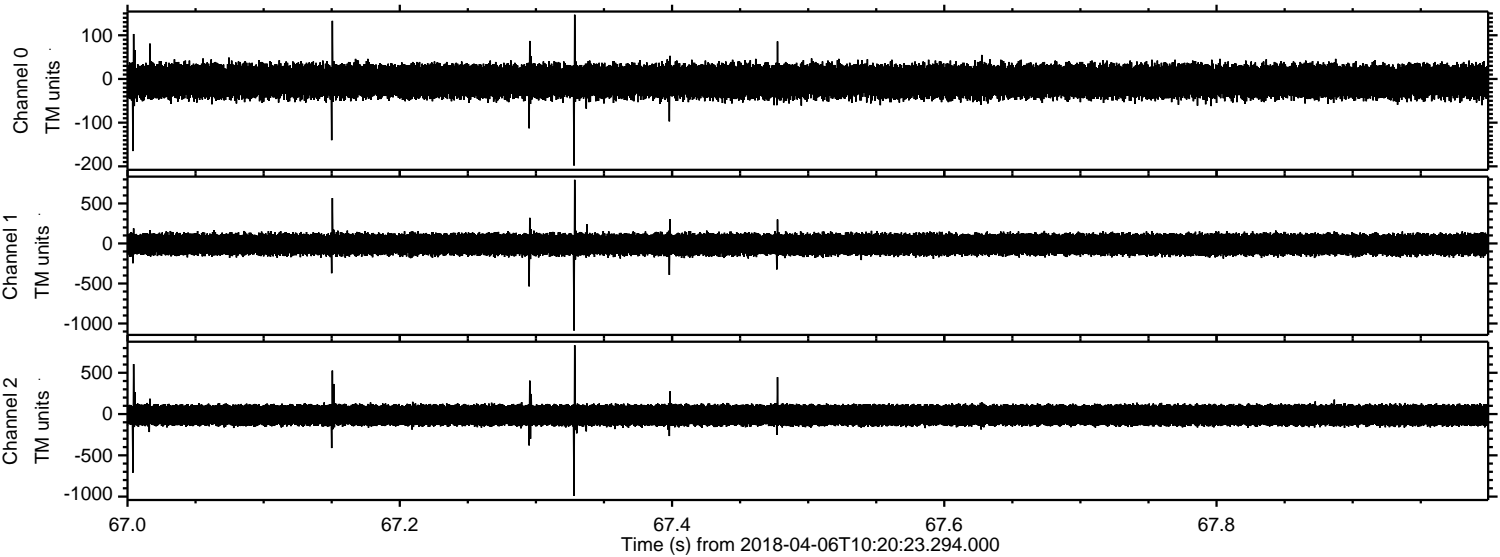



Processed Fri Apr 6 12:28:27 2018 by ELM ver.2012-10-06 from 001\_\_elm20180406\_102022\_\_dat00.bin

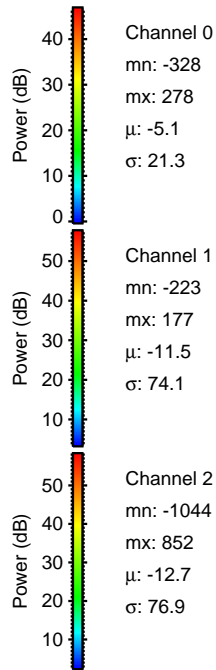
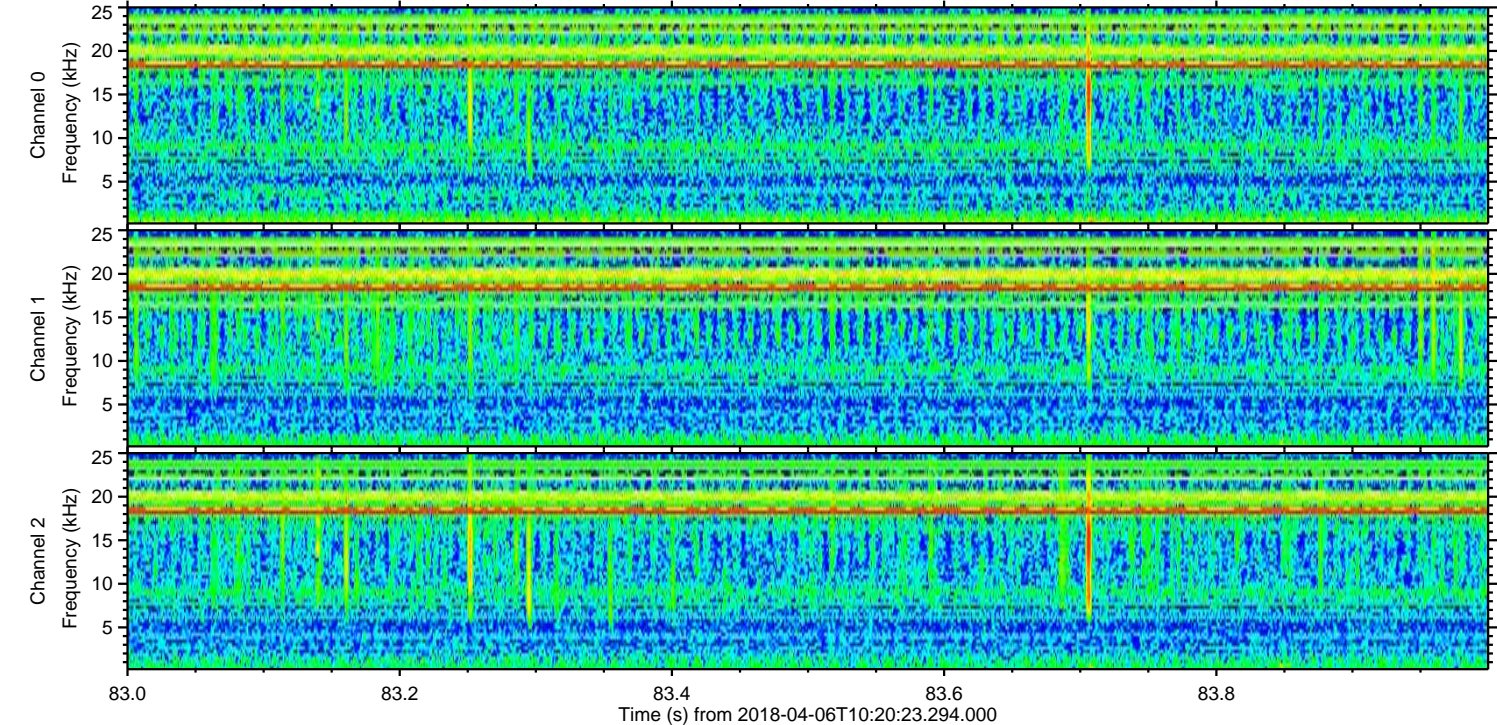
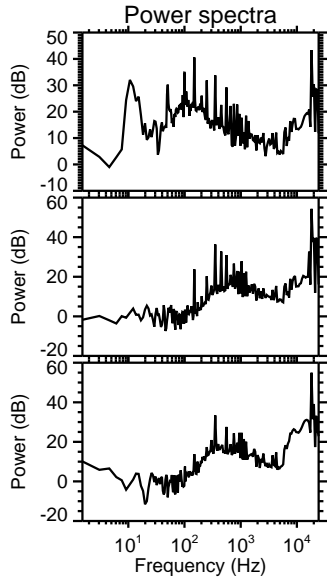
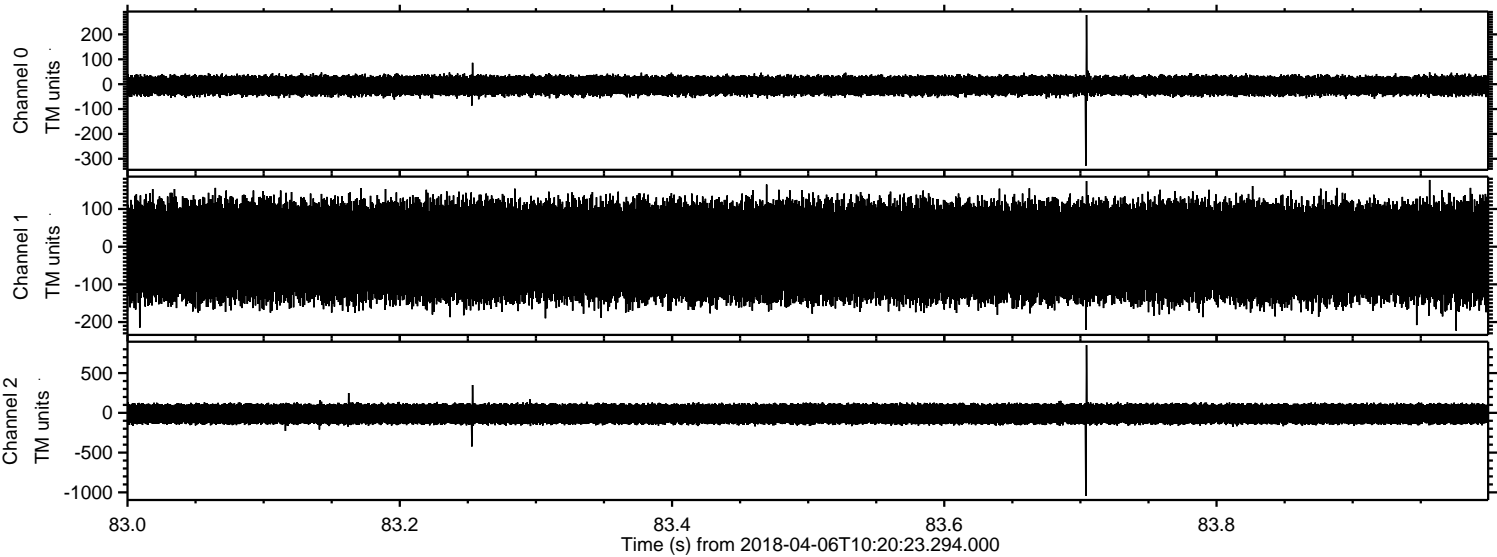

Channel 0  
mn: -328  
mx: 278  
 $\mu$ : -5.1  
 $\sigma$ : 21.3

Channel 1  
mn: -223  
mx: 177  
 $\mu$ : -11.5  
 $\sigma$ : 74.1

Channel 2  
mn: -1044  
mx: 852  
 $\mu$ : -12.7  
 $\sigma$ : 76.9



