

ELMAVAN 3D WAVEFORMS (Measured data sampled at 50 kHz) 51000 packets of 144 samples from 2018-04-06T07:45:16.810.000.

Processed Fri Apr 6 09:52:39 2018 by ELM ver.2012-10-06 from 001__elm20180406_074515__dat00.bin

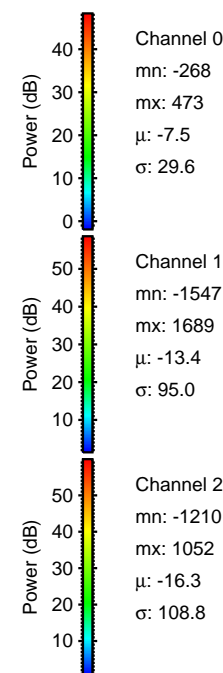
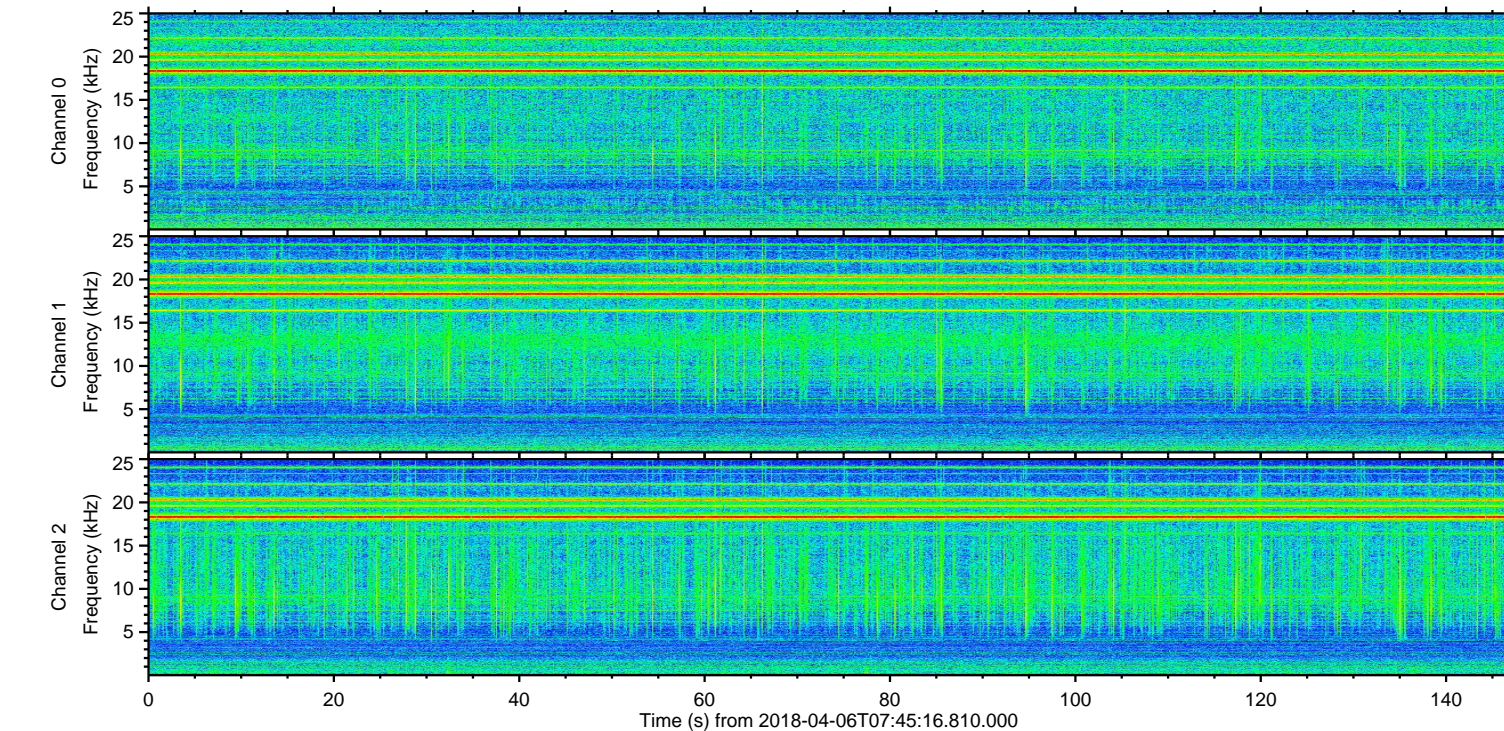
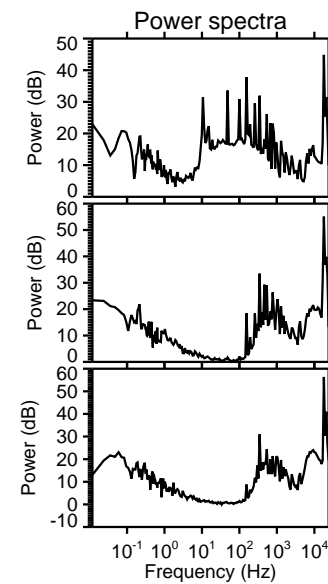
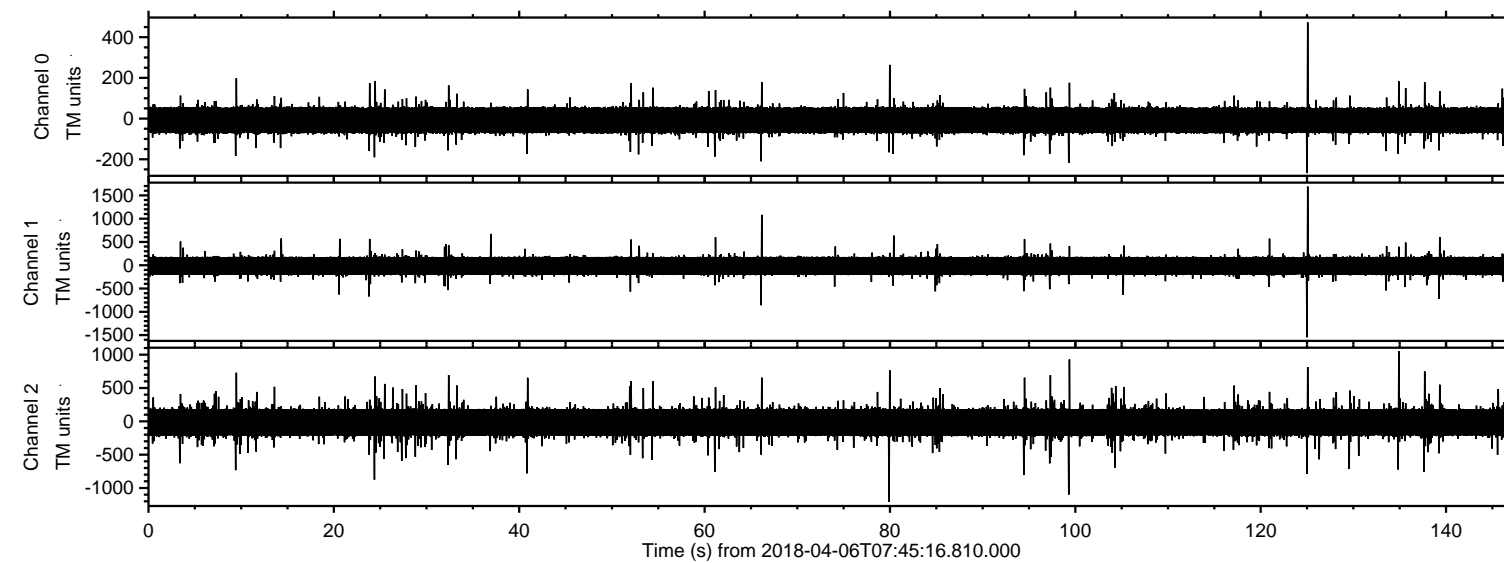

ELMAVAN 3D WAVEFORMS (Measured data sampled at 50 kHz) 51000 packets of 144 samples from 2018-04-06T07:45:16.810.000. Part 126/147

Processed Fri Apr 6 09:52:47 2018 by ELM ver.2012-10-06 from 001__elm20180406_074515__dat00.bin

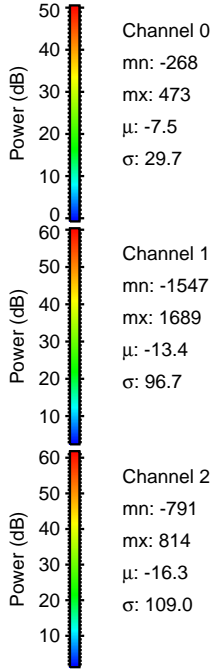
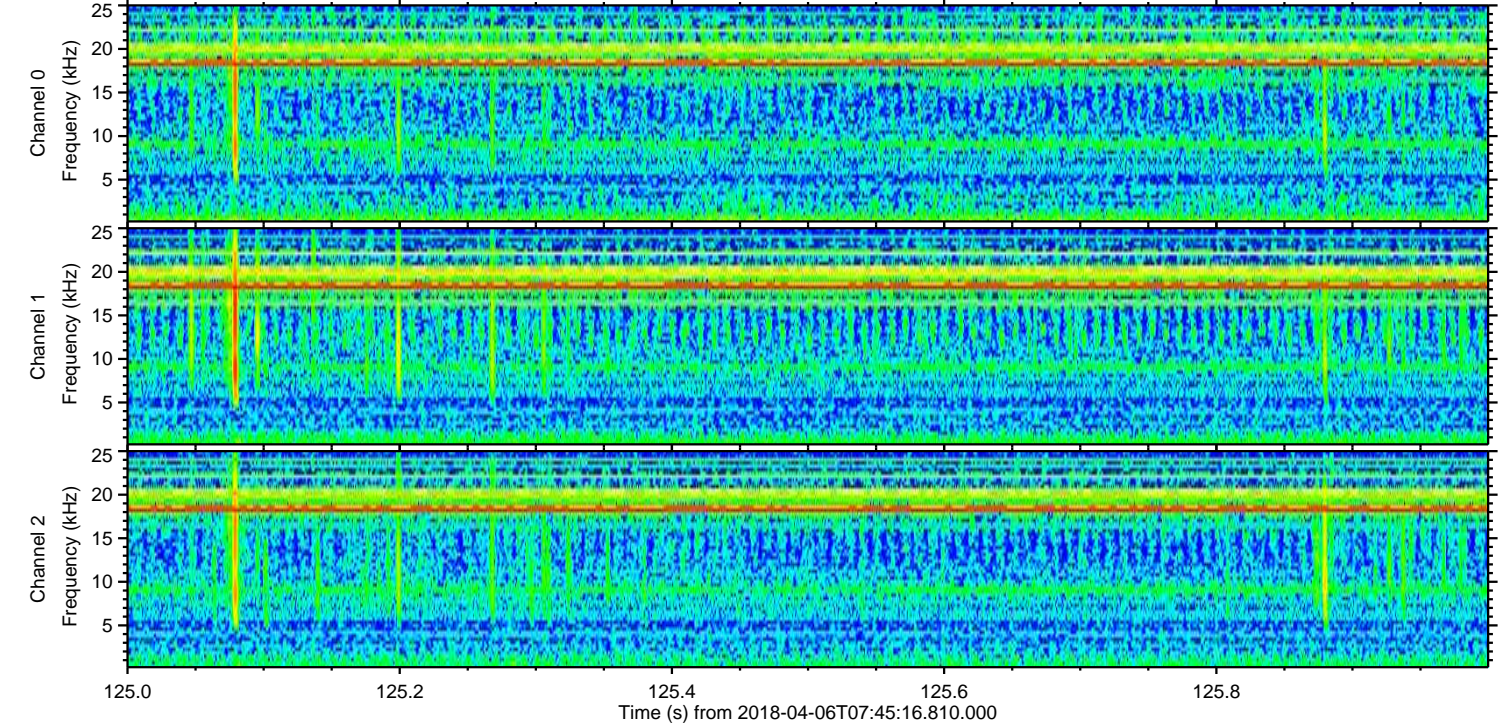
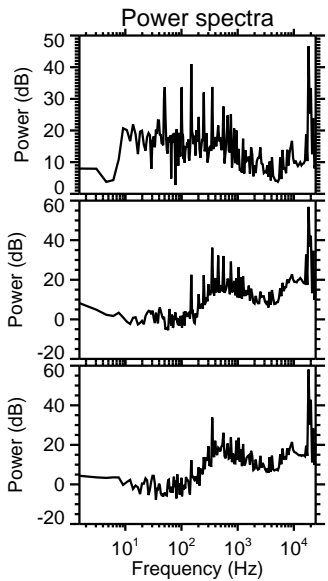
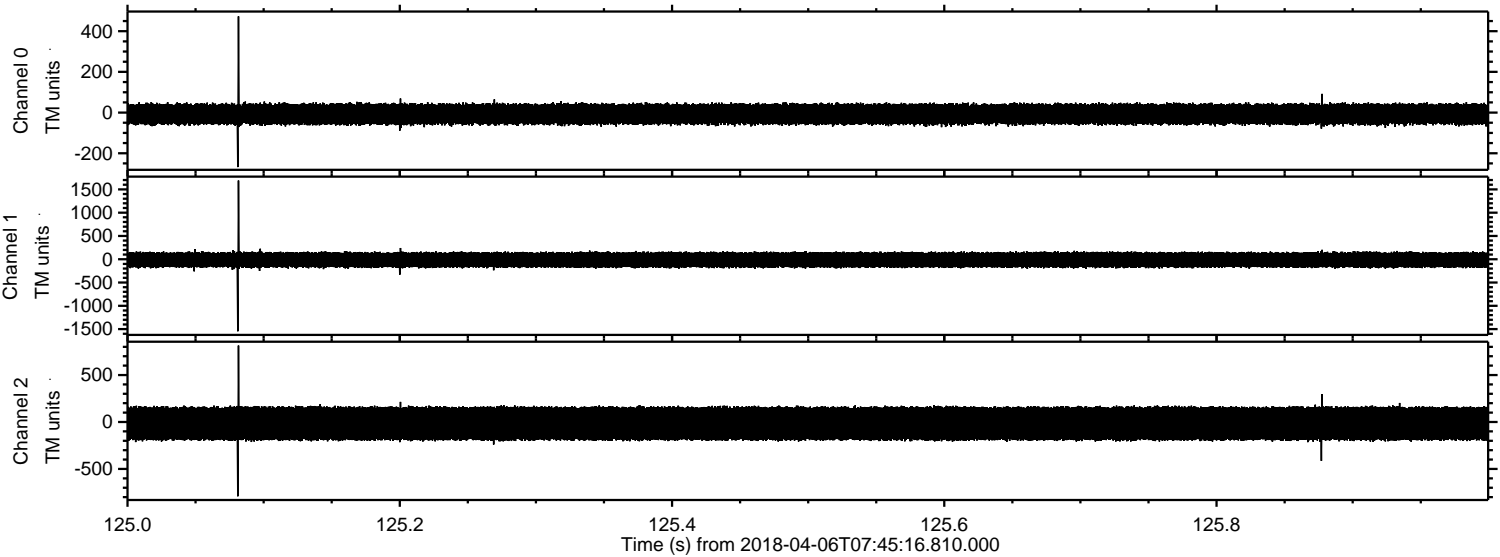

Processed Fri Apr 6 09:52:48 2018 by ELM ver.2012-10-06 from 001__elm20180406_074515__dat00.bin

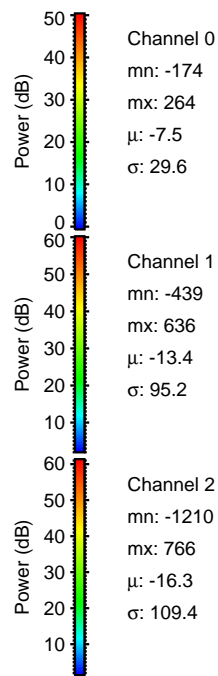
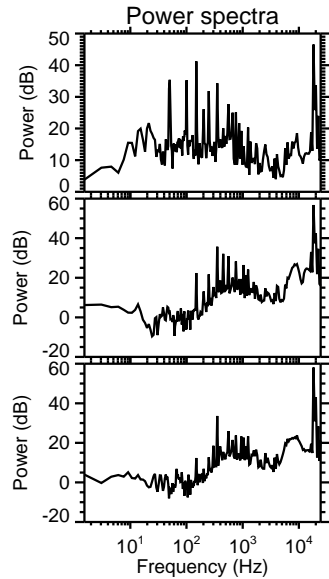
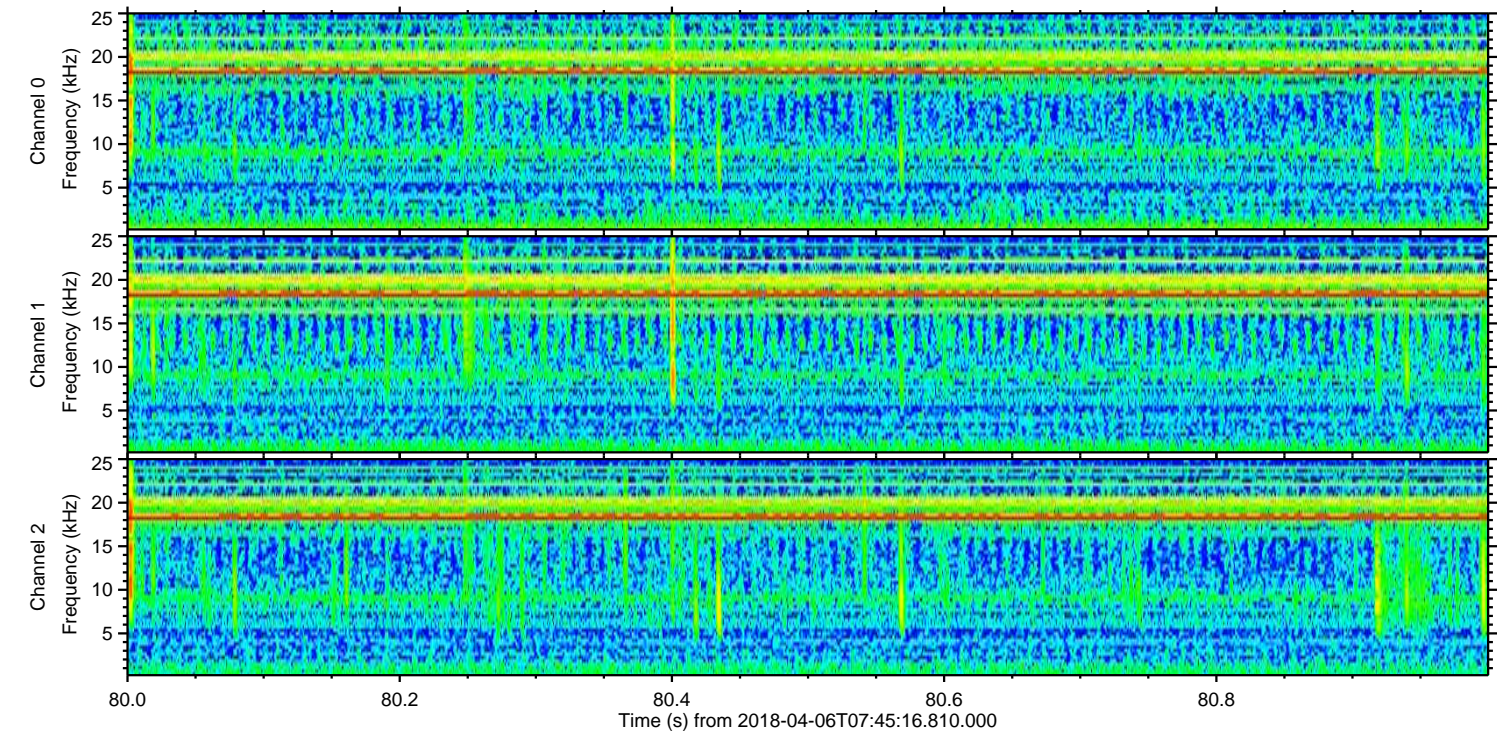
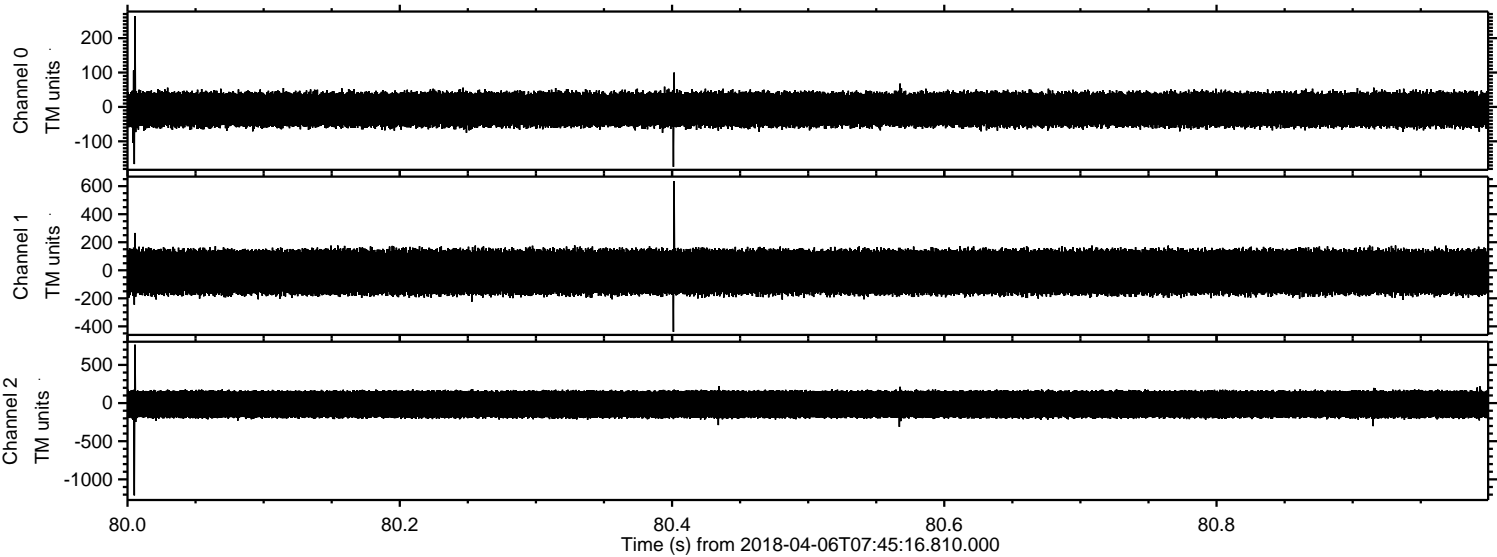

ELMAVAN 3D WAVEFORMS (Measured data sampled at 50 kHz) 51000 packets of 144 samples from 2018-04-06T07:45:16.810.000. Part 100/147

Processed Fri Apr 6 09:52:48 2018 by ELM ver.2012-10-06 from 001__elm20180406_074515__dat00.bin

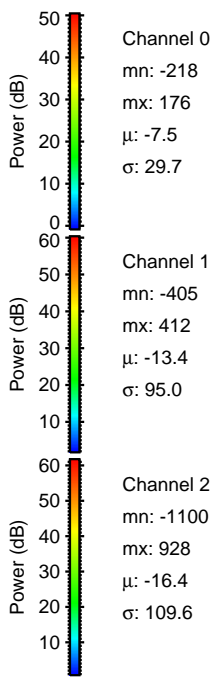
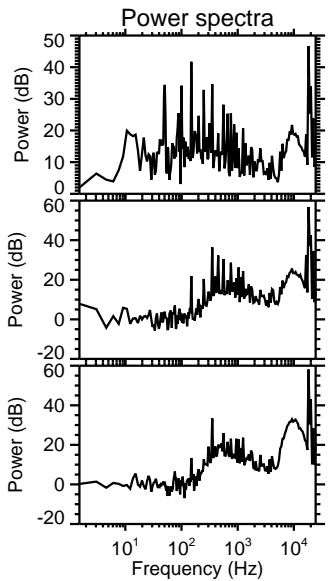
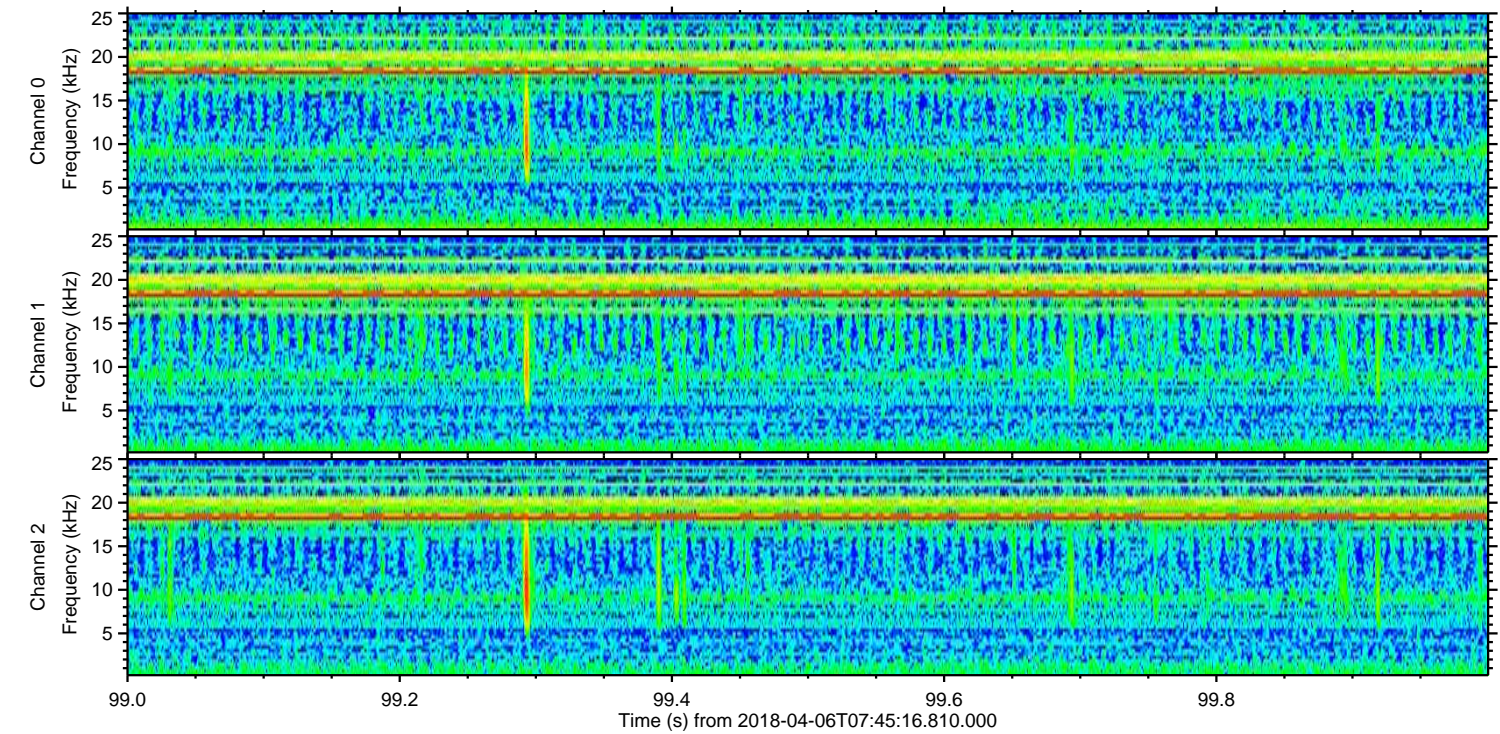
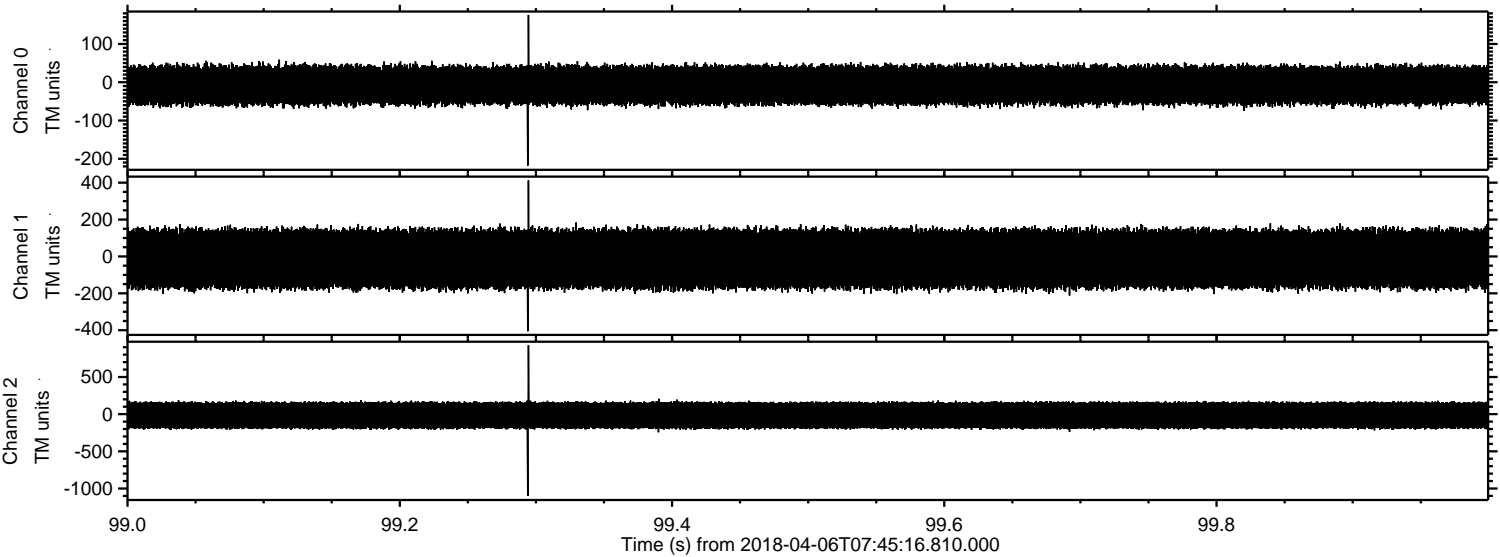

Channel 0
mn: -218
mx: 176
 μ : -7.5
 σ : 29.7

Channel 1
mn: -405
mx: 412
 μ : -13.4
 σ : 95.0

Channel 2
mn: -1100
mx: 928
 μ : -16.4
 σ : 109.6

Processed Fri Apr 6 09:52:49 2018 by ELM ver.2012-10-06 from 001__elm20180406_074515__dat00.bin

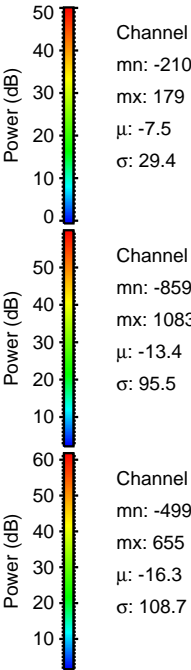
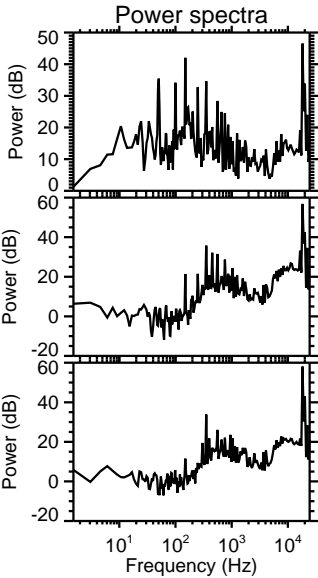
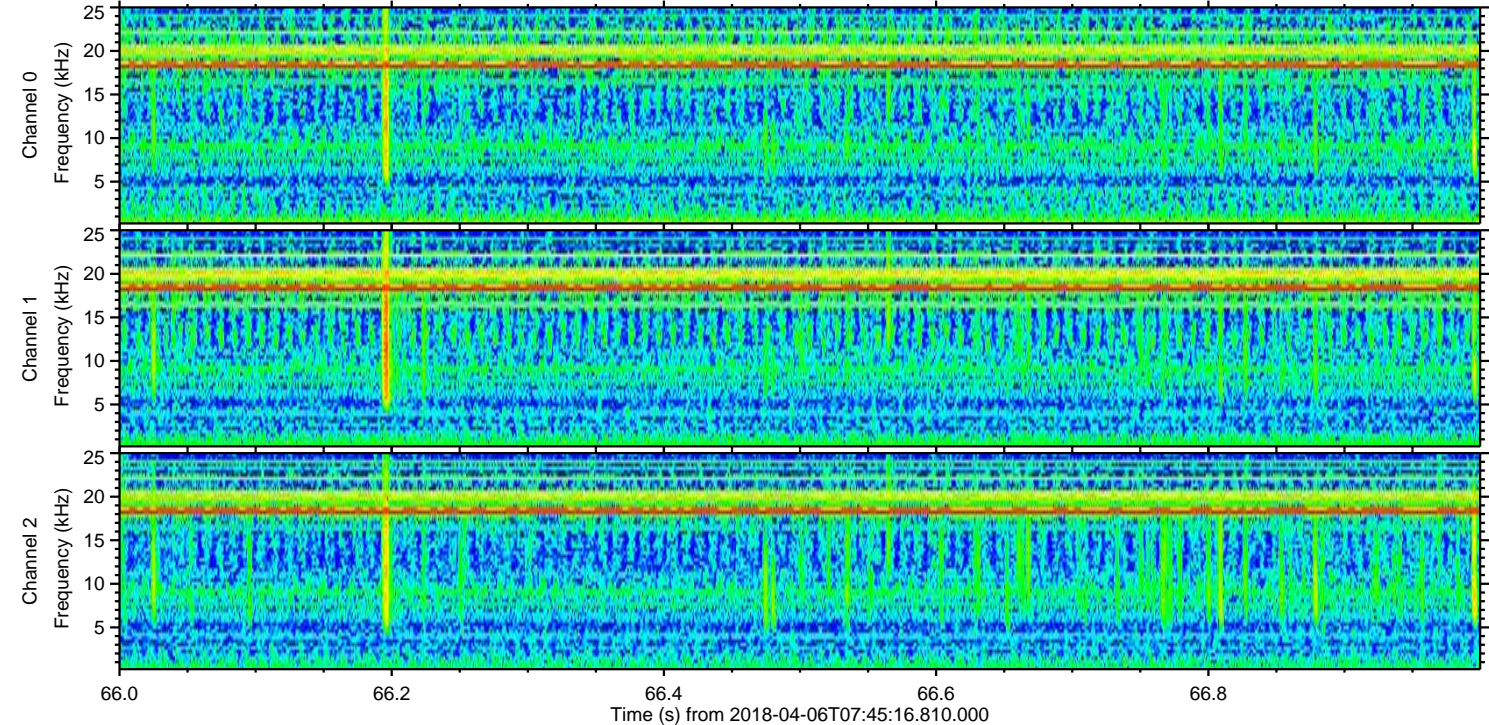
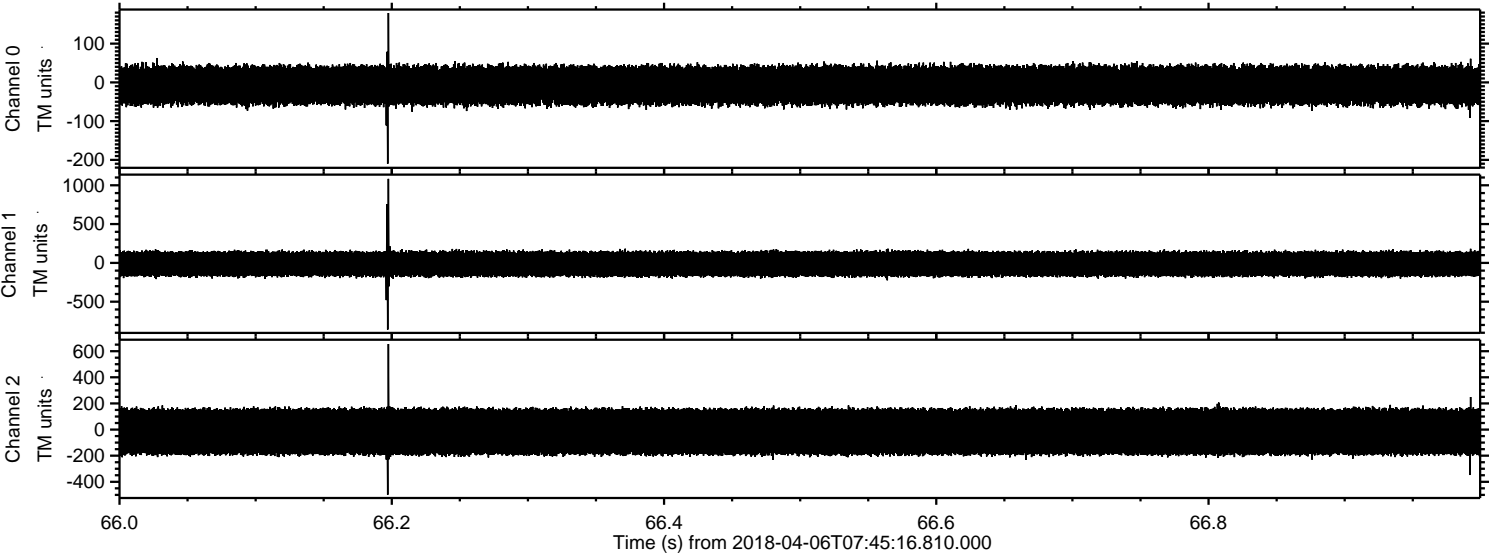

Channel 0
mn: -210
mx: 179
 μ : -7.5
 σ : 29.4

Channel 1
mn: -859
mx: 1083
 μ : -13.4
 σ : 95.5

Channel 2
mn: -499
mx: 655
 μ : -16.3
 σ : 108.7

ELMAVAN 3D WAVEFORMS (Measured data sampled at 50 kHz) 51000 packets of 144 samples from 2018-04-06T07:45:16.810.000. Part 135/147

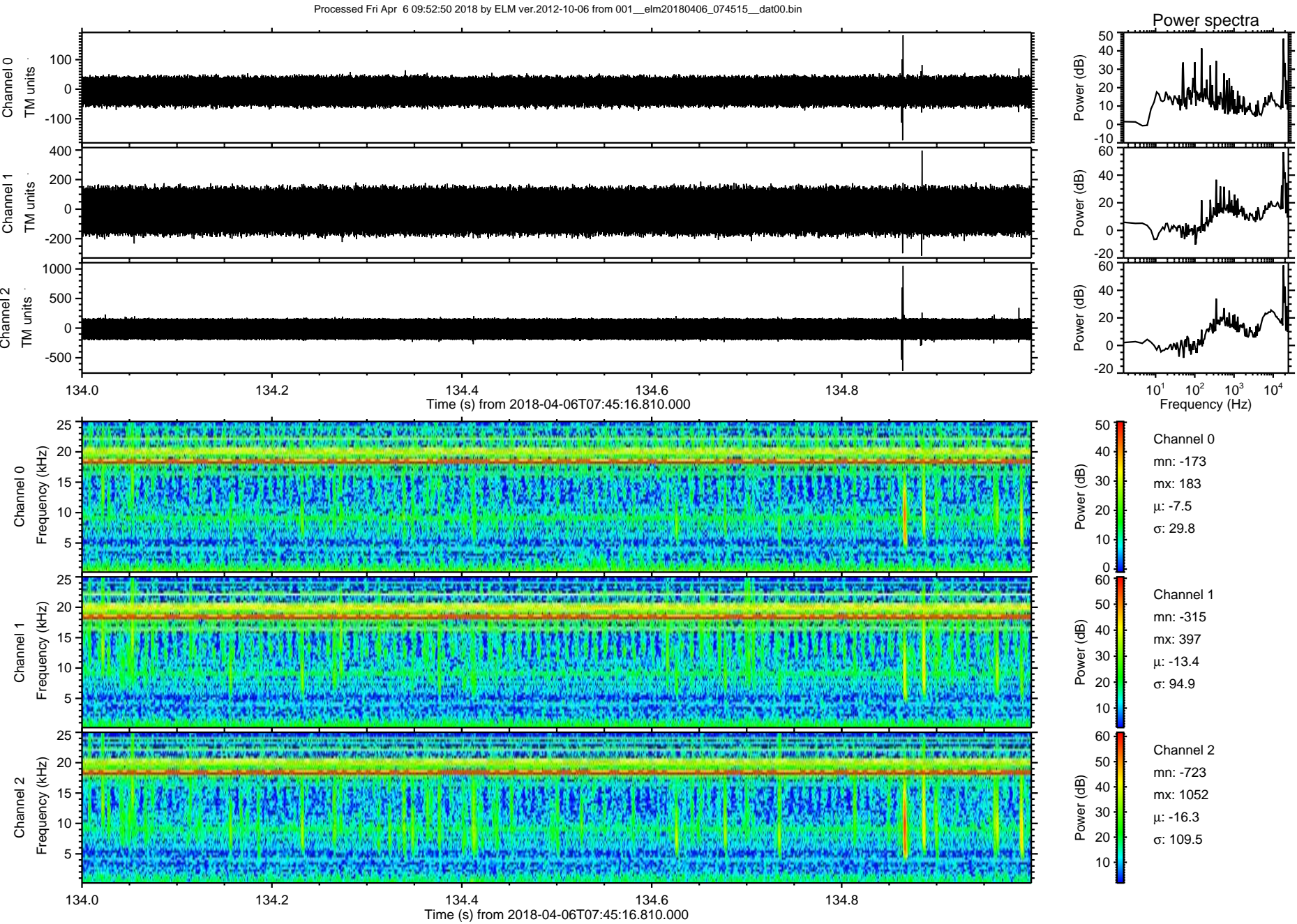

Processed Fri Apr 6 09:52:51 2018 by ELM ver.2012-10-06 from 001__elm20180406_074515__dat00.bin

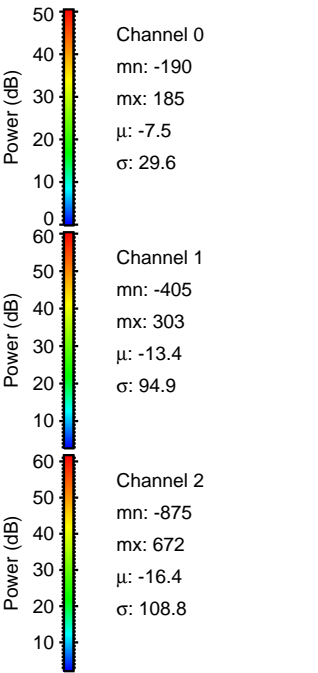
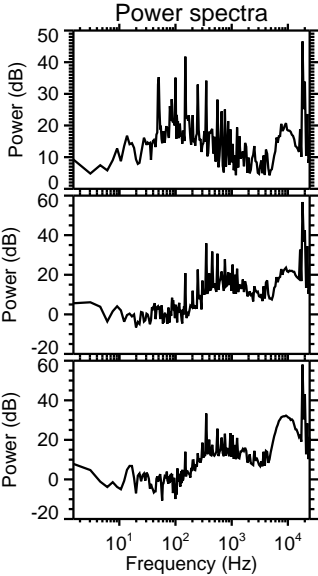
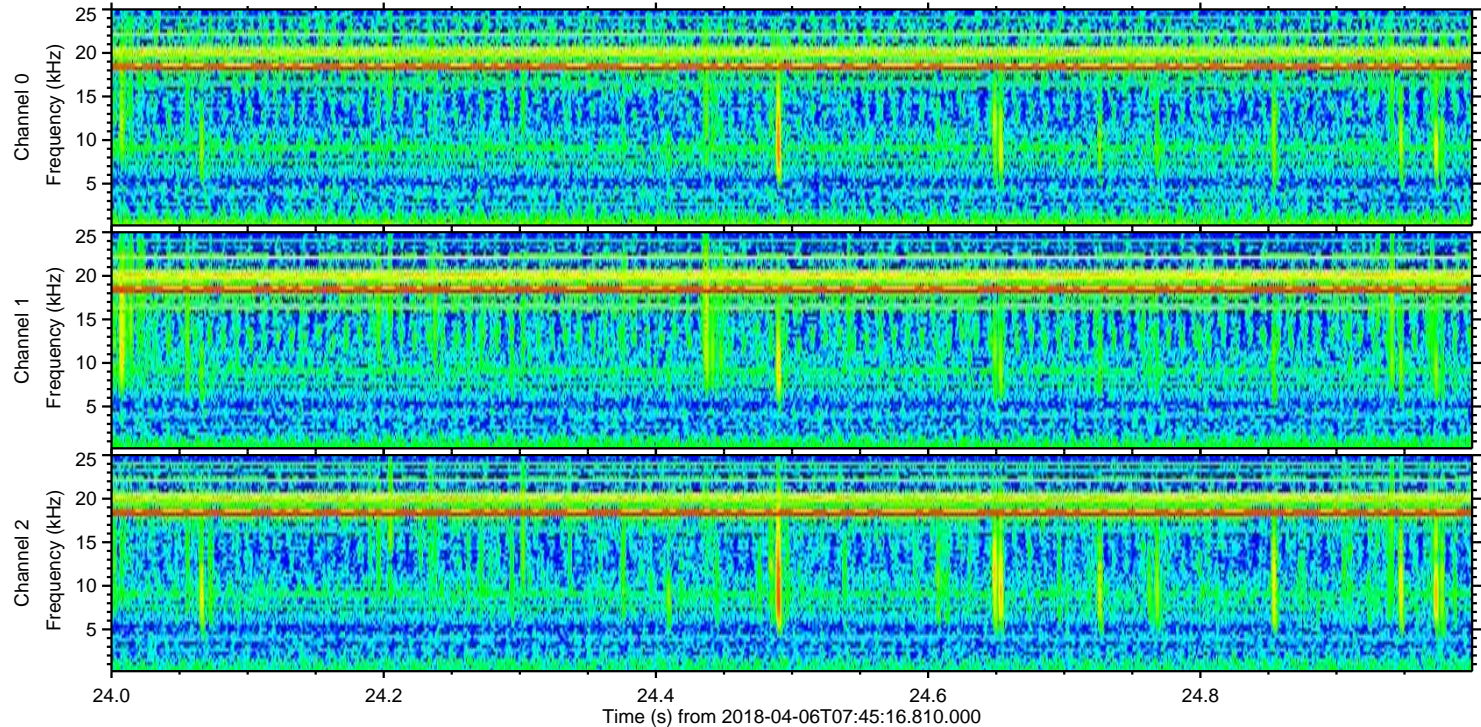
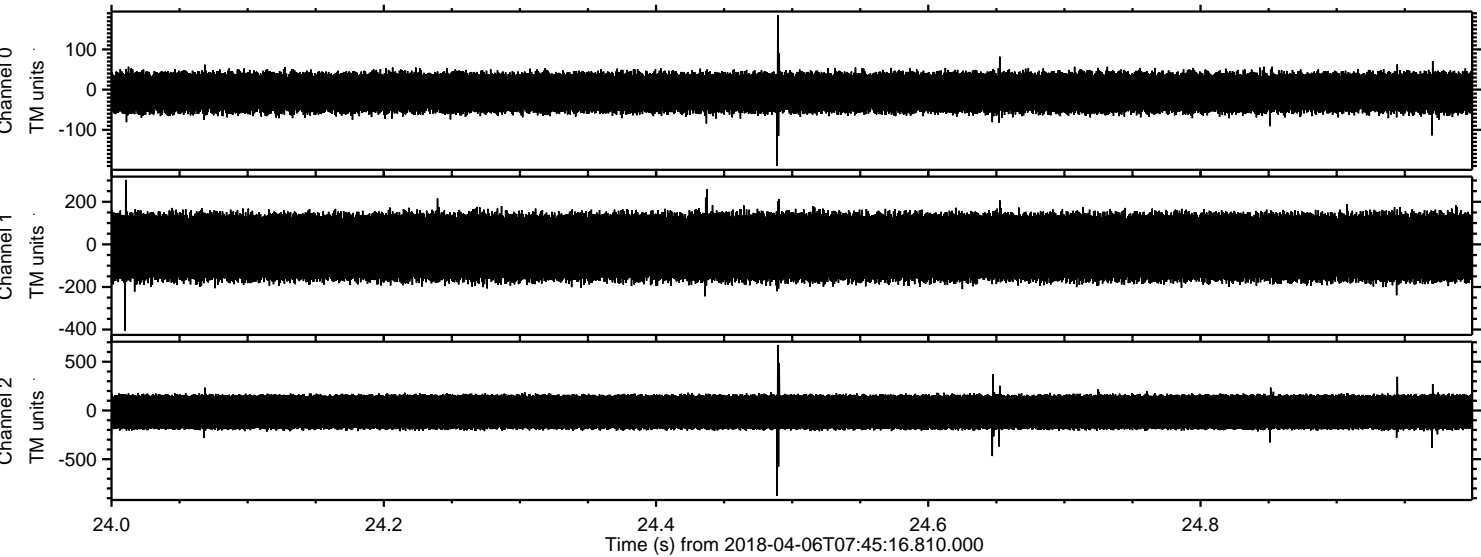

Processed Fri Apr 6 09:52:52 2018 by ELM ver.2012-10-06 from 001__elm20180406_074515__dat00.bin

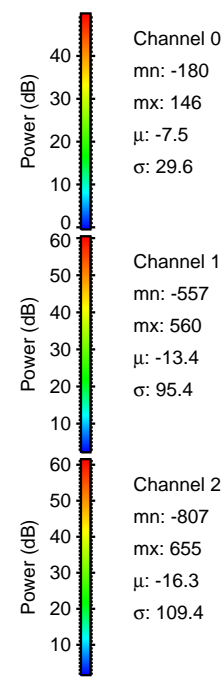
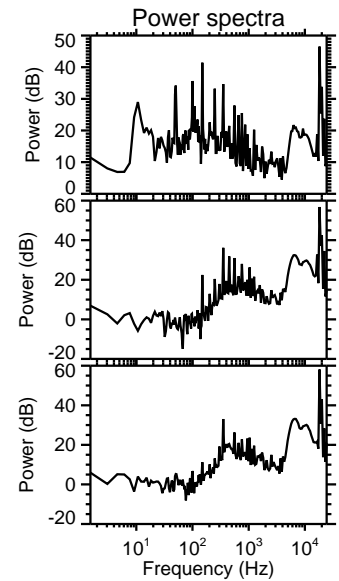
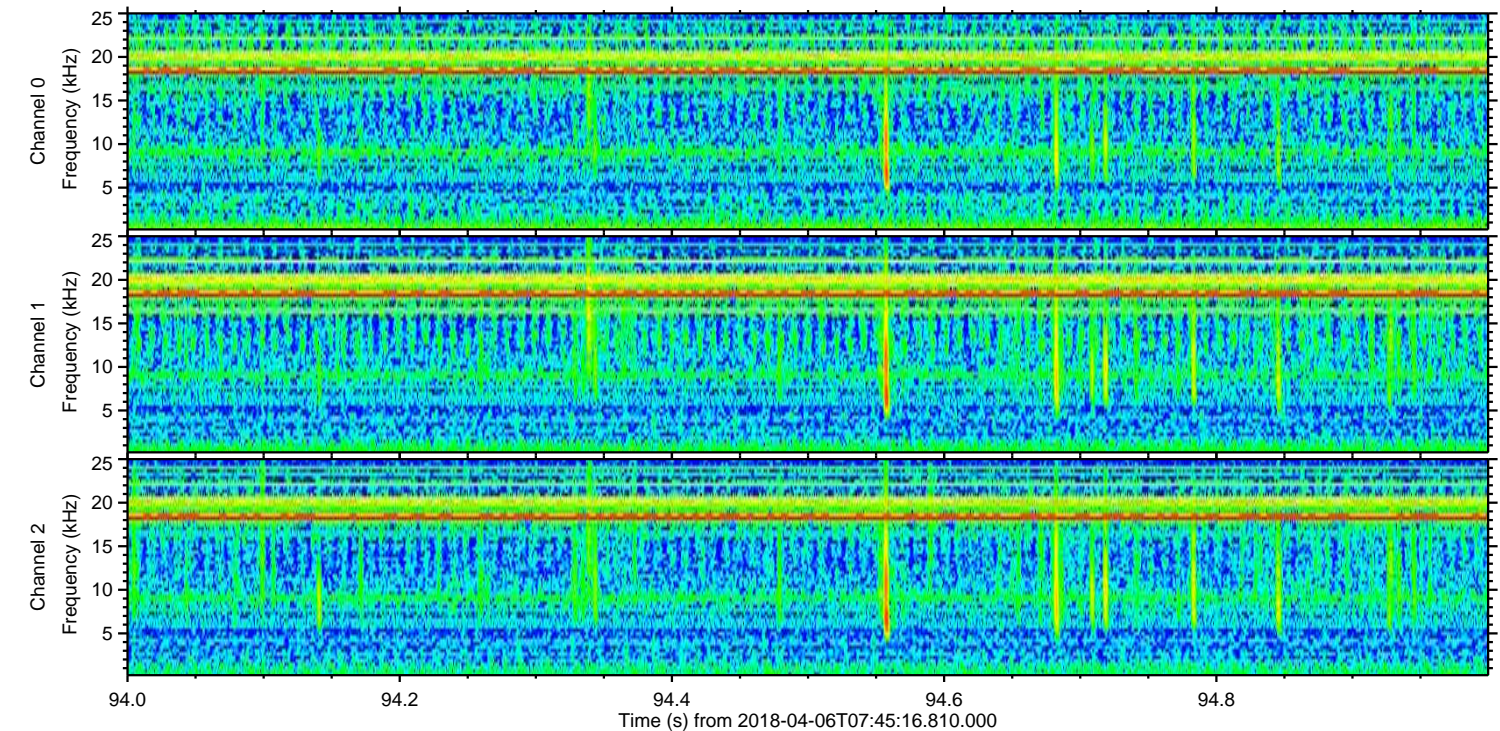
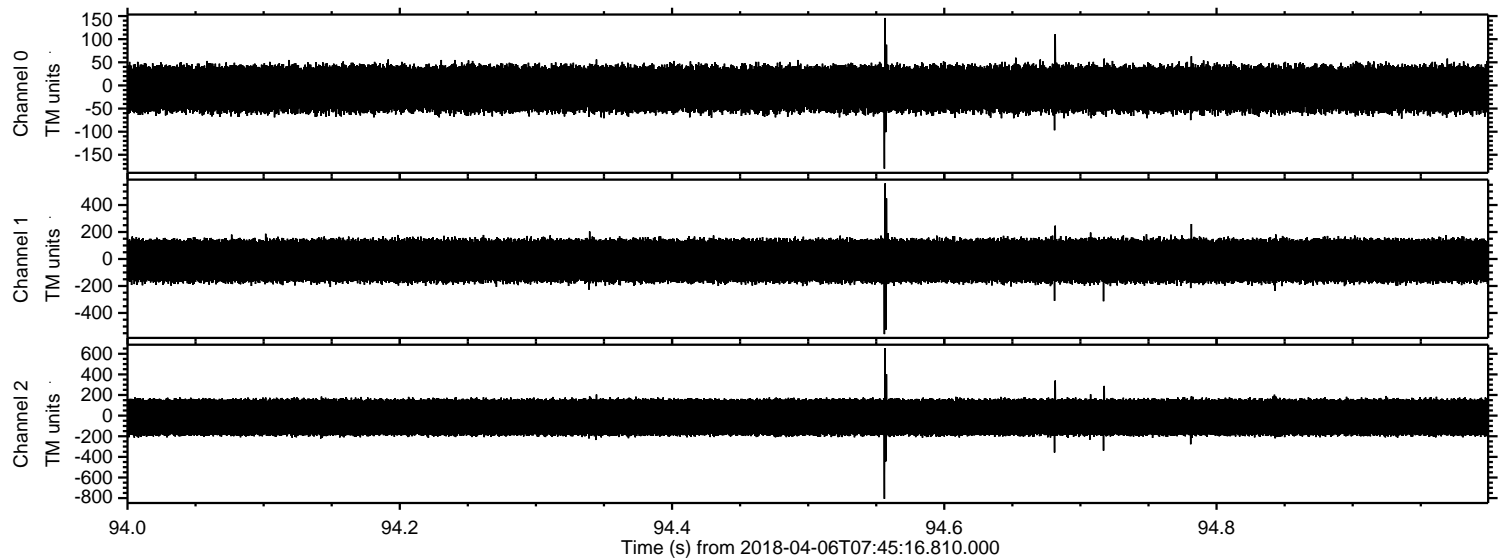

Channel 0
mn: -180
mx: 146
 μ : -7.5
 σ : 29.6

Channel 1
mn: -557
mx: 560
 μ : -13.4
 σ : 95.4

Channel 2
mn: -807
mx: 655
 μ : -16.3
 σ : 109.4

Processed Fri Apr 6 09:52:52 2018 by ELM ver.2012-10-06 from 001__elm20180406_074515__dat00.bin

