

ELMAVAN 3D WAVEFORMS (Measured data sampled at 50 kHz) 51000 packets of 144 samples from 2018-04-06T06:50:14.521.999.

Processed Fri Apr 6 08:58:14 2018 by ELM ver.2012-10-06 from 001\_\_elm20180406\_065013\_\_dat00.bin

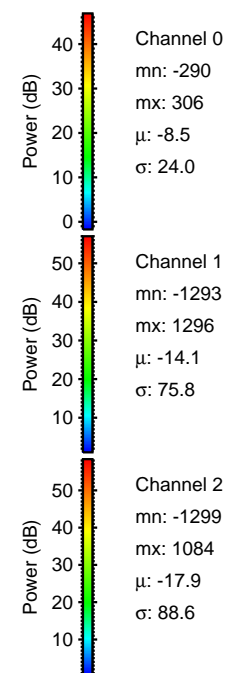

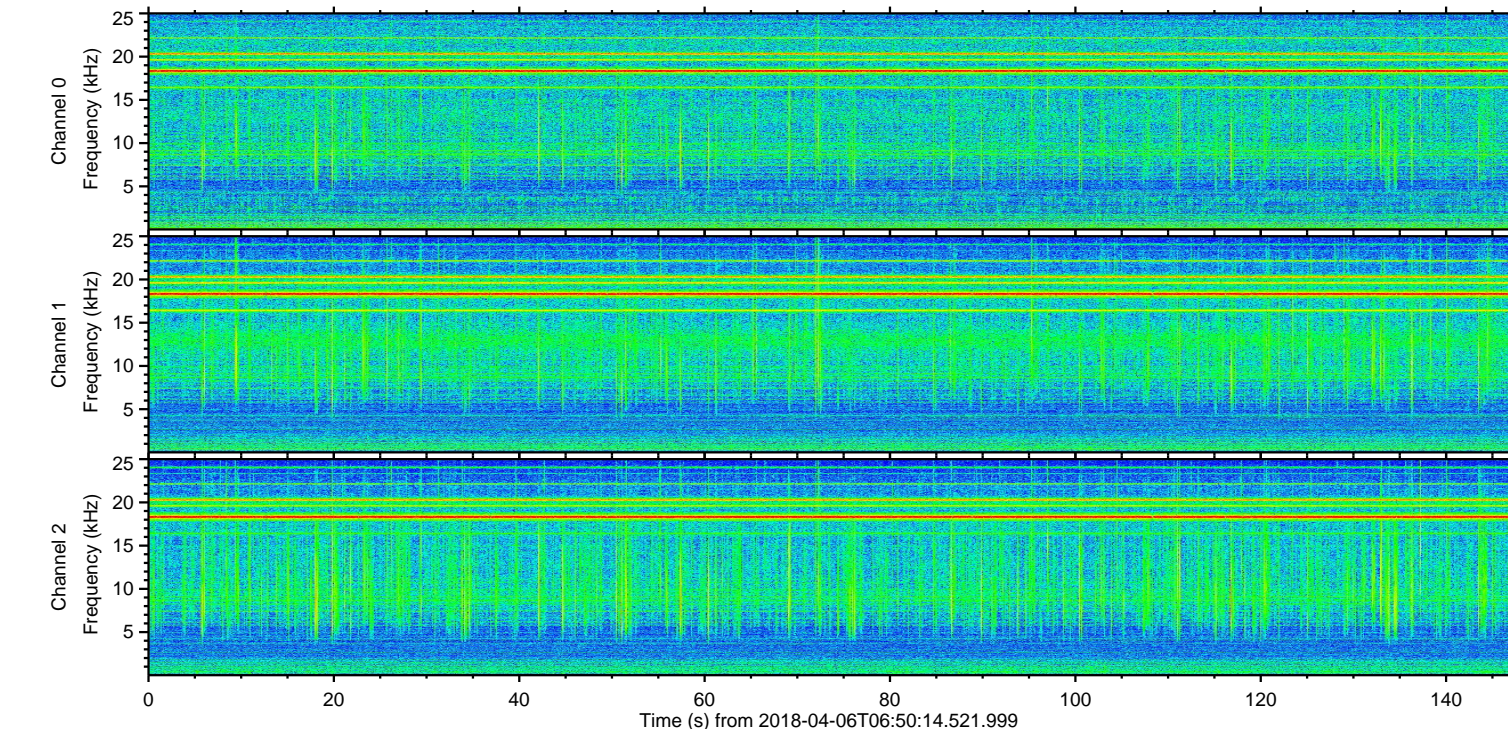
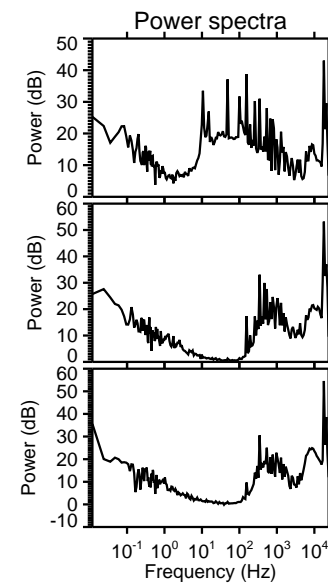
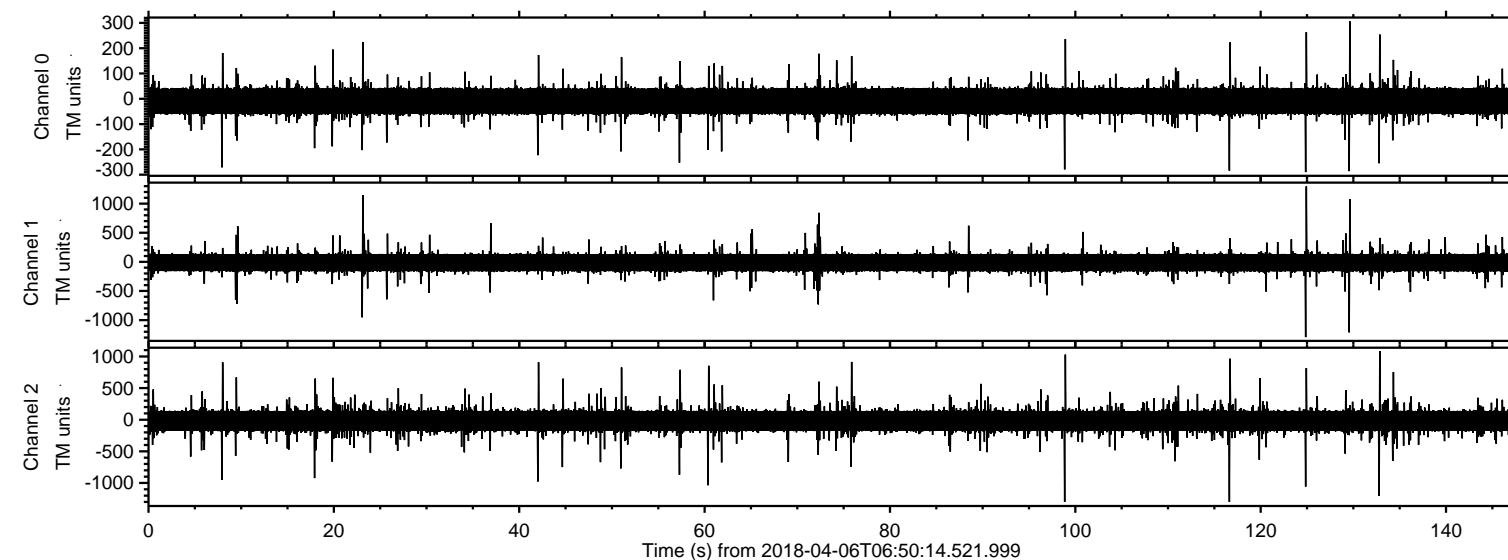

ELMAVAN 3D WAVEFORMS (Measured data sampled at 50 kHz) 51000 packets of 144 samples from 2018-04-06T06:50:14.521.999. Part 117/147

Processed Fri Apr 6 08:58:21 2018 by ELM ver.2012-10-06 from 001\_\_elm20180406\_065013\_\_dat00.bin

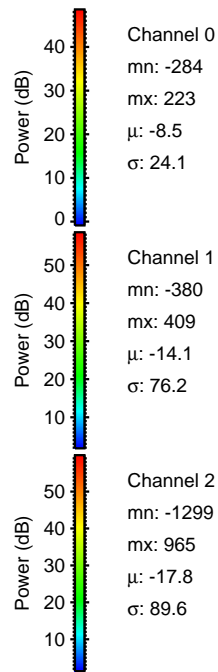
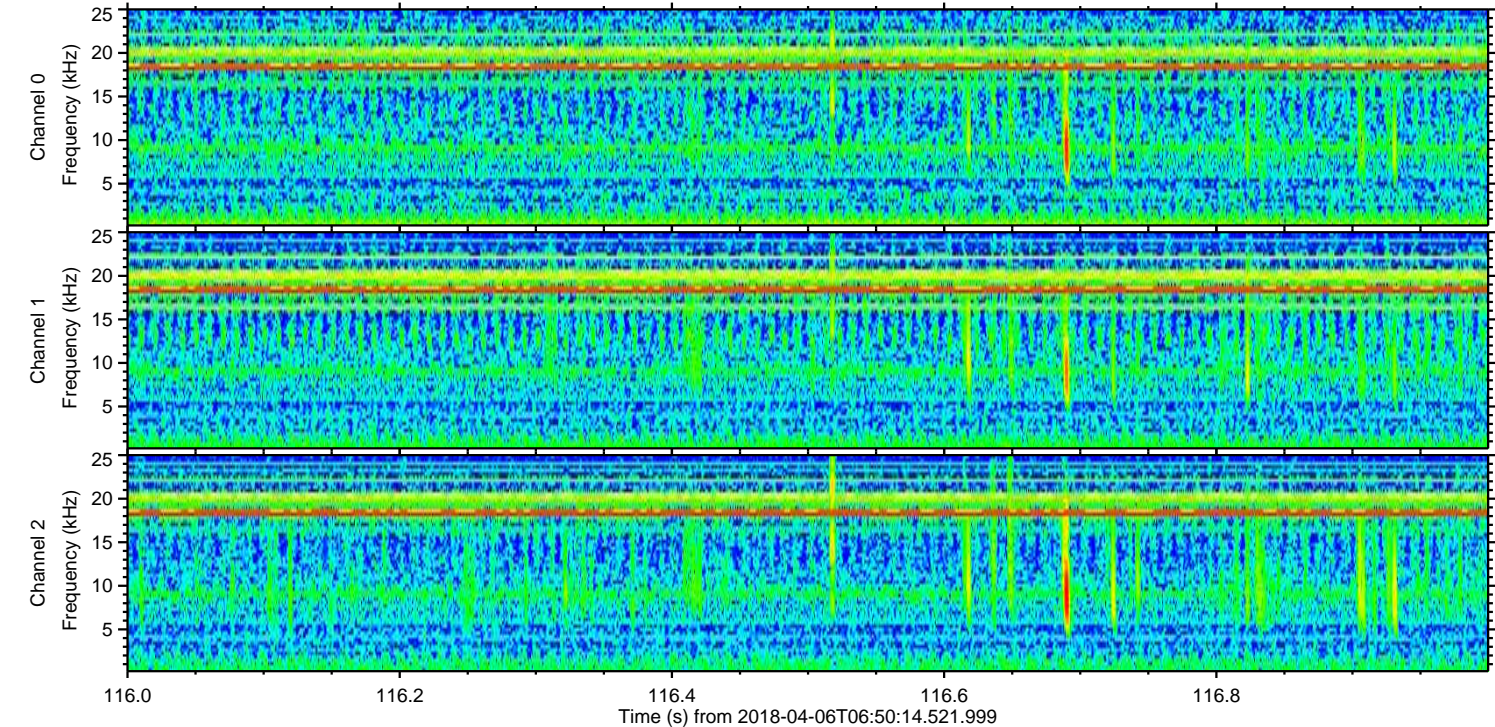
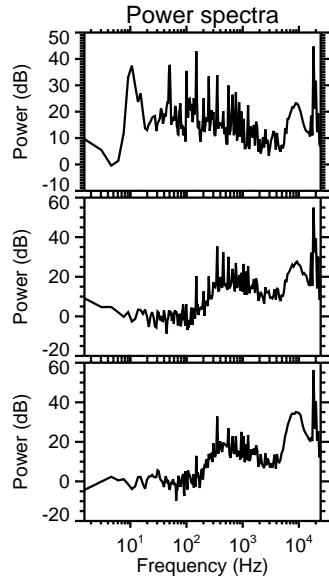
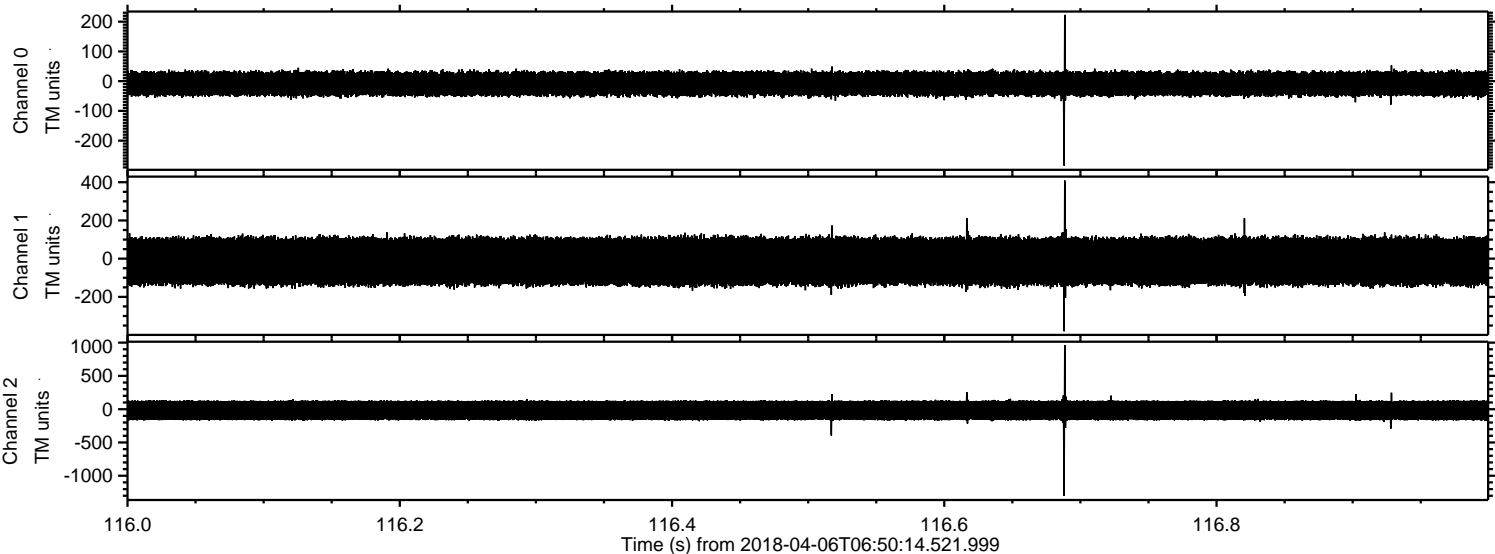



Processed Fri Apr 6 08:58:22 2018 by ELM ver.2012-10-06 from 001\_\_elm20180406\_065013\_\_dat00.bin

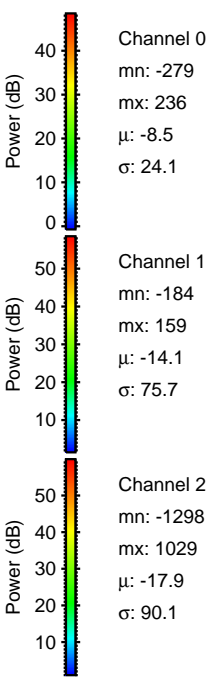
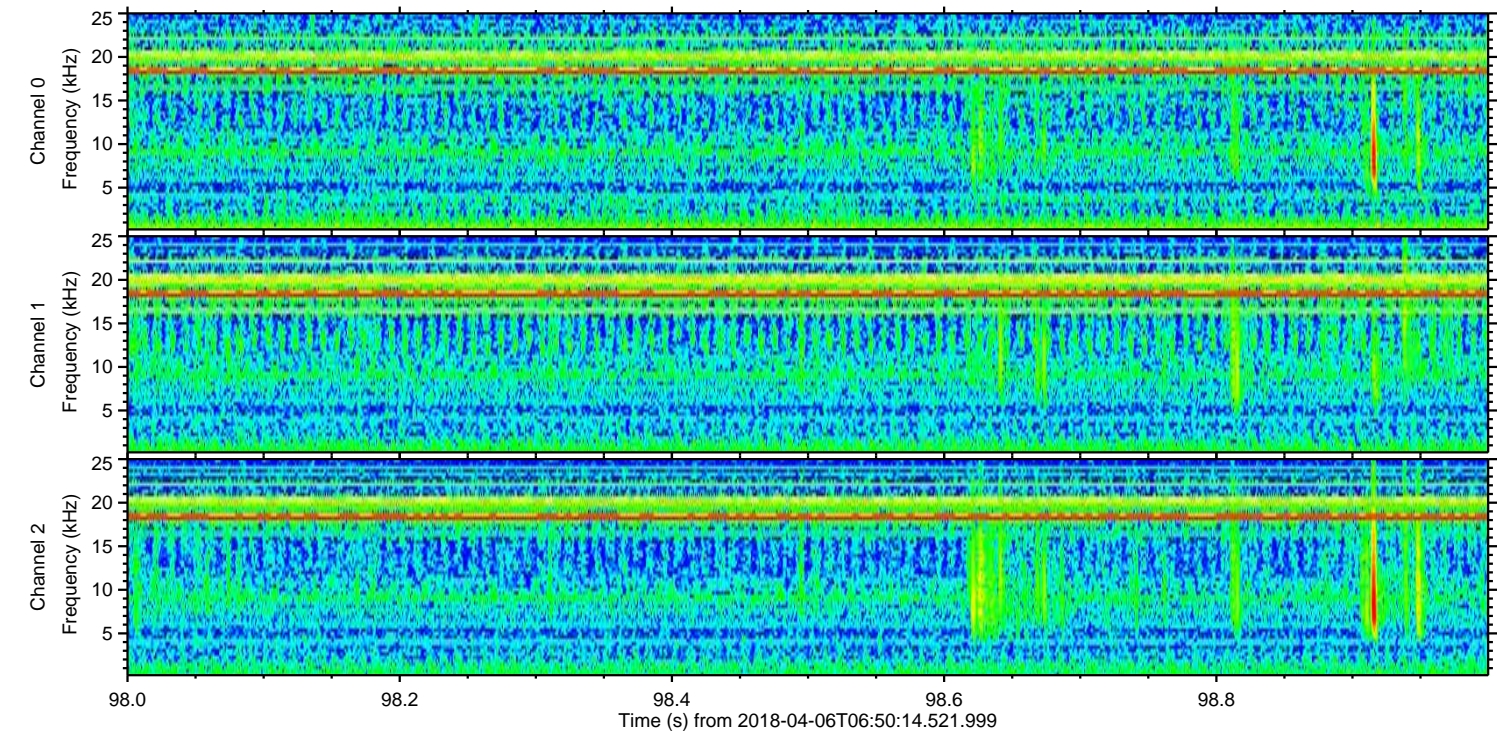
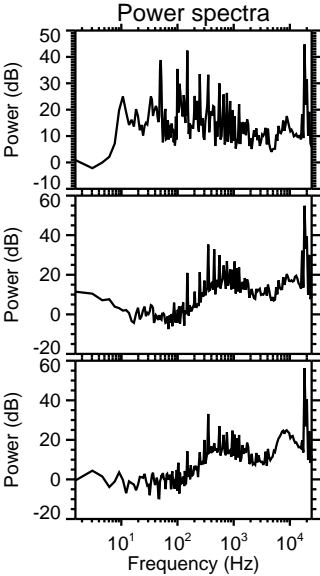
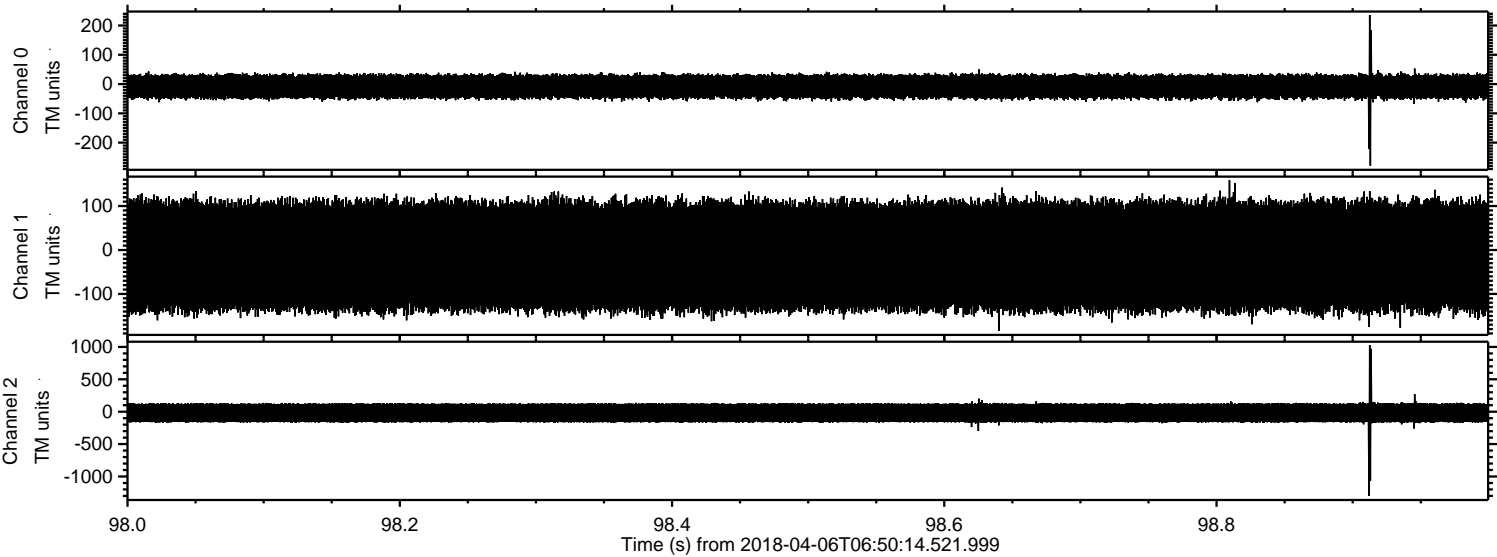



ELMAVAN 3D WAVEFORMS (Measured data sampled at 50 kHz) 51000 packets of 144 samples from 2018-04-06T06:50:14.521.999. Part 125/147

Processed Fri Apr 6 08:58:23 2018 by ELM ver.2012-10-06 from 001\_\_elm20180406\_065013\_\_dat00.bin

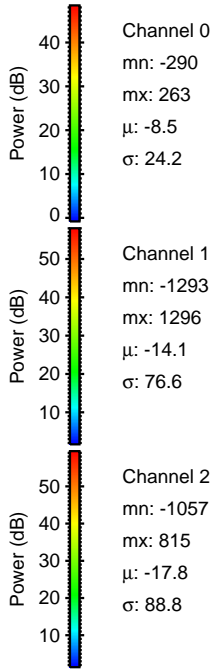
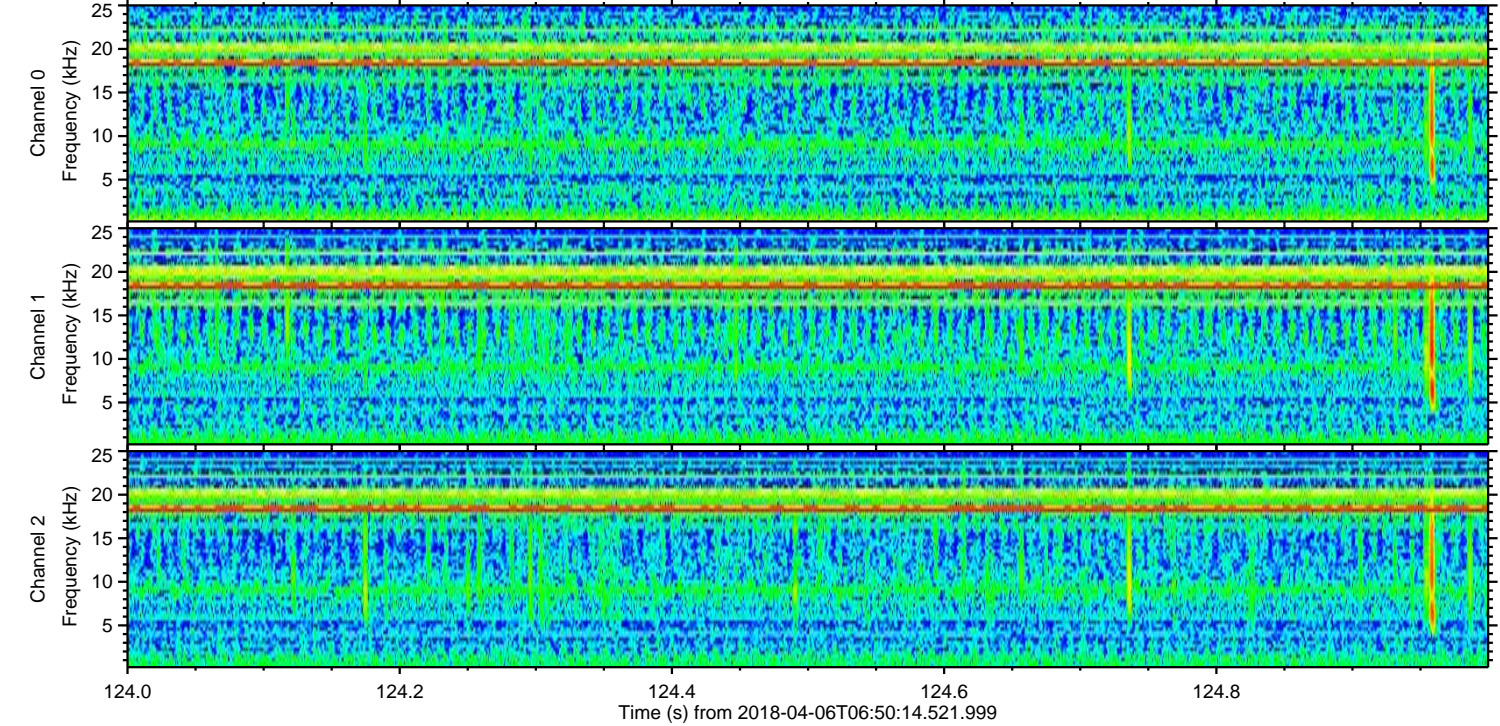
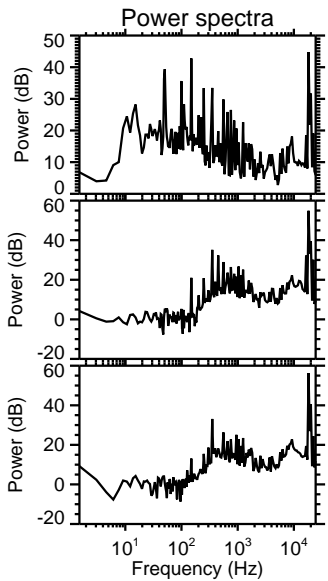
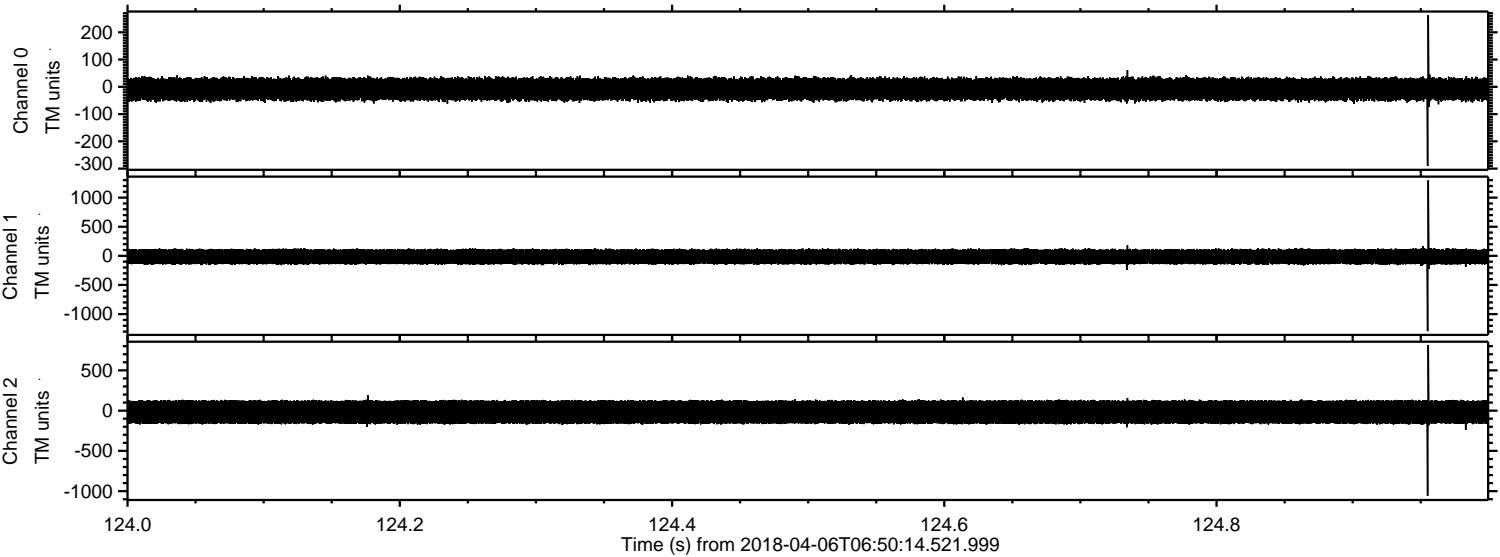



ELMAVAN 3D WAVEFORMS (Measured data sampled at 50 kHz) 51000 packets of 144 samples from 2018-04-06T06:50:14.521.999. Part 130/147

Processed Fri Apr 6 08:58:24 2018 by ELM ver.2012-10-06 from 001\_\_elm20180406\_065013\_\_dat00.bin

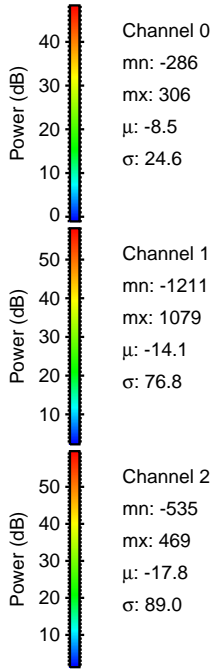
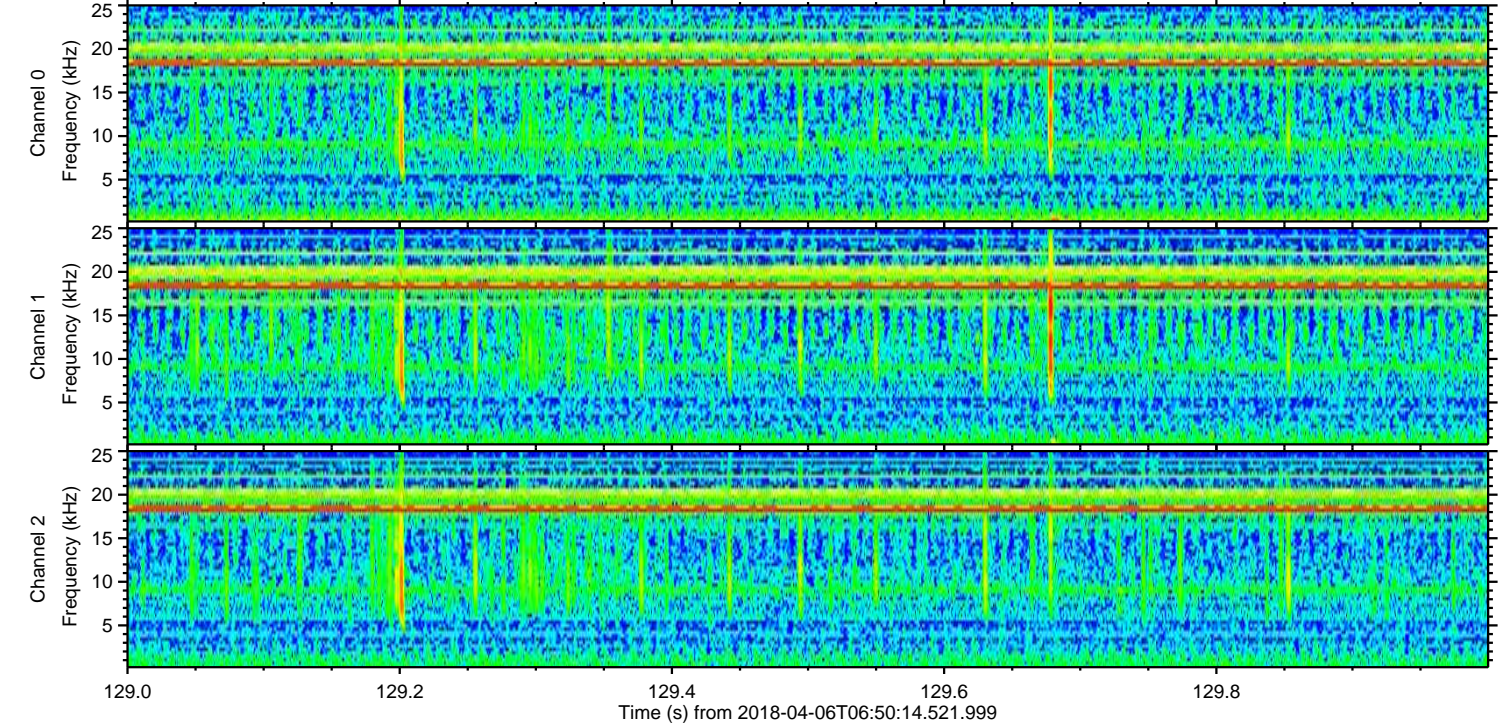
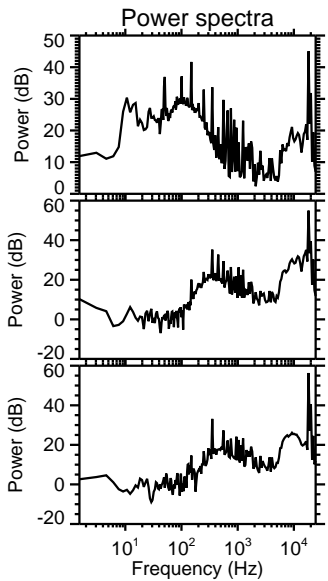
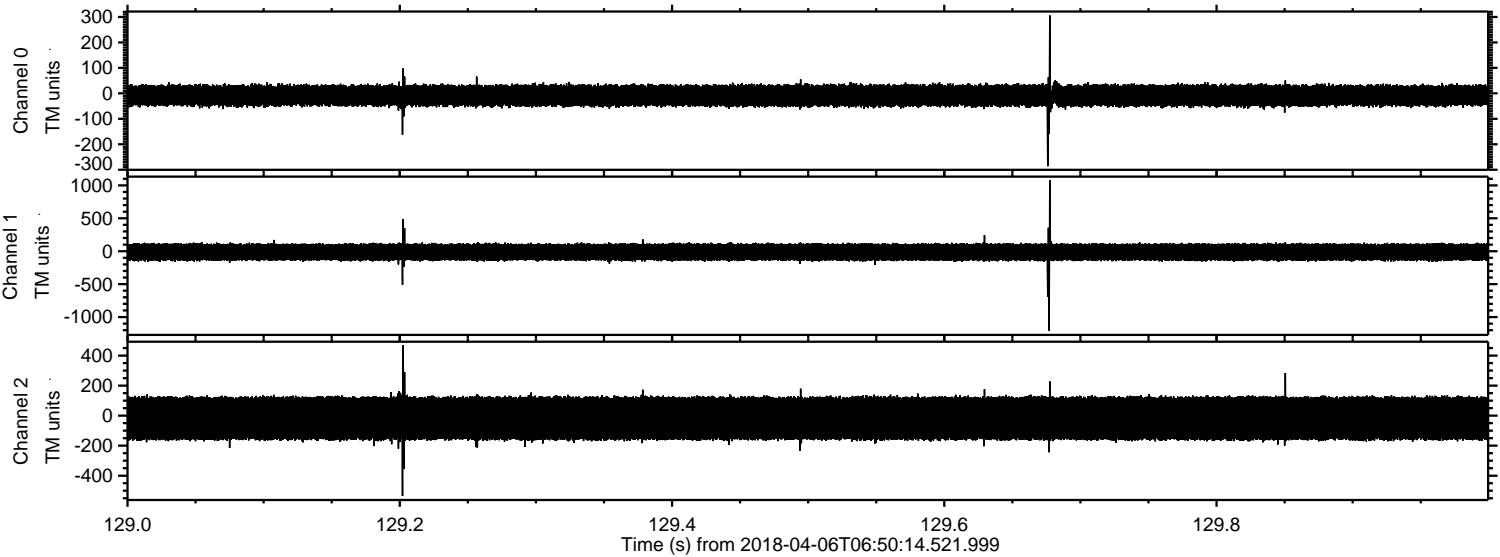



ELMAVAN 3D WAVEFORMS (Measured data sampled at 50 kHz) 51000 packets of 144 samples from 2018-04-06T06:50:14.521.999. Part 133/147

Processed Fri Apr 6 08:58:25 2018 by ELM ver.2012-10-06 from 001\_\_elm20180406\_065013\_\_dat00.bin

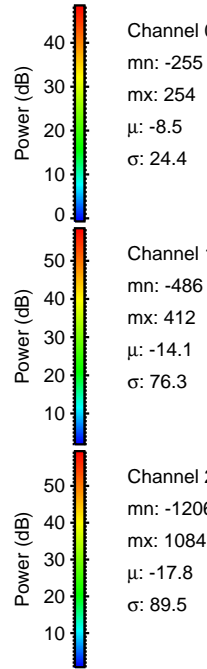
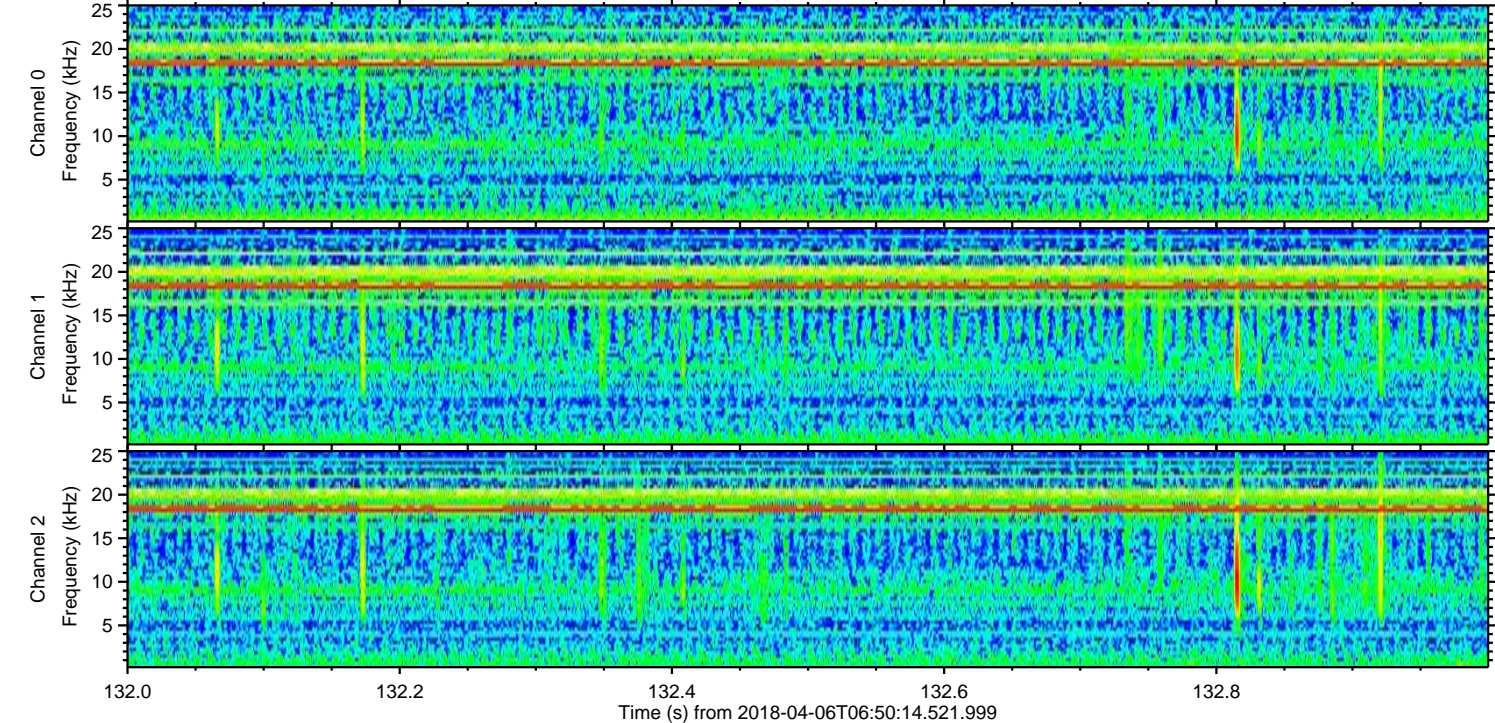
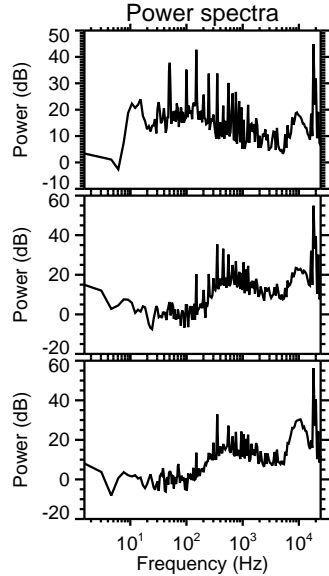
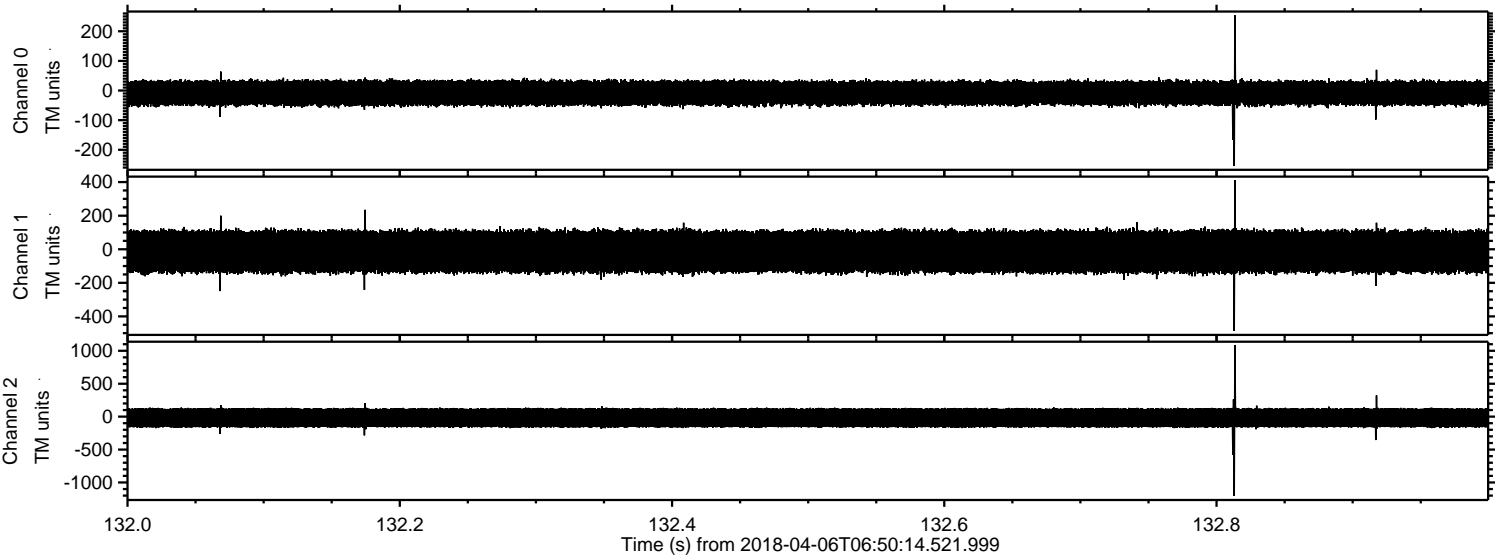



Processed Fri Apr 6 08:58:25 2018 by ELM ver.2012-10-06 from 001\_\_elm20180406\_065013\_\_dat00.bin

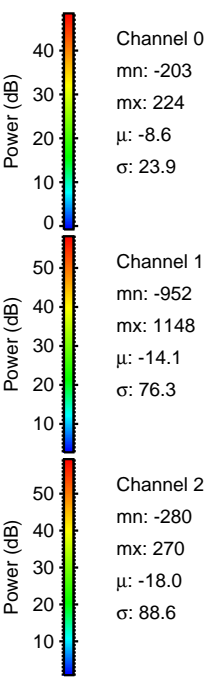
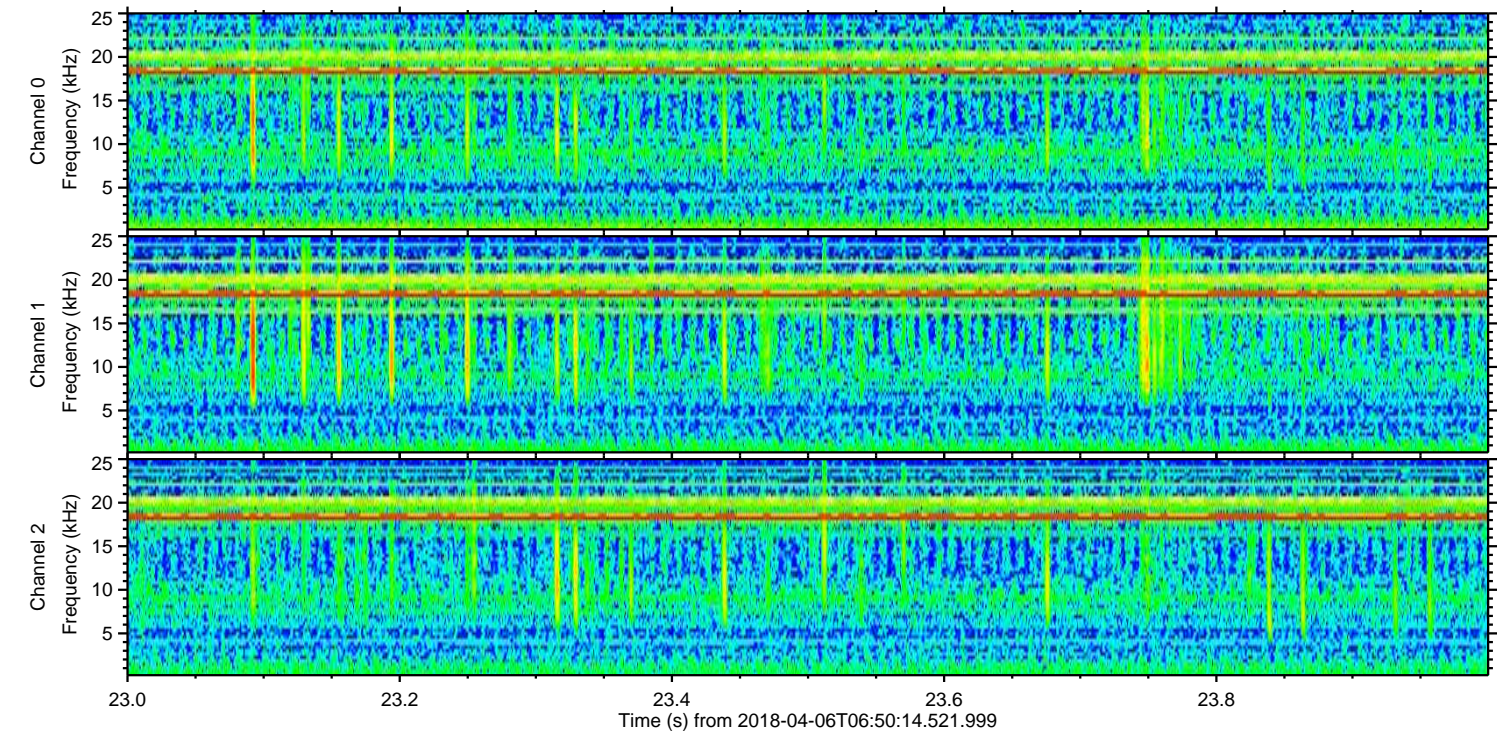
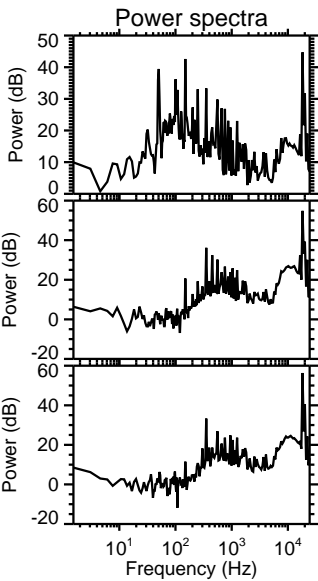
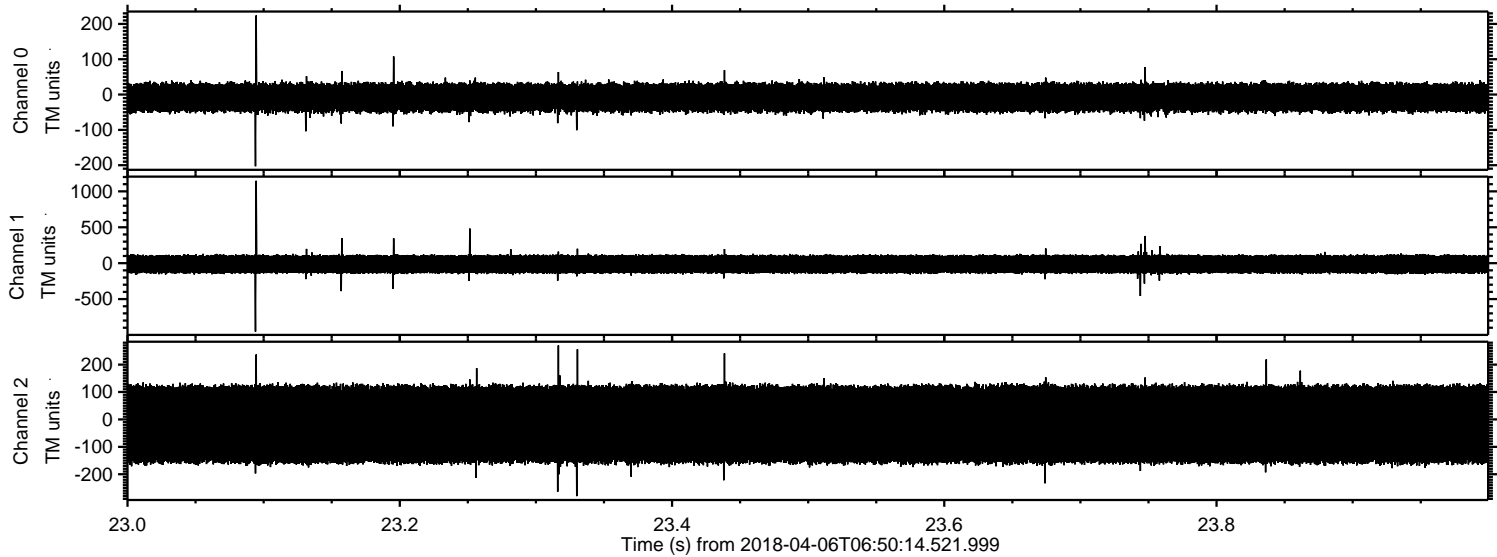



Processed Fri Apr 6 08:58:26 2018 by ELM ver.2012-10-06 from 001\_\_elm20180406\_065013\_\_dat00.bin

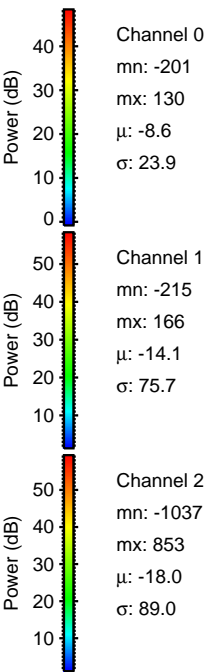
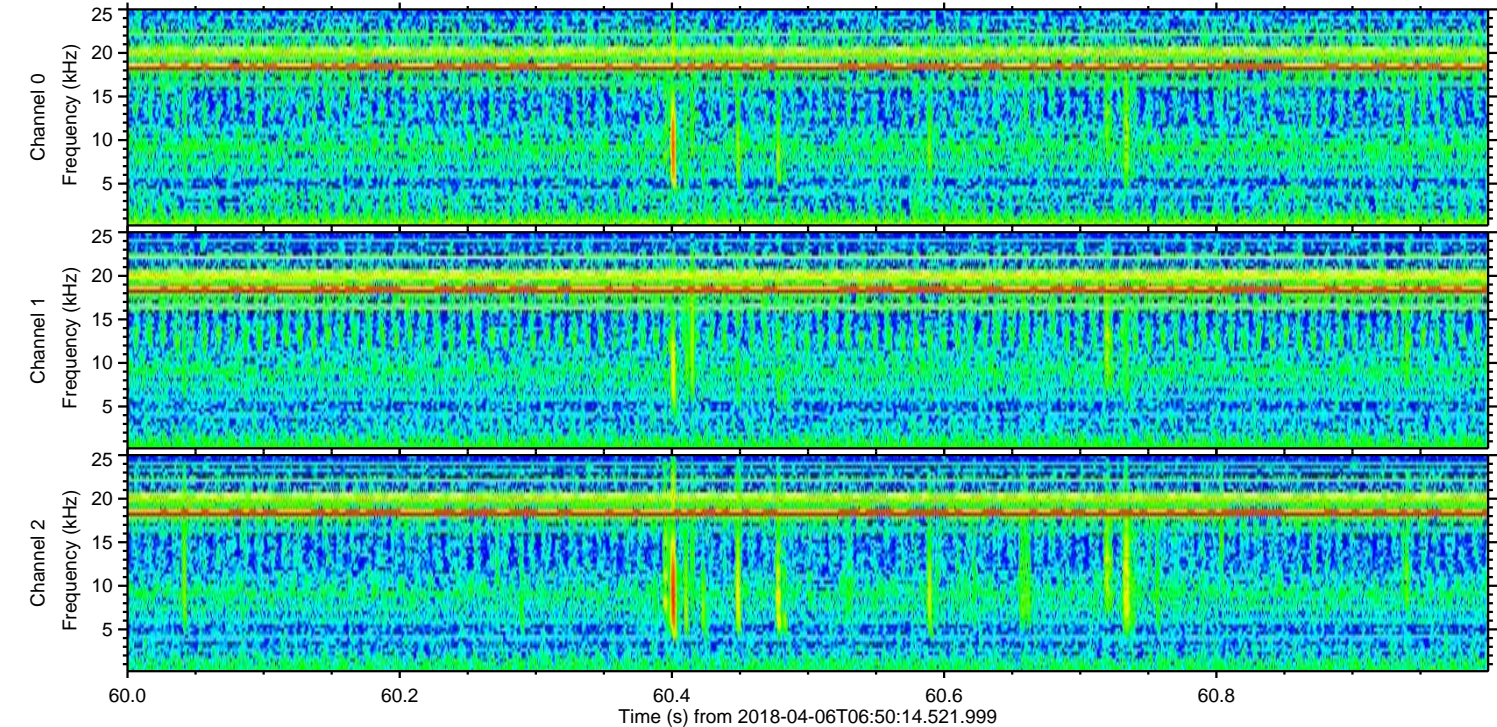
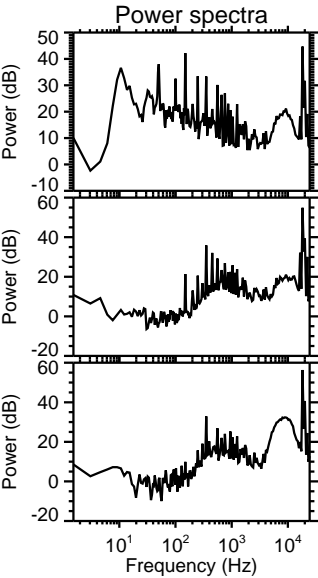
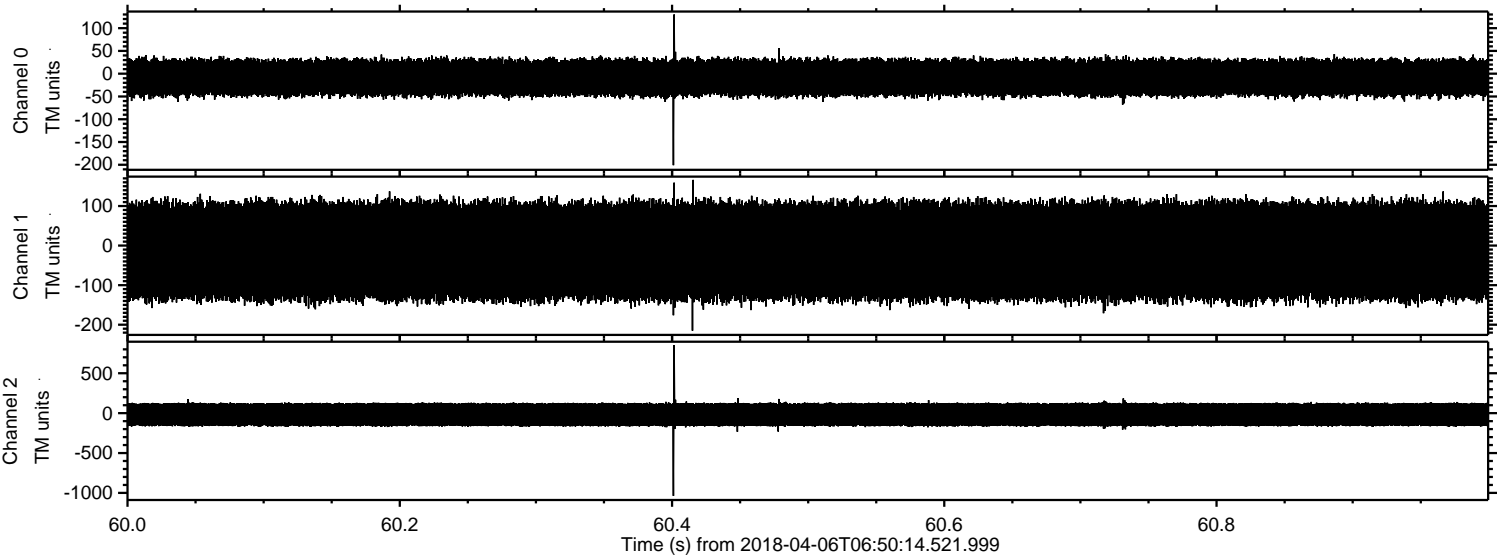



Processed Fri Apr 6 08:58:27 2018 by ELM ver.2012-10-06 from 001\_\_elm20180406\_065013\_\_dat00.bin

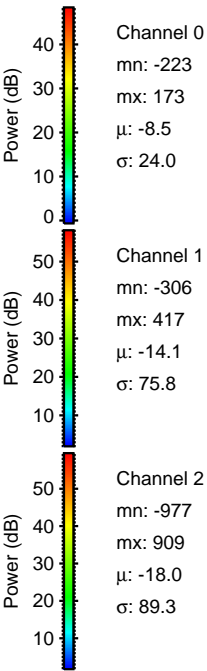
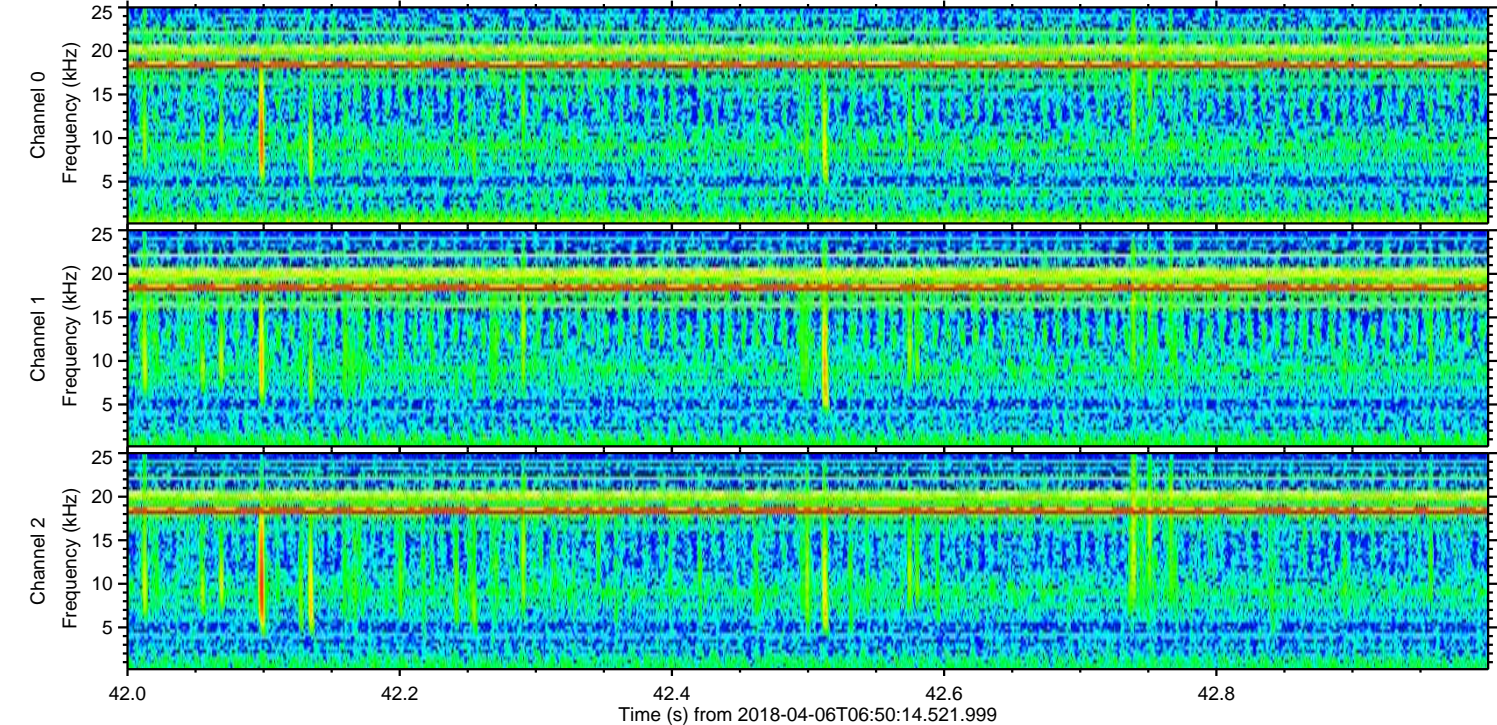
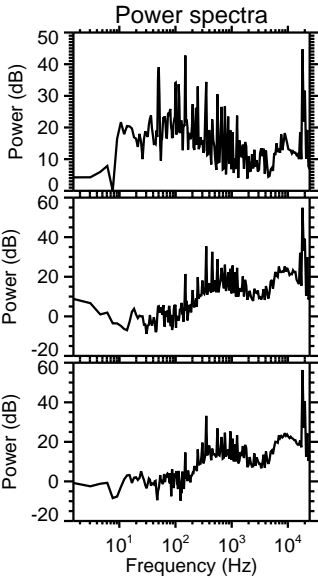
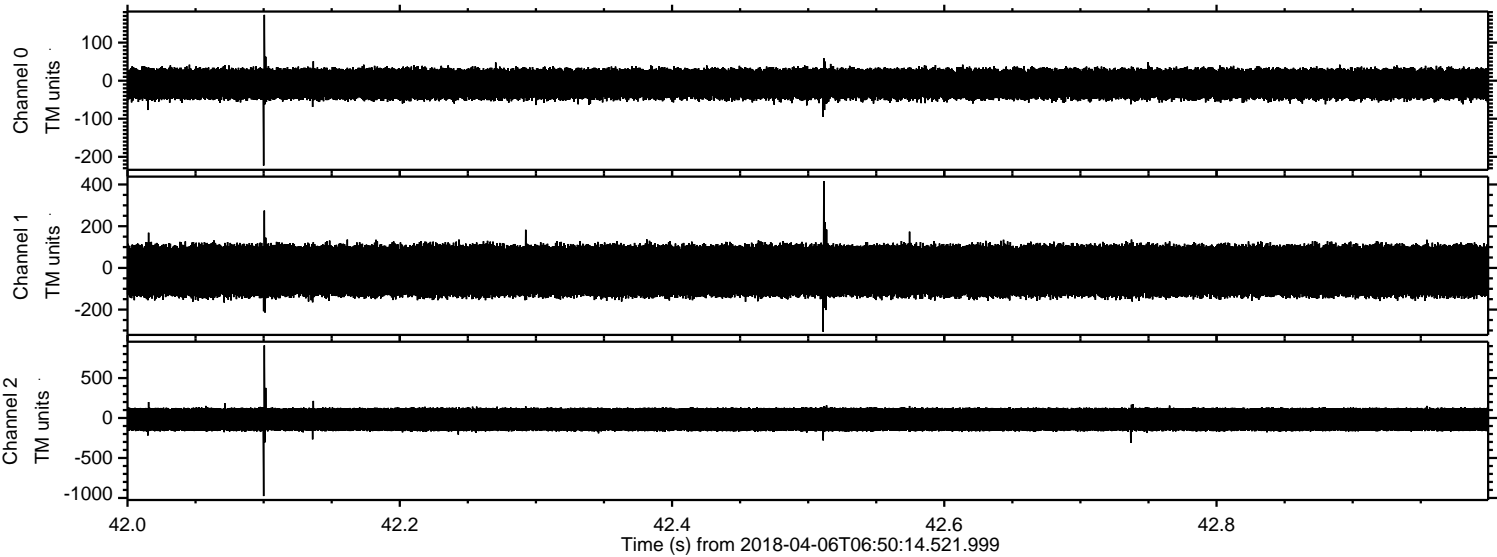



Processed Fri Apr 6 08:58:28 2018 by ELM ver.2012-10-06 from 001\_\_elm20180406\_065013\_\_dat00.bin

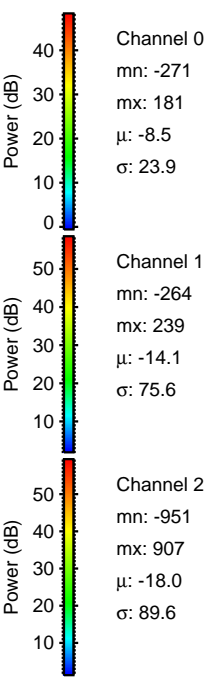
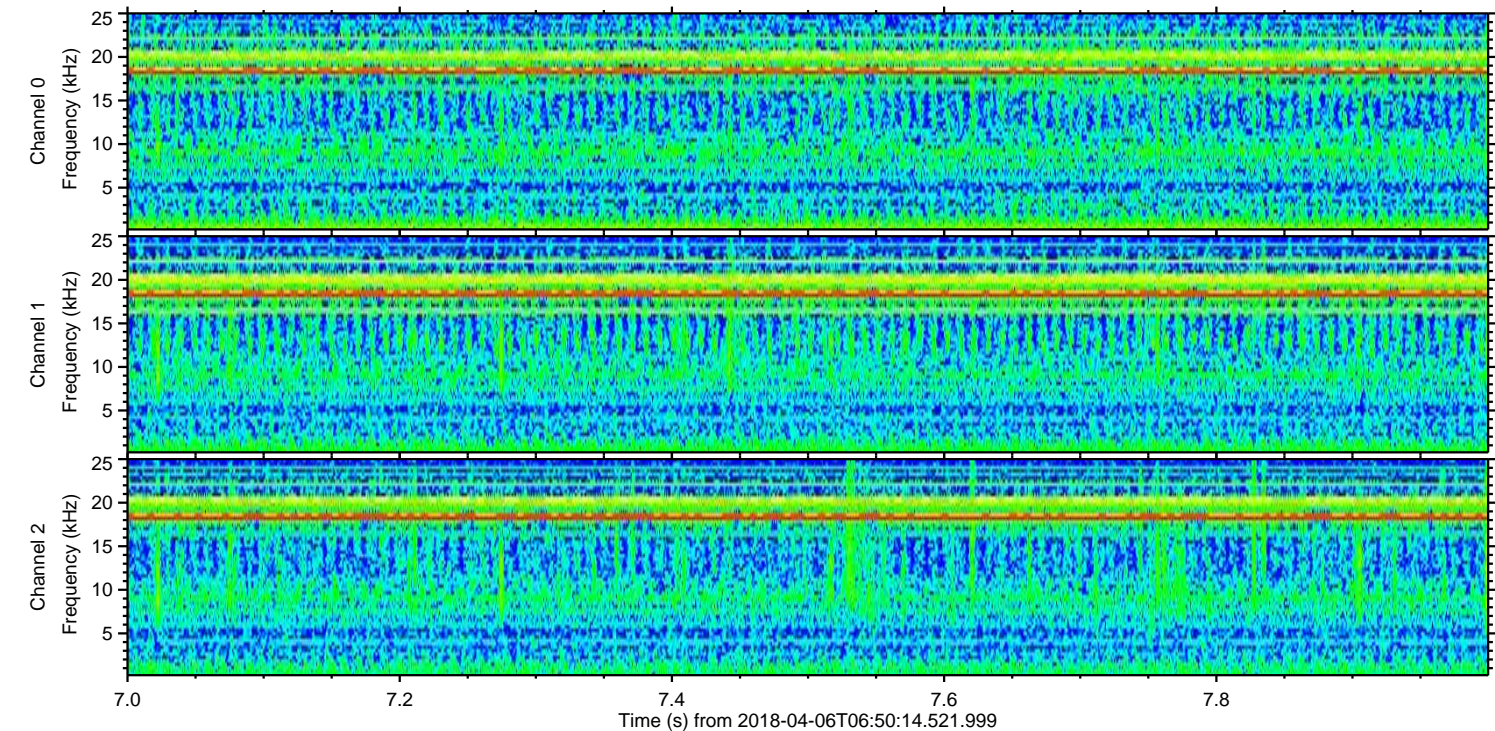
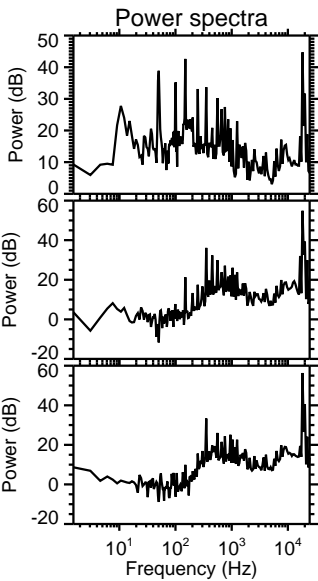
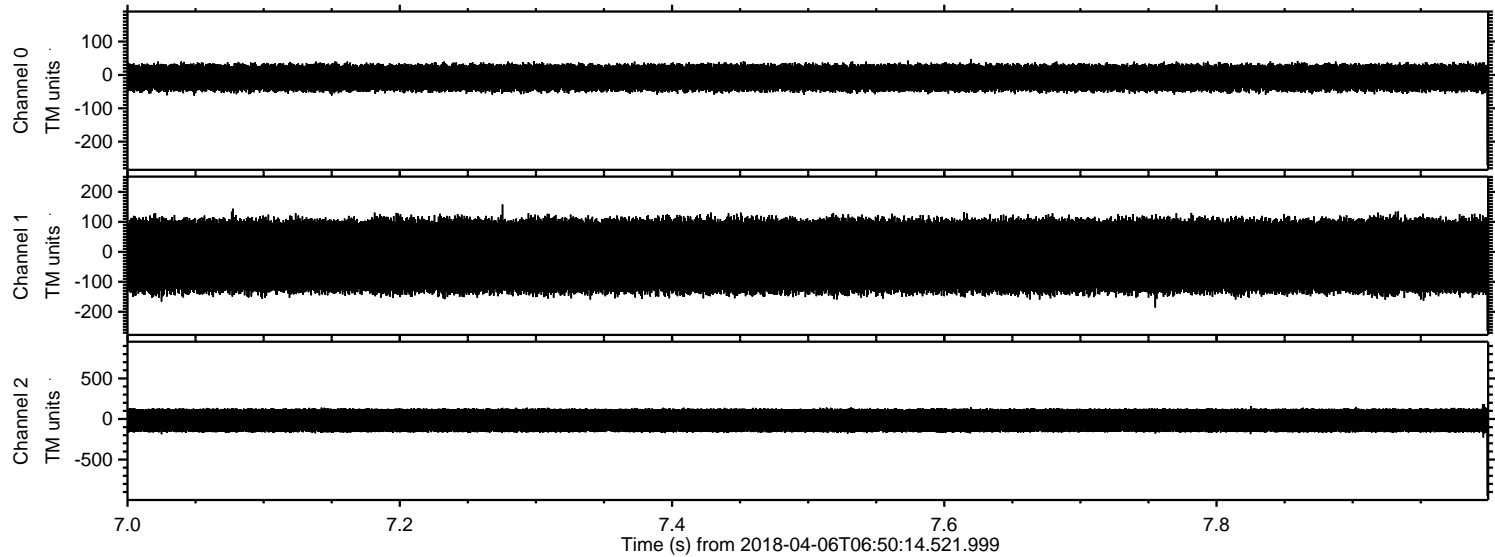

Channel 0  
mn: -271  
mx: 181  
 $\mu$ : -8.5  
 $\sigma$ : 23.9

Channel 1  
mn: -264  
mx: 239  
 $\mu$ : -14.1  
 $\sigma$ : 75.6

Channel 2  
mn: -951  
mx: 907  
 $\mu$ : -18.0  
 $\sigma$ : 89.6



Processed Fri Apr 6 08:58:29 2018 by ELM ver.2012-10-06 from 001\_\_elm20180406\_065013\_\_dat00.bin

