

ELMAVAN 3D WAVEFORMS (Measured data sampled at 50 kHz) 51000 packets of 144 samples from 2018-04-05T16:24:38.600.999.

Processed Thu Apr 5 18:32:15 2018 by ELM ver.2012-10-06 from 001__elm20180405_162437__dat00.bin

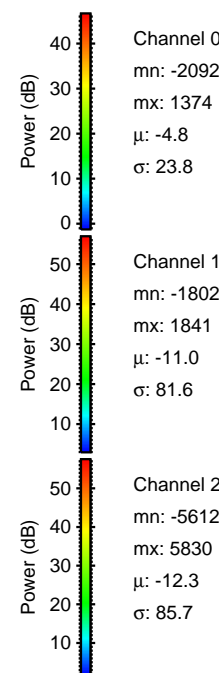

Processed Thu Apr 5 18:32:22 2018 by ELM ver.2012-10-06 from 001__elm20180405_162437__dat00.bin

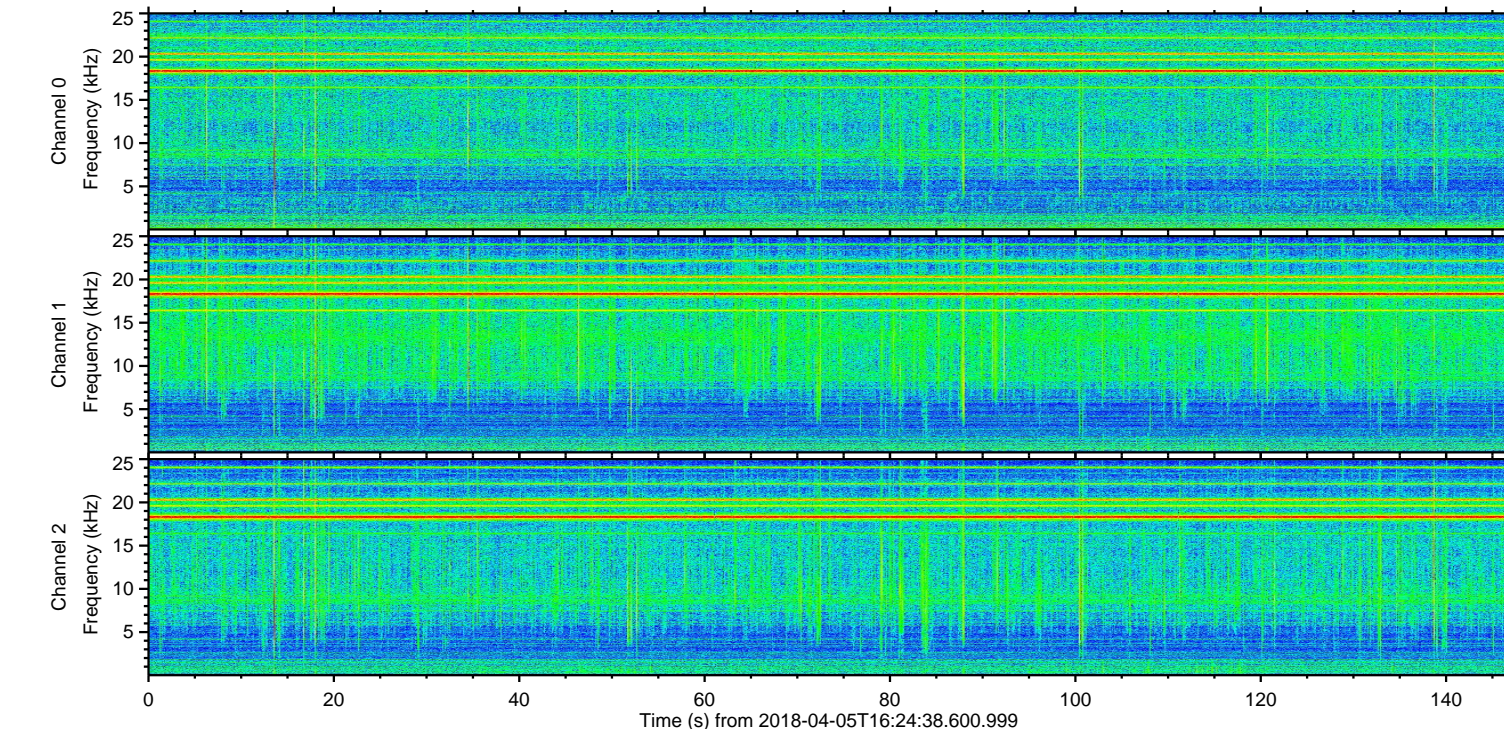
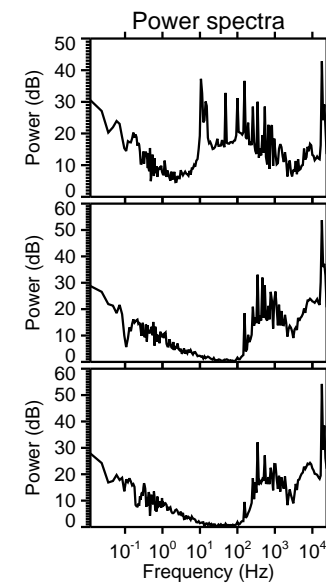
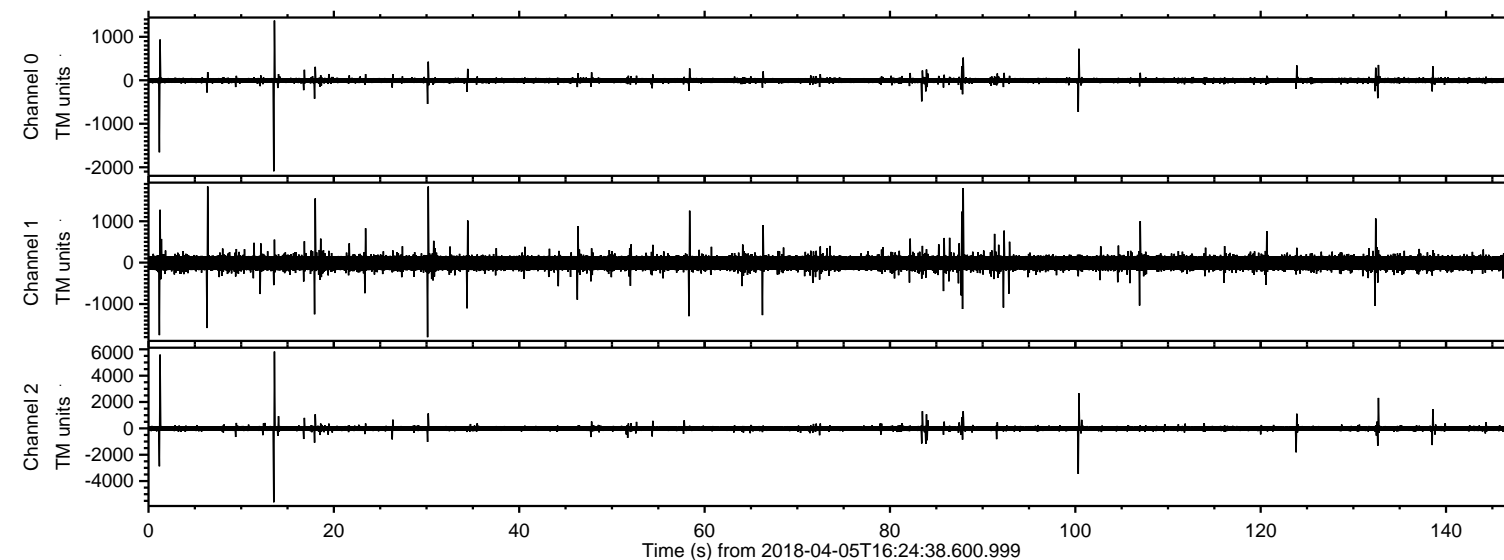
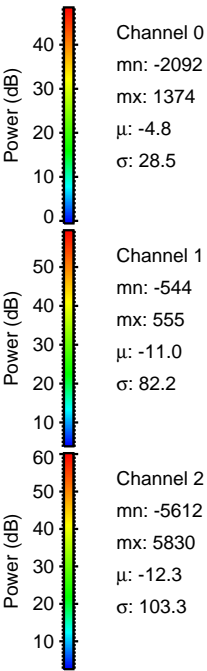
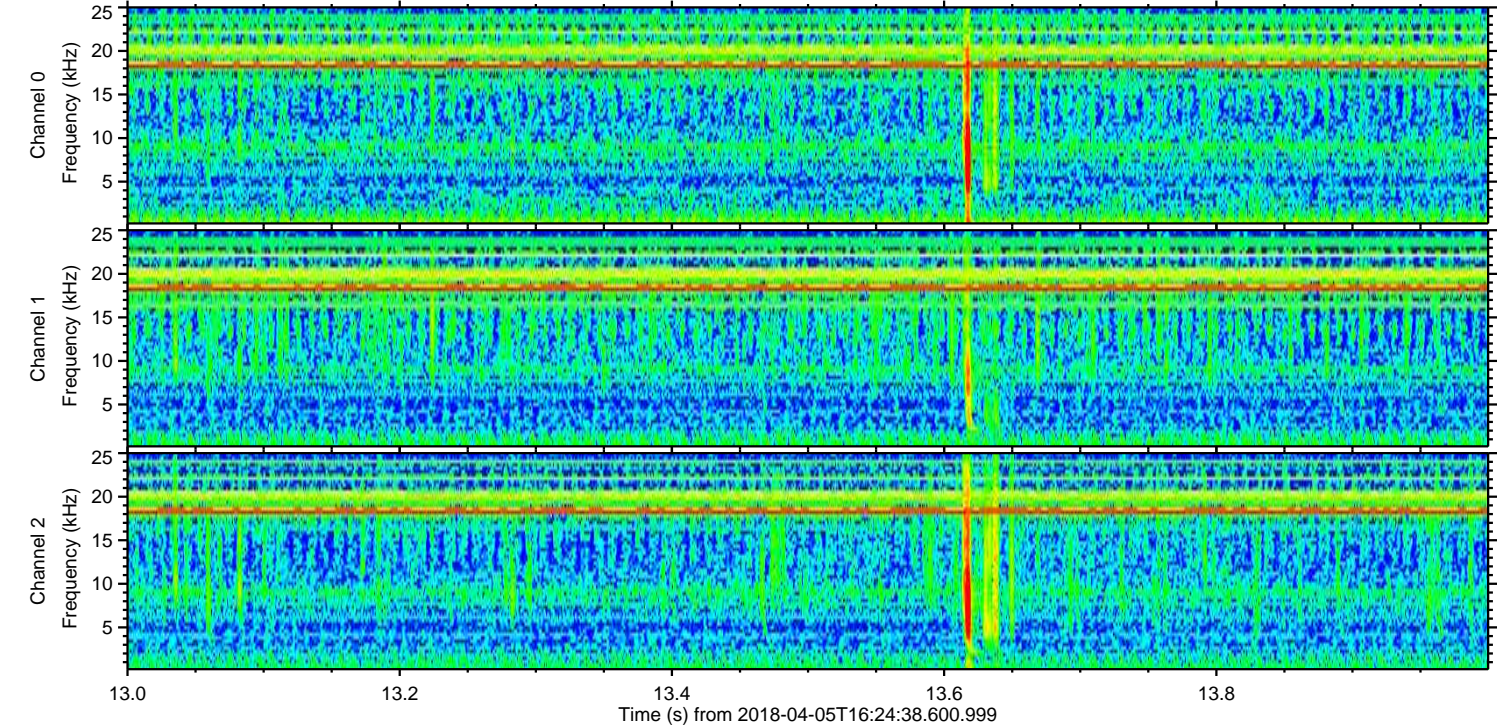
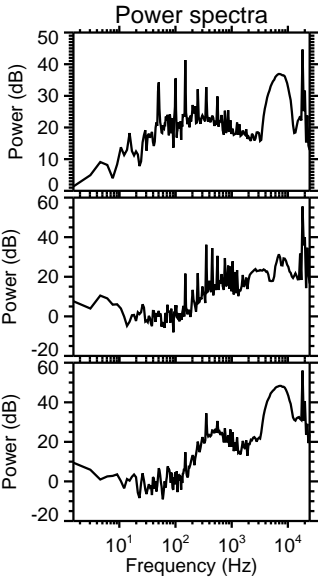
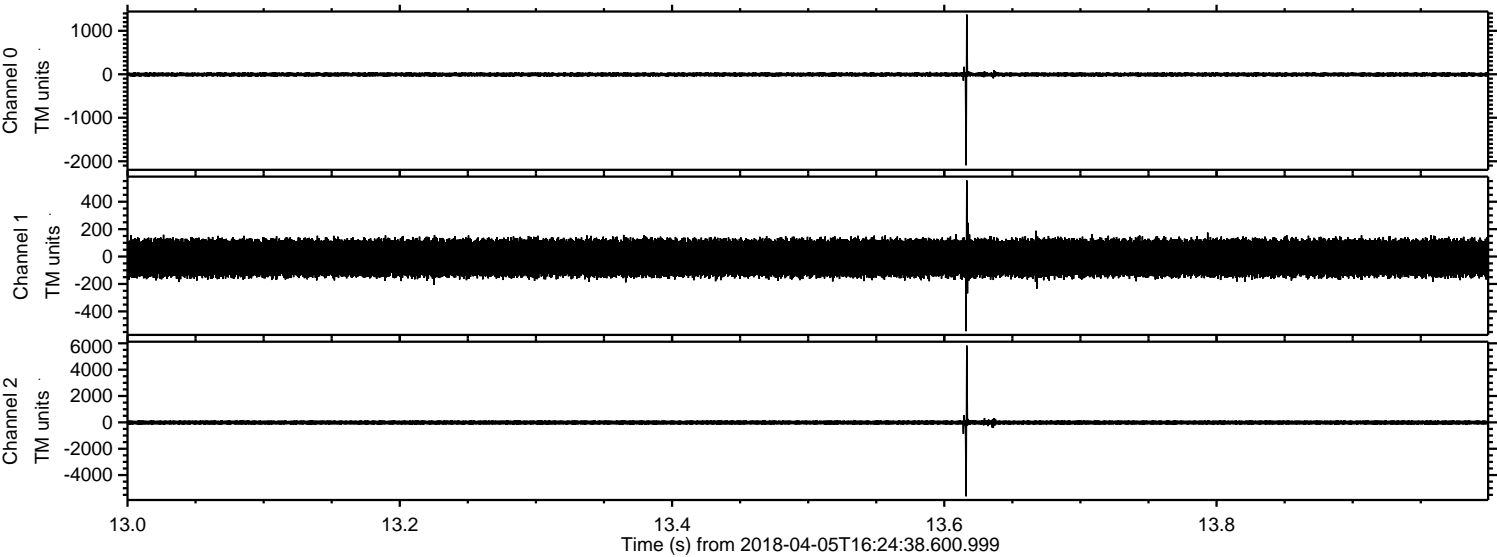

ELMAVAN 3D WAVEFORMS (Measured data sampled at 50 kHz) 51000 packets of 144 samples from 2018-04-05T16:24:38.600.999. Part 2/147

Processed Thu Apr 5 18:32:23 2018 by ELM ver.2012-10-06 from 001__elm20180405_162437__dat00.bin

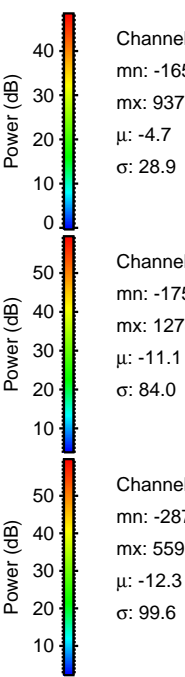
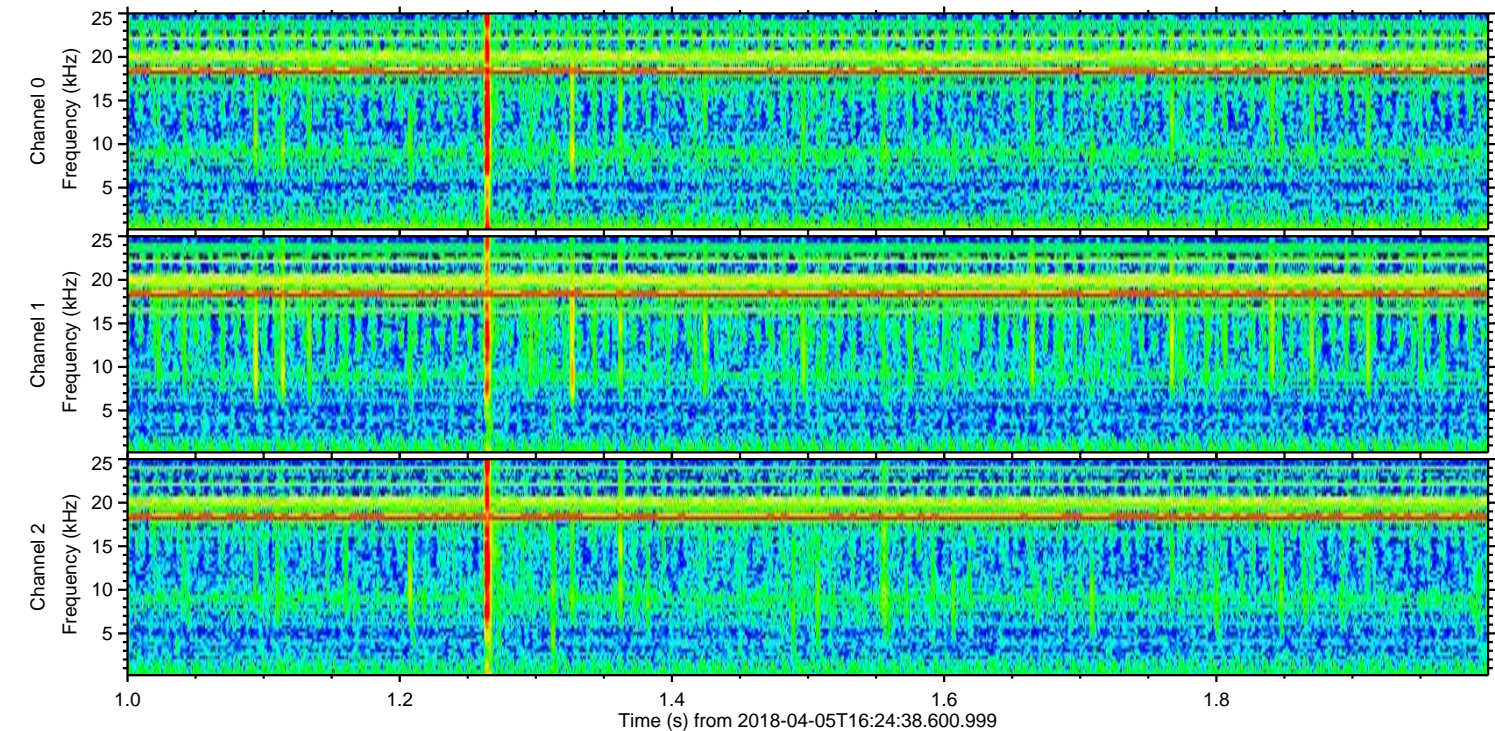
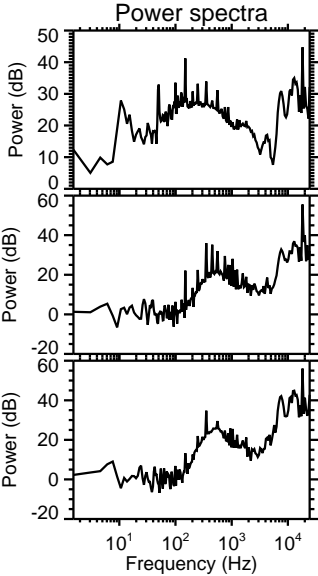
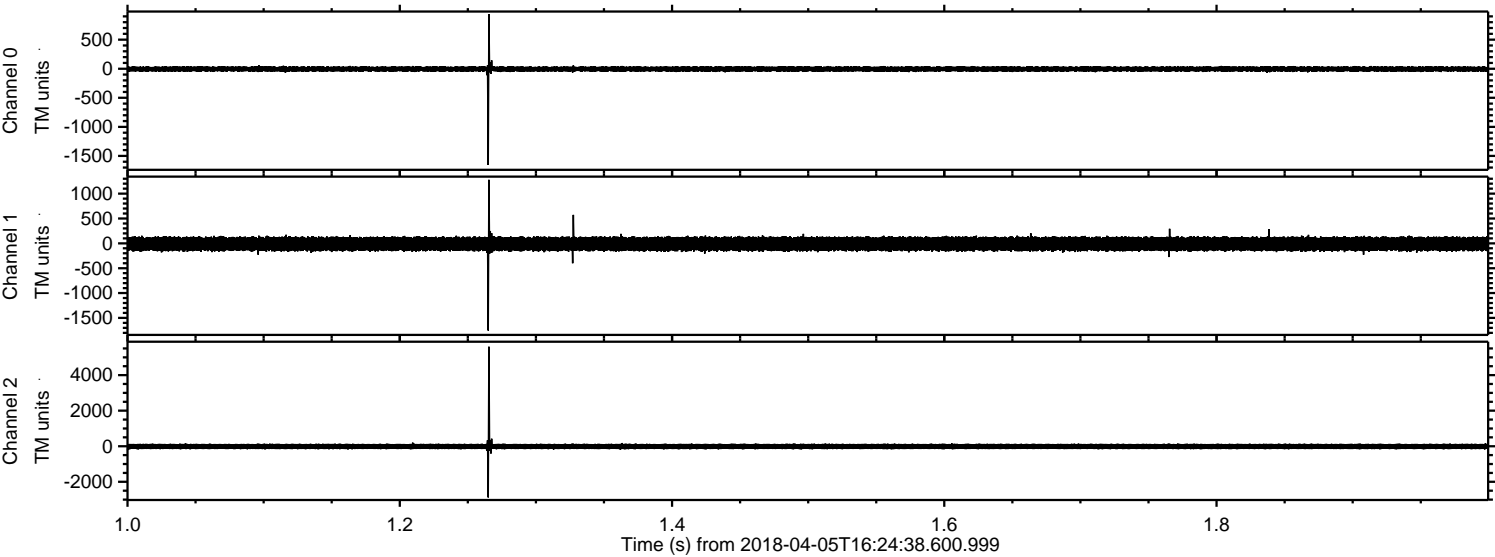

ELMAVAN 3D WAVEFORMS (Measured data sampled at 50 kHz) 51000 packets of 144 samples from 2018-04-05T16:24:38.600.999. Part 101/147

Processed Thu Apr 5 18:32:24 2018 by ELM ver.2012-10-06 from 001__elm20180405_162437__dat00.bin

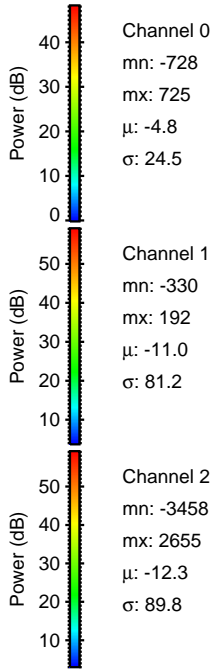
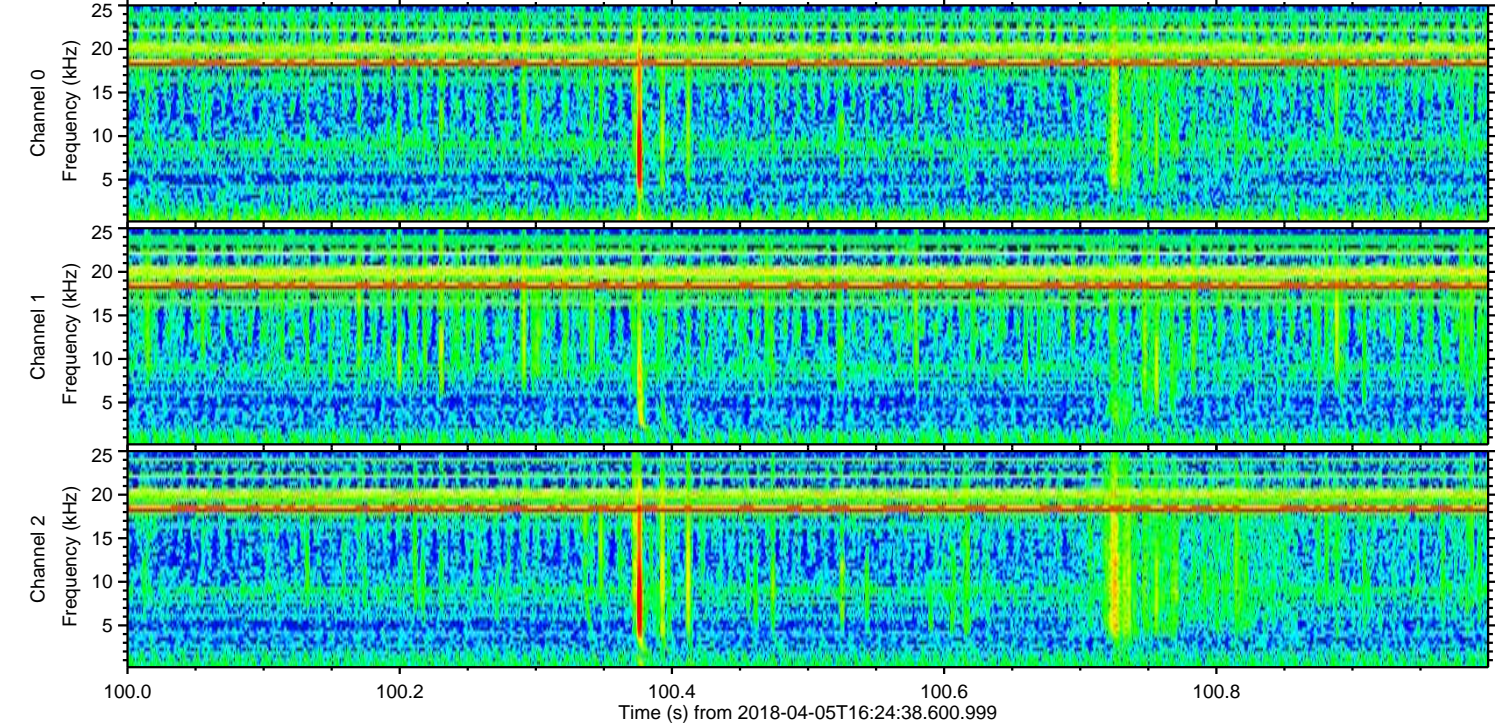
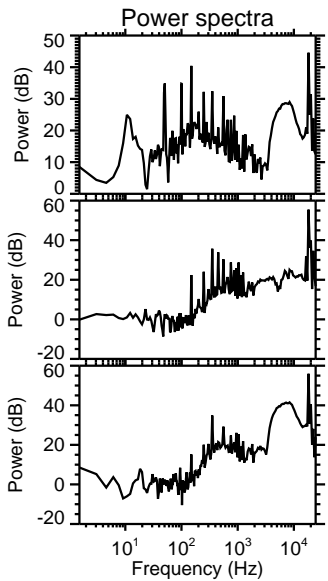
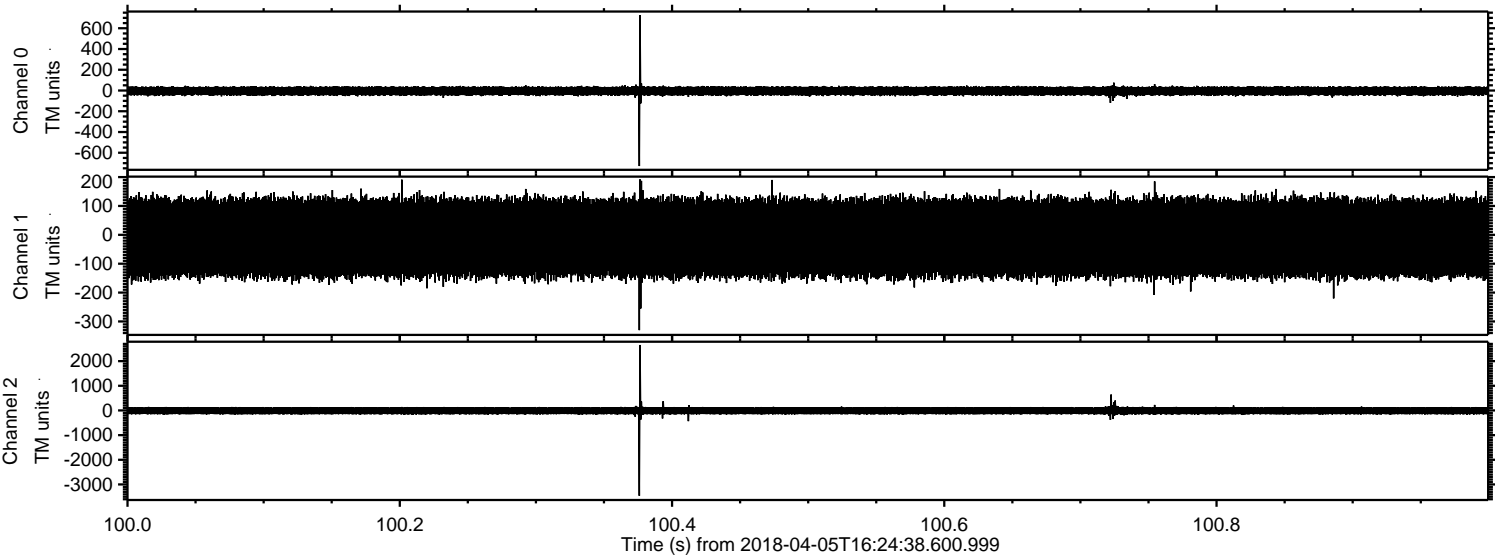

ELMAVAN 3D WAVEFORMS (Measured data sampled at 50 kHz) 51000 packets of 144 samples from 2018-04-05T16:24:38.600.999. Part 133/147

Processed Thu Apr 5 18:32:25 2018 by ELM ver.2012-10-06 from 001__elm20180405_162437__dat00.bin

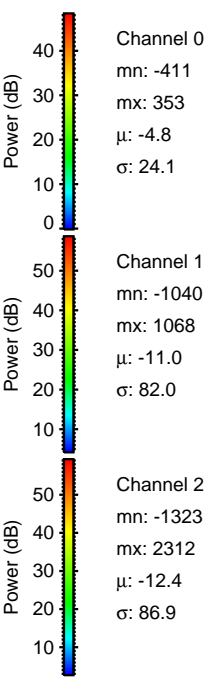
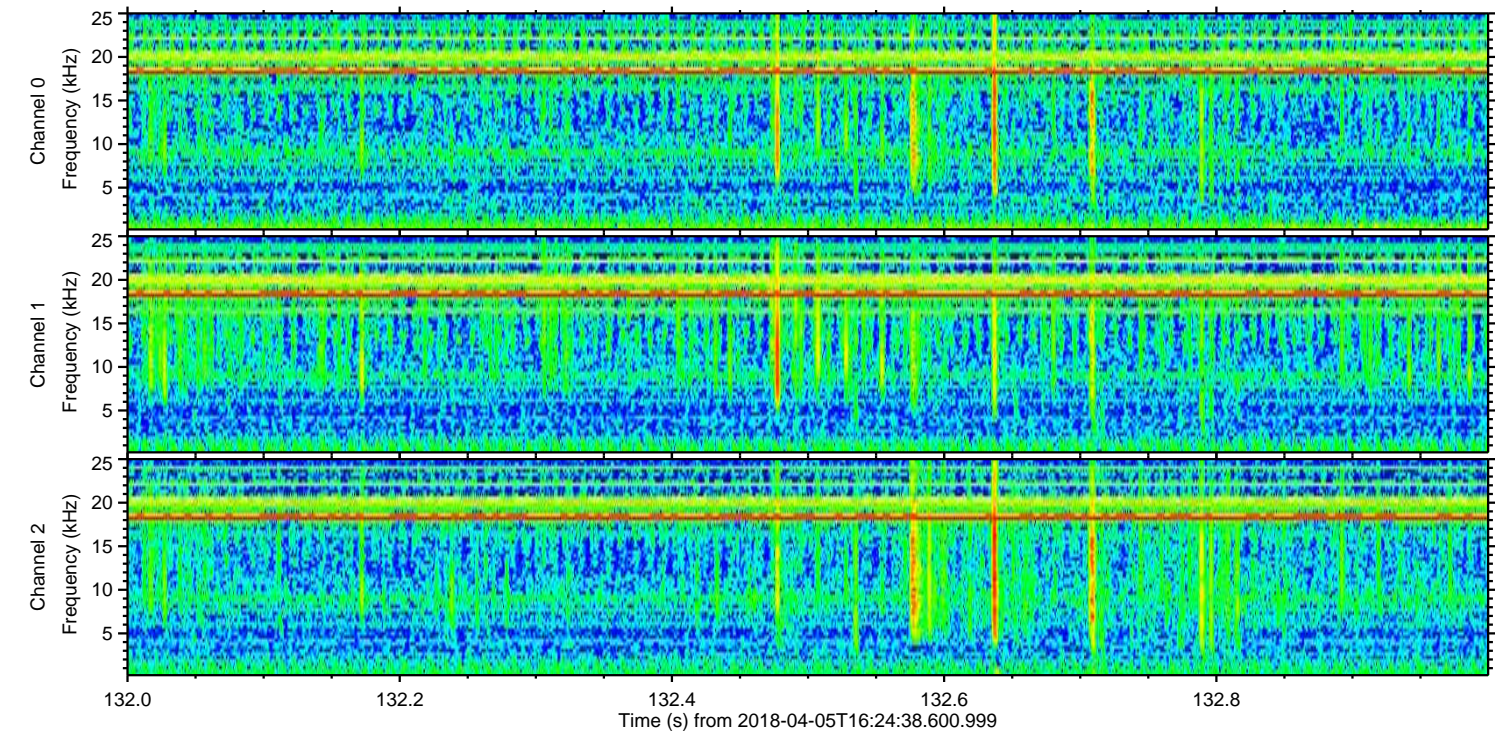
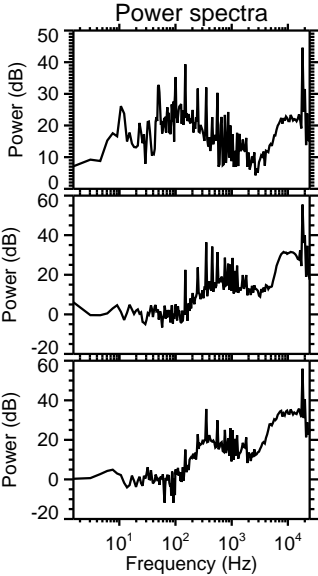
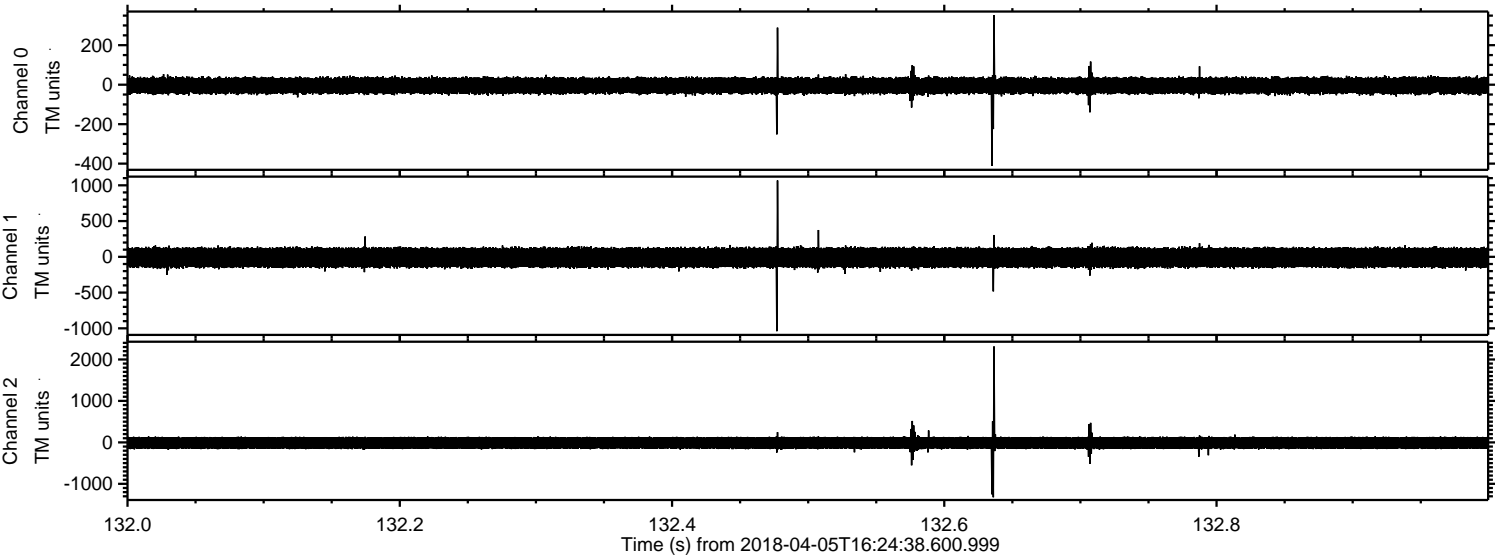

Processed Thu Apr 5 18:32:26 2018 by ELM ver.2012-10-06 from 001__elm20180405_162437__dat00.bin

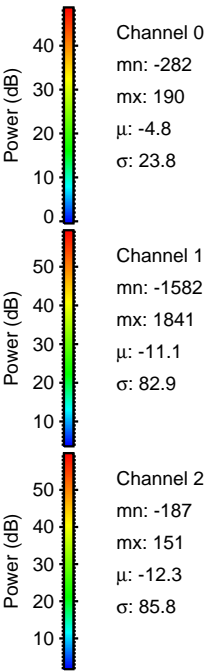
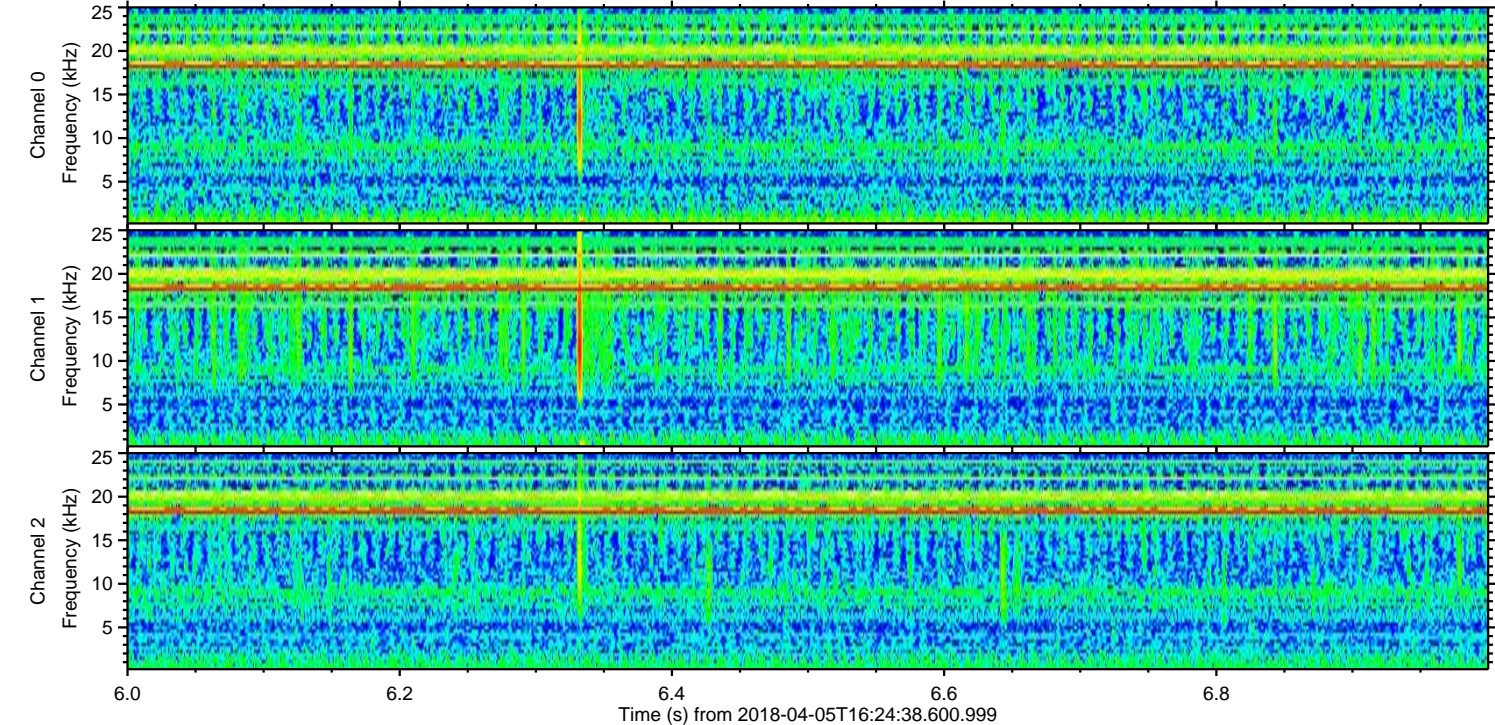
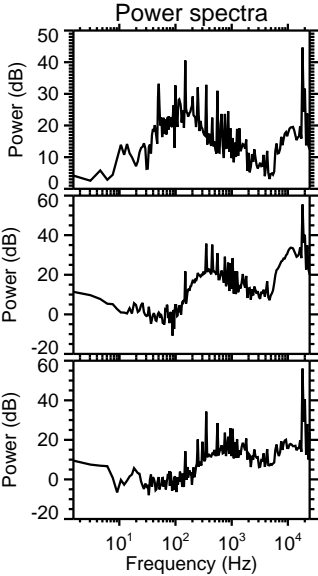
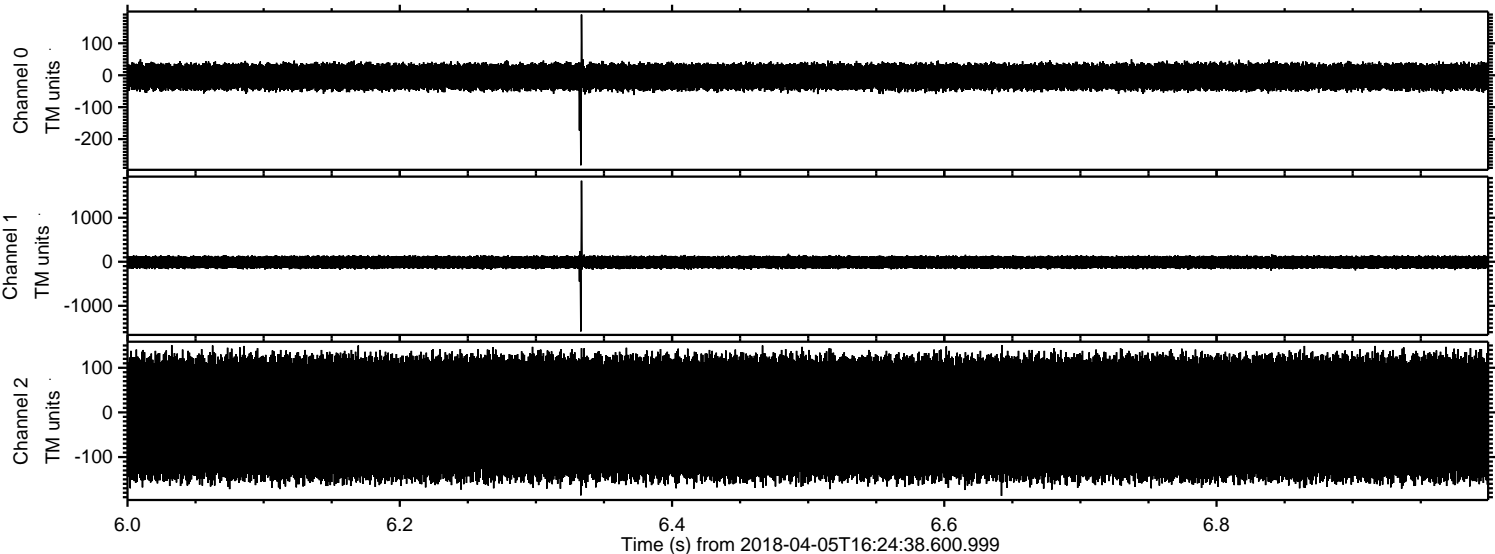

Processed Thu Apr 5 18:32:26 2018 by ELM ver.2012-10-06 from 001__elm20180405_162437__dat00.bin

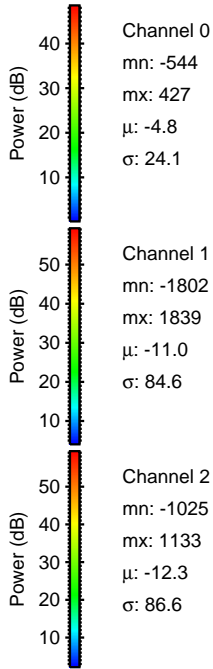
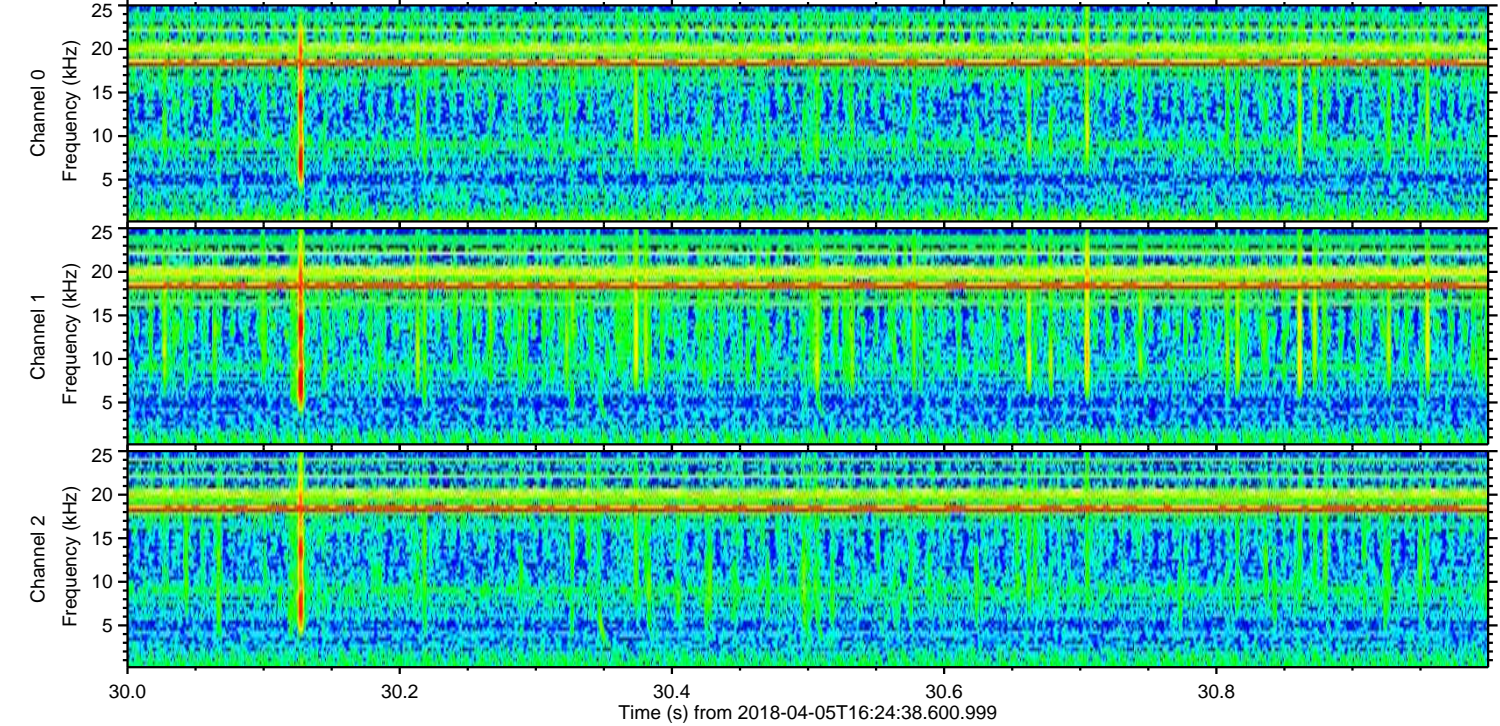
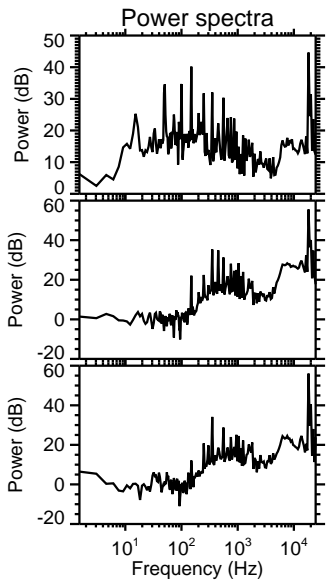
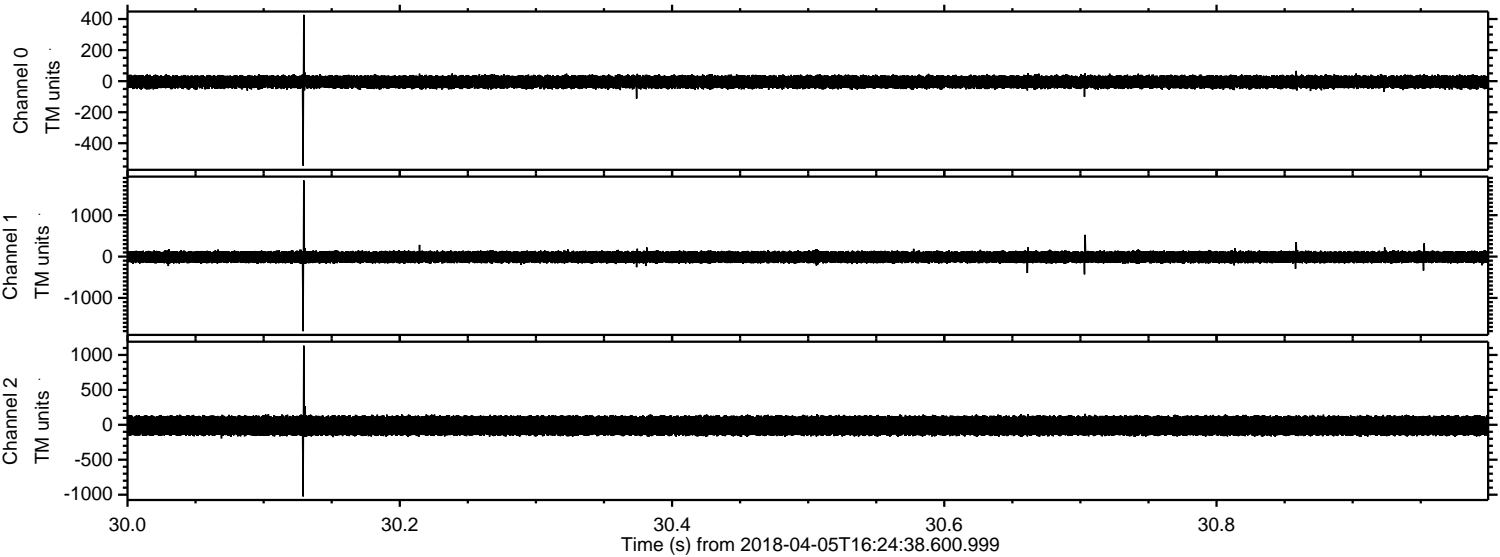

ELMAVAN 3D WAVEFORMS (Measured data sampled at 50 kHz) 51000 packets of 144 samples from 2018-04-05T16:24:38.600.999. Part 124/147

Processed Thu Apr 5 18:32:27 2018 by ELM ver.2012-10-06 from 001__elm20180405_162437__dat00.bin

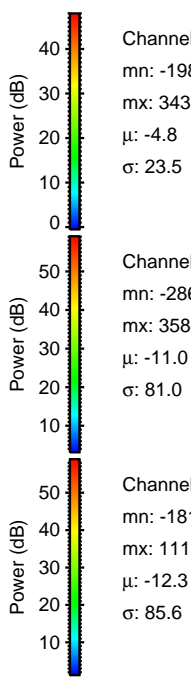
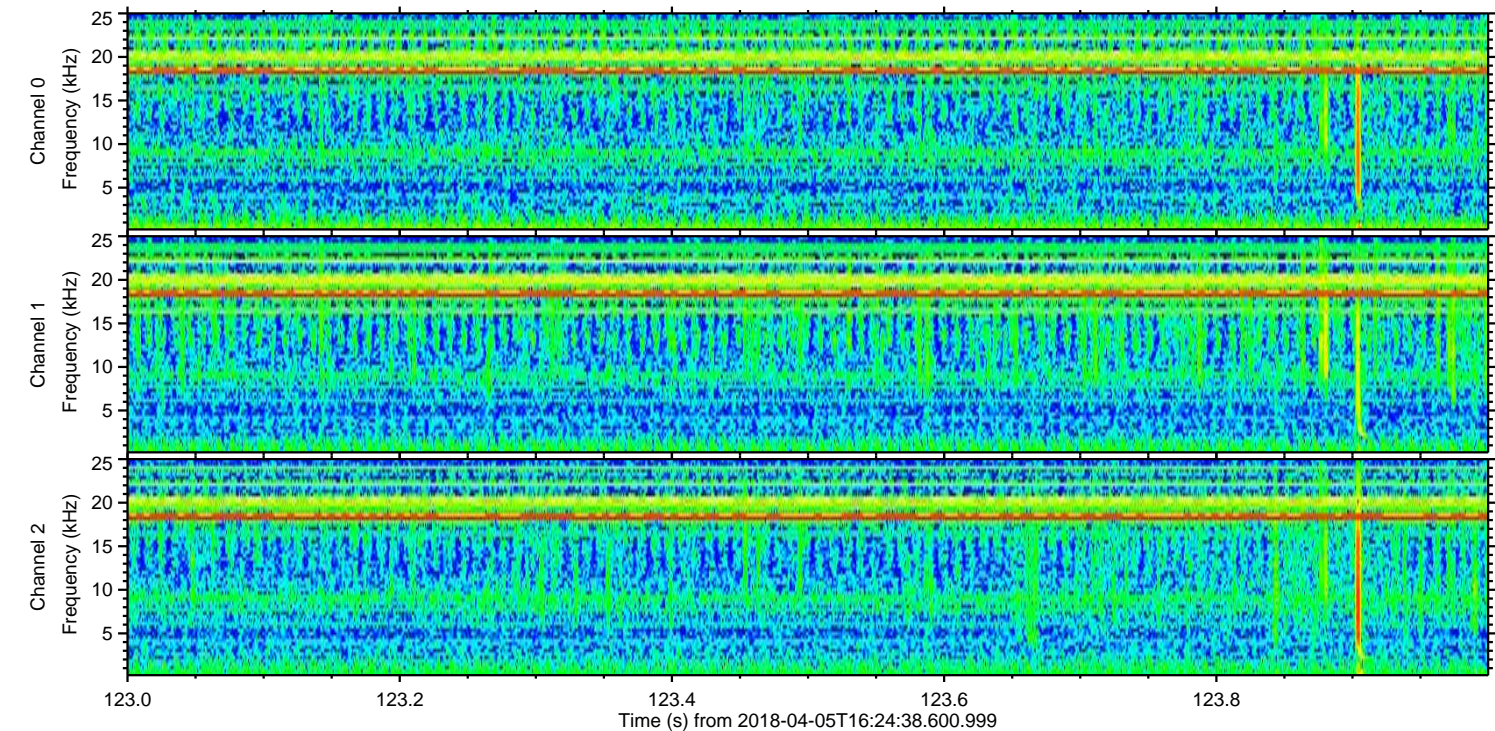
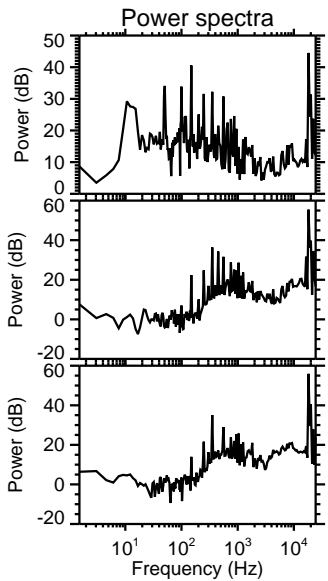
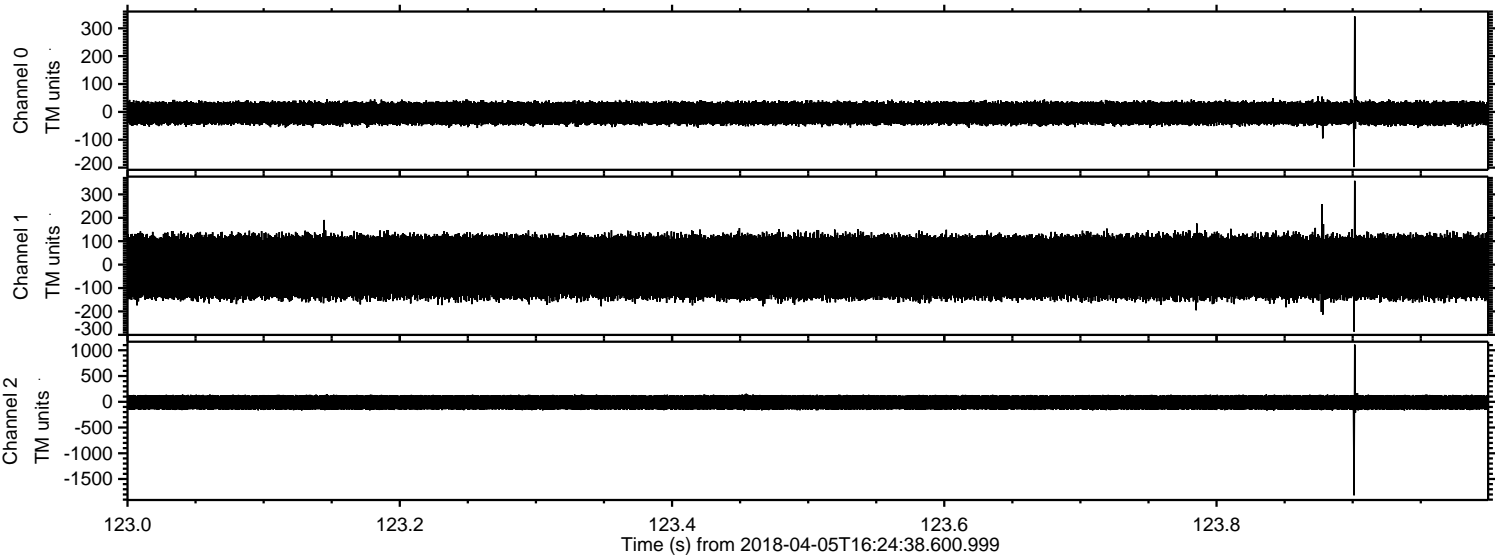

Channel 0
mn: -198
mx: 343
 μ : -4.8
 σ : 23.5

Channel 1
mn: -286
mx: 358
 μ : -11.0
 σ : 81.0

Channel 2
mn: -1817
mx: 1111
 μ : -12.3
 σ : 85.6

Processed Thu Apr 5 18:32:28 2018 by ELM ver.2012-10-06 from 001__elm20180405_162437__dat00.bin

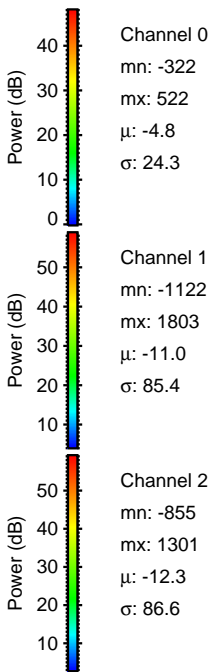
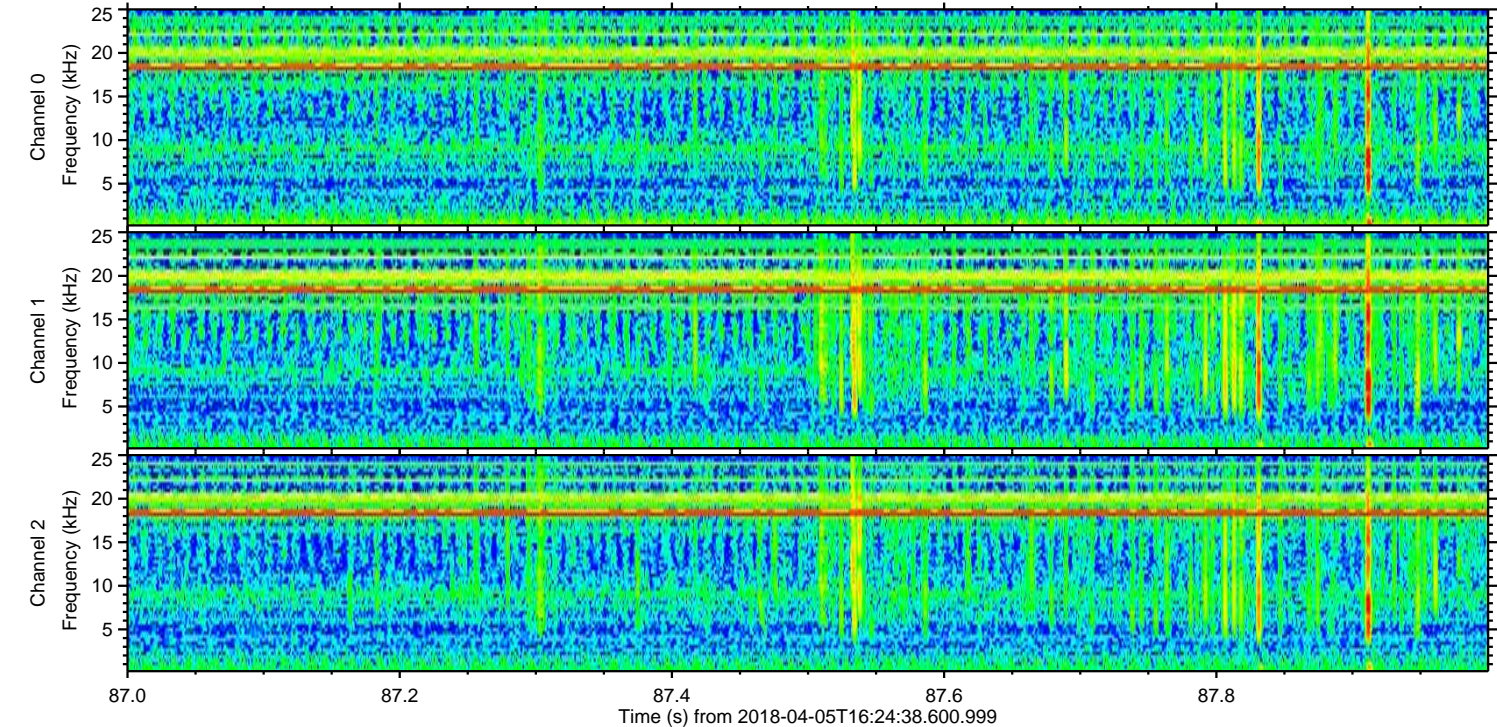
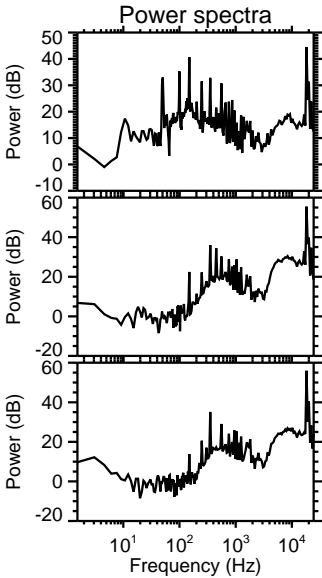
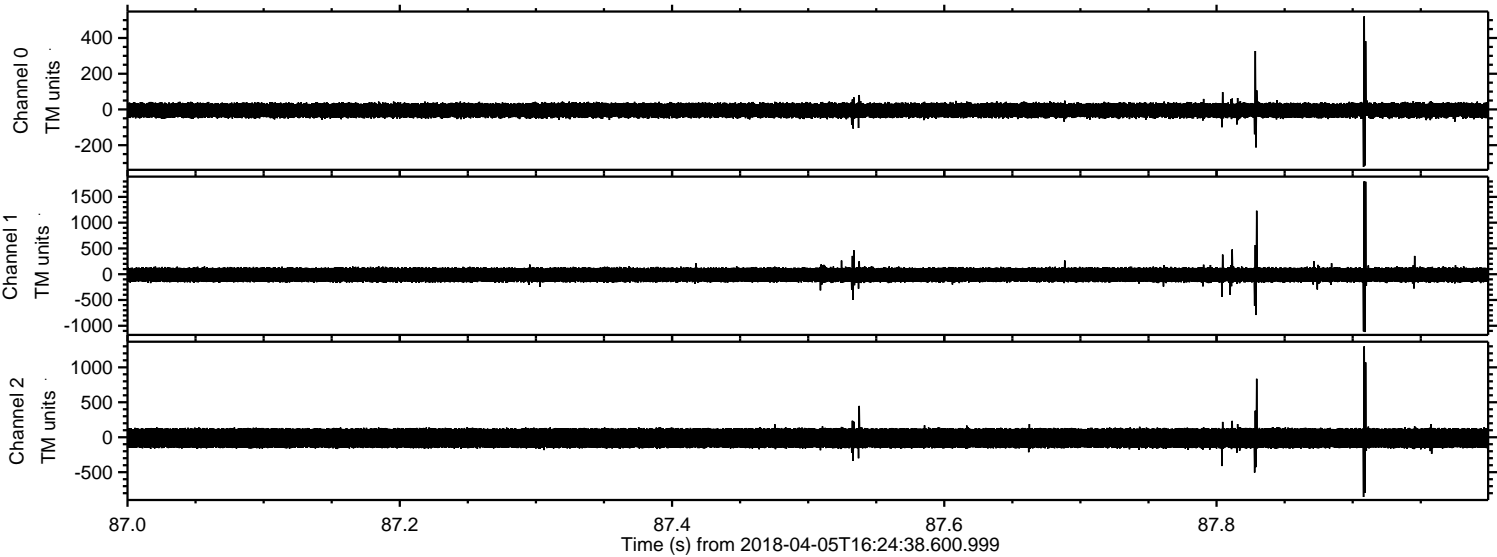

Processed Thu Apr 5 18:32:29 2018 by ELM ver.2012-10-06 from 001__elm20180405_162437__dat00.bin

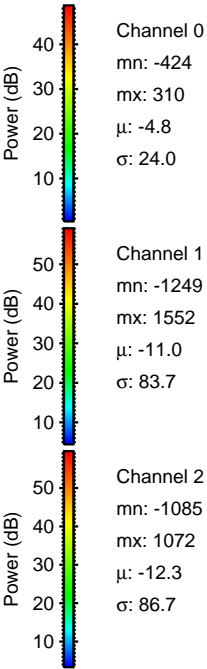
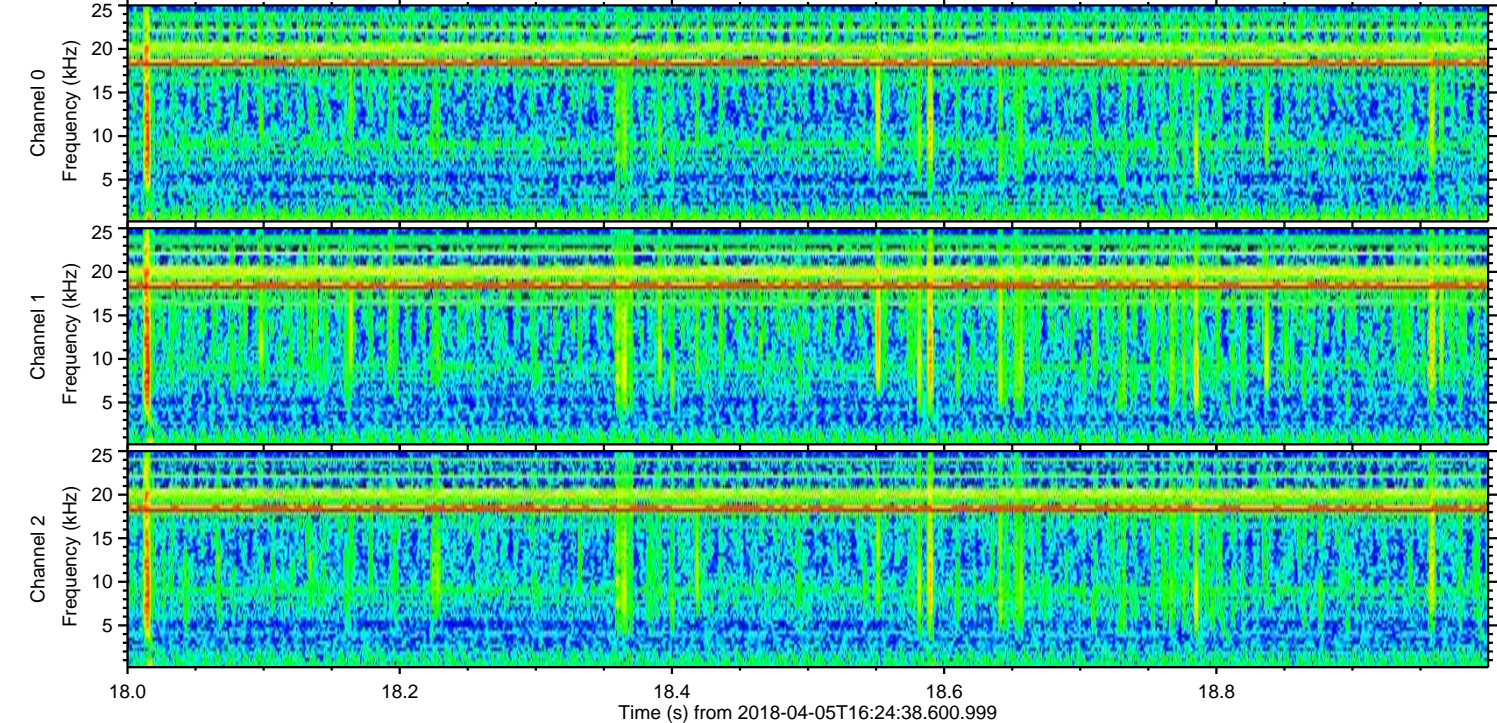
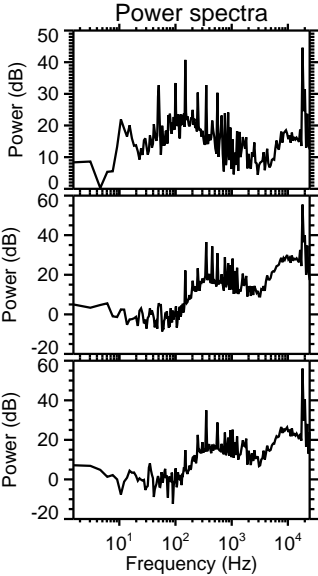
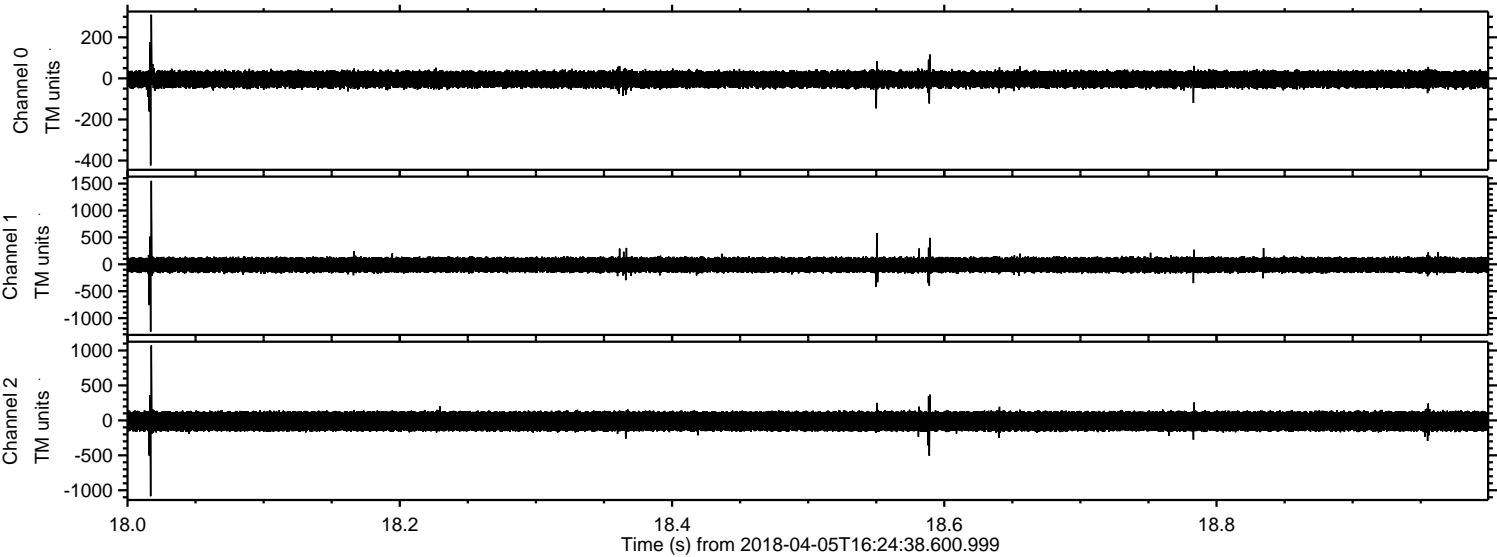

Processed Thu Apr 5 18:32:29 2018 by ELM ver.2012-10-06 from 001__elm20180405_162437__dat00.bin

