

ELMAVAN 3D WAVEFORMS (Measured data sampled at 50 kHz) 51000 packets of 144 samples from 2018-04-05T10:34:24.383.999.

Processed Thu Apr 5 12:42:48 2018 by ELM ver.2012-10-06 from 001__elm20180405_103423__dat00.bin

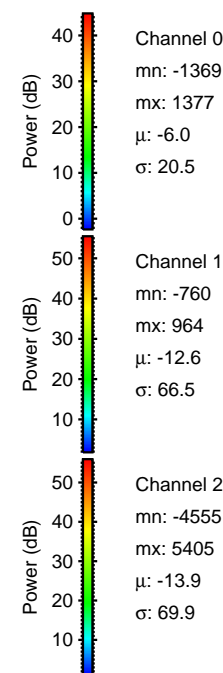

Processed Thu Apr 5 12:42:56 2018 by ELM ver.2012-10-06 from 001__elm20180405_103423__dat00.bin

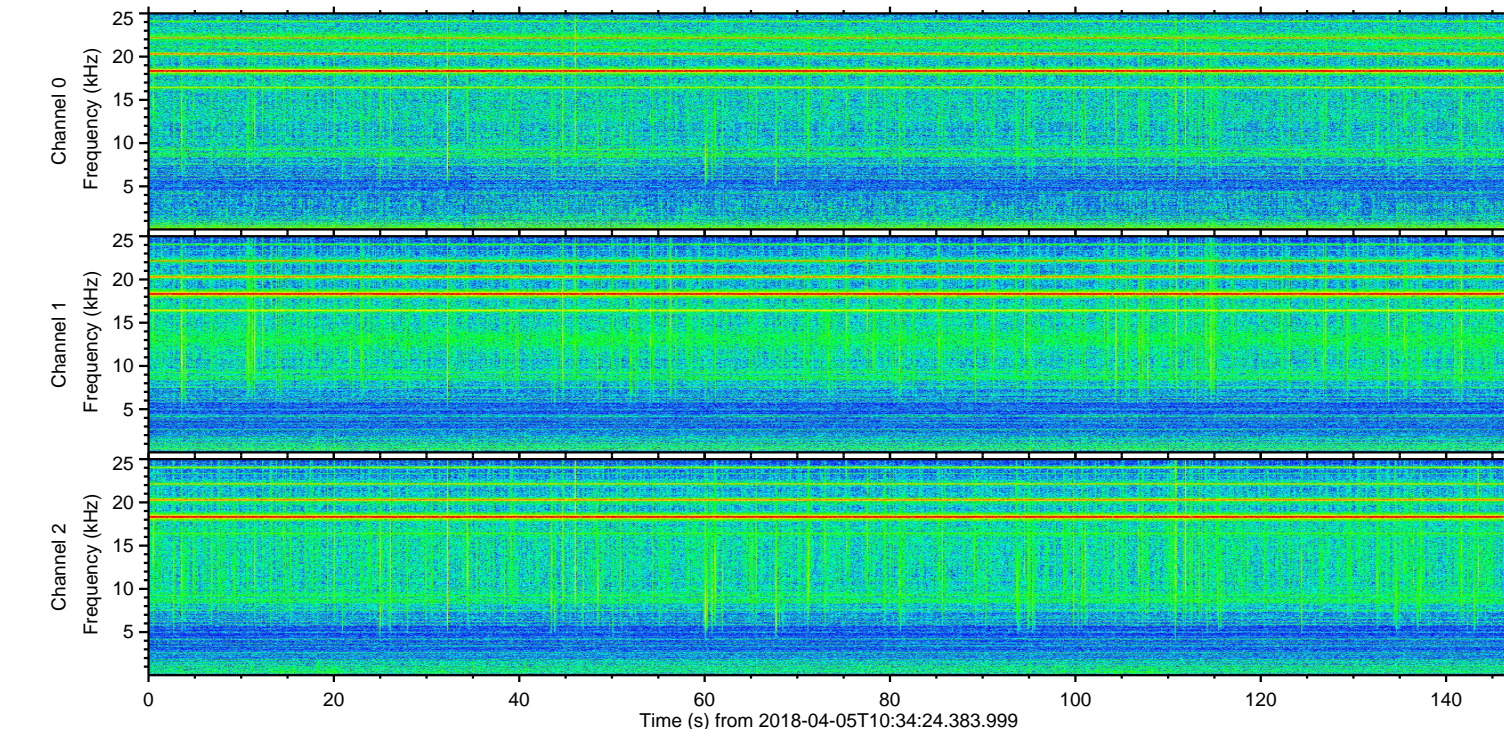
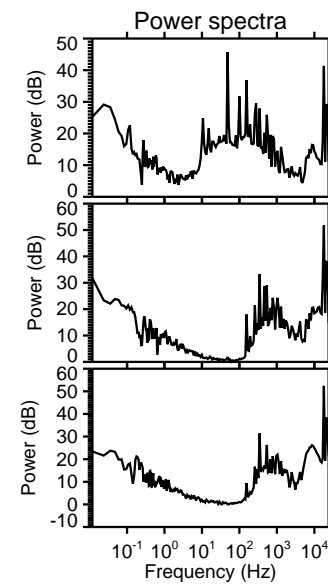
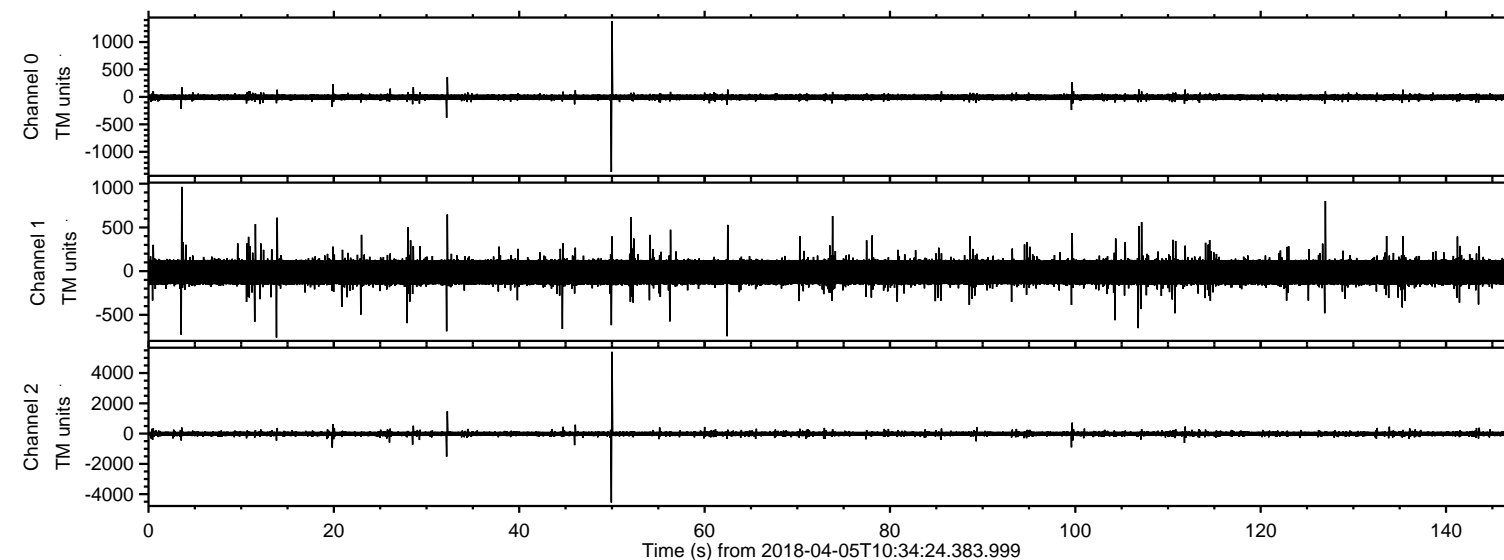
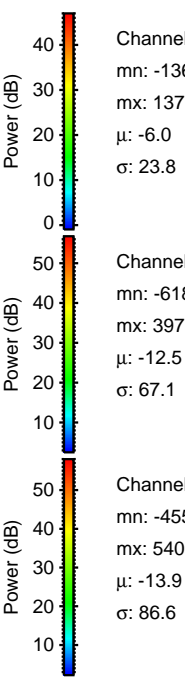
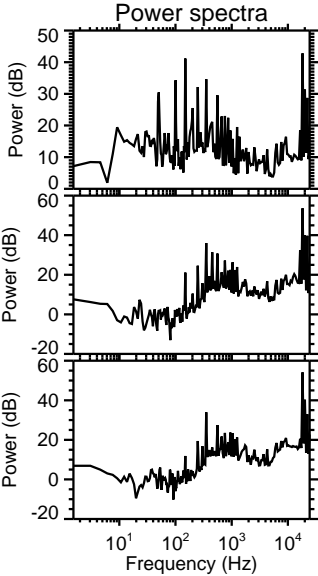
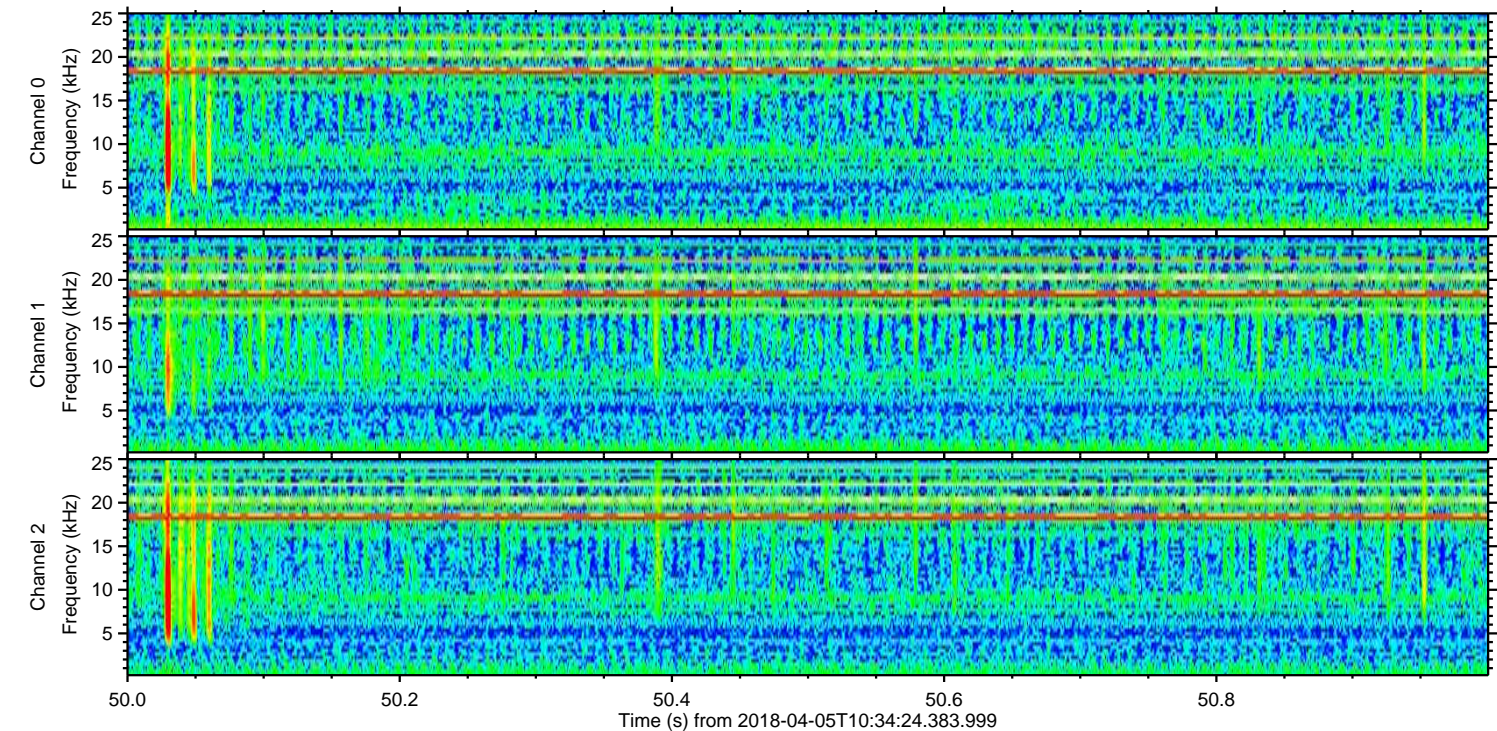
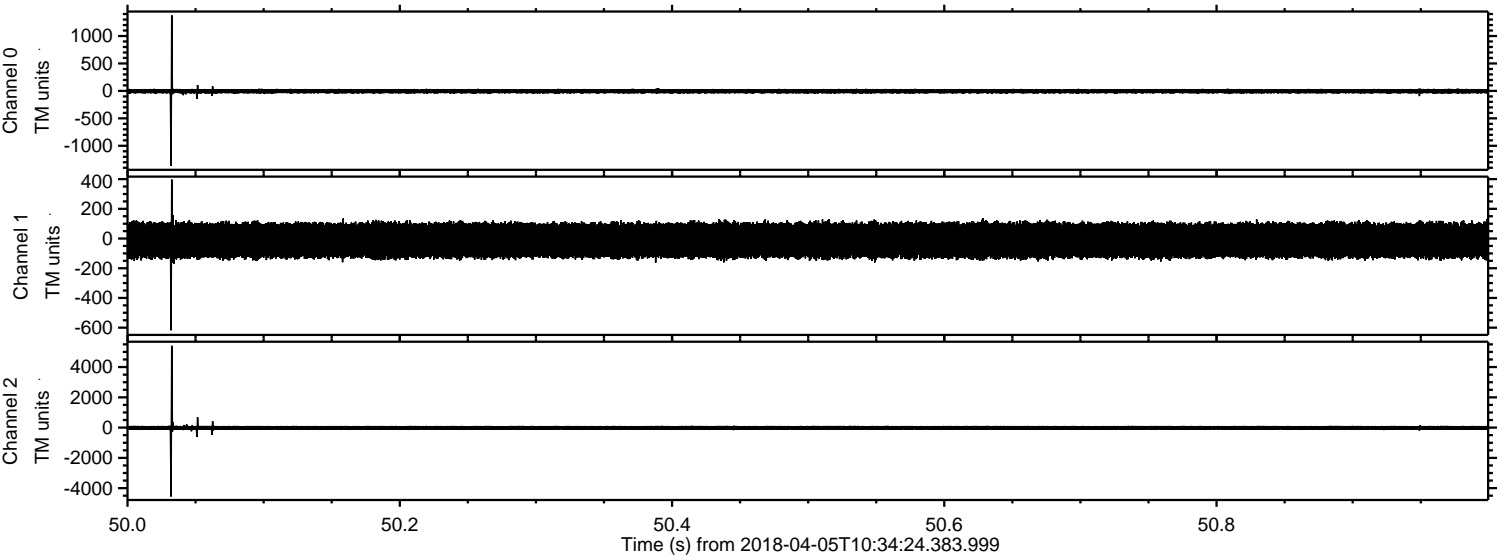

Processed Thu Apr 5 12:42:56 2018 by ELM ver.2012-10-06 from 001__elm20180405_103423__dat00.bin

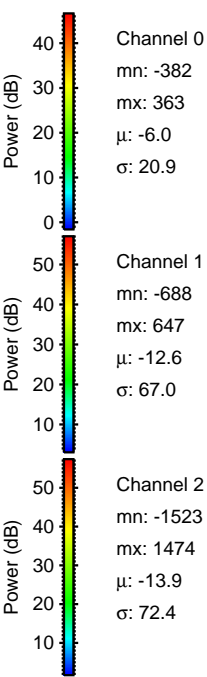
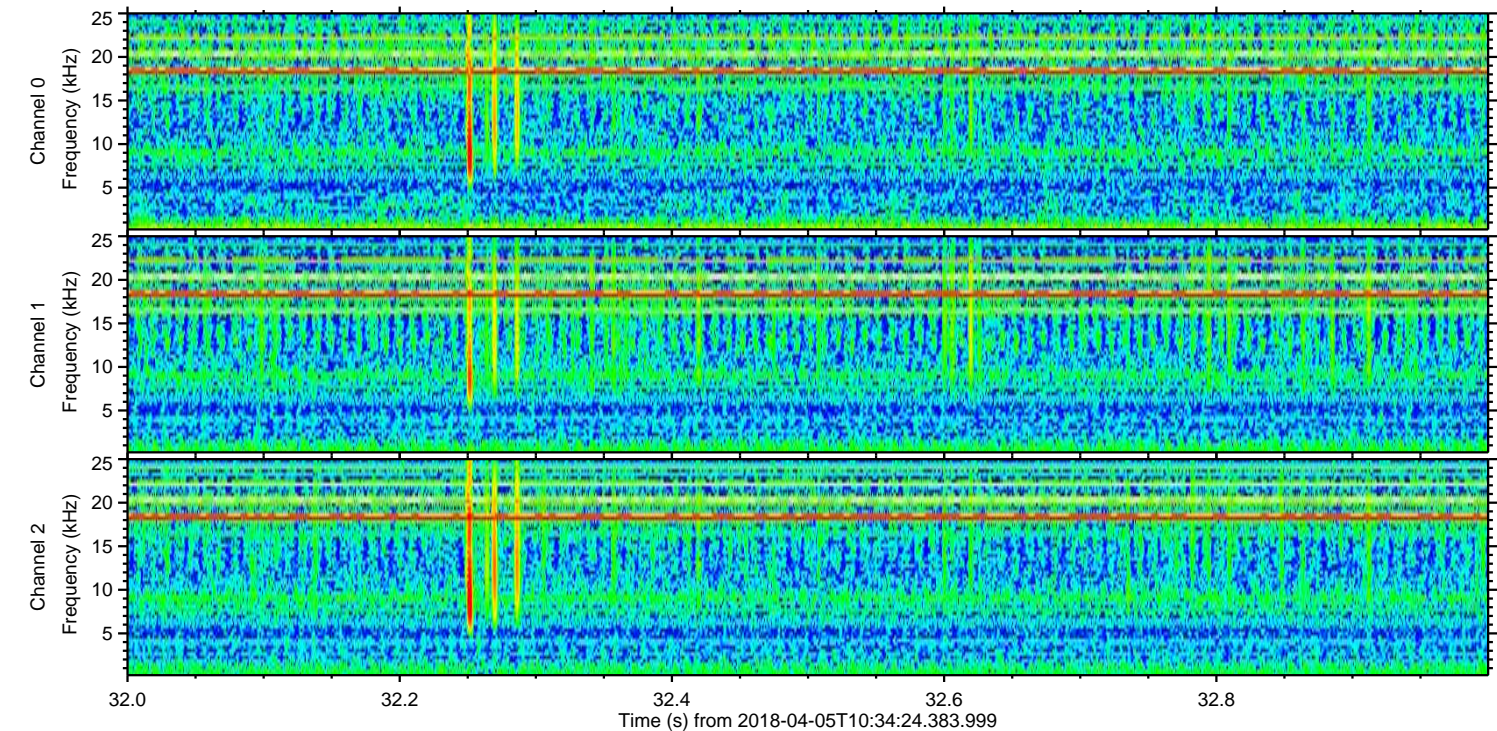
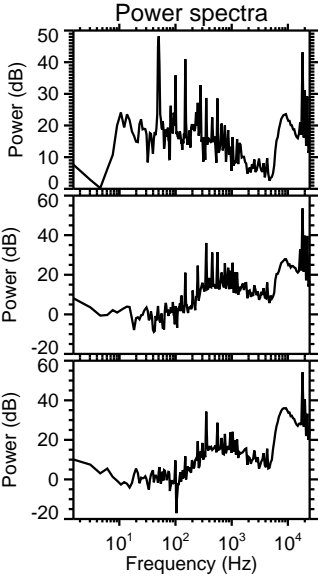
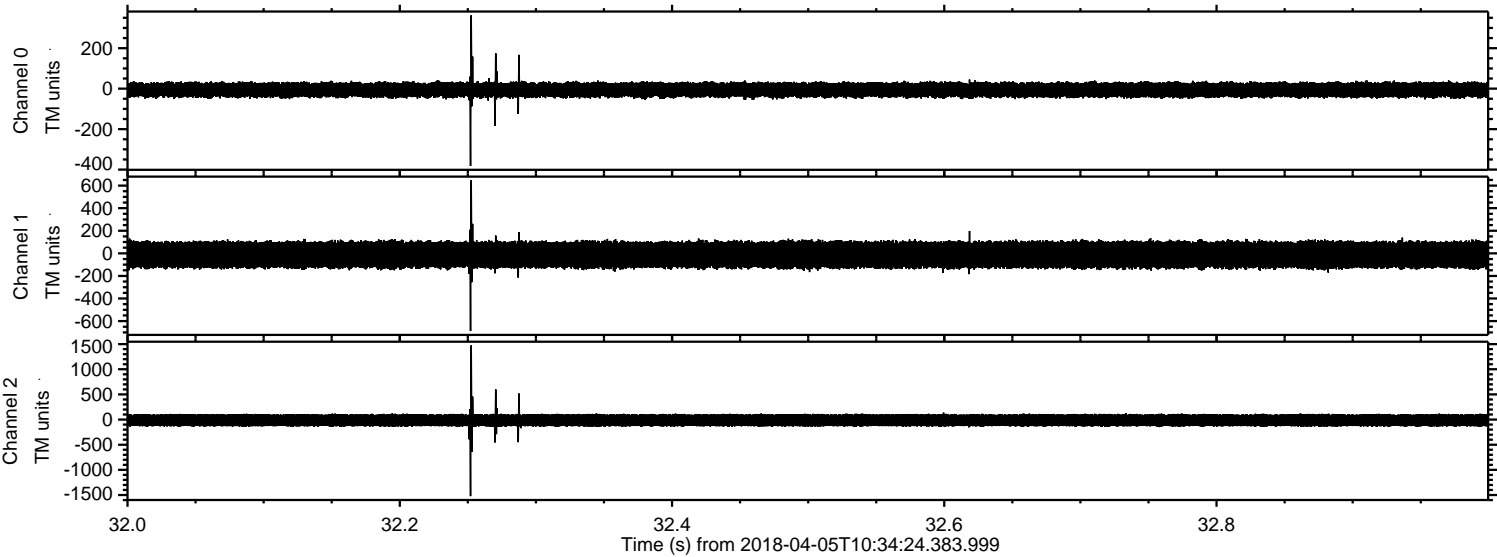

ELMAVAN 3D WAVEFORMS (Measured data sampled at 50 kHz) 51000 packets of 144 samples from 2018-04-05T10:34:24.383.999. Part 4/147

Processed Thu Apr 5 12:42:57 2018 by ELM ver.2012-10-06 from 001__elm20180405_103423__dat00.bin

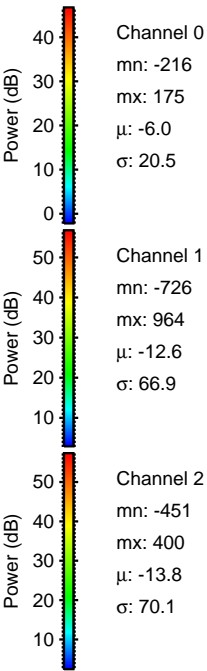
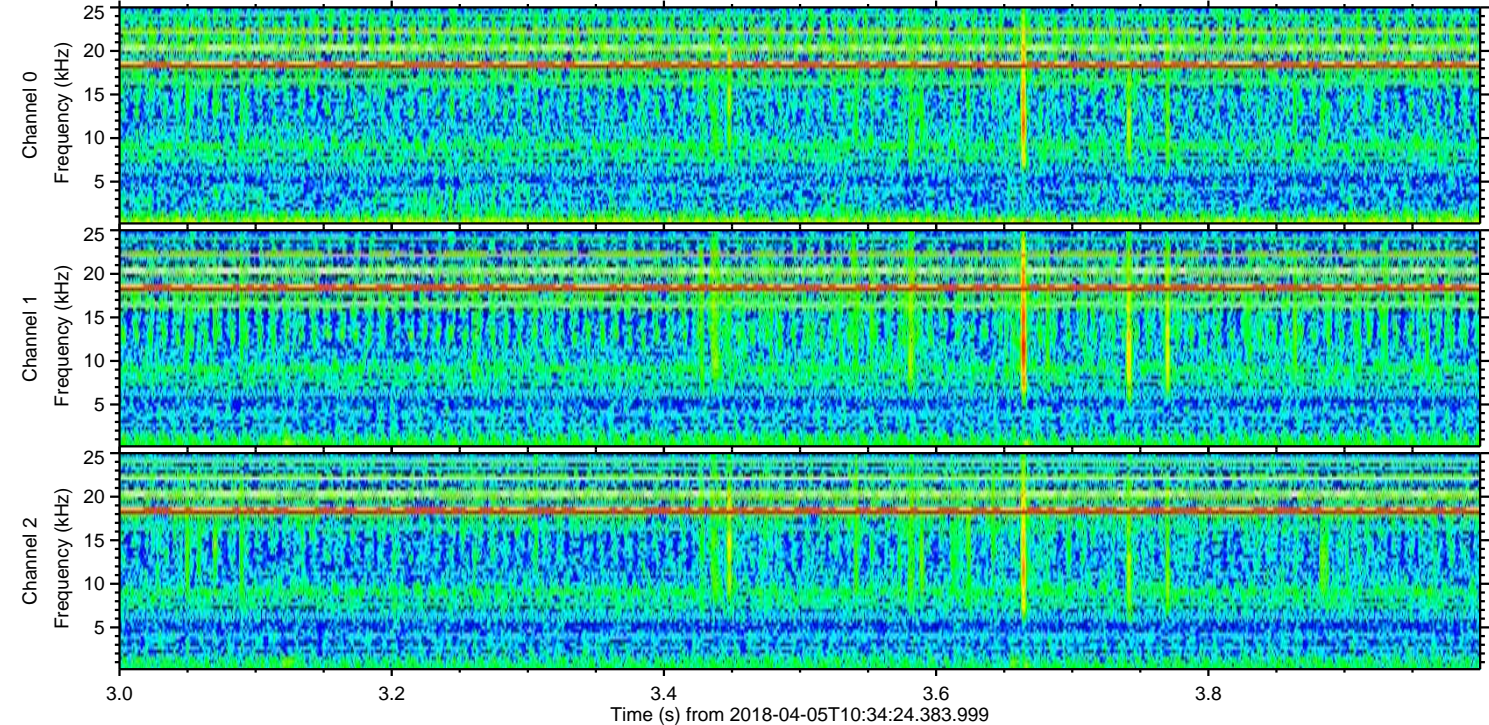
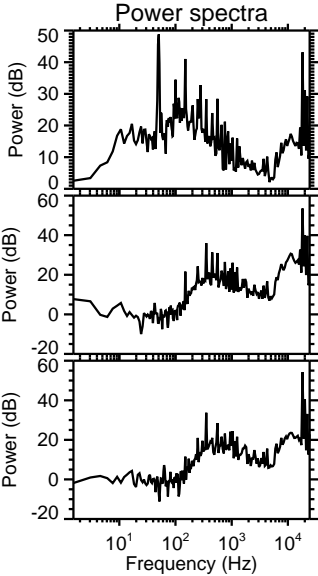
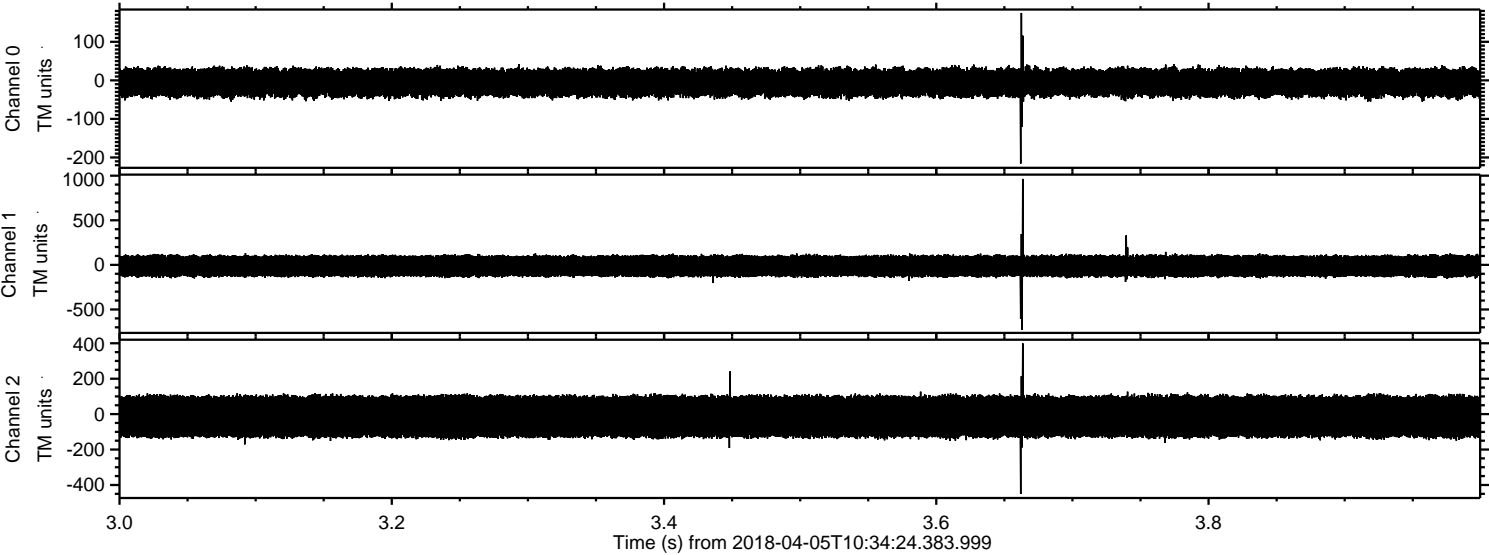

Processed Thu Apr 5 12:42:58 2018 by ELM ver.2012-10-06 from 001__elm20180405_103423__dat00.bin

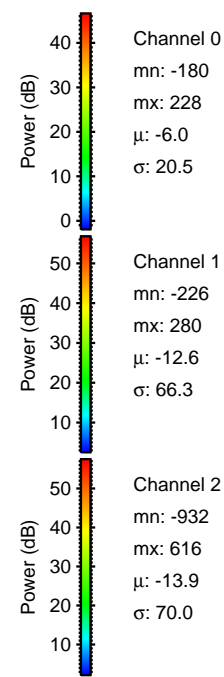
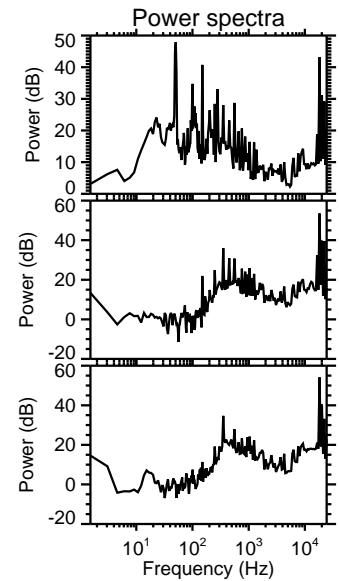
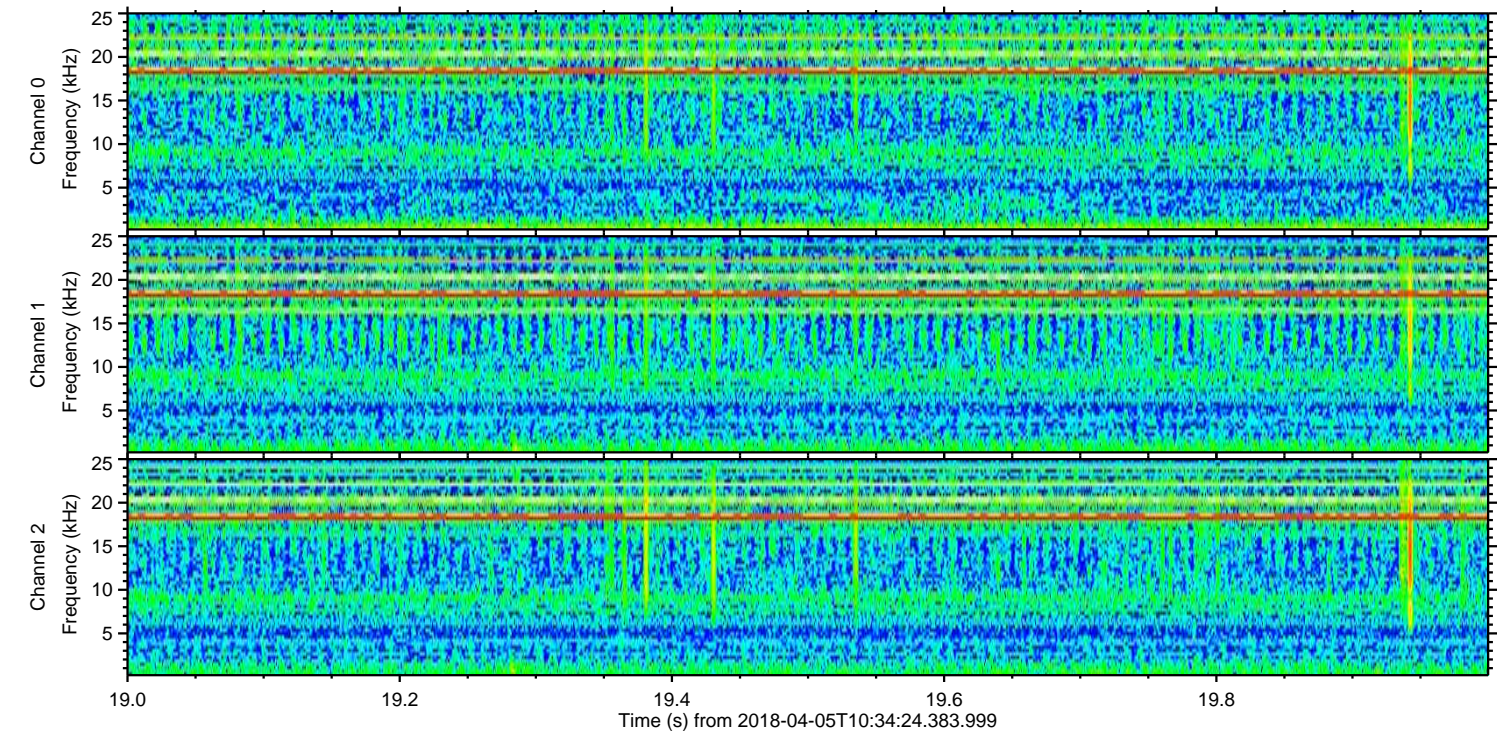
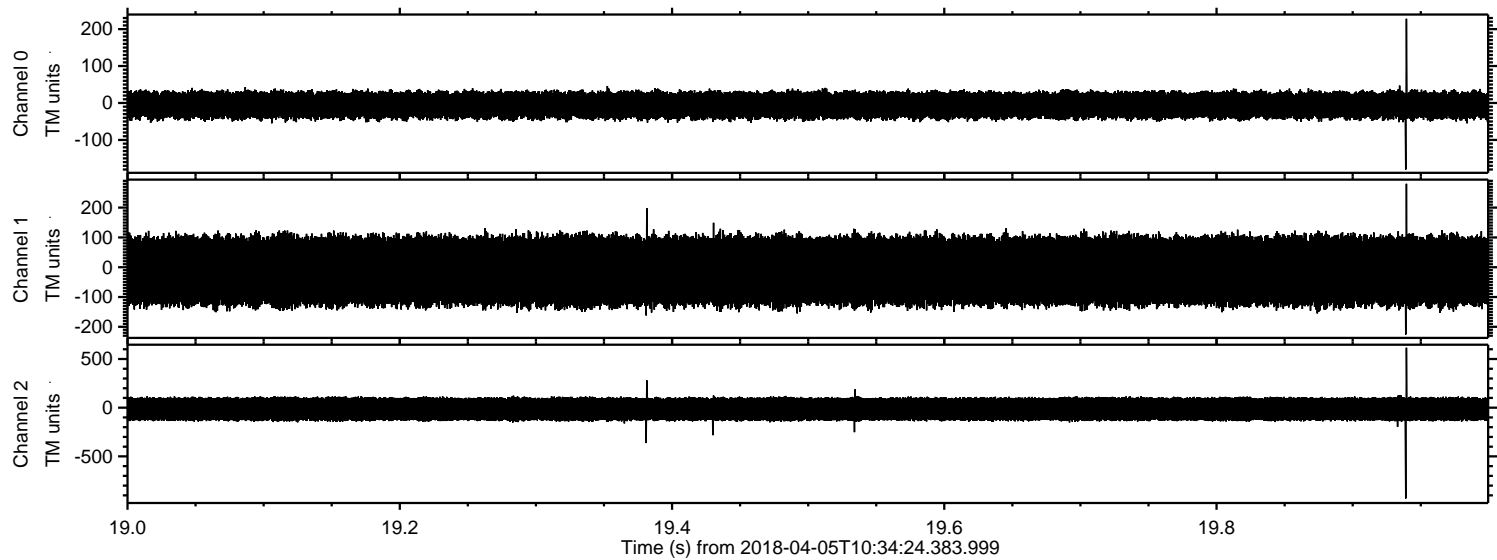

ELMAVAN 3D WAVEFORMS (Measured data sampled at 50 kHz) 51000 packets of 144 samples from 2018-04-05T10:34:24.383.999. Part 100/147

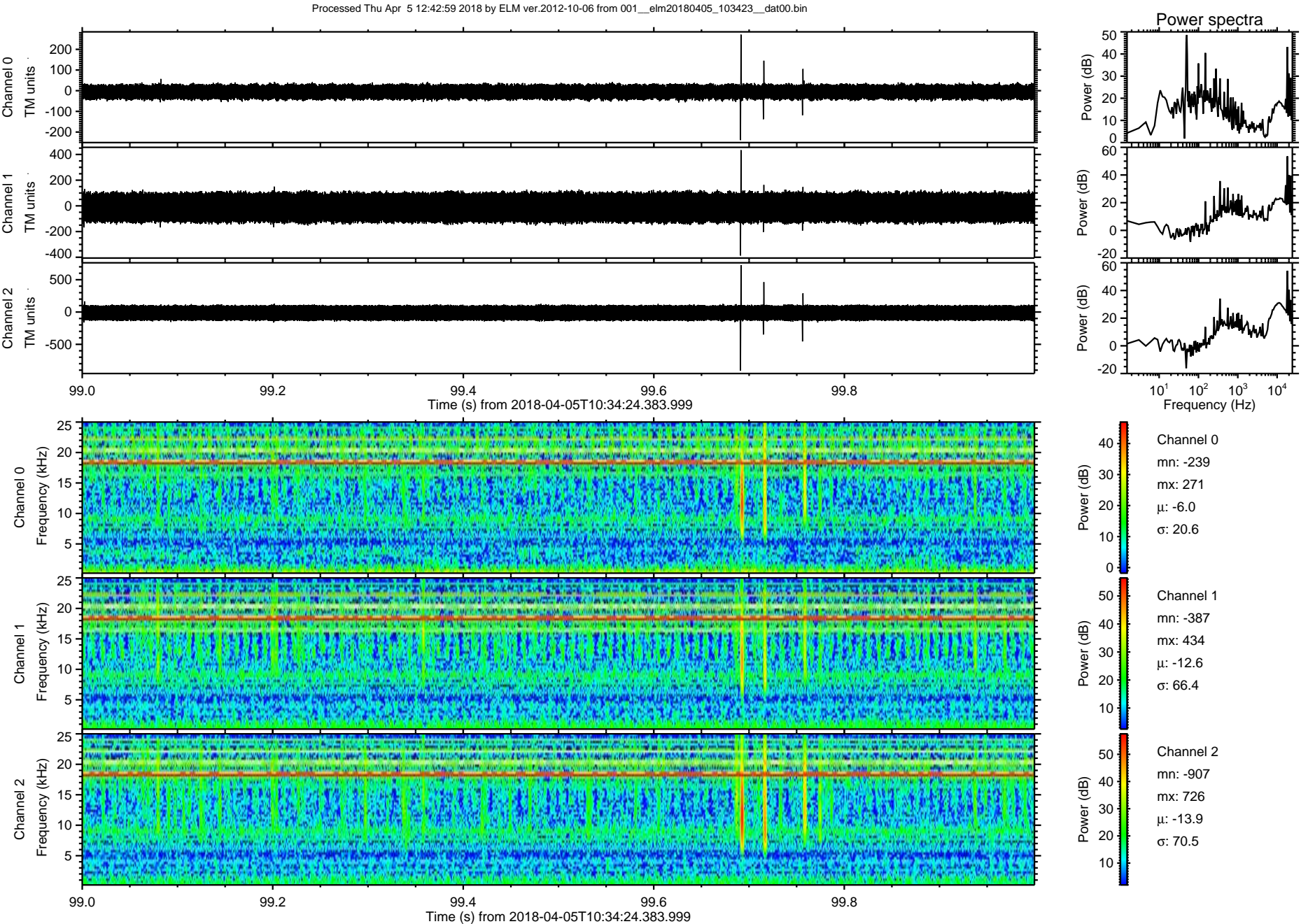

ELMAVAN 3D WAVEFORMS (Measured data sampled at 50 kHz) 51000 packets of 144 samples from 2018-04-05T10:34:24.383.999. Part 127/147

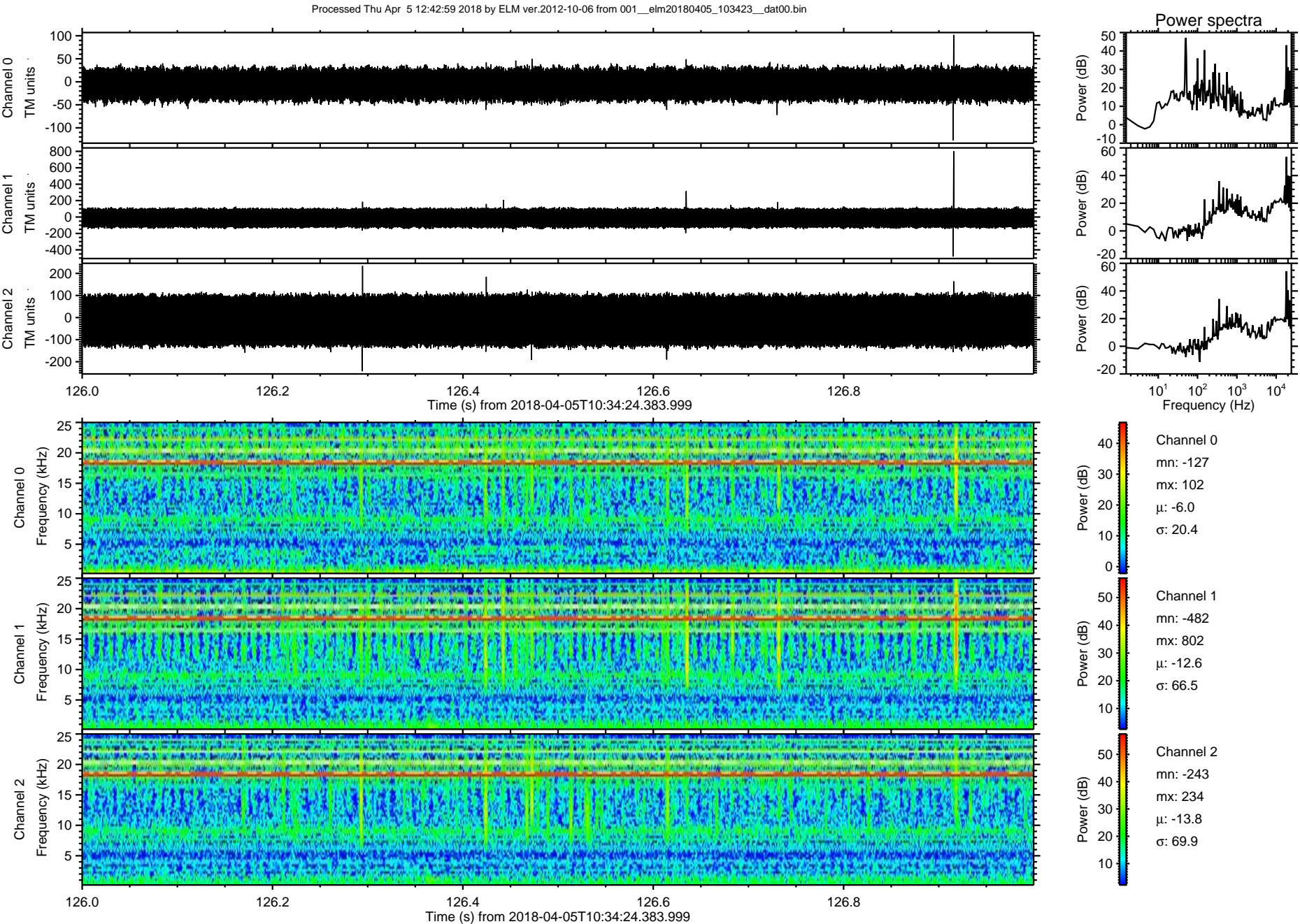

ELMAVAN 3D WAVEFORMS (Measured data sampled at 50 kHz) 51000 packets of 144 samples from 2018-04-05T10:34:24.383.999. Part 47/147

Processed Thu Apr 5 12:43:00 2018 by ELM ver.2012-10-06 from 001__elm20180405_103423__dat00.bin

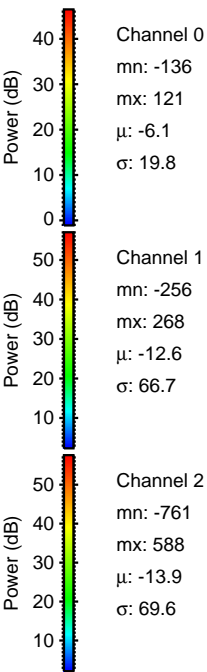
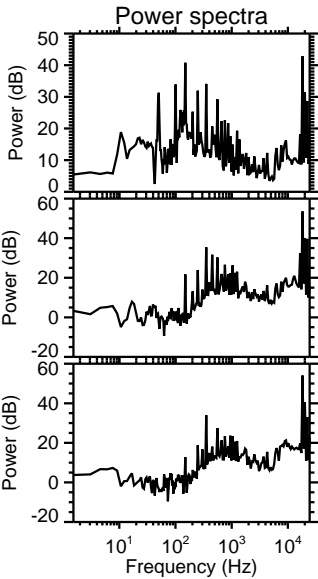
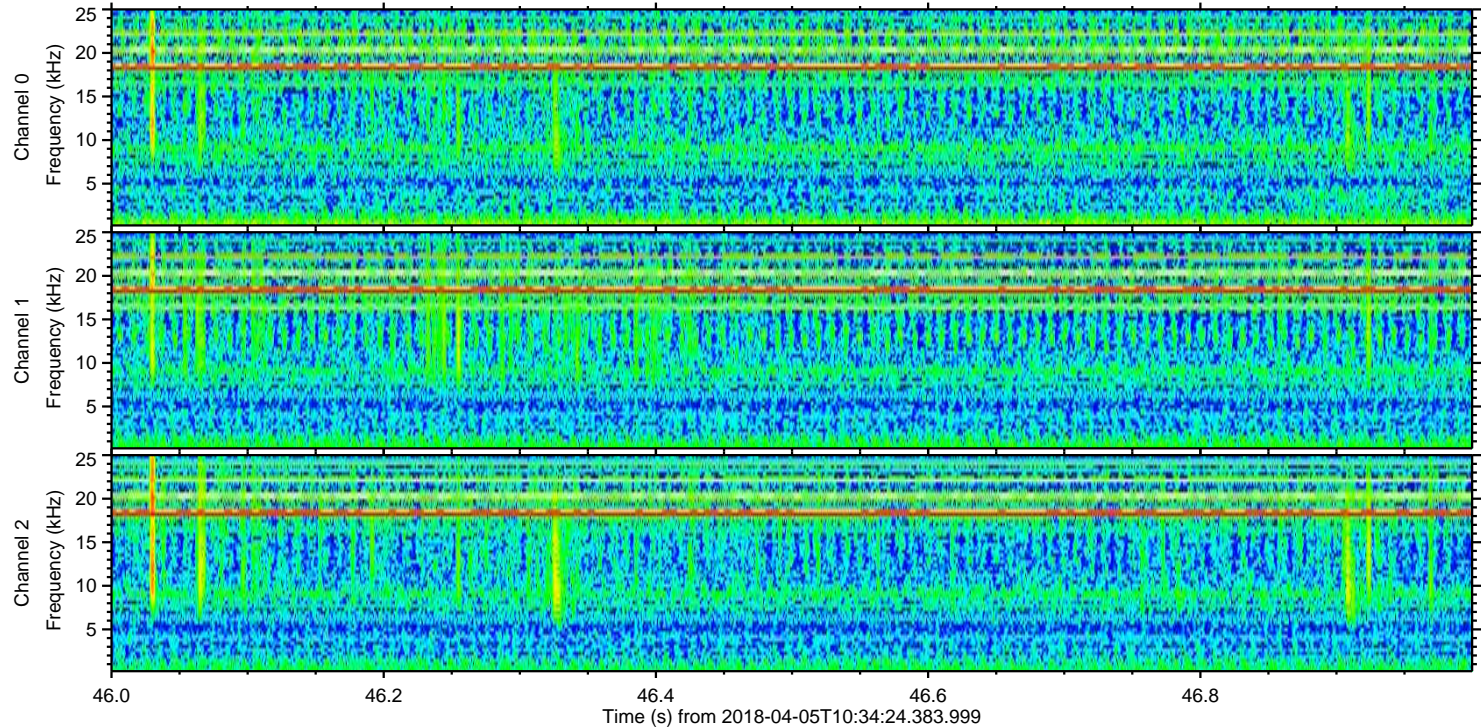
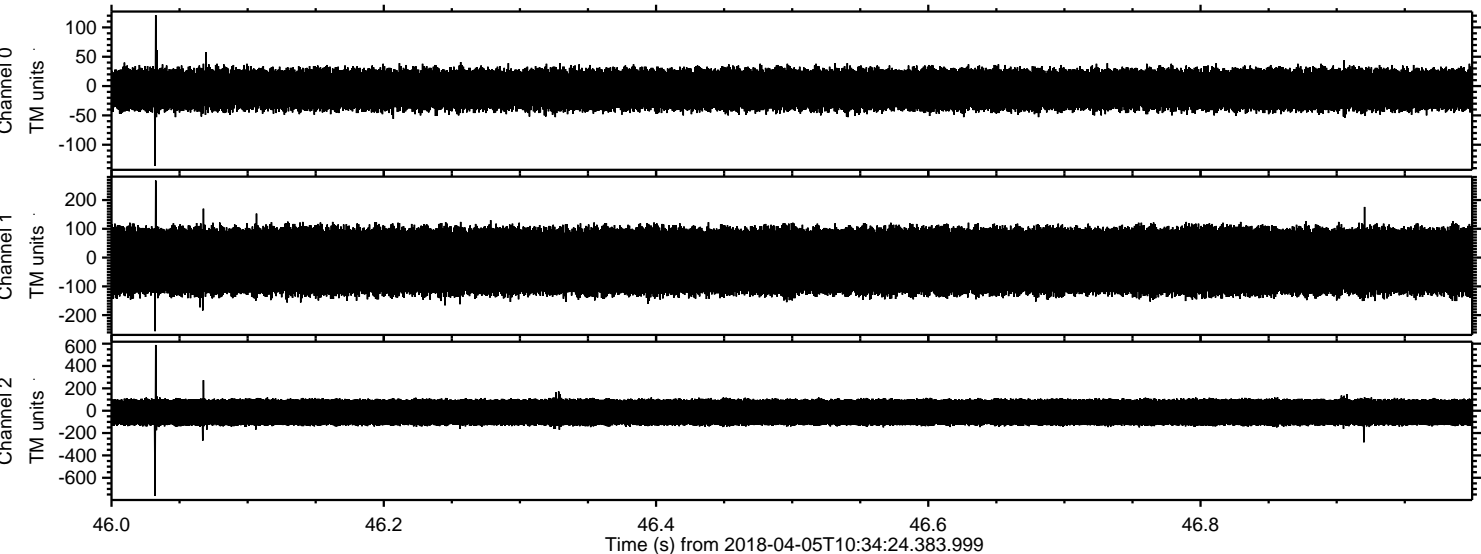

ELMAVAN 3D WAVEFORMS (Measured data sampled at 50 kHz) 51000 packets of 144 samples from 2018-04-05T10:34:24.383.999. Part 14/147

Processed Thu Apr 5 12:43:01 2018 by ELM ver.2012-10-06 from 001__elm20180405_103423__dat00.bin

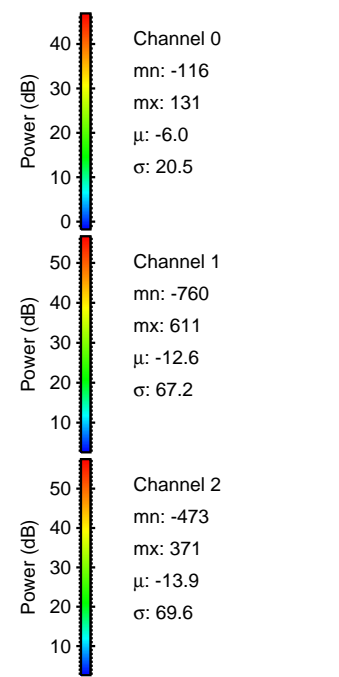
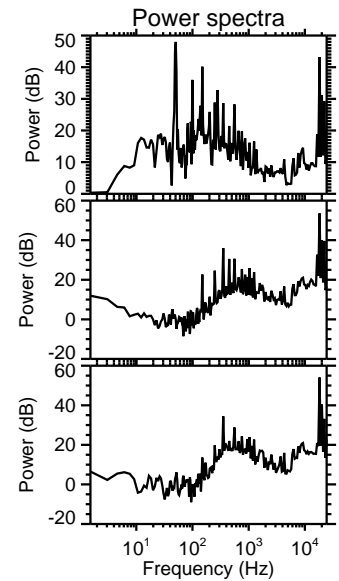
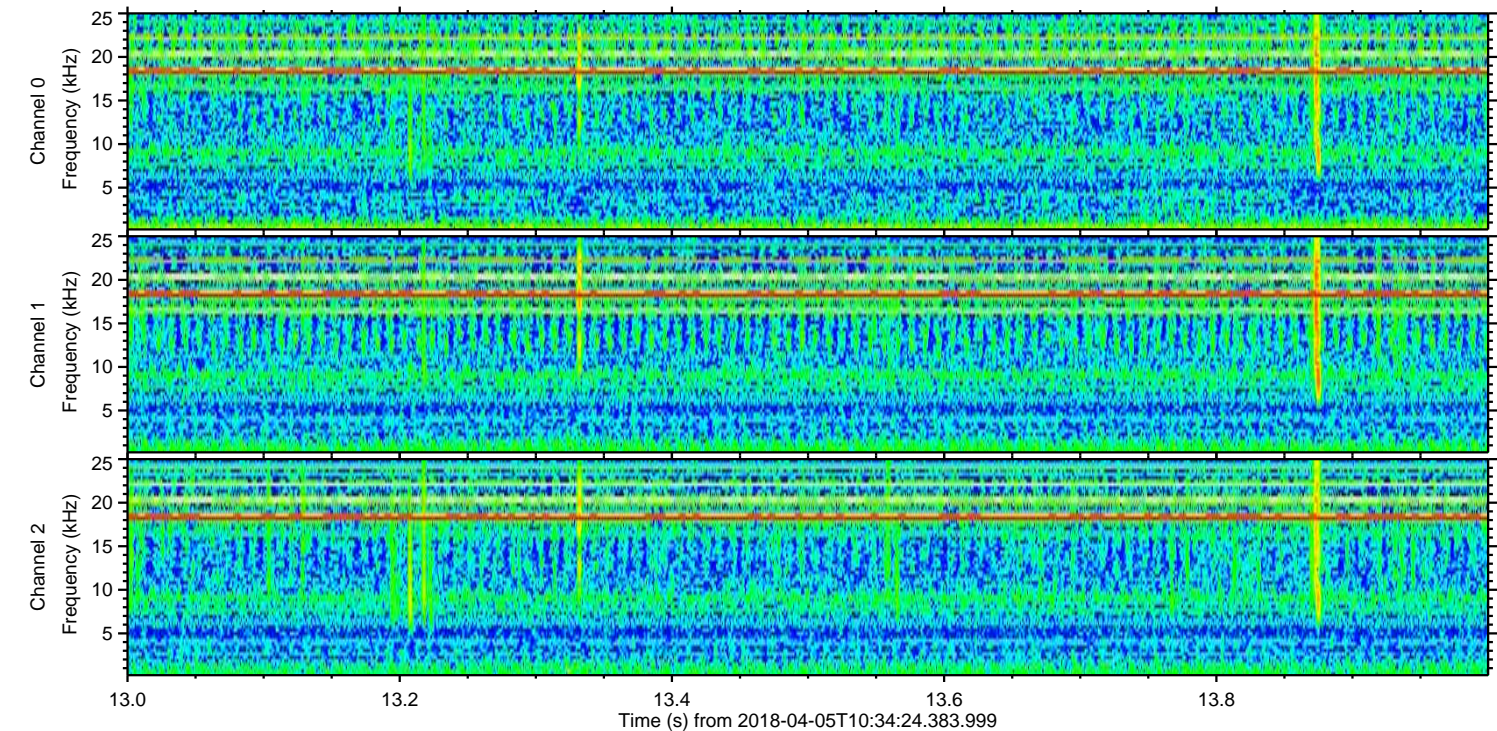
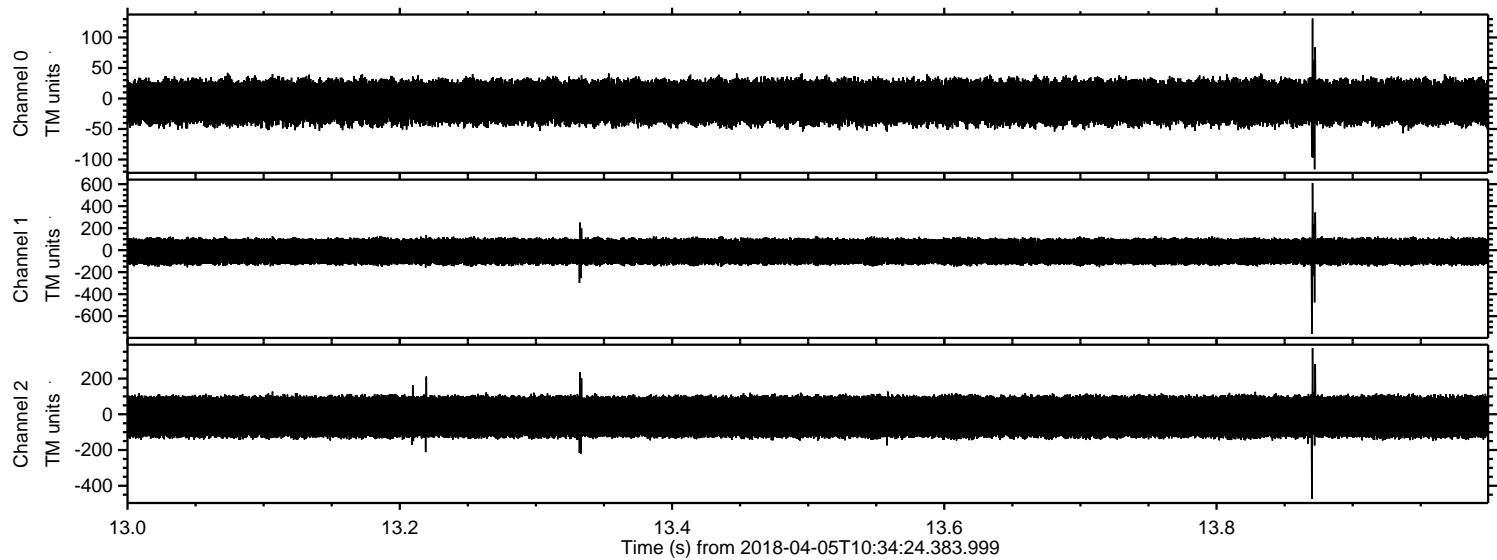

Processed Thu Apr 5 12:43:02 2018 by ELM ver.2012-10-06 from 001__elm20180405_103423__dat00.bin

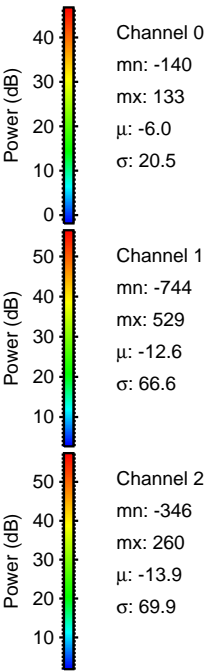
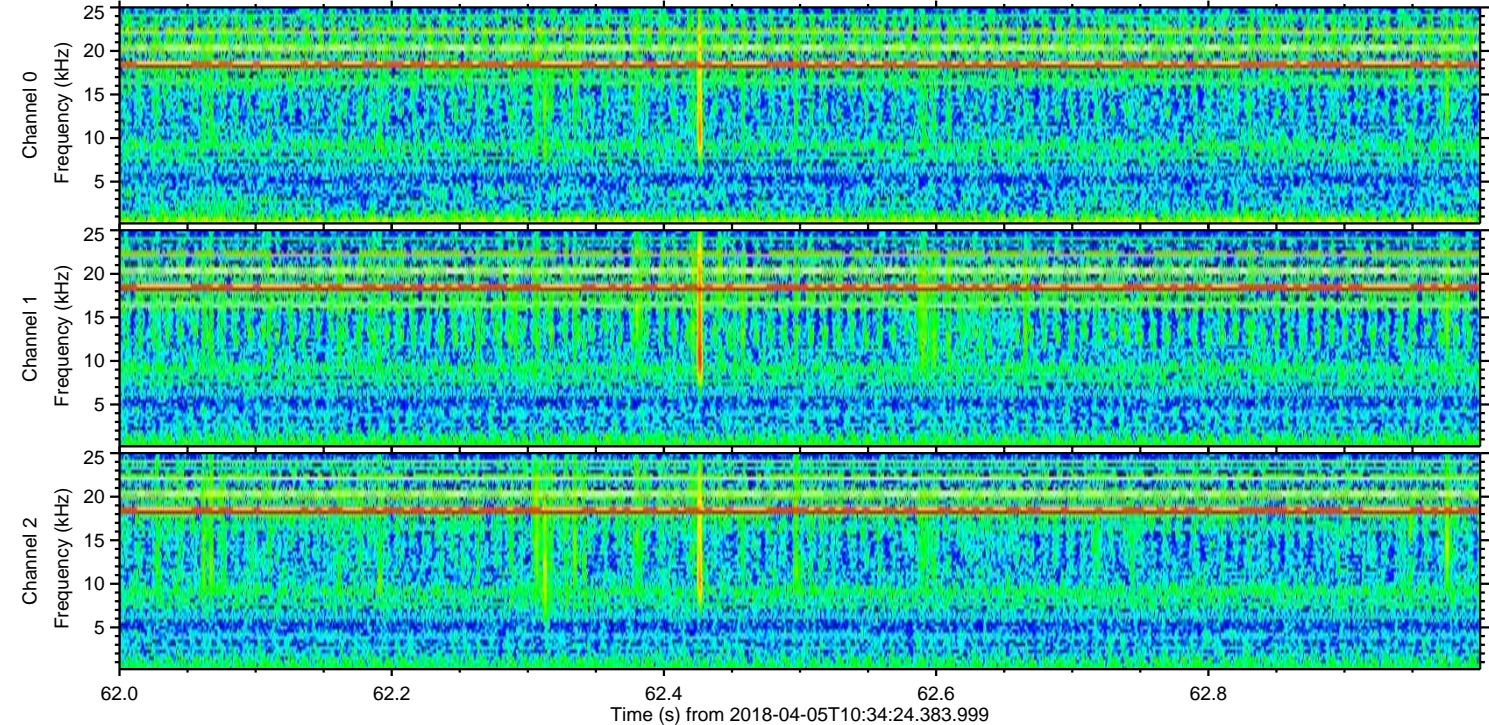
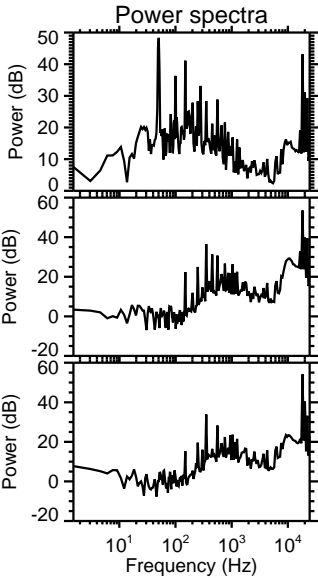
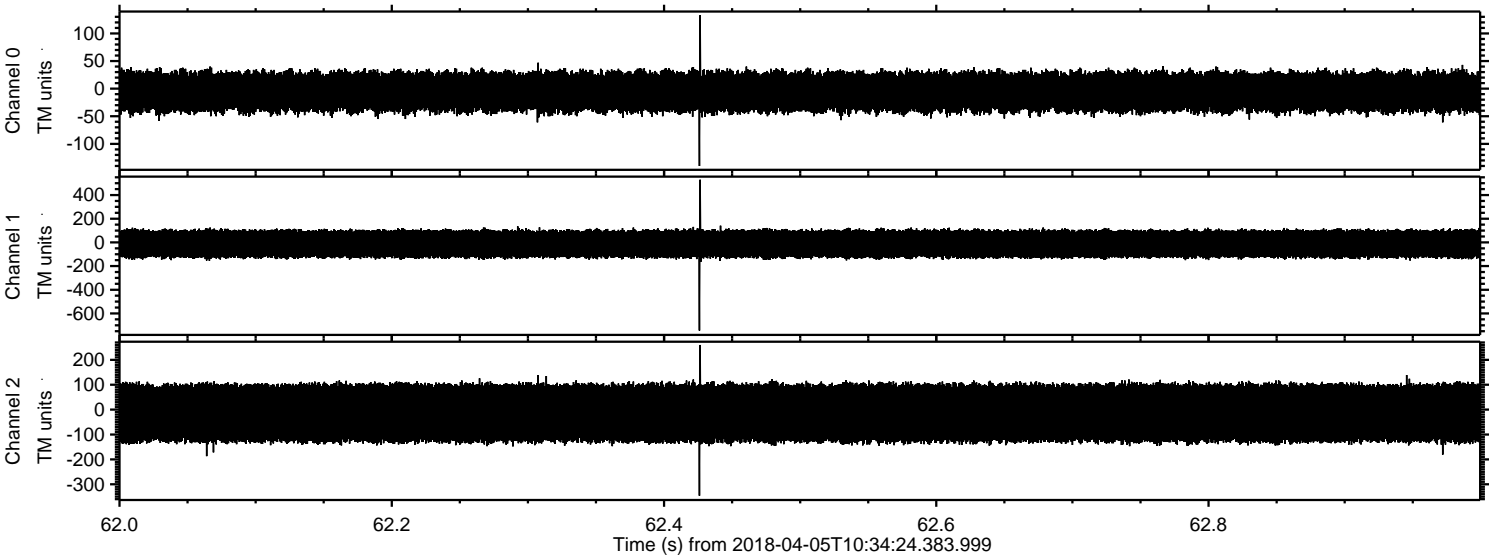

Processed Thu Apr 5 12:43:03 2018 by ELM ver.2012-10-06 from 001__elm20180405_103423__dat00.bin

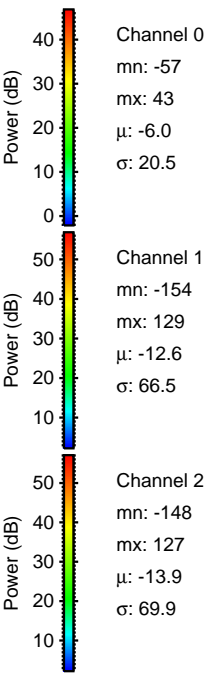
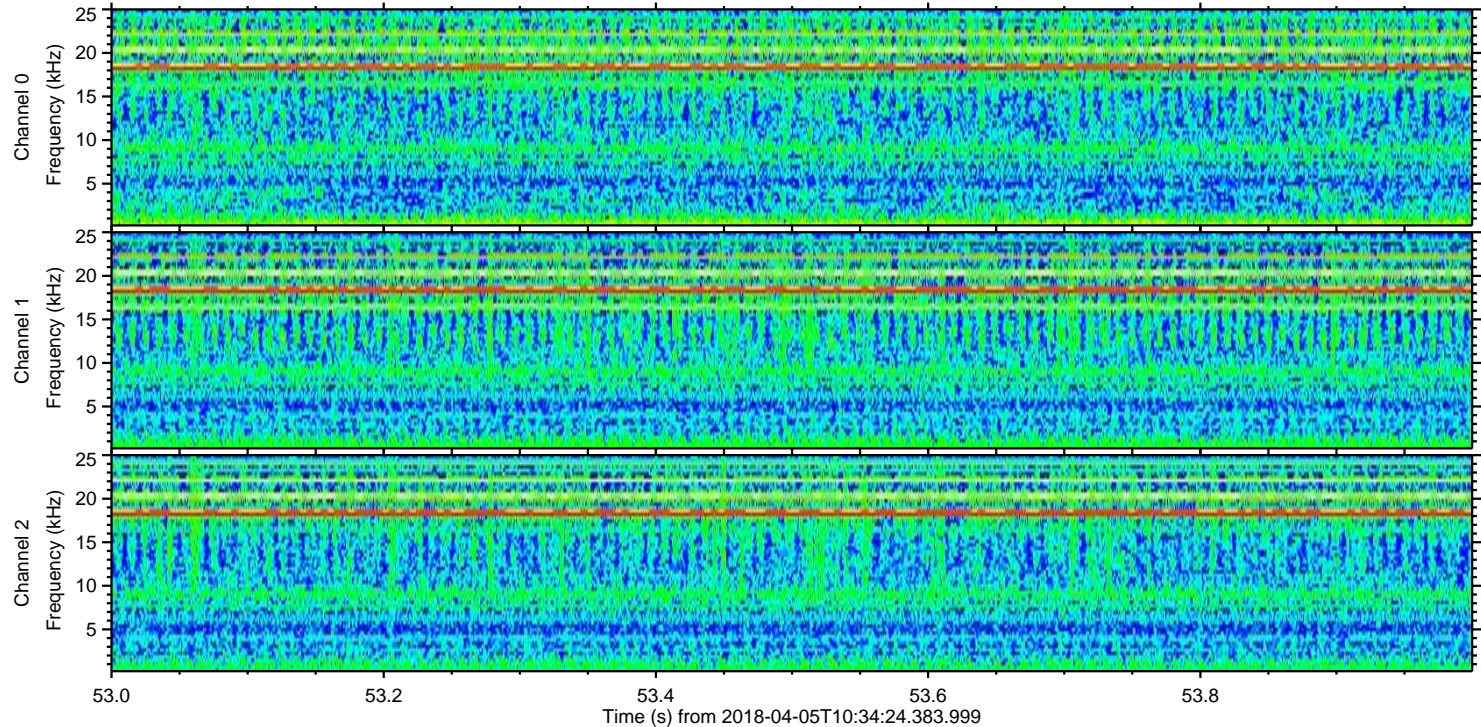
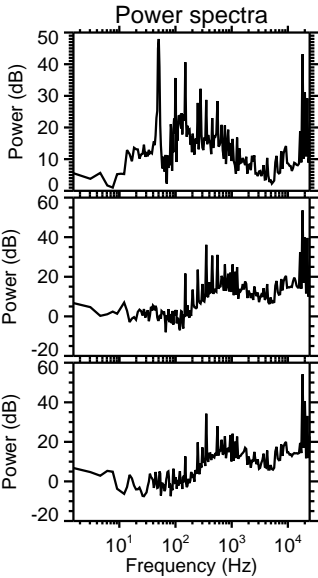
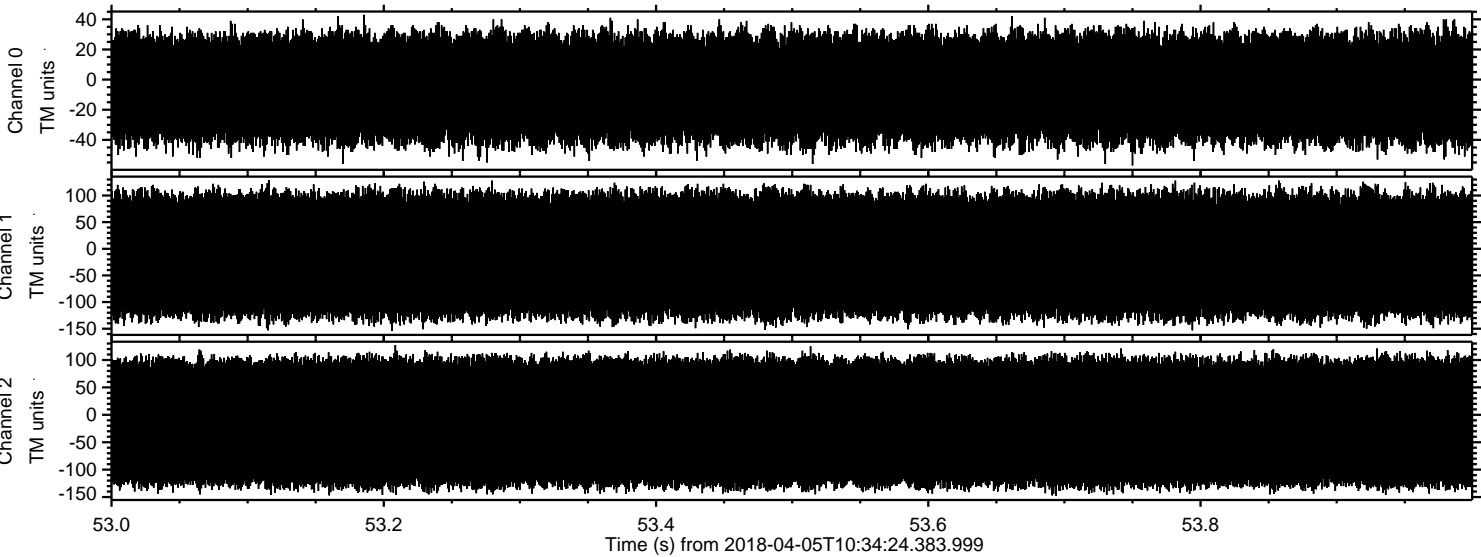

Channel 0
mn: -57
mx: 43
 μ : -6.0
 σ : 20.5

Channel 1
mn: -154
mx: 129
 μ : -12.6
 σ : 66.5

Channel 2
mn: -148
mx: 127
 μ : -13.9
 σ : 69.9