

ELMAVAN 3D WAVEFORMS (Measured data sampled at 50 kHz) 51000 packets of 144 samples from 2018-04-05T04:24:09.389.999.

Processed Thu Apr 5 06:31:39 2018 by ELM ver.2012-10-06 from 001__elm20180405_042408__dat00.bin

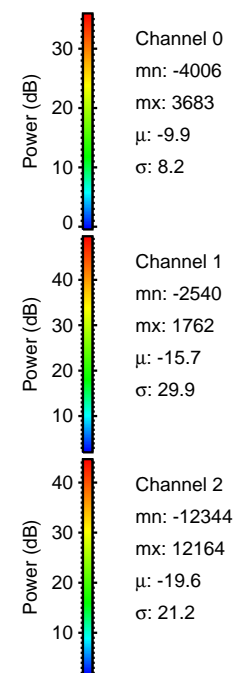

Processed Thu Apr 5 06:31:47 2018 by ELM ver.2012-10-06 from 001__elm20180405_042408__dat00.bin

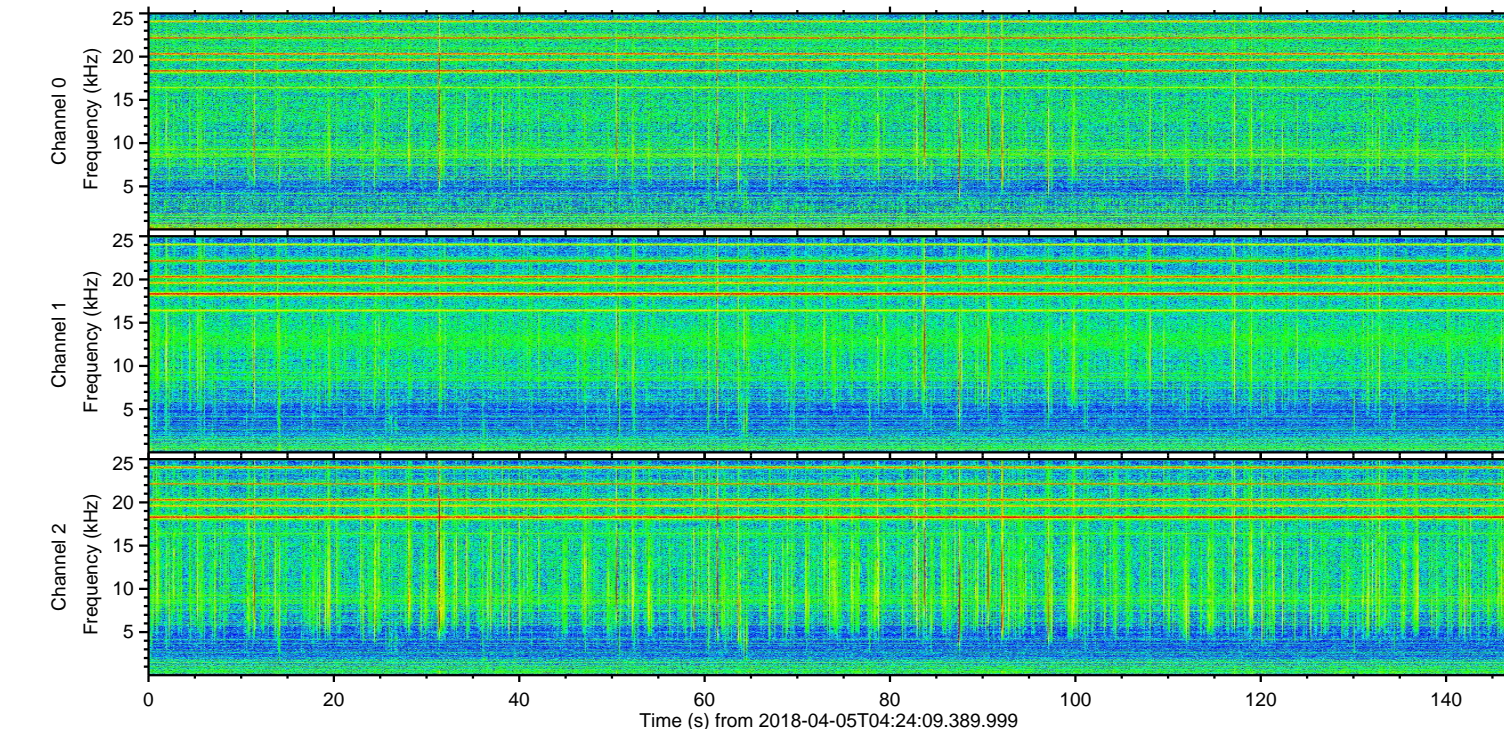
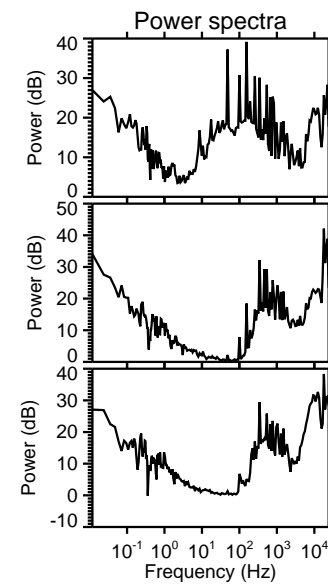
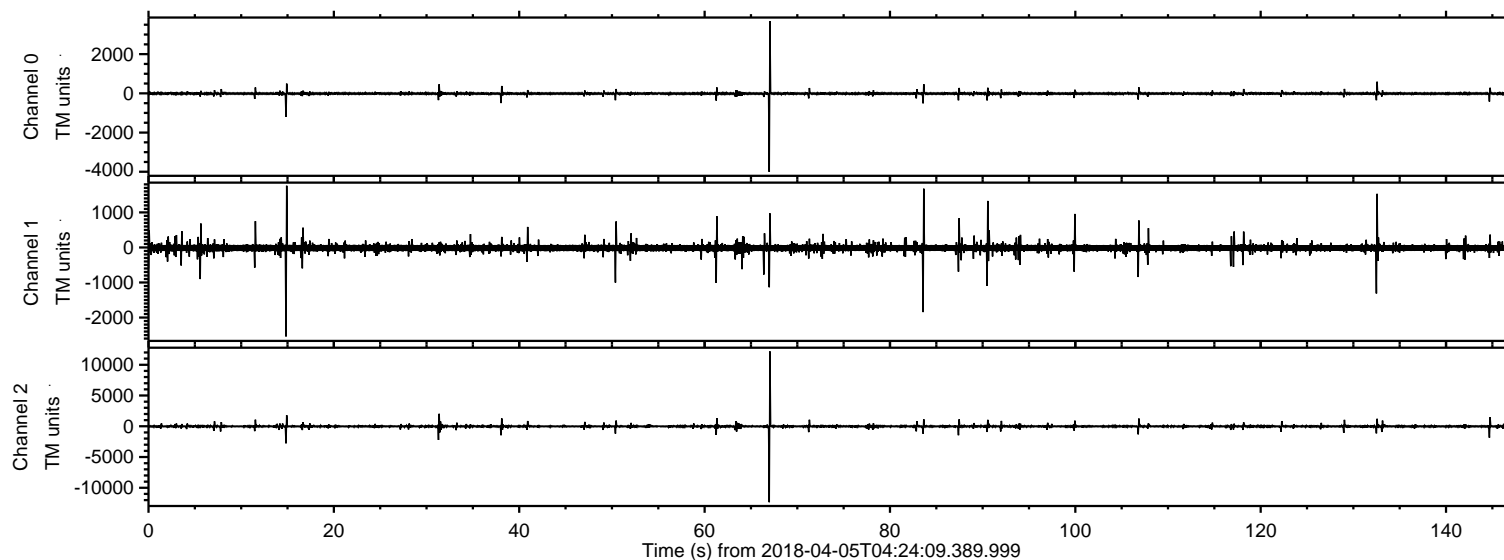
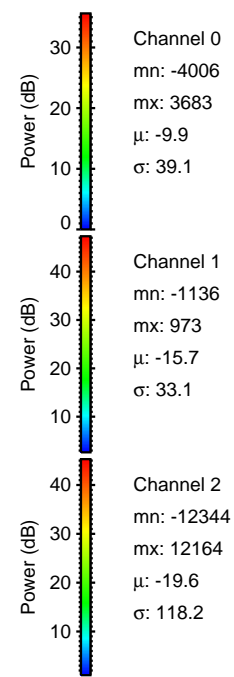
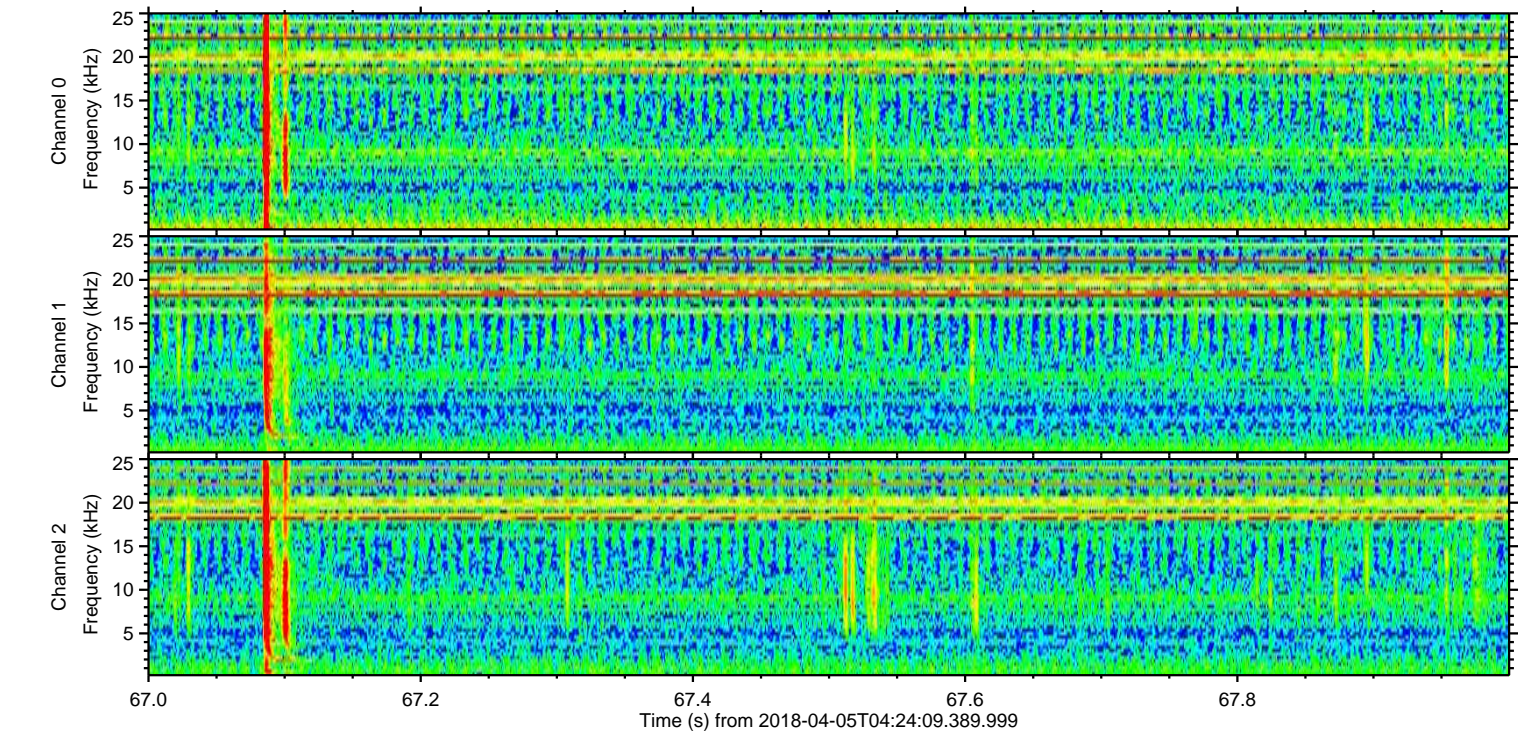
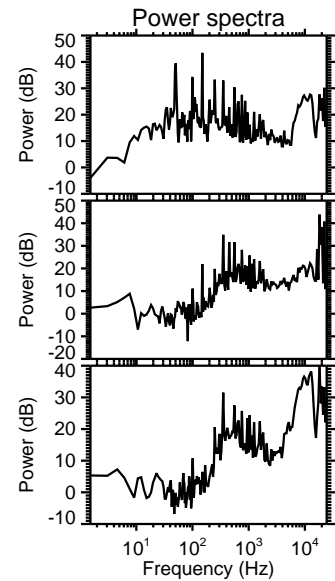
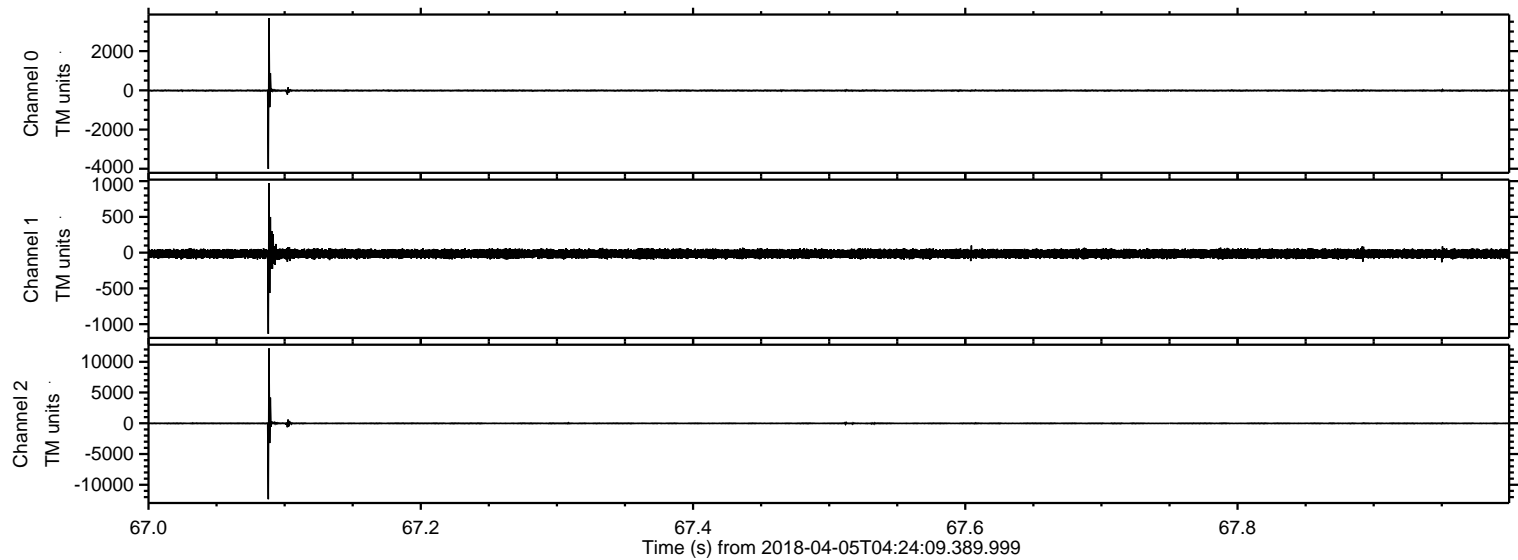

Processed Thu Apr 5 06:31:47 2018 by ELM ver.2012-10-06 from 001__elm20180405_042408__dat00.bin

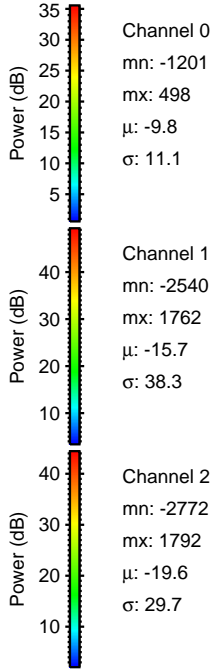
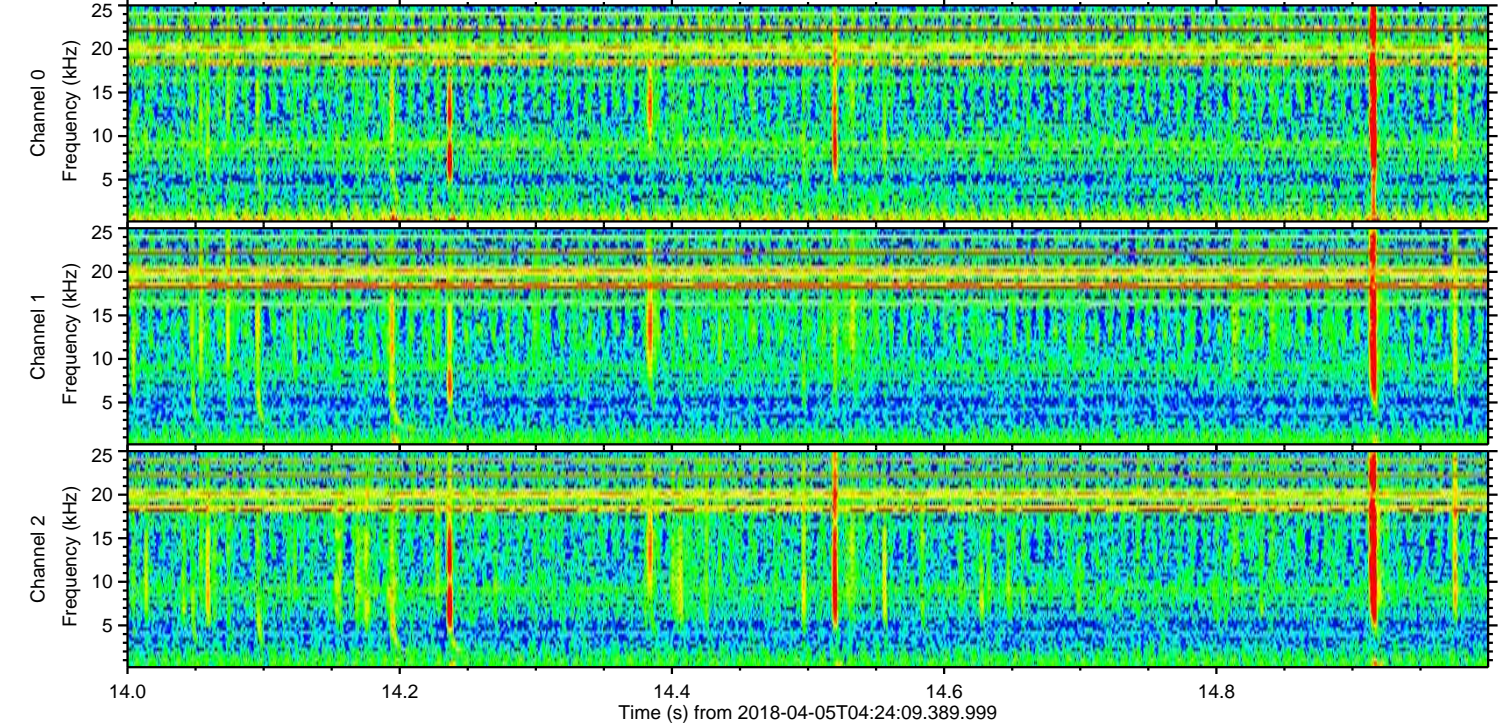
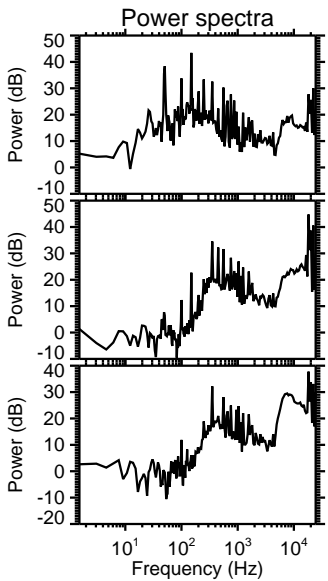
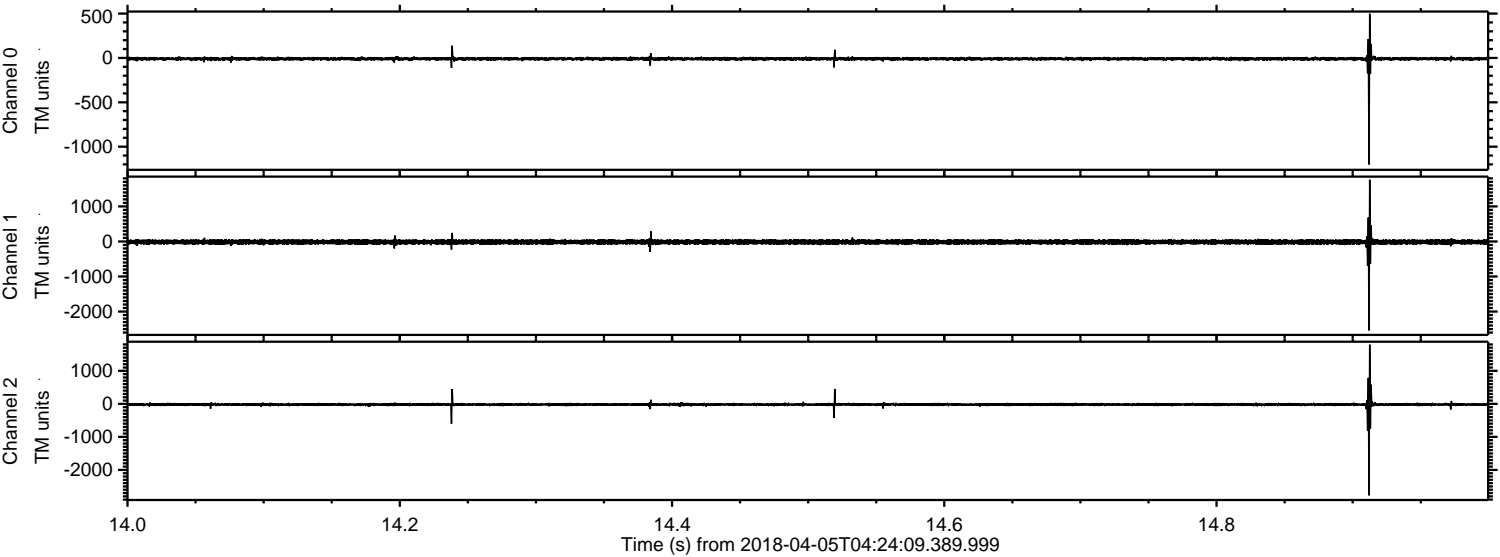

Processed Thu Apr 5 06:31:48 2018 by ELM ver.2012-10-06 from 001__elm20180405_042408__dat00.bin

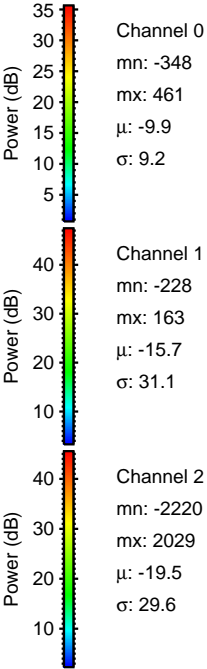
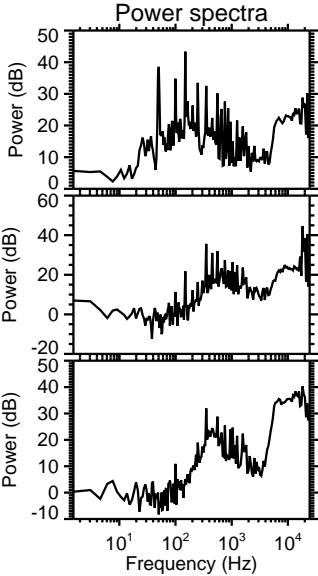
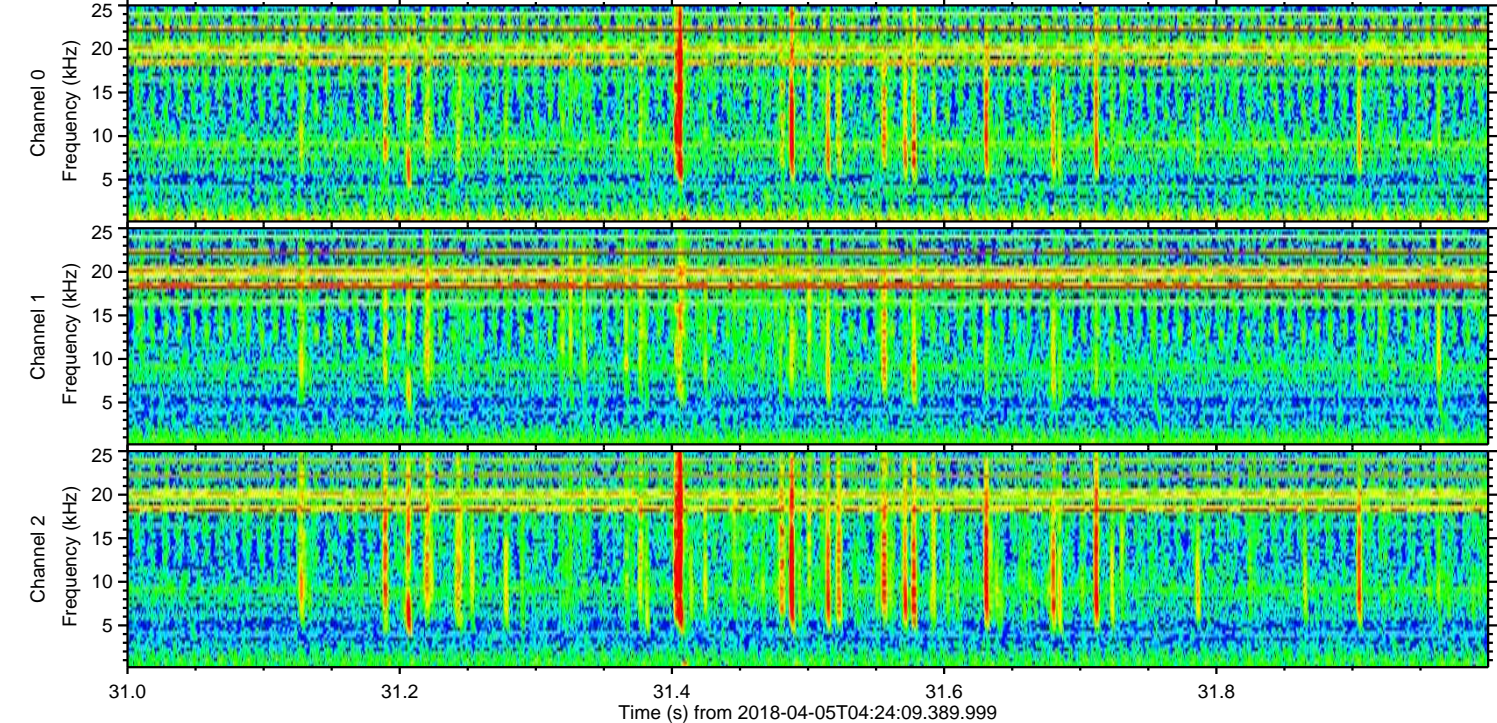
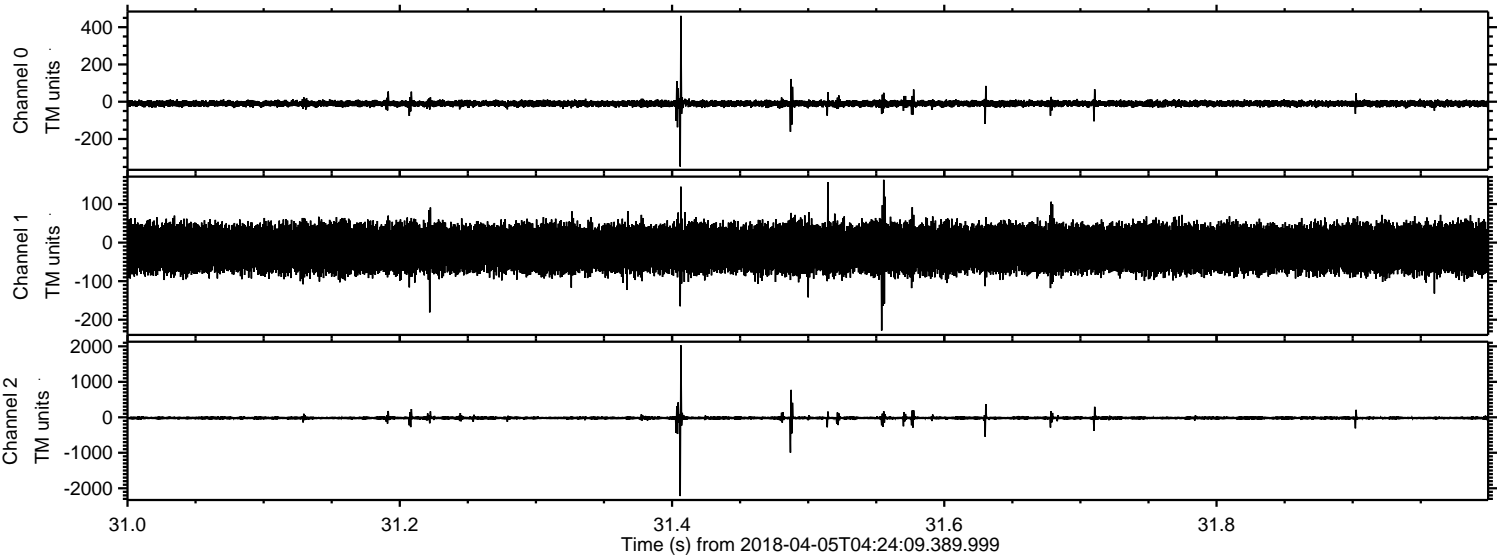

ELMAVAN 3D WAVEFORMS (Measured data sampled at 50 kHz) 51000 packets of 144 samples from 2018-04-05T04:24:09.389.999. Part 145/147

Processed Thu Apr 5 06:31:49 2018 by ELM ver.2012-10-06 from 001__elm20180405_042408__dat00.bin

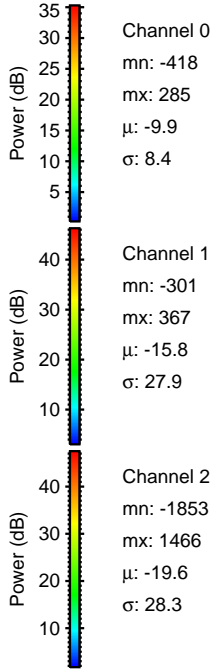
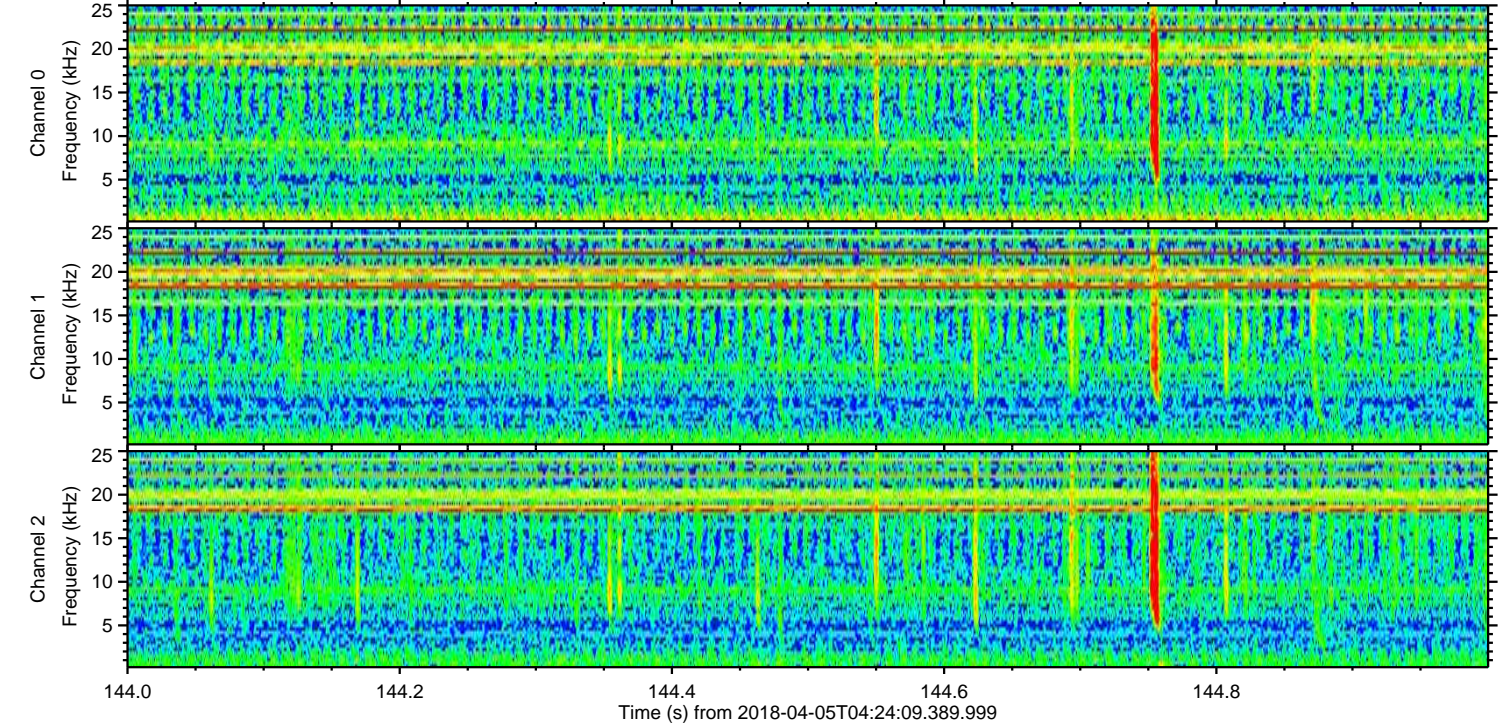
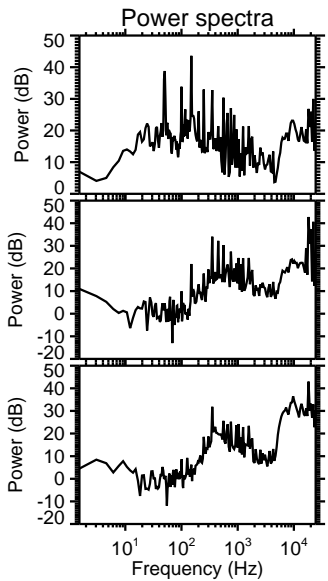
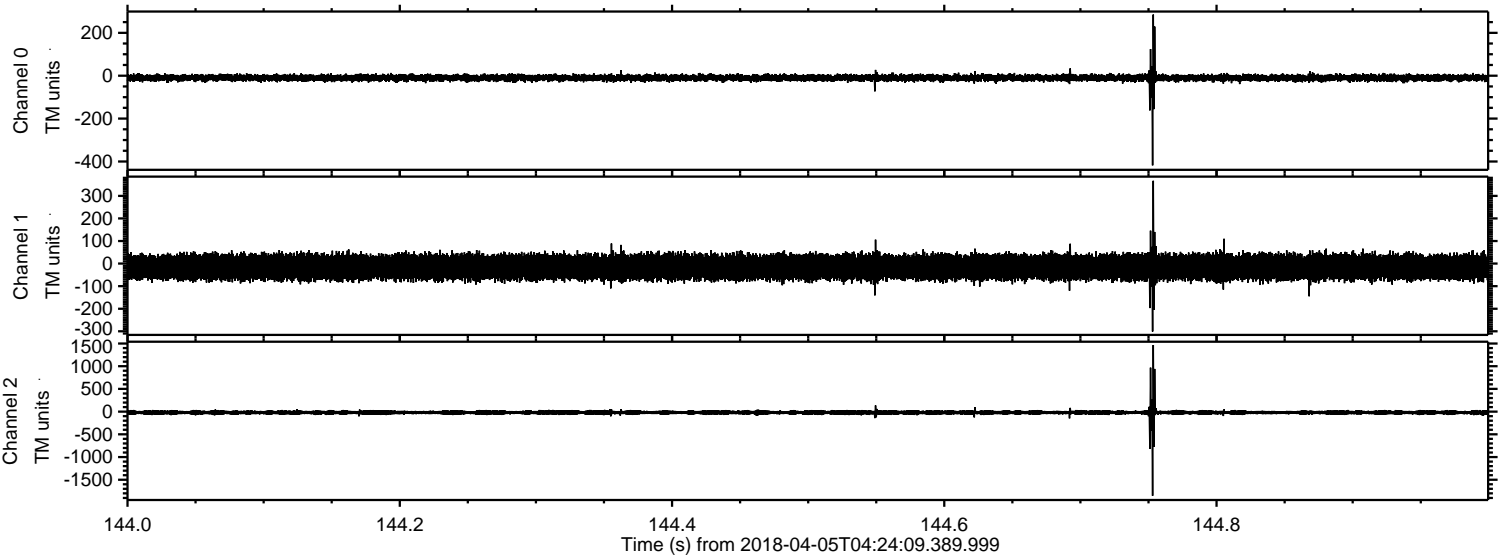

Processed Thu Apr 5 06:31:50 2018 by ELM ver.2012-10-06 from 001__elm20180405_042408__dat00.bin

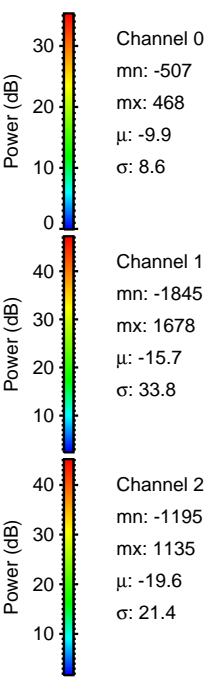
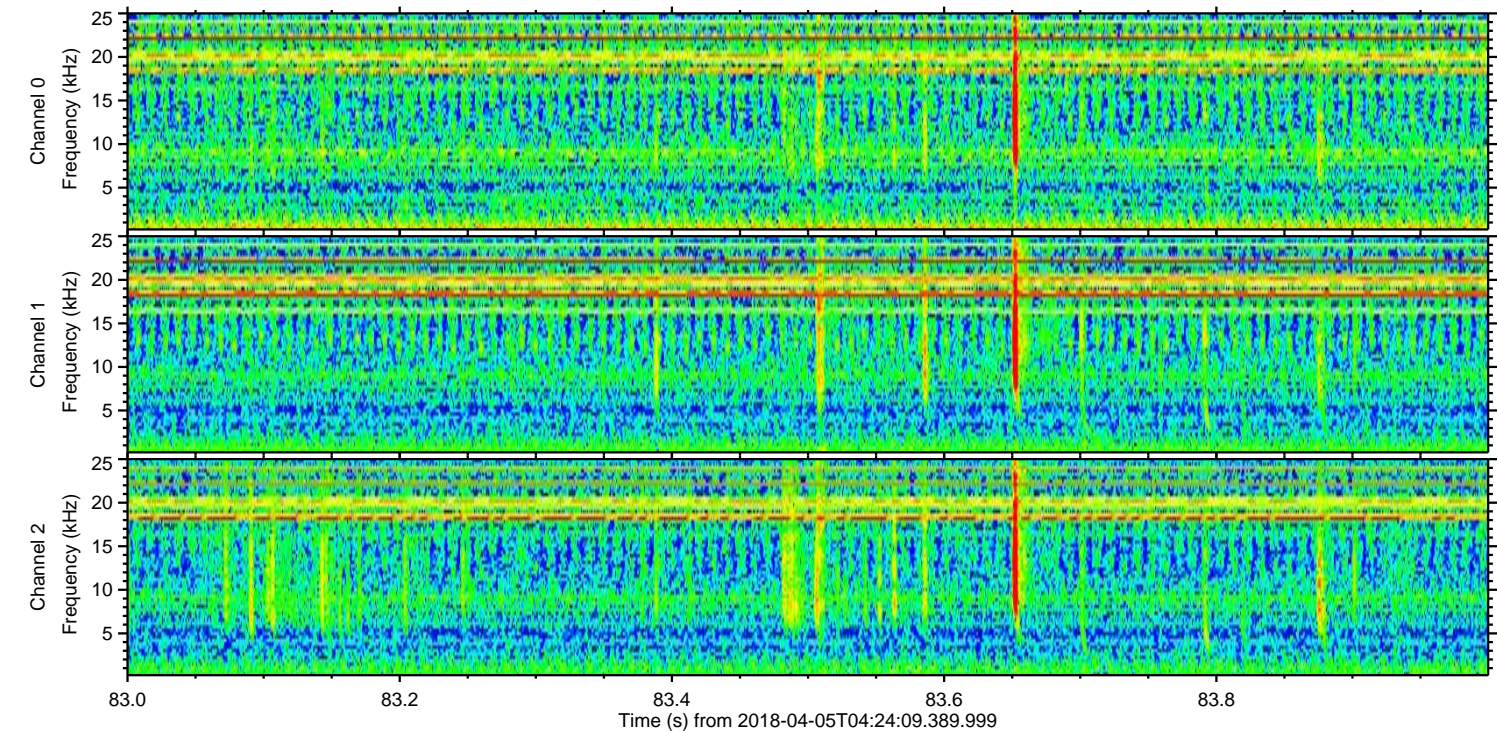
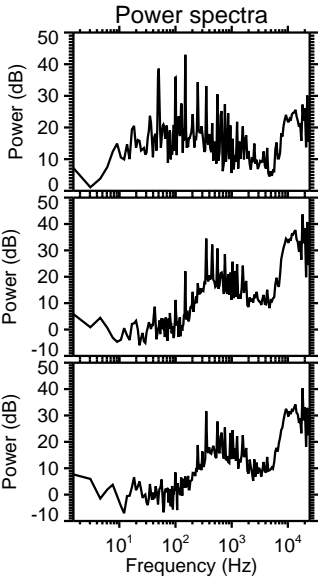
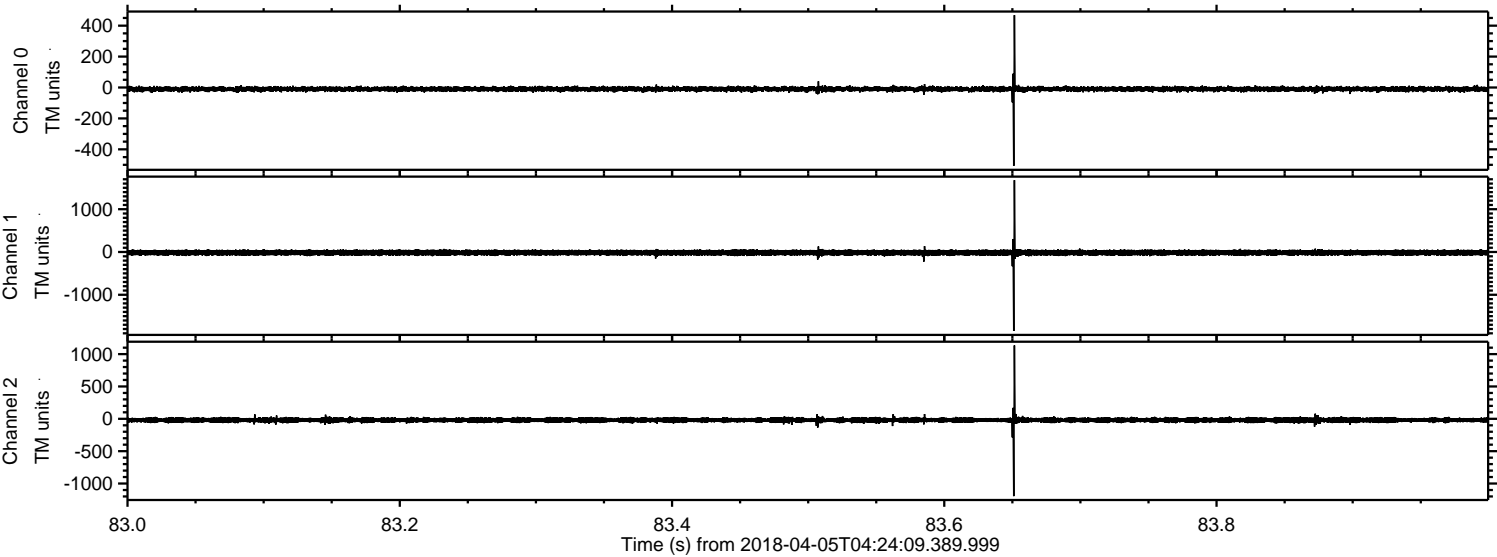

ELMAVAN 3D WAVEFORMS (Measured data sampled at 50 kHz) 51000 packets of 144 samples from 2018-04-05T04:24:09.389.999. Part 133/147

Processed Thu Apr 5 06:31:51 2018 by ELM ver.2012-10-06 from 001__elm20180405_042408__dat00.bin

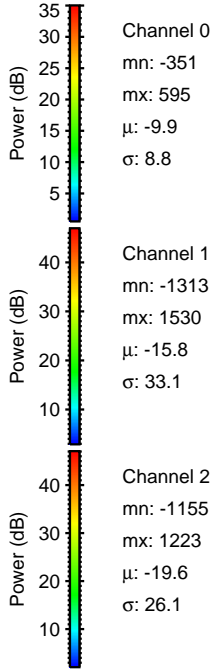
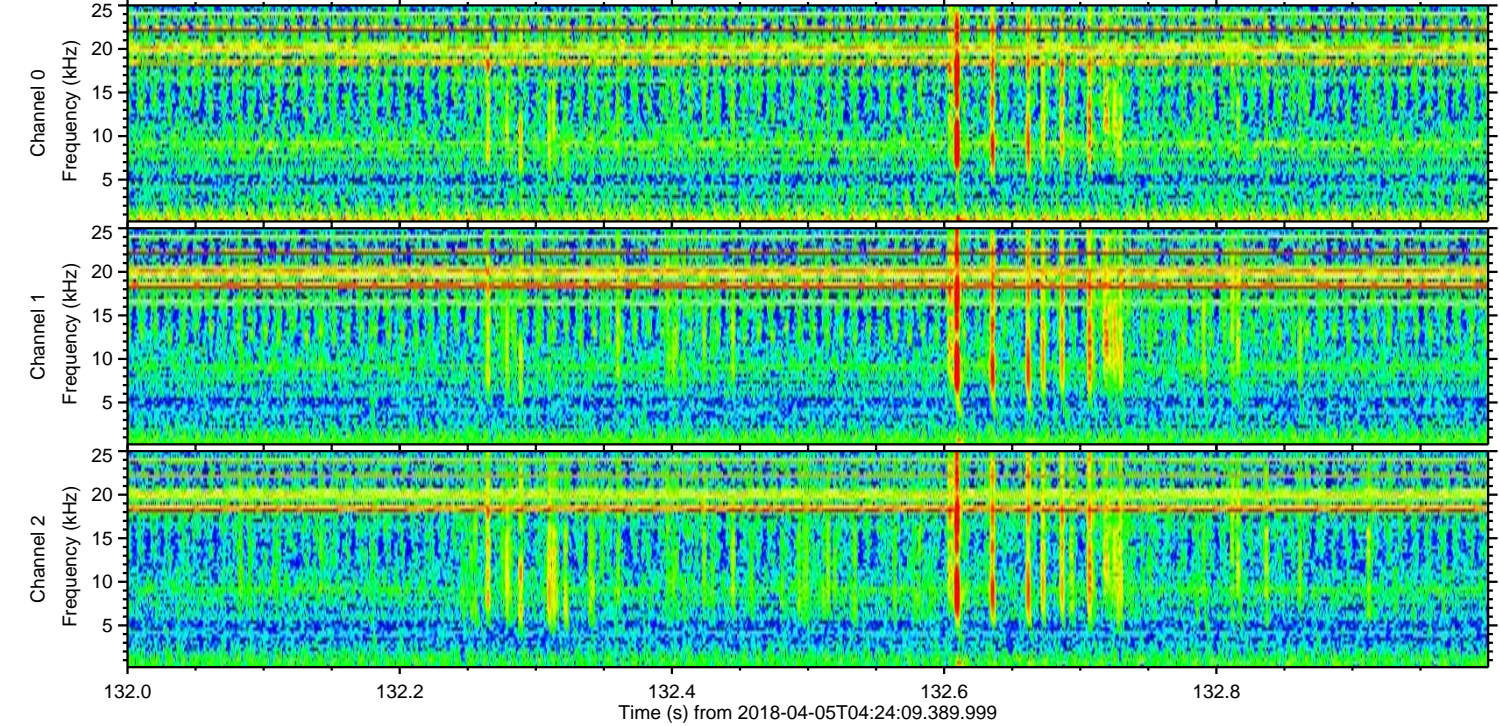
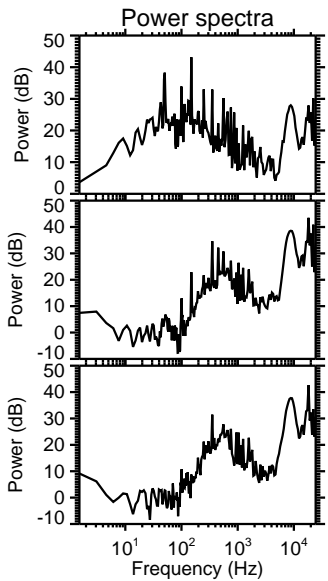
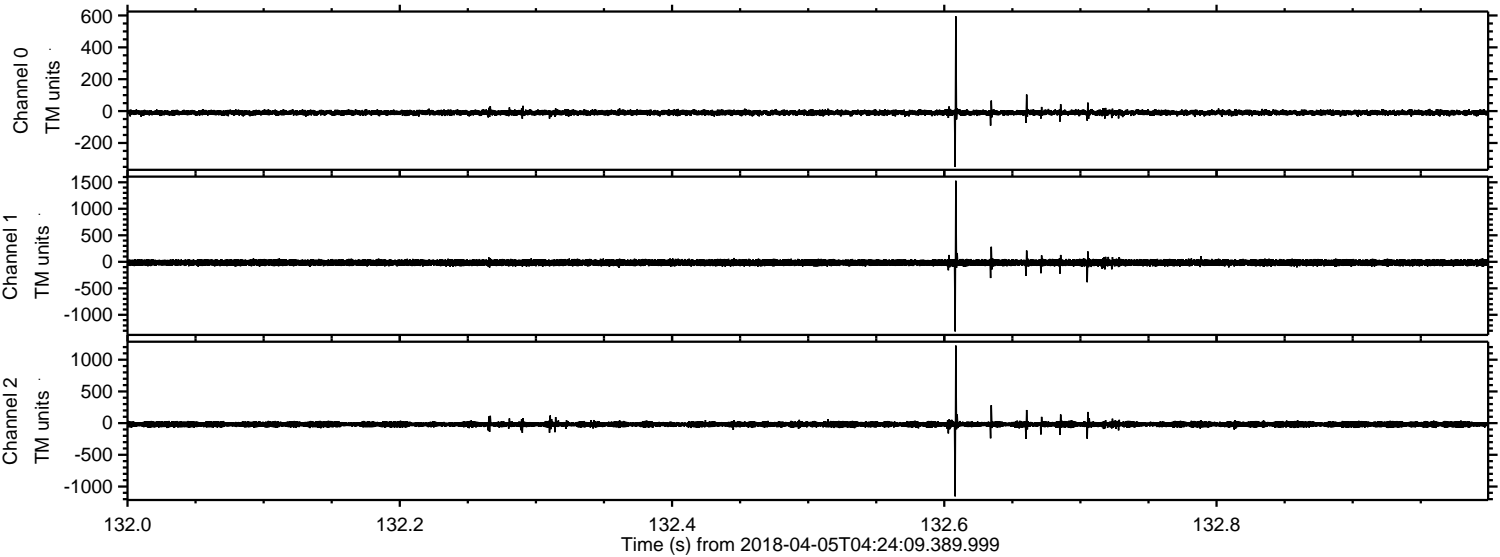

Processed Thu Apr 5 06:31:51 2018 by ELM ver.2012-10-06 from 001__elm20180405_042408__dat00.bin

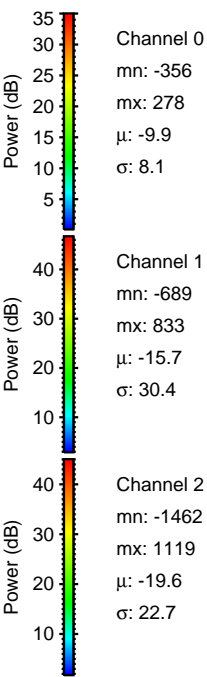
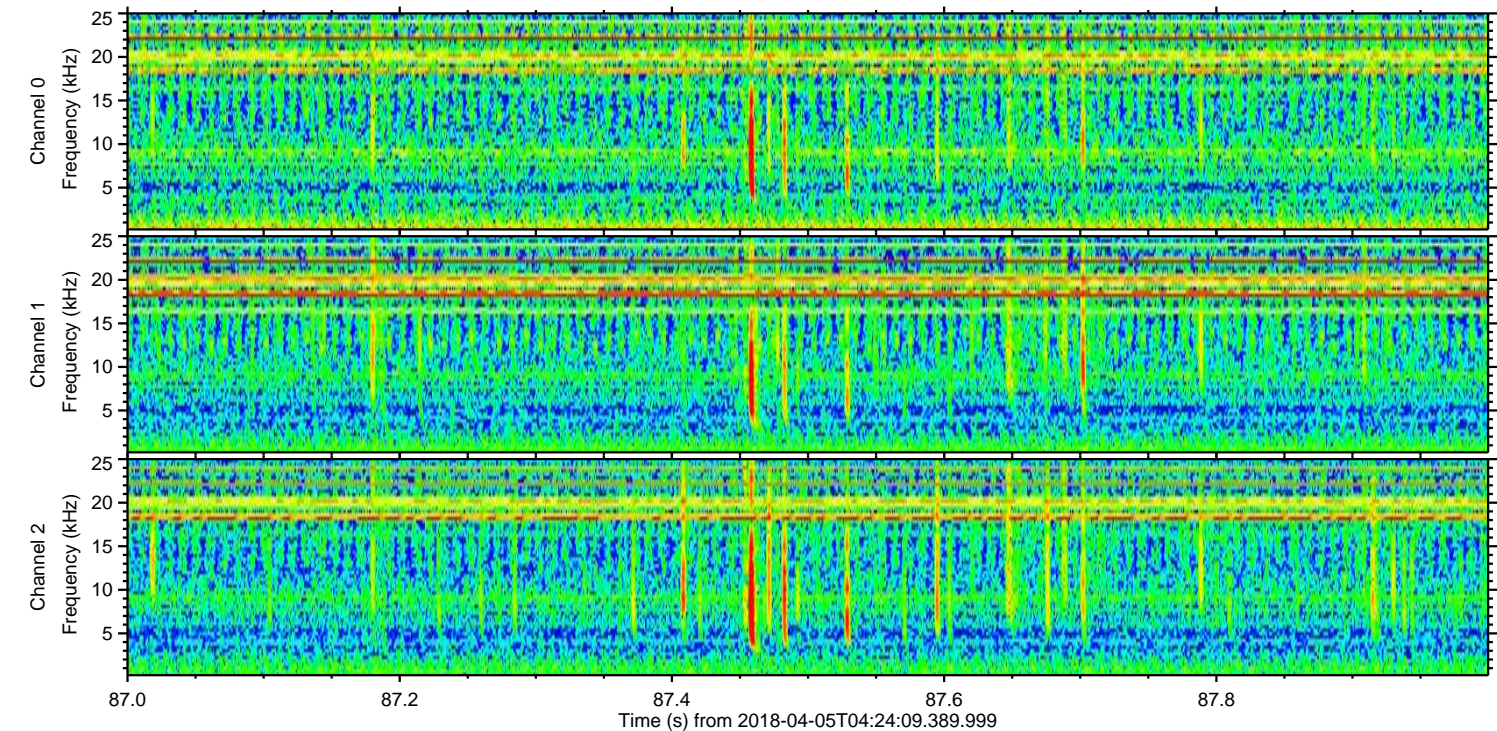
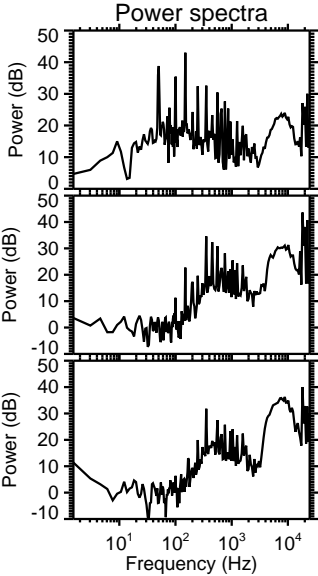
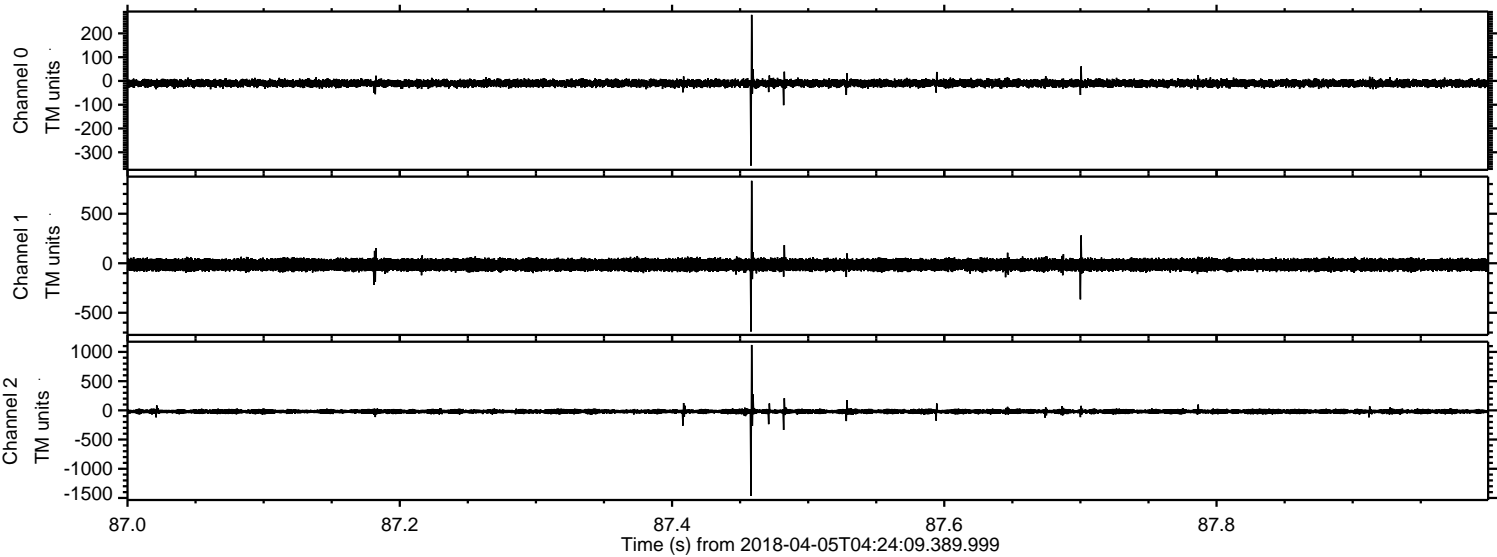

Processed Thu Apr 5 06:31:52 2018 by ELM ver.2012-10-06 from 001__elm20180405_042408__dat00.bin

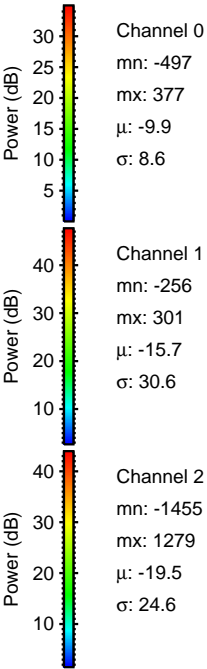
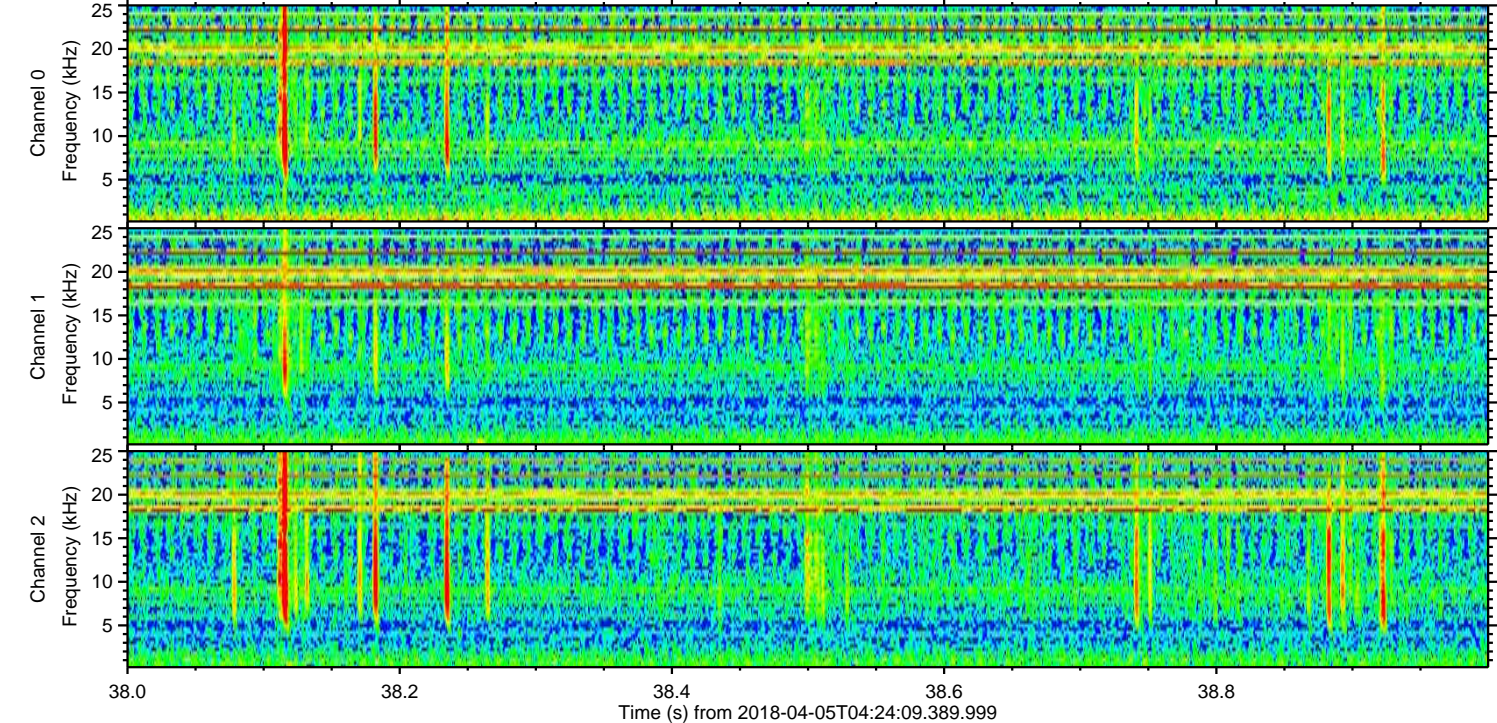
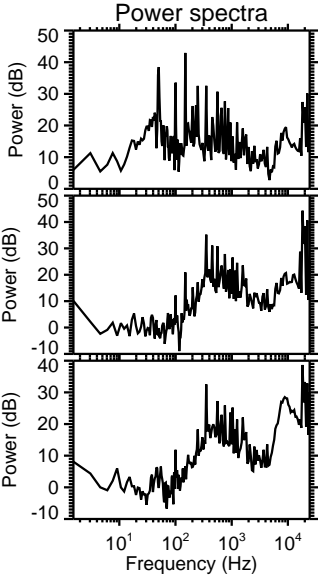
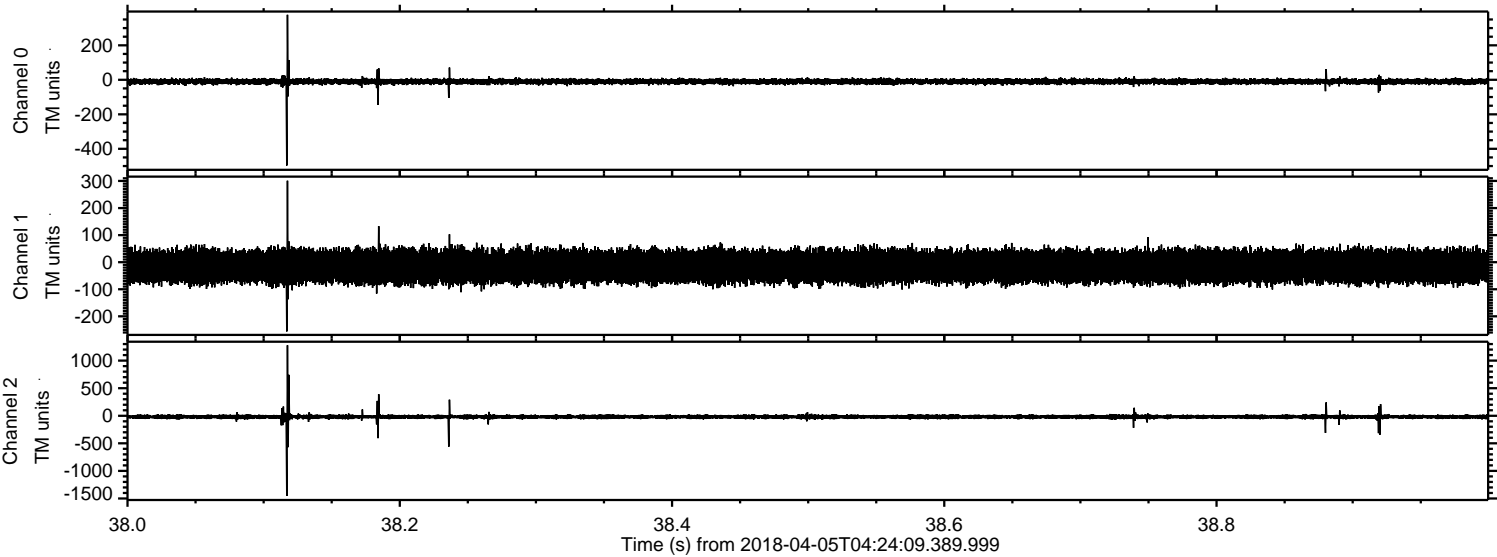

Processed Thu Apr 5 06:31:53 2018 by ELM ver.2012-10-06 from 001__elm20180405_042408__dat00.bin

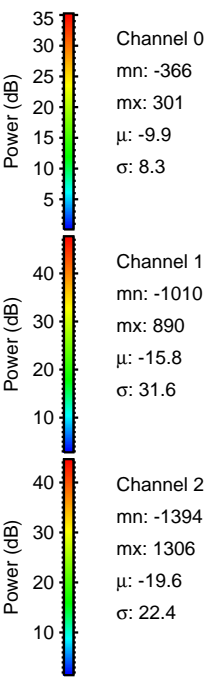
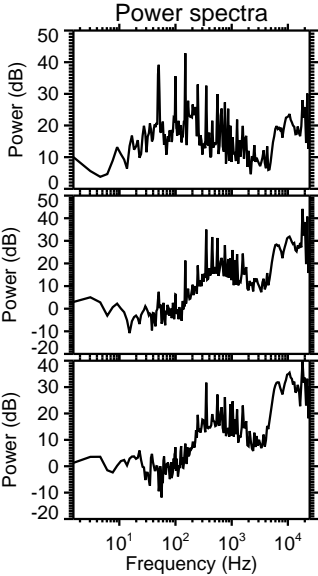
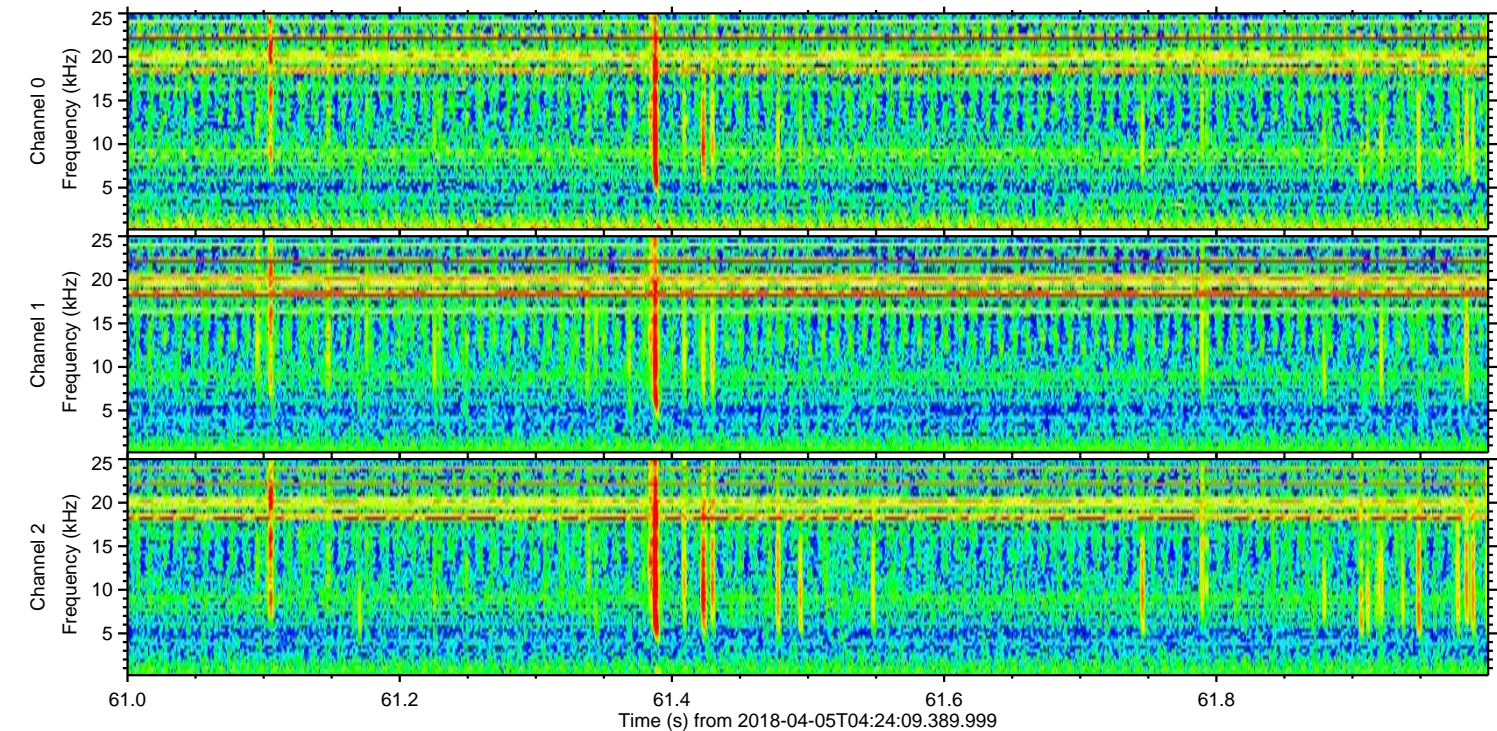
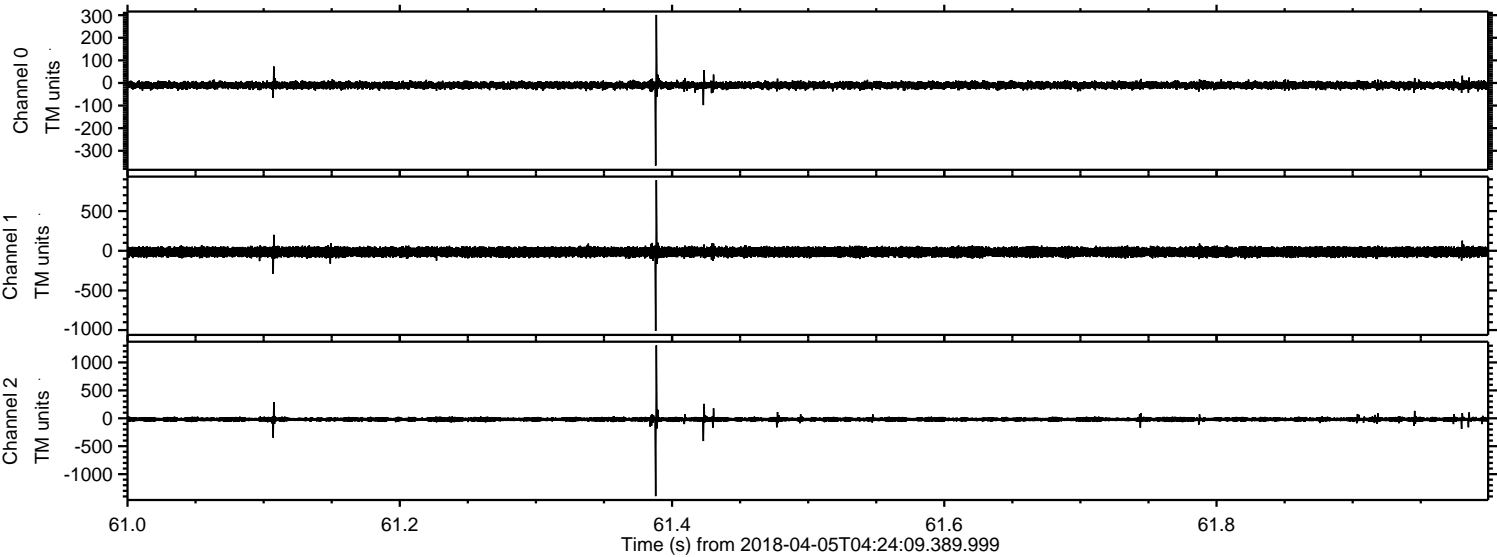

Channel 0
mn: -366
mx: 301
 μ : -9.9
 σ : 8.3

Channel 1
mn: -1010
mx: 890
 μ : -15.8
 σ : 31.6

Channel 2
mn: -1394
mx: 1306
 μ : -19.6
 σ : 22.4

