

# ELMAVAN 3D WAVEFORMS (Measured data sampled at 50 kHz) 51000 packets of 144 samples from 2018-04-04T19:08:46.799.000.

Processed Wed Apr 4 21:17:17 2018 by ELM ver.2012-10-06 from 001\_\_elm20180404\_190845\_\_dat00.bin

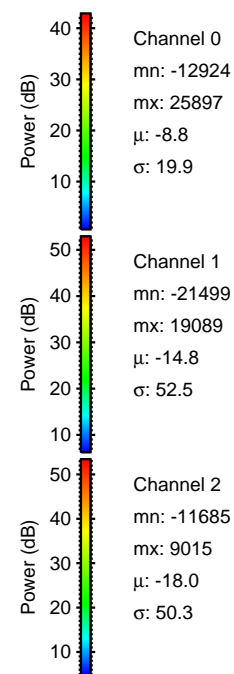

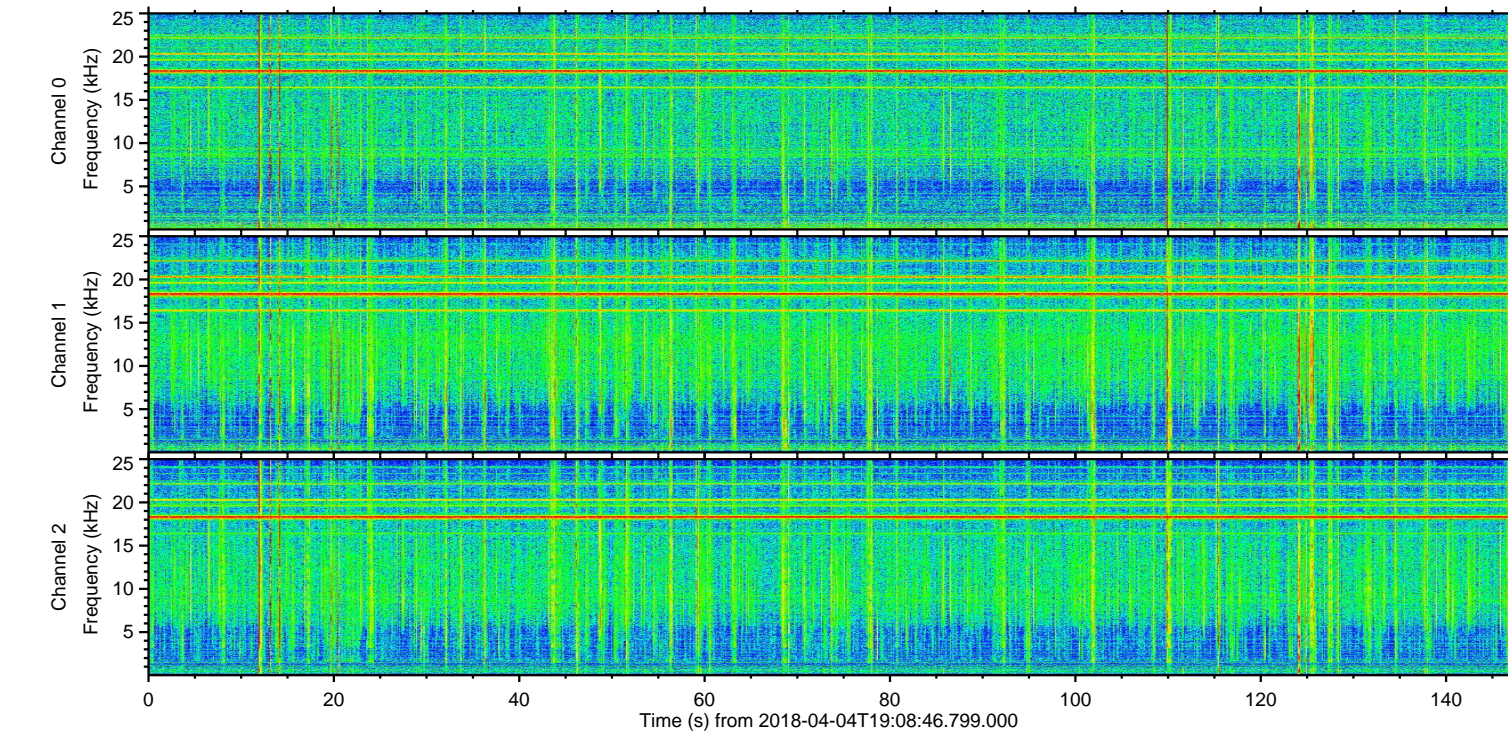
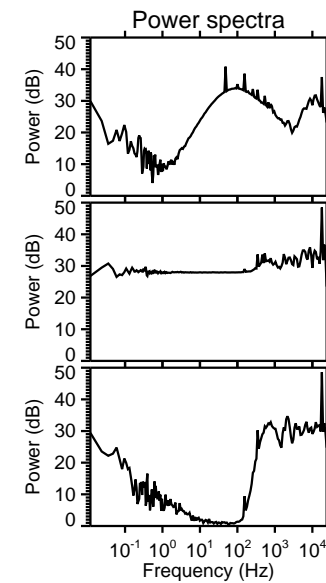
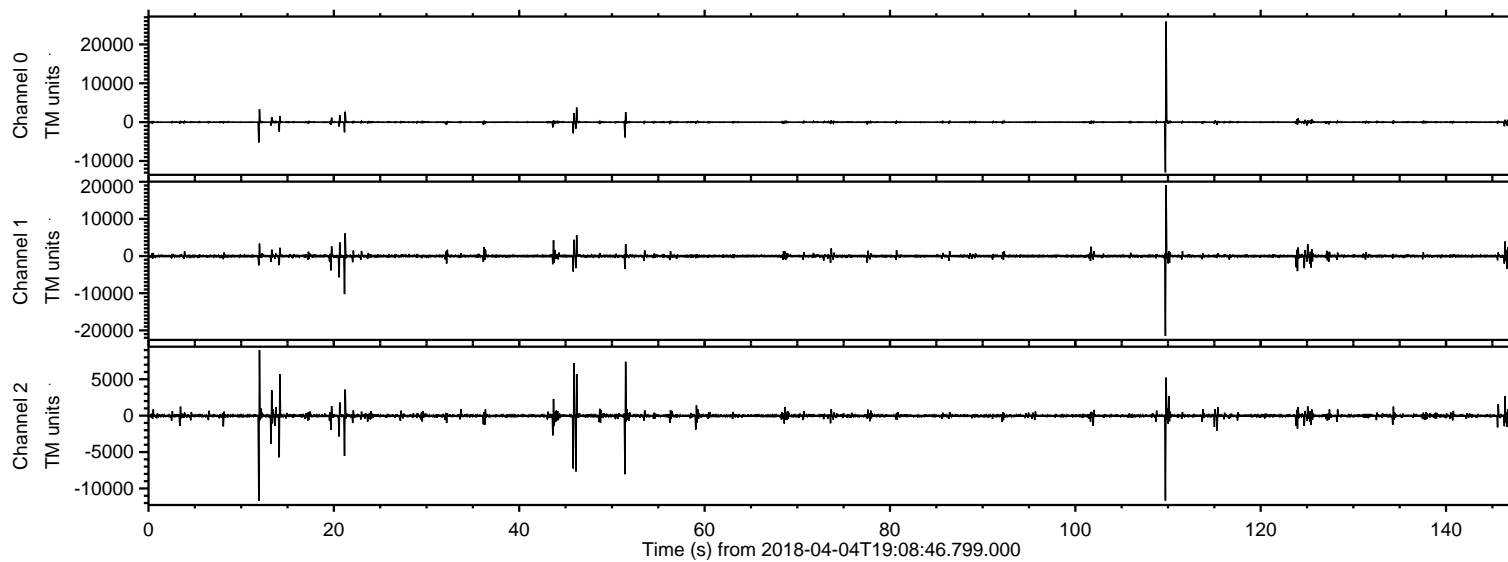

ELMAVAN 3D WAVEFORMS (Measured data sampled at 50 kHz) 51000 packets of 144 samples from 2018-04-04T19:08:46.799.000. Part 110/147

Processed Wed Apr 4 21:17:30 2018 by ELM ver.2012-10-06 from 001\_\_elm20180404\_190845\_\_dat00.bin

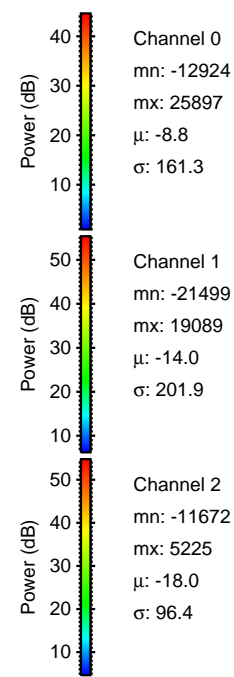
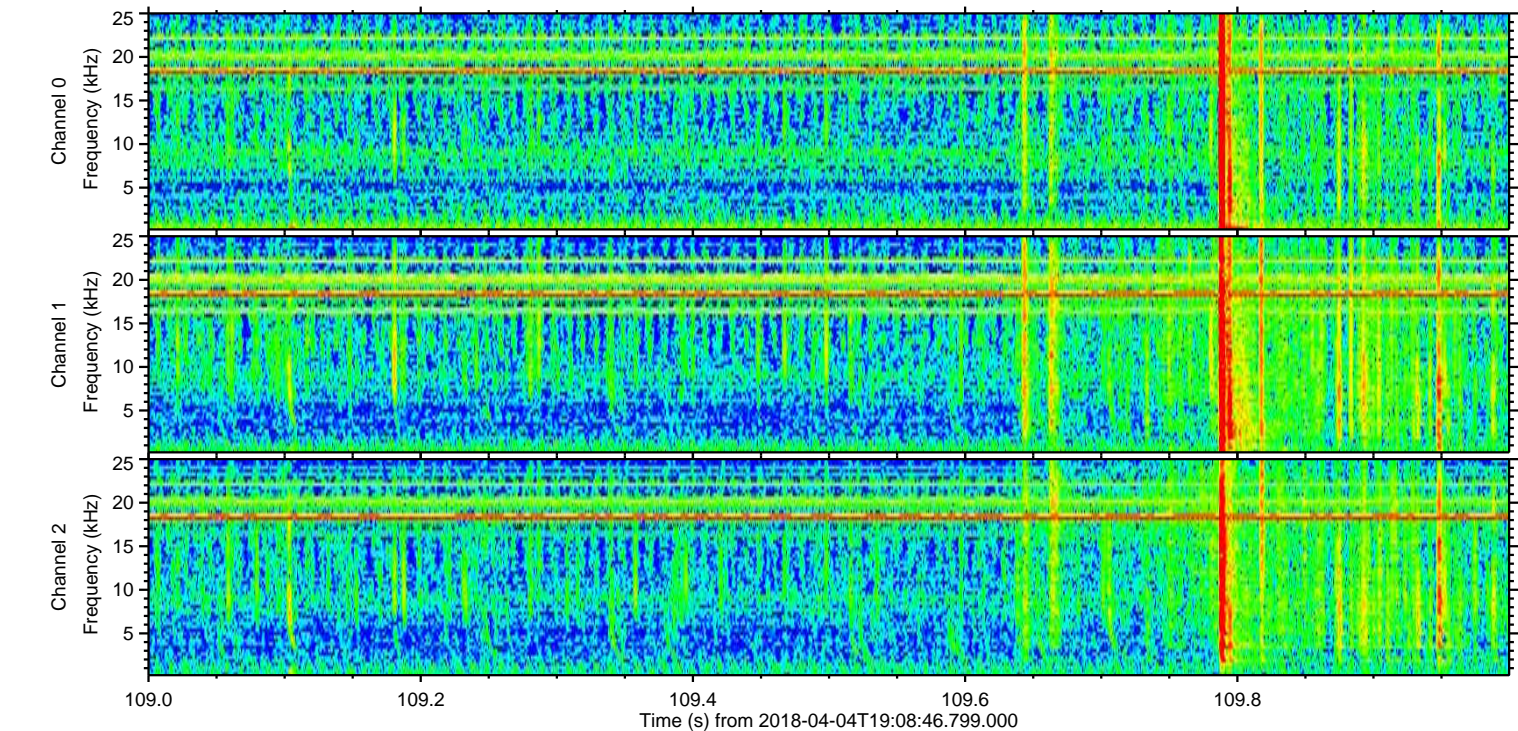
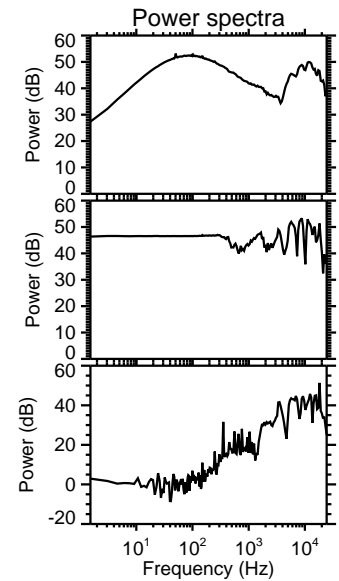
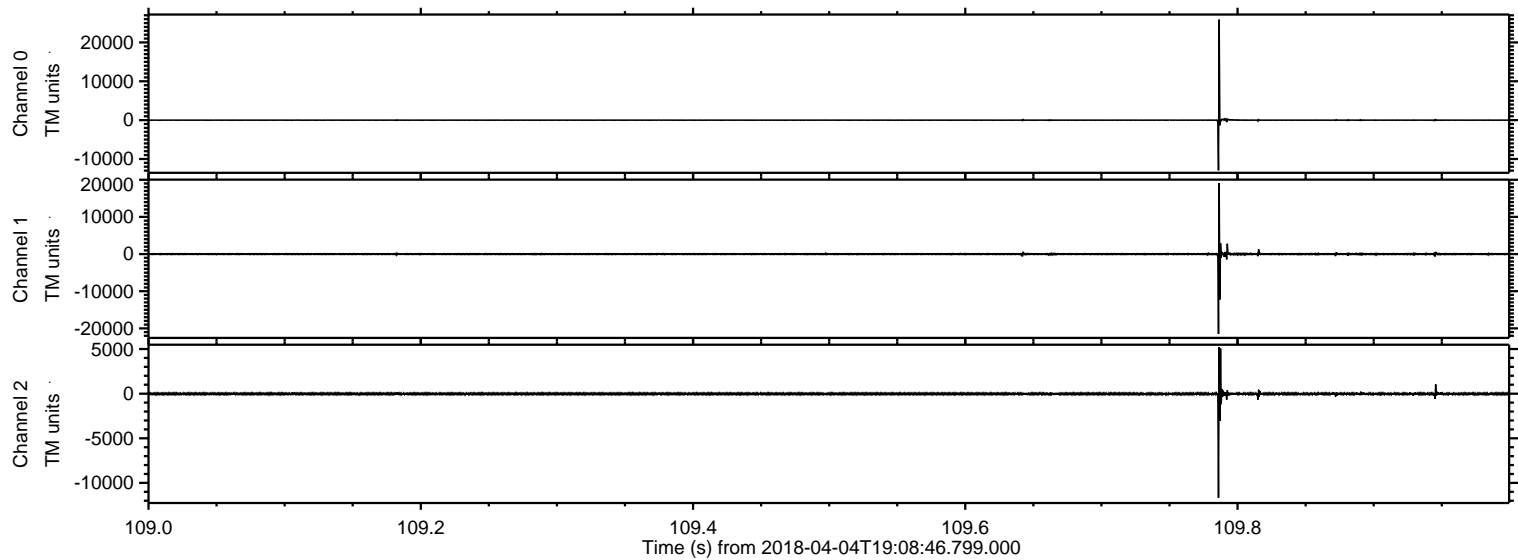



Processed Wed Apr 4 21:17:31 2018 by ELM ver.2012-10-06 from 001\_\_elm20180404\_190845\_\_dat00.bin

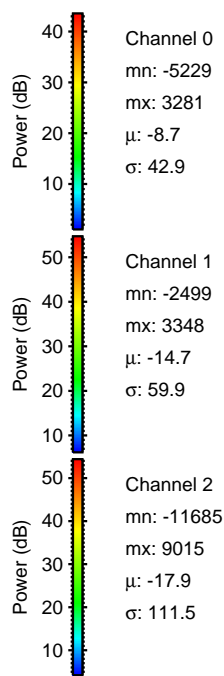
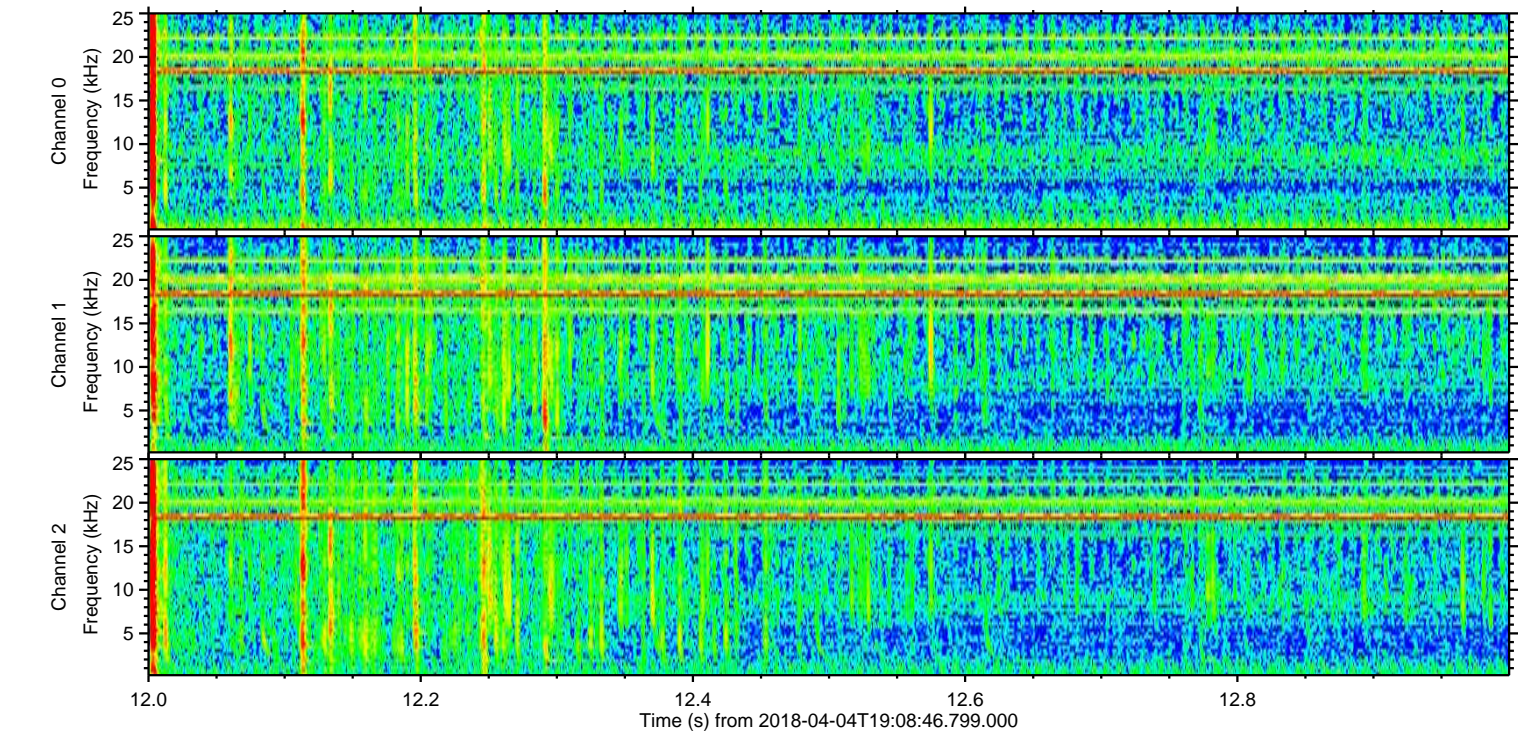
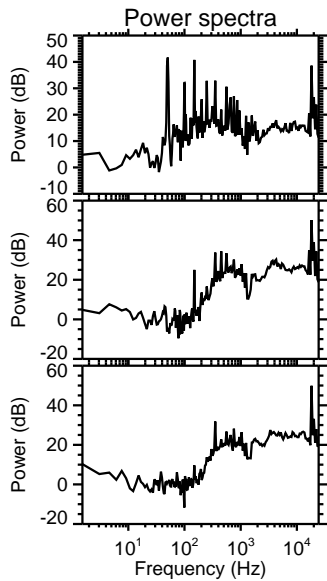
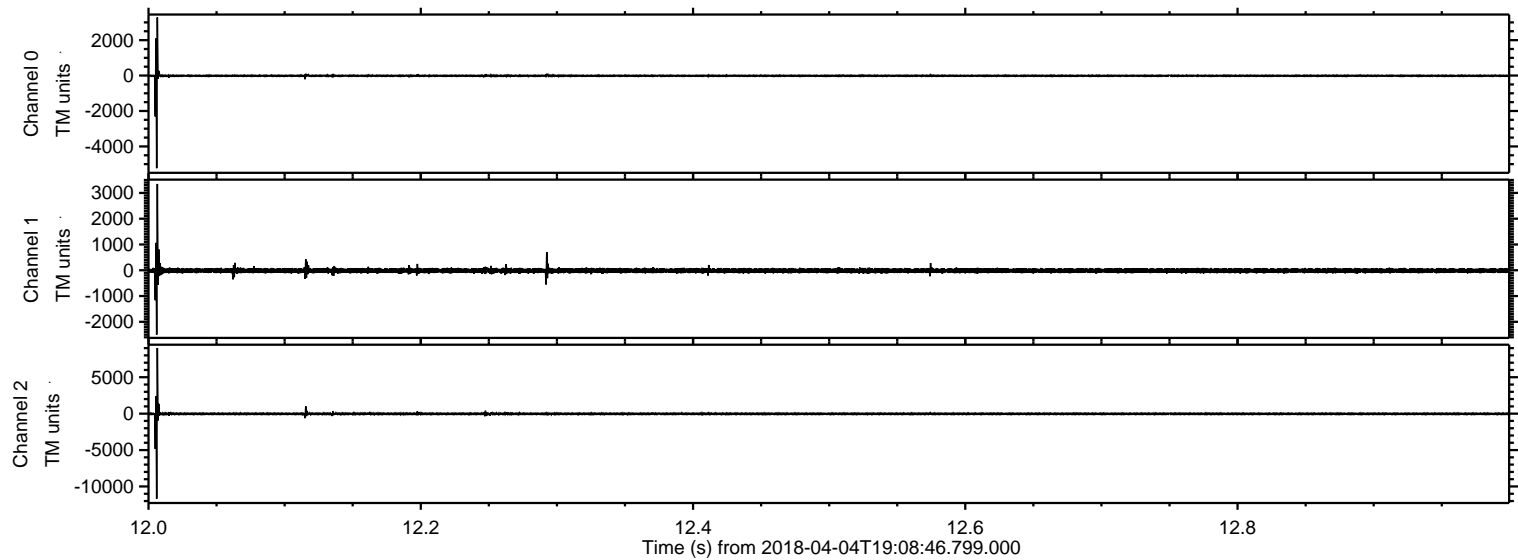



Processed Wed Apr 4 21:17:32 2018 by ELM ver.2012-10-06 from 001\_\_elm20180404\_190845\_\_dat00.bin

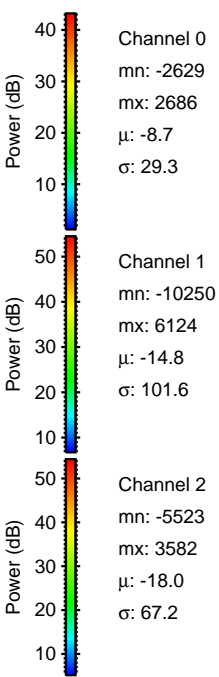
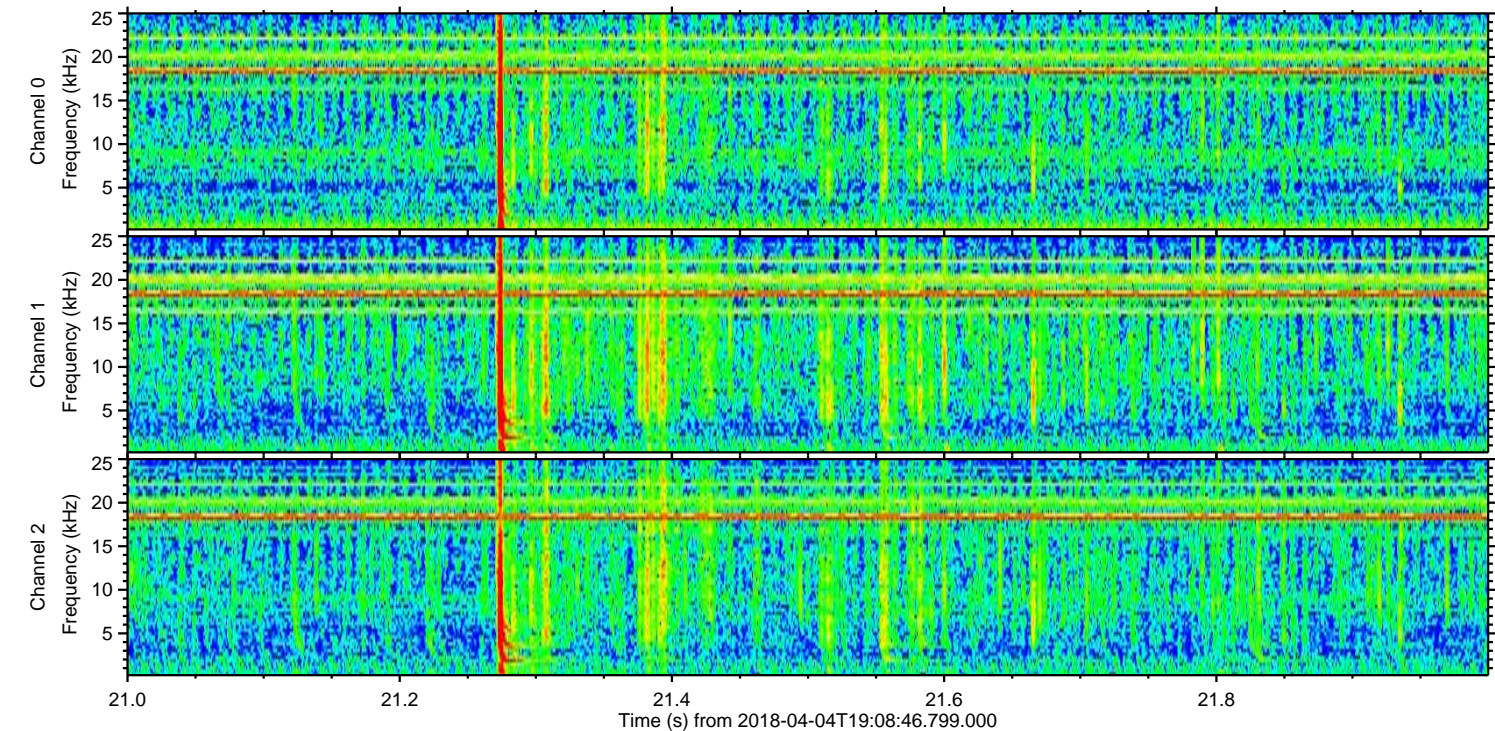
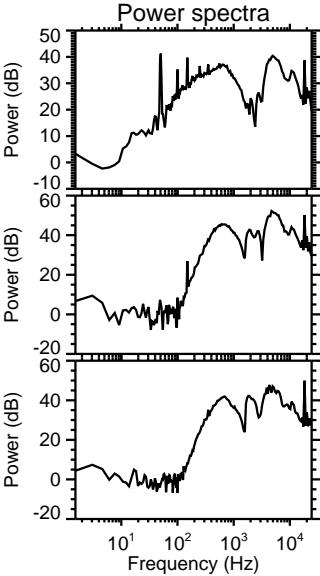
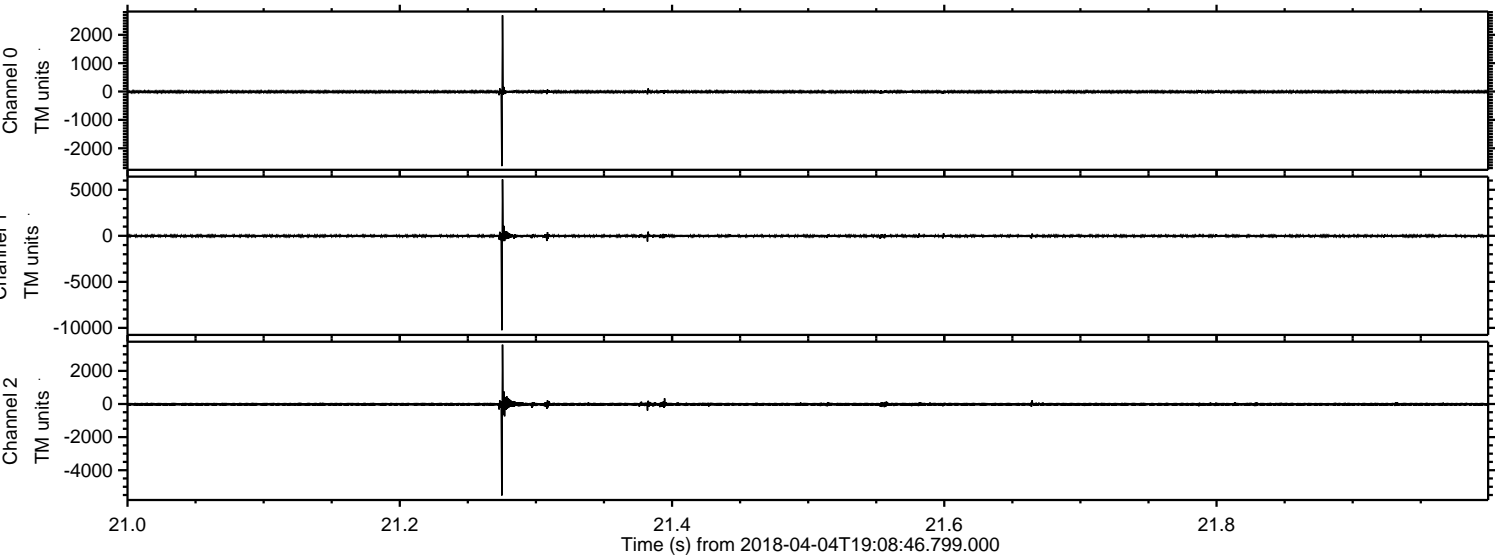



Processed Wed Apr 4 21:17:33 2018 by ELM ver.2012-10-06 from 001\_\_elm20180404\_190845\_\_dat00.bin

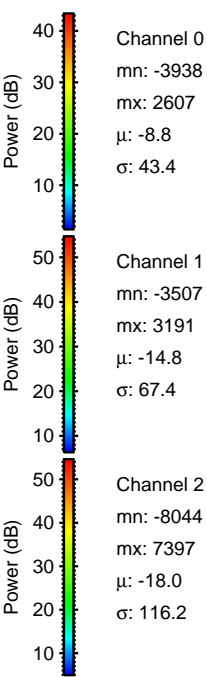
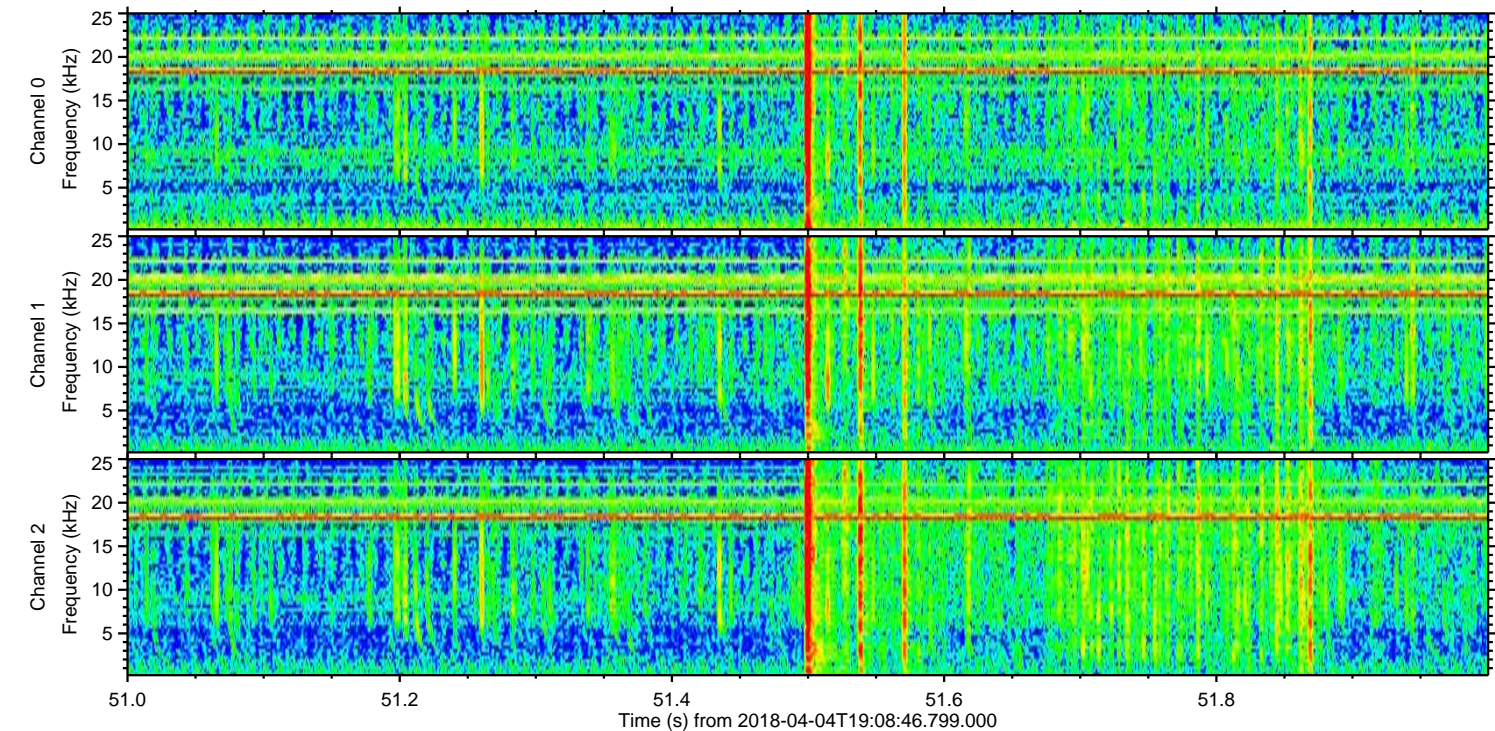
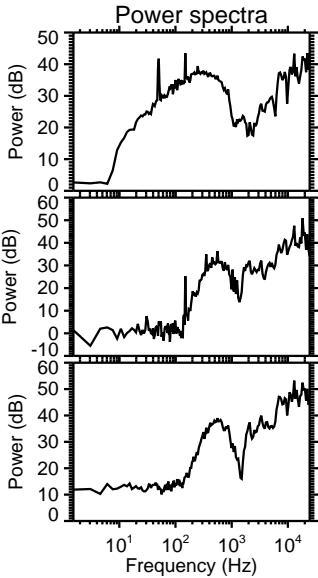
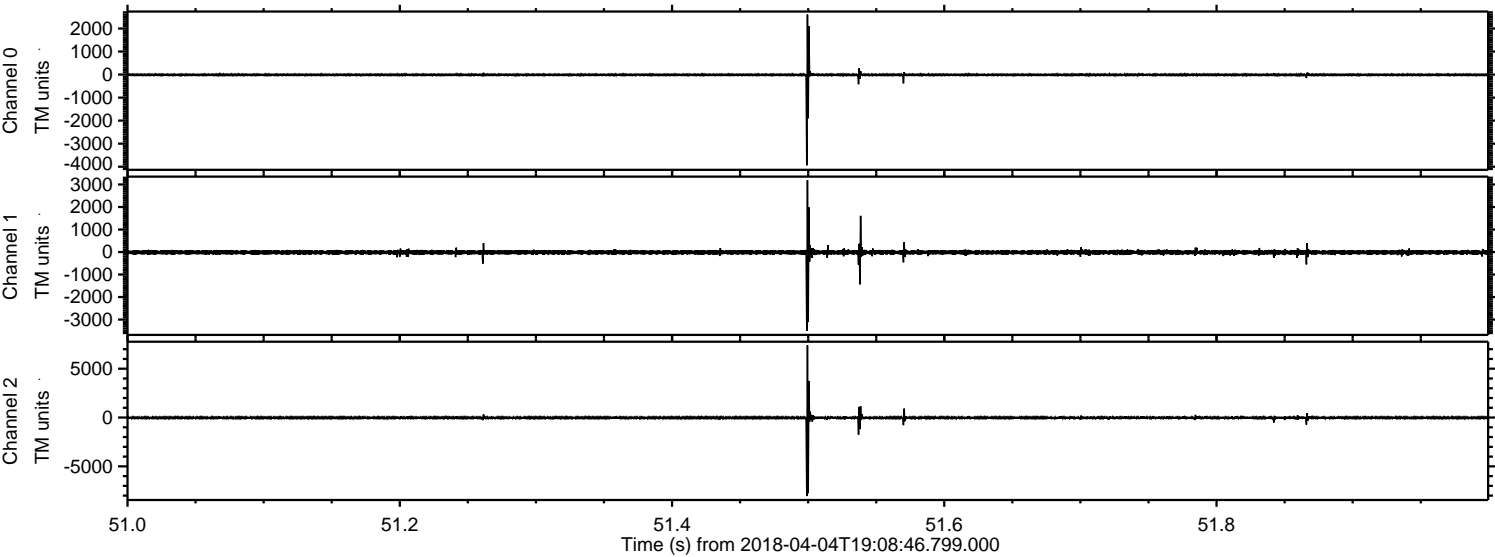



Processed Wed Apr 4 21:17:34 2018 by ELM ver.2012-10-06 from 001\_\_elm20180404\_190845\_\_dat00.bin

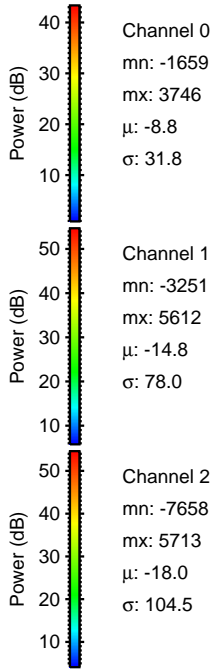
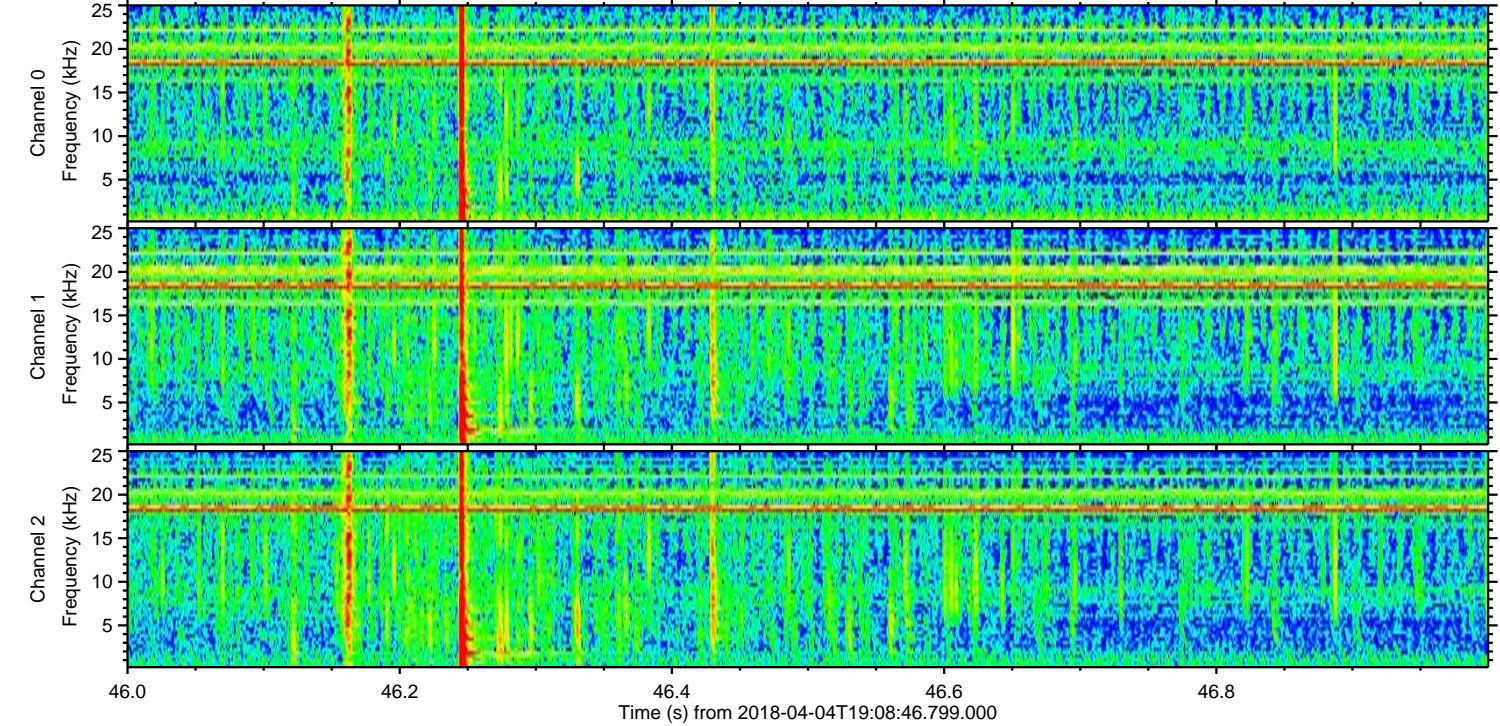
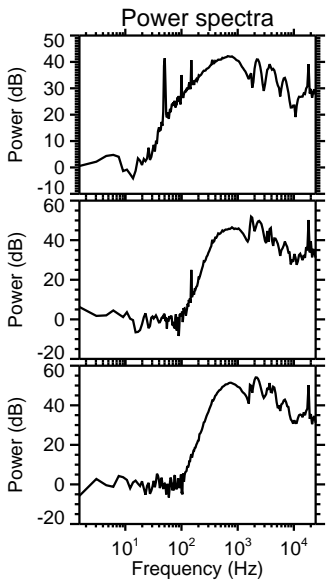
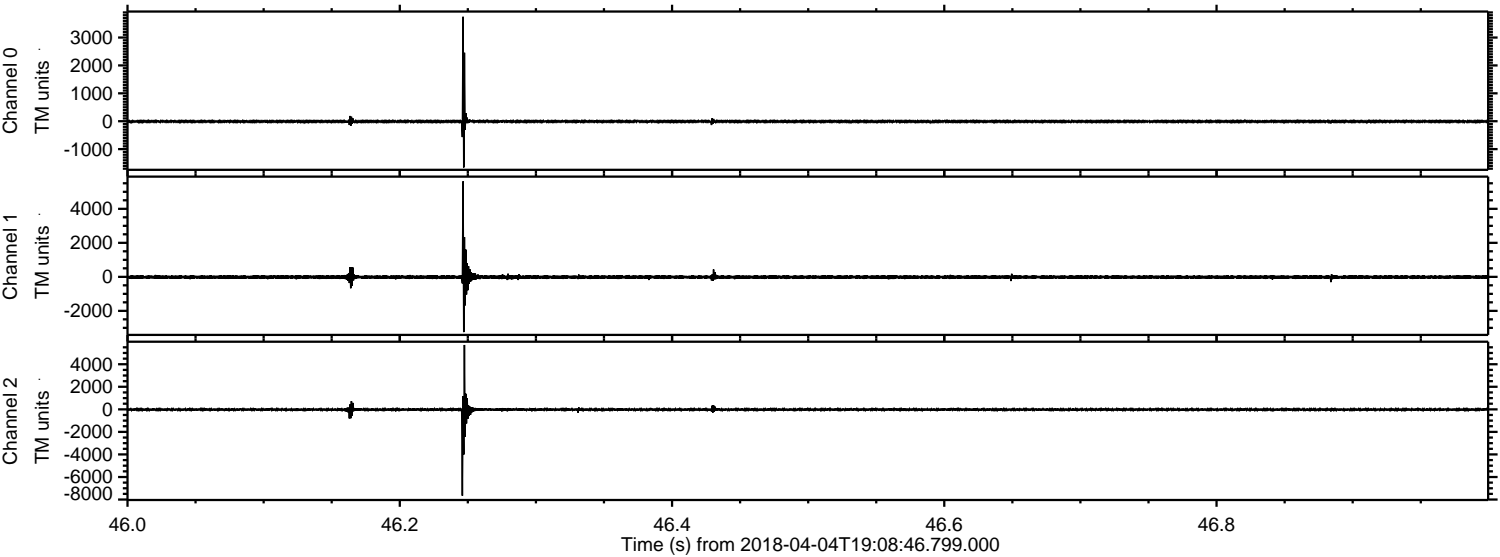



Processed Wed Apr 4 21:17:35 2018 by ELM ver.2012-10-06 from 001\_\_elm20180404\_190845\_\_dat00.bin

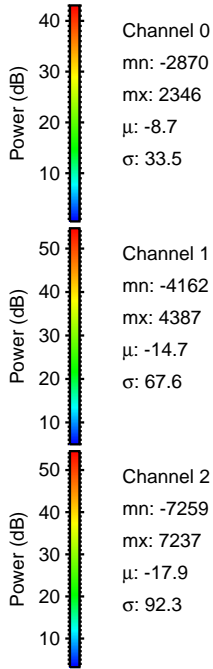
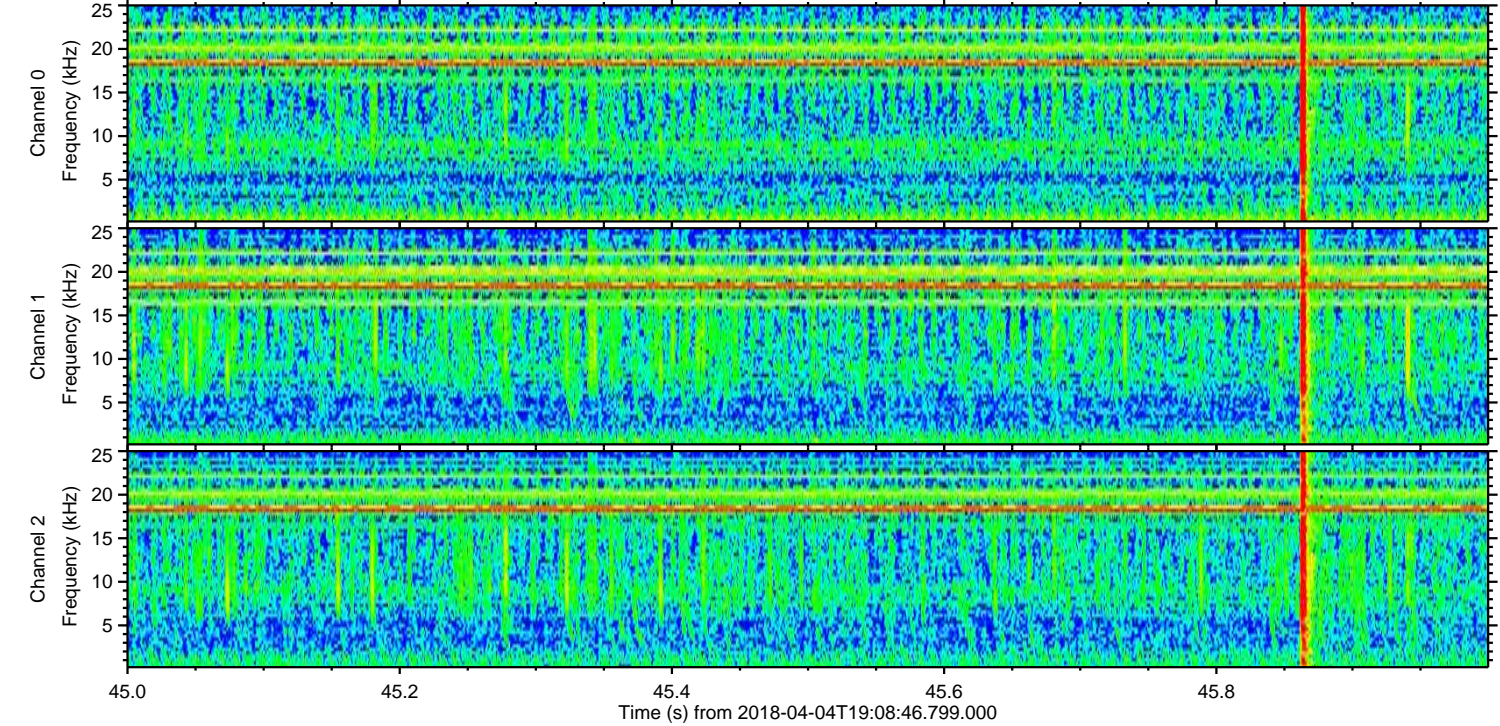
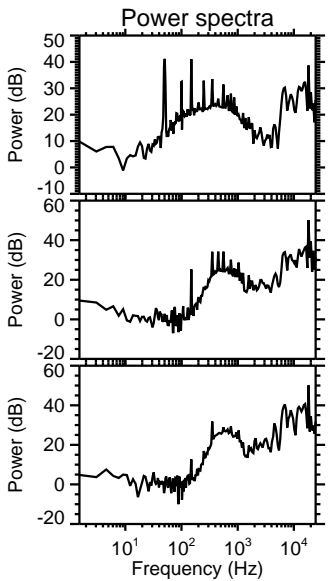
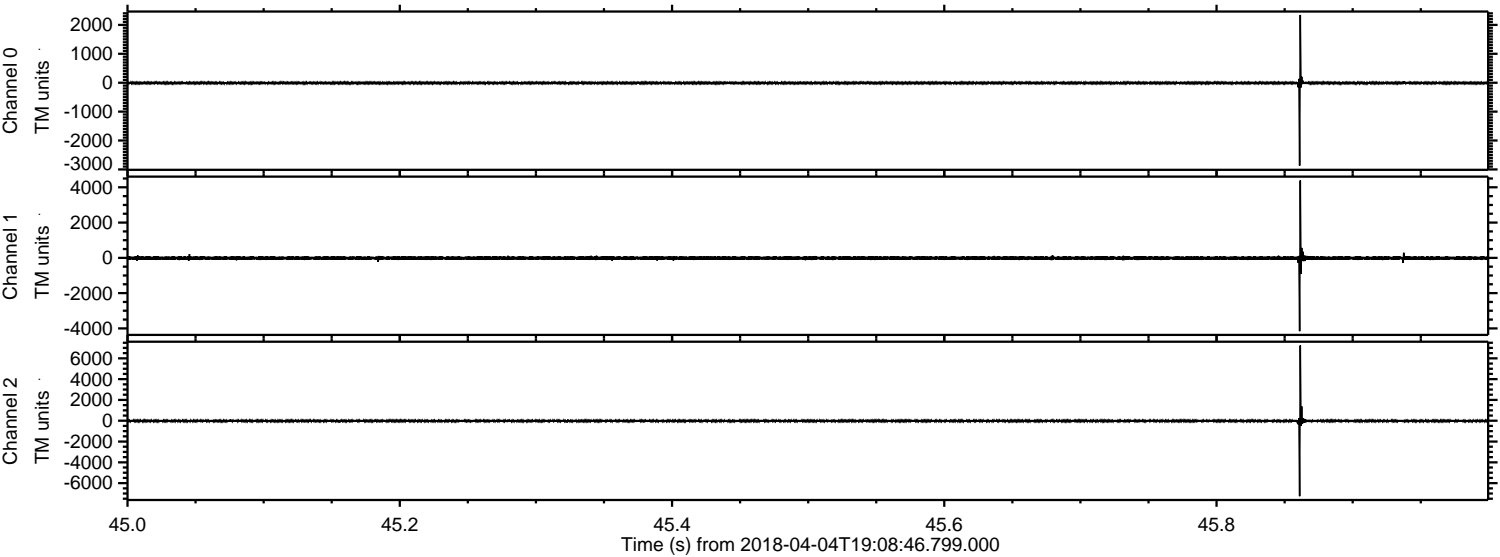



Processed Wed Apr 4 21:17:36 2018 by ELM ver.2012-10-06 from 001\_\_elm20180404\_190845\_\_dat00.bin

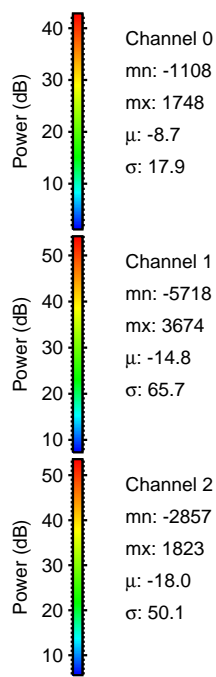
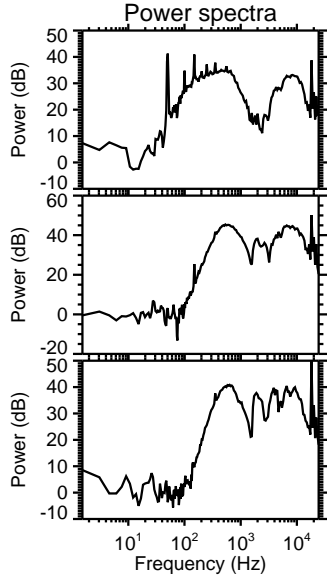
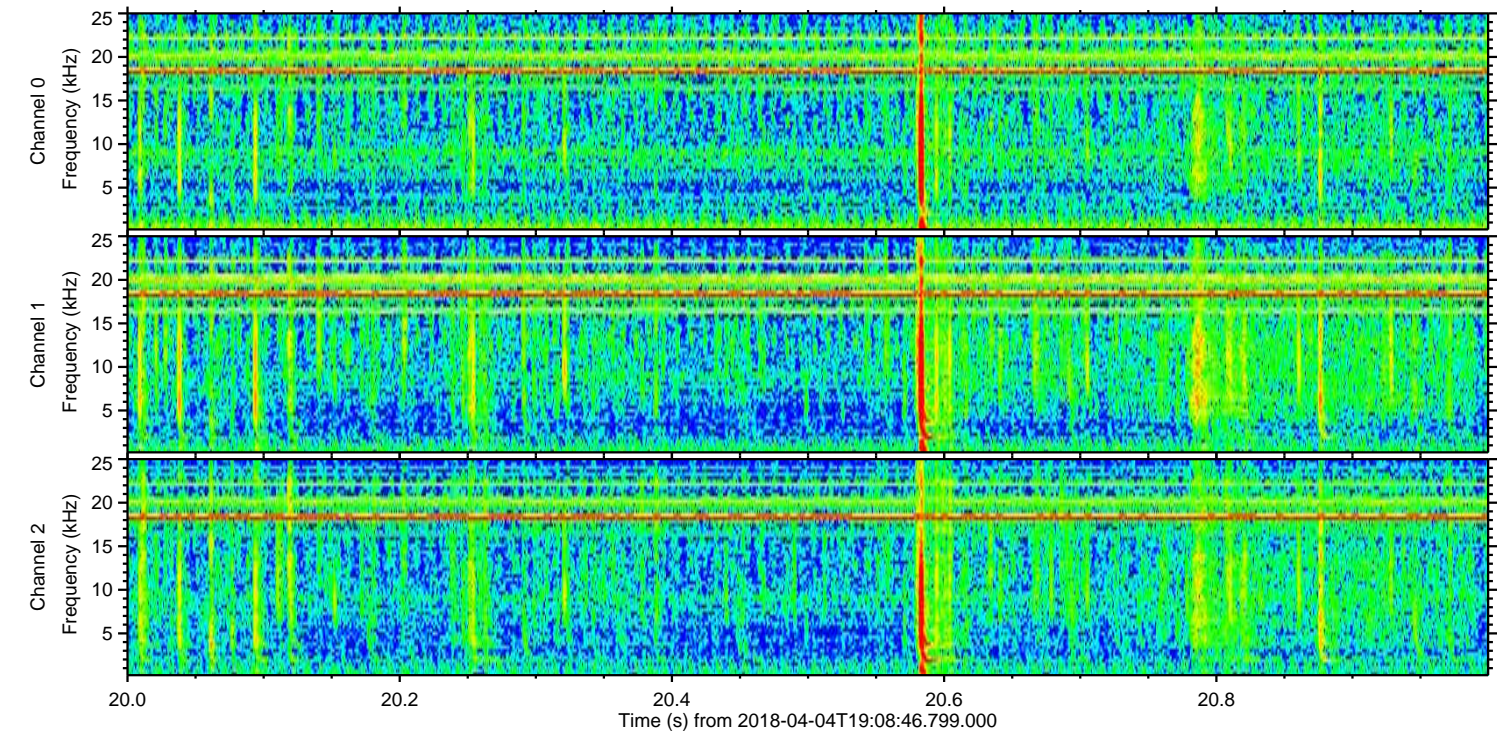
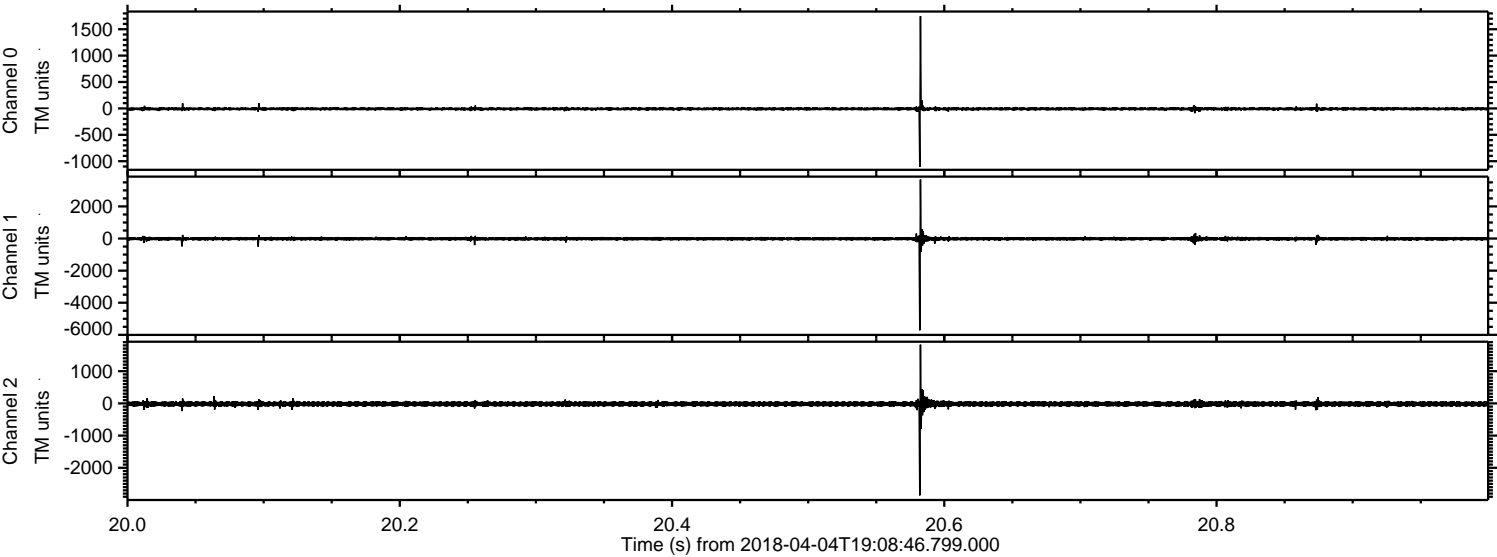



Processed Wed Apr 4 21:17:37 2018 by ELM ver.2012-10-06 from 001\_\_elm20180404\_190845\_\_dat00.bin

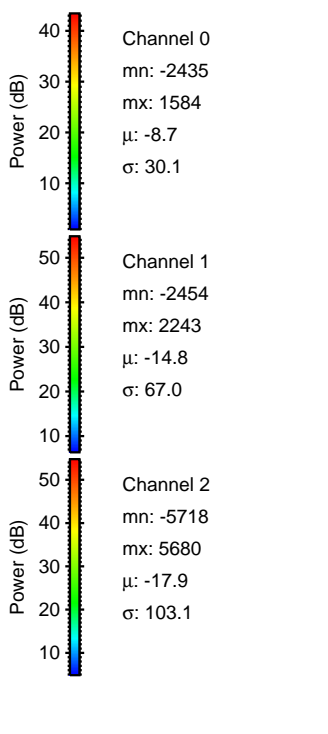
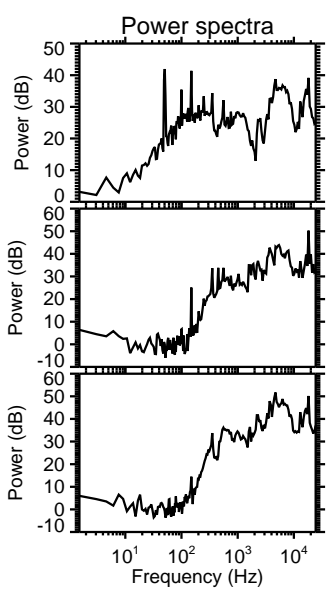
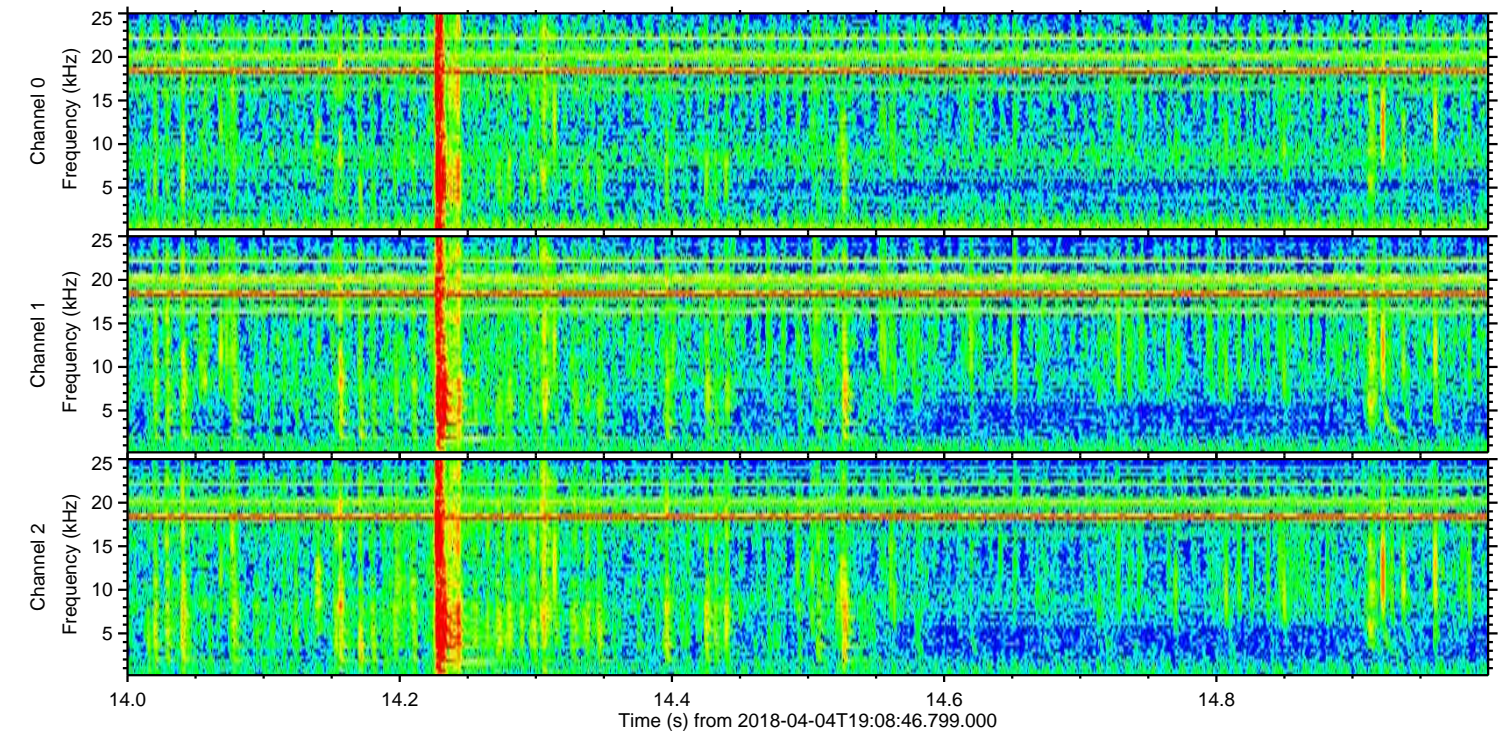
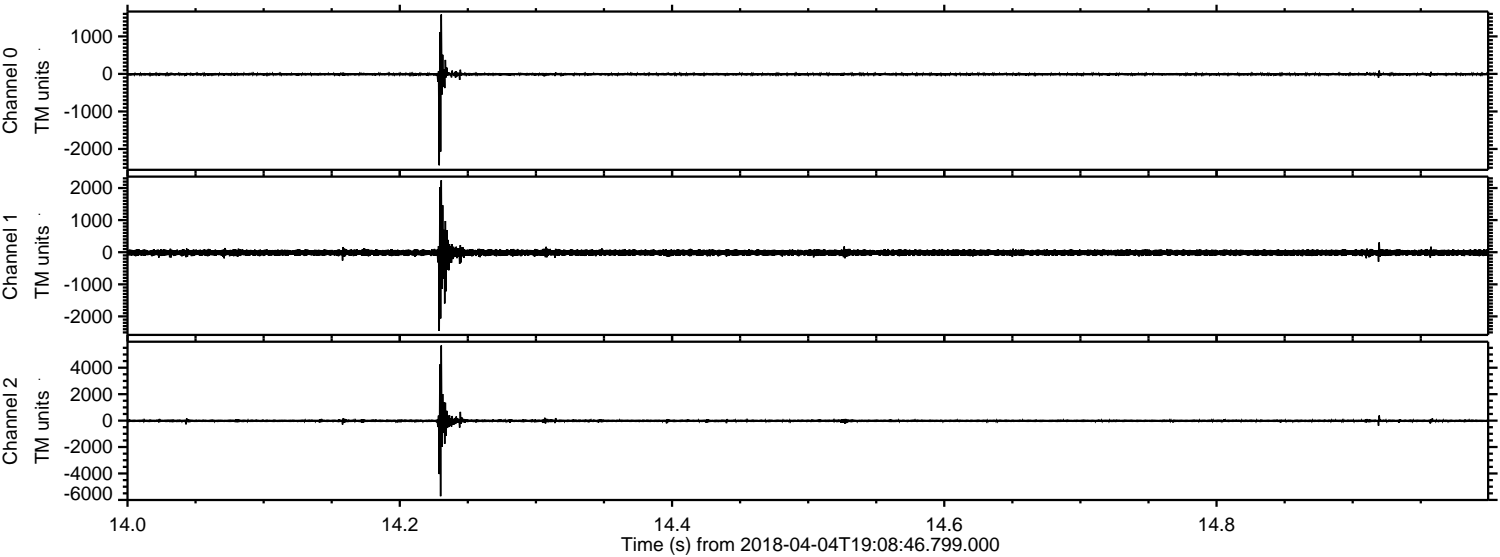



Processed Wed Apr 4 21:17:38 2018 by ELM ver.2012-10-06 from 001\_\_elm20180404\_190845\_\_dat00.bin

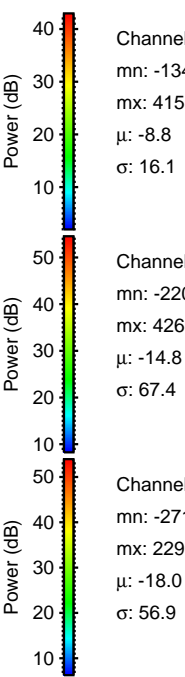
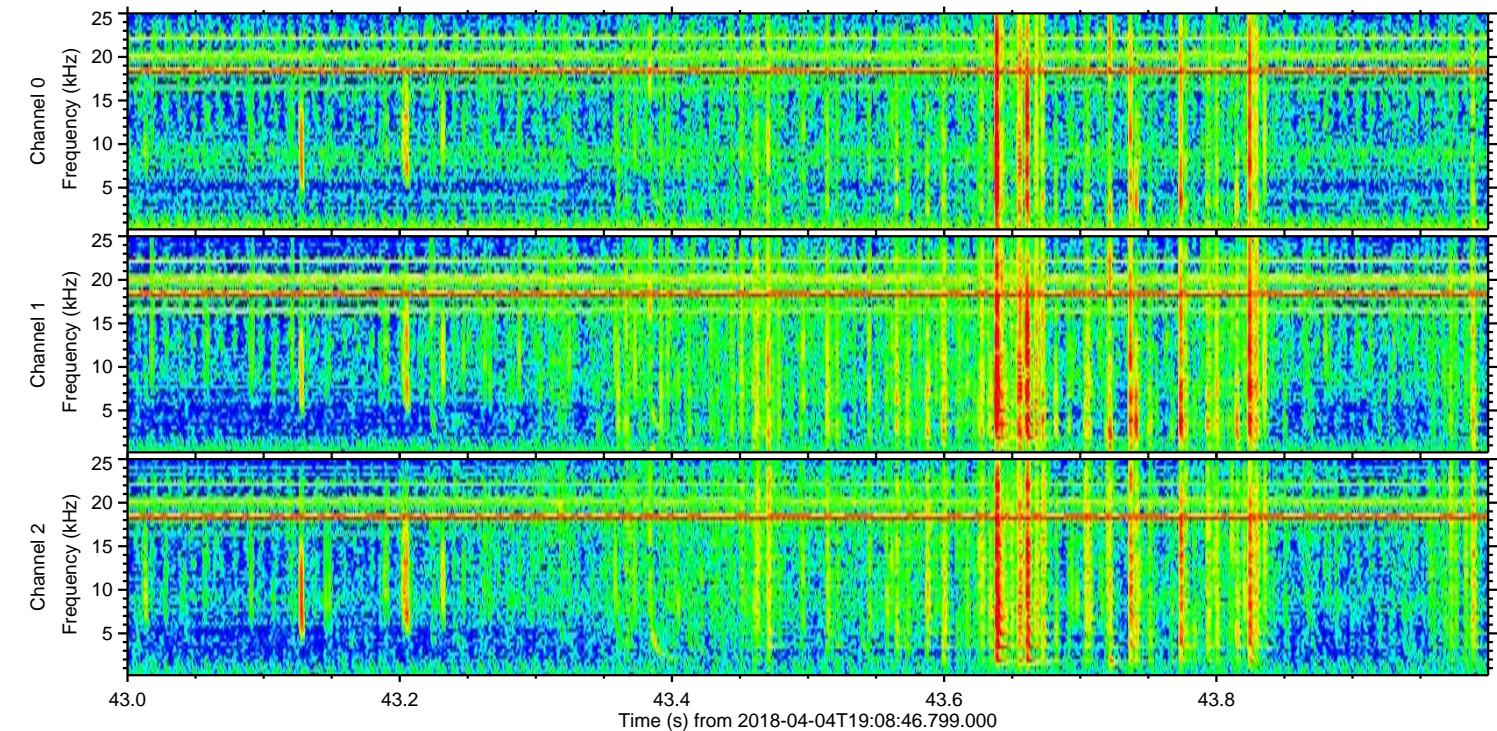
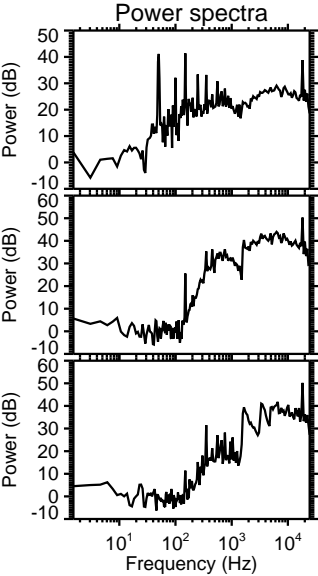
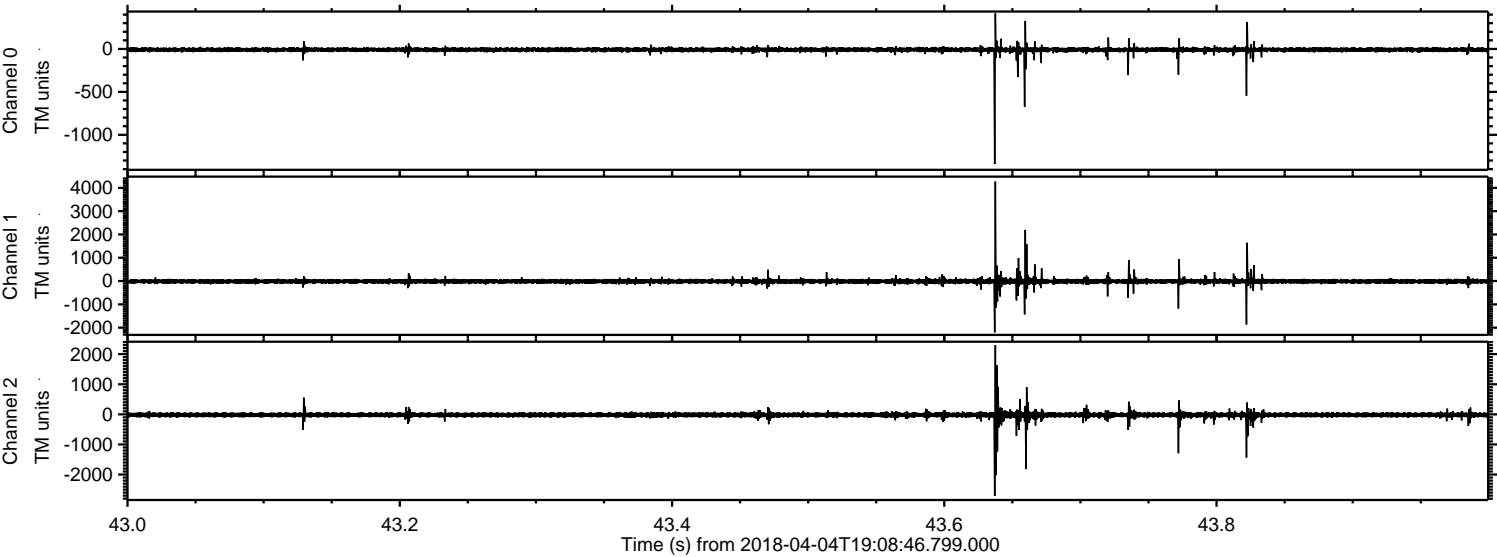

Channel 0  
mn: -1341  
mx: 415  
 $\mu$ : -8.8  
 $\sigma$ : 16.1

Channel 1  
mn: -2202  
mx: 4269  
 $\mu$ : -14.8  
 $\sigma$ : 67.4

Channel 2  
mn: -2710  
mx: 2298  
 $\mu$ : -18.0  
 $\sigma$ : 56.9



Processed Wed Apr 4 21:17:38 2018 by ELM ver.2012-10-06 from 001\_\_elm20180404\_190845\_\_dat00.bin

