

# ELMAVAN 3D WAVEFORMS (Measured data sampled at 50 kHz) 50997 packets of 144 samples from 2018-04-04T09:58:24.389.999.

Processed Wed Apr 4 12:06:22 2018 by ELM ver.2012-10-06 from 001\_\_elm20180404\_095823\_\_dat00.bin

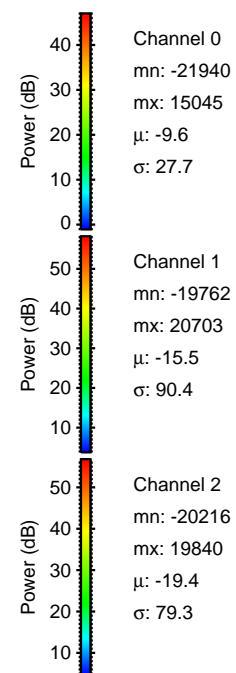

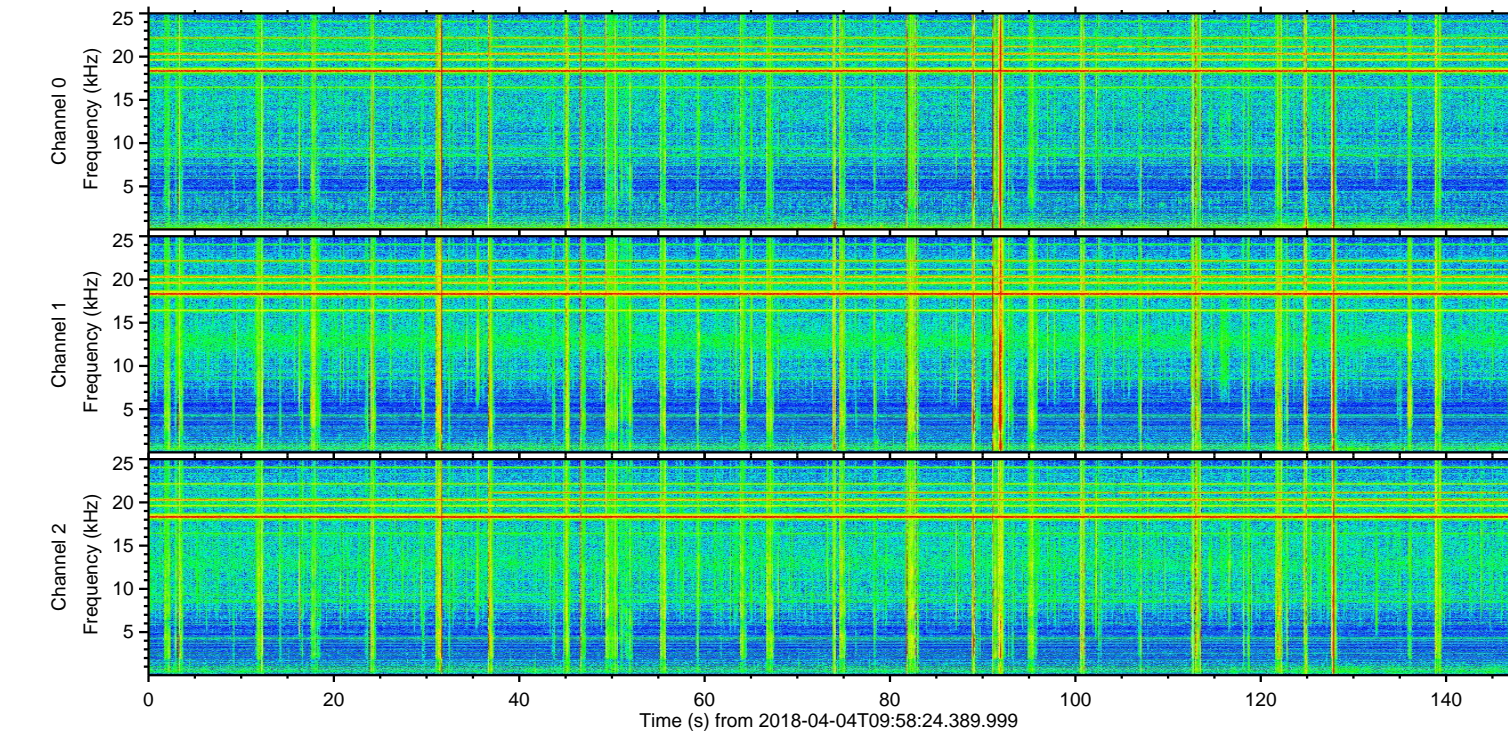
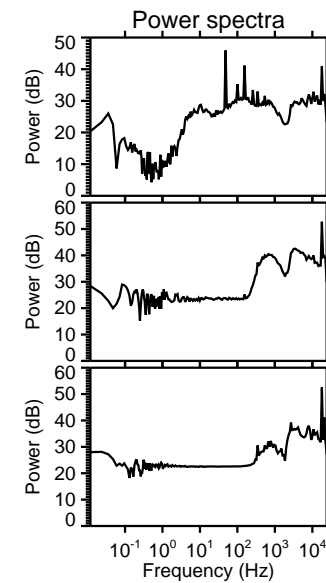
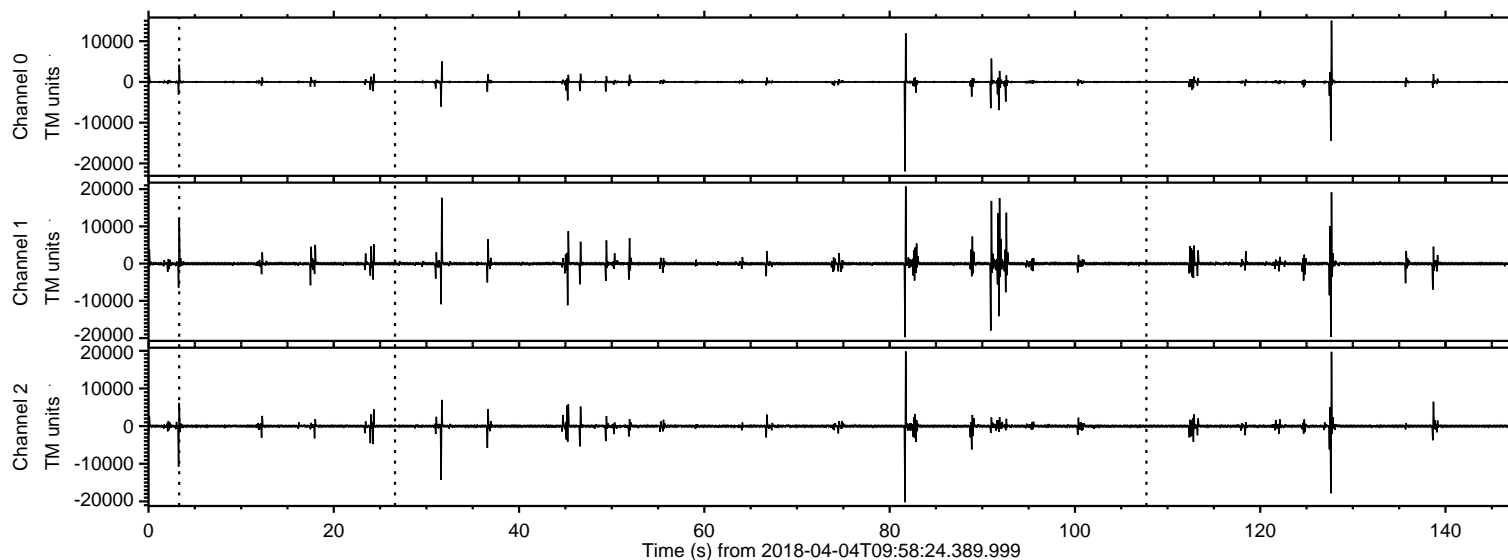

Processed Wed Apr 4 12:06:31 2018 by ELM ver.2012-10-06 from 001\_\_elm20180404\_095823\_\_dat00.bin

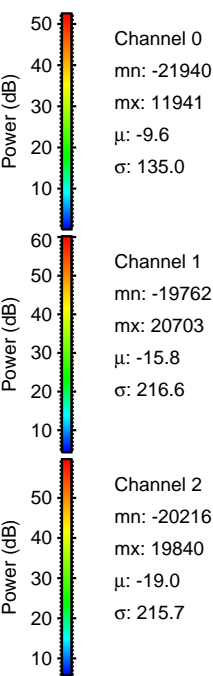
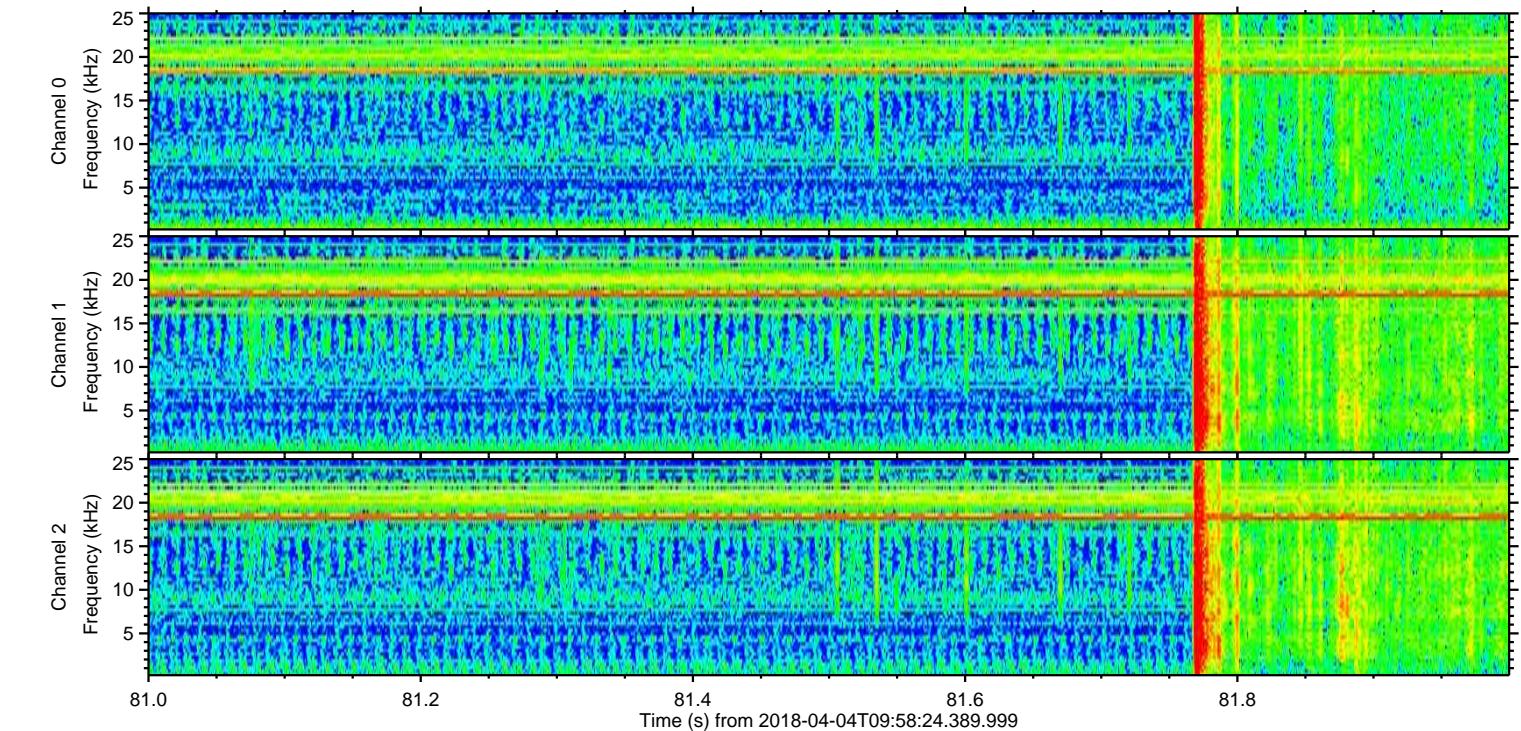
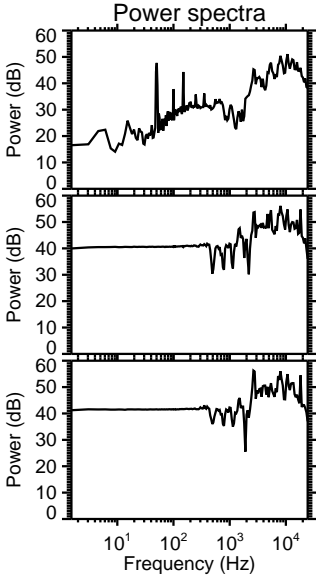
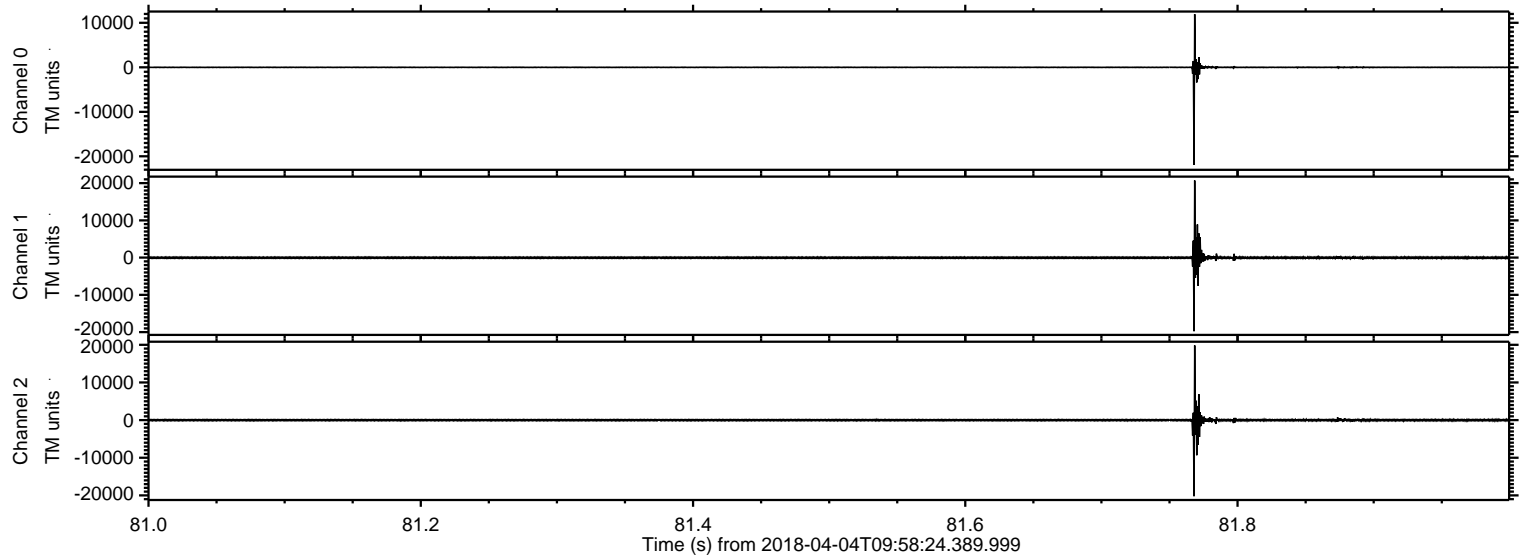



ELMAVAN 3D WAVEFORMS (Measured data sampled at 50 kHz) 50997 packets of 144 samples from 2018-04-04T09:58:24.389.999. Part 128/147

Processed Wed Apr 4 12:06:32 2018 by ELM ver.2012-10-06 from 001\_\_elm20180404\_095823\_\_dat00.bin

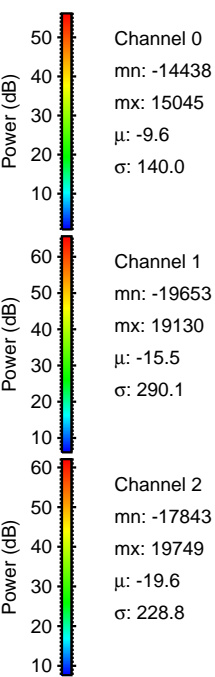
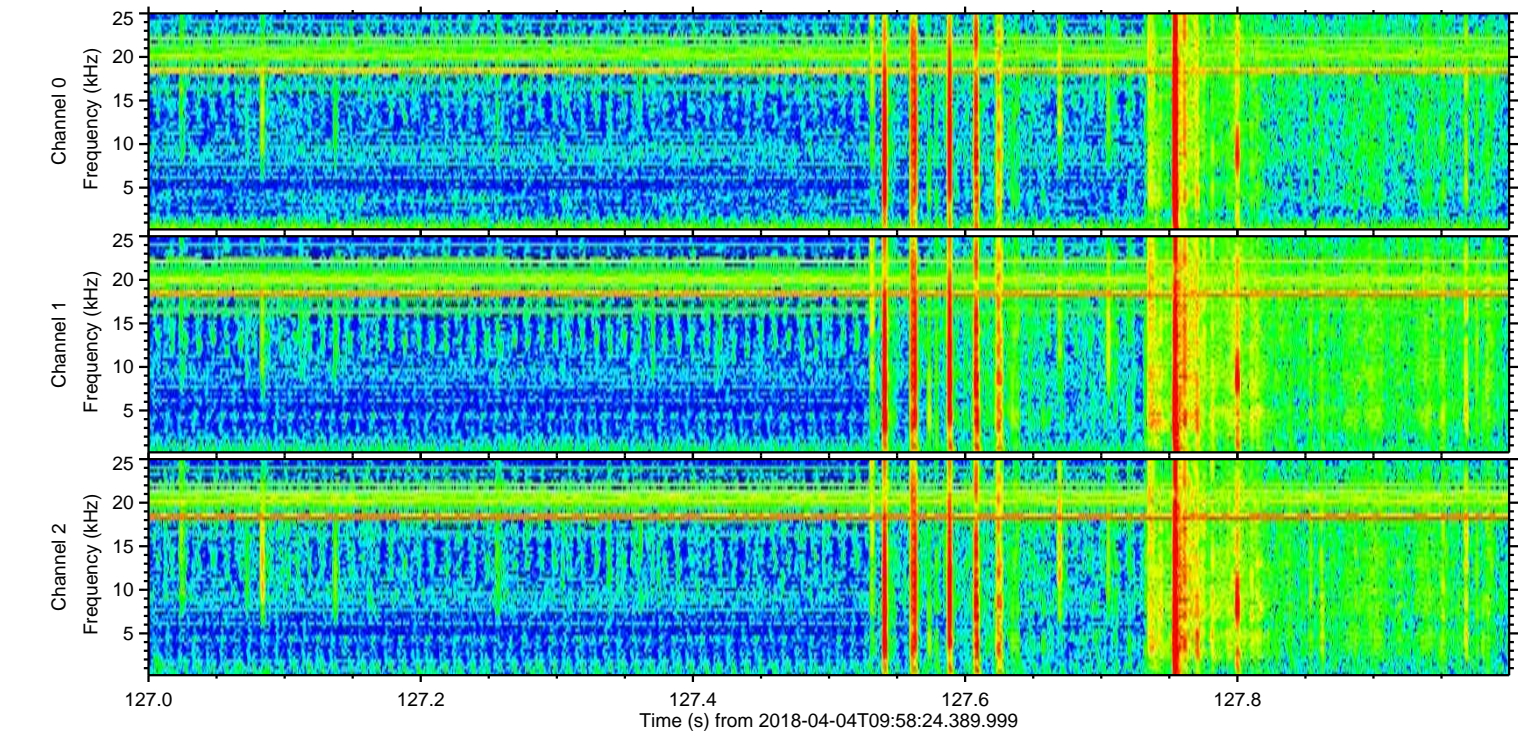
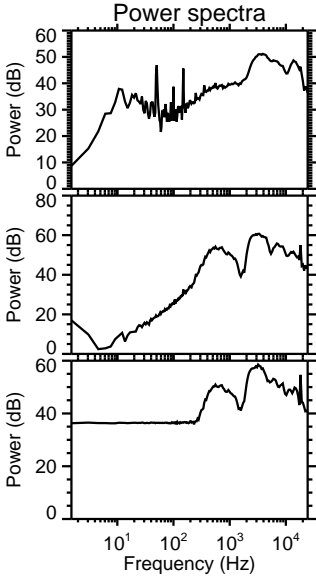
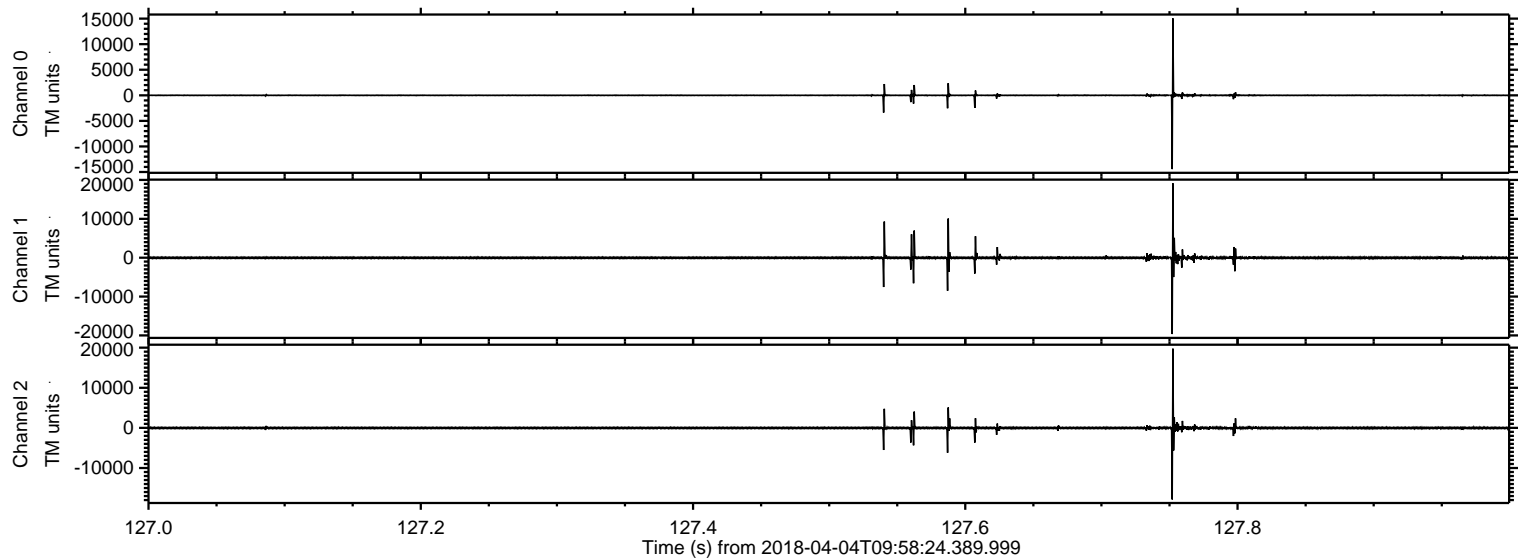



Processed Wed Apr 4 12:06:33 2018 by ELM ver.2012-10-06 from 001\_\_elm20180404\_095823\_\_dat00.bin

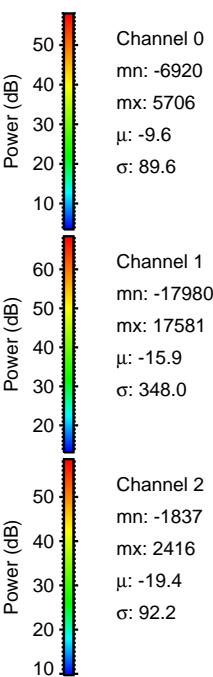
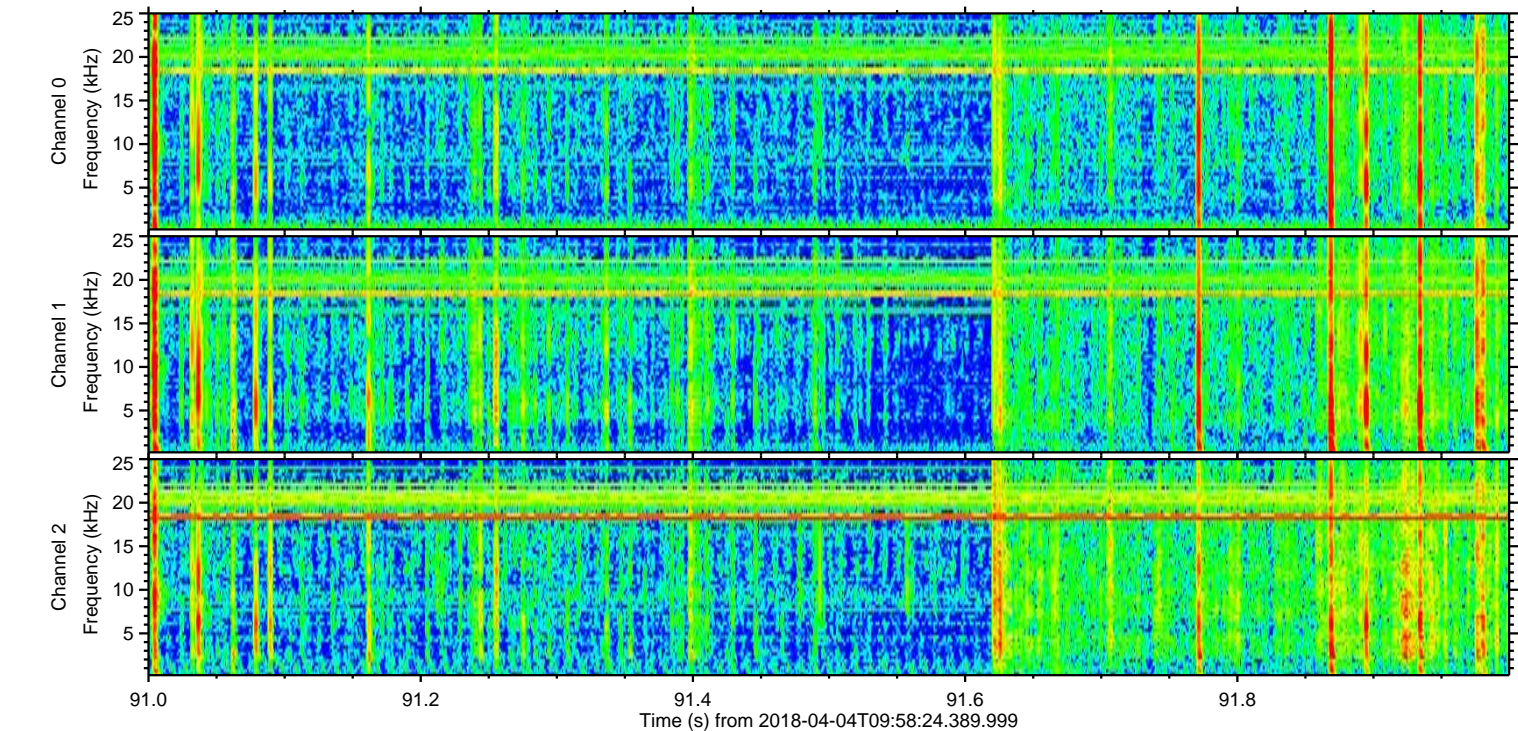
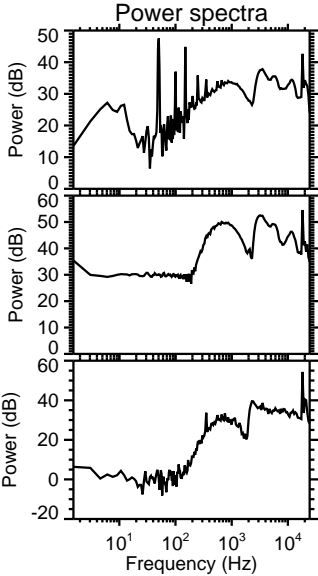
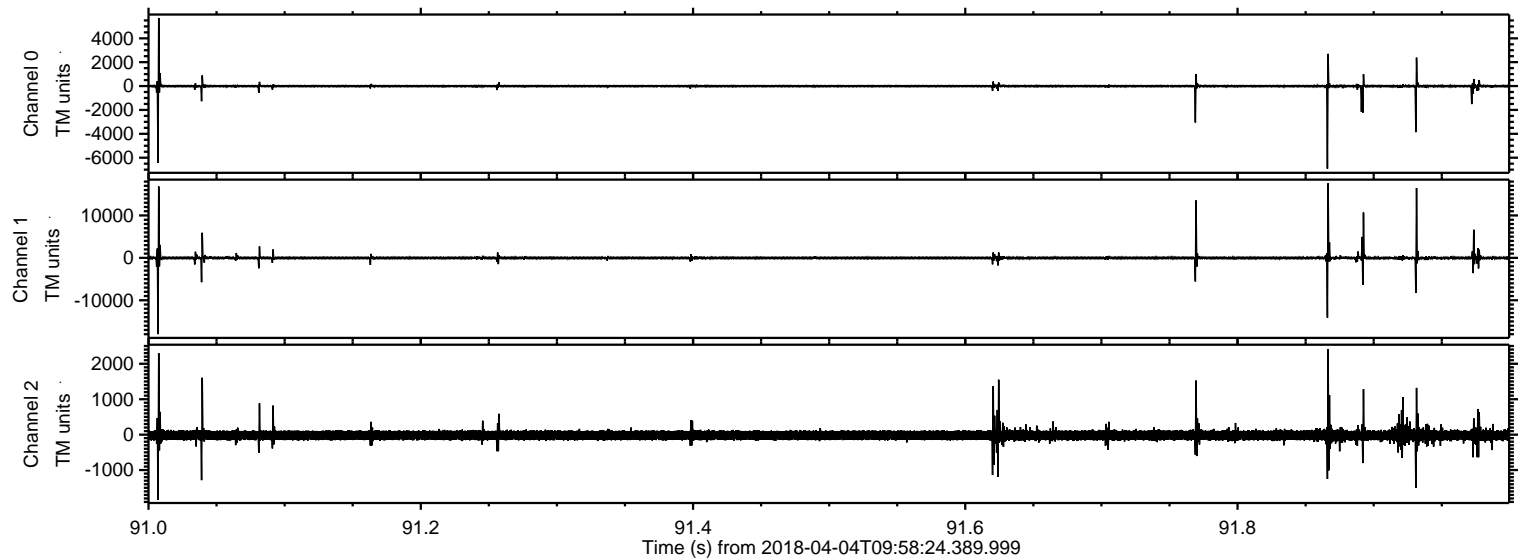



Processed Wed Apr 4 12:06:34 2018 by ELM ver.2012-10-06 from 001\_\_elm20180404\_095823\_\_dat00.bin

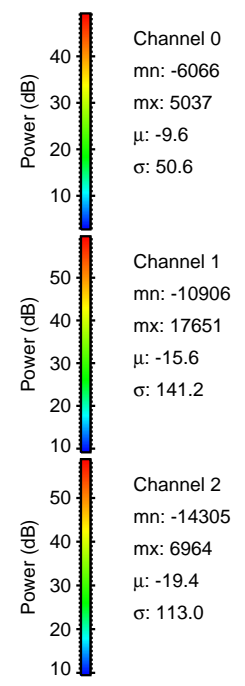
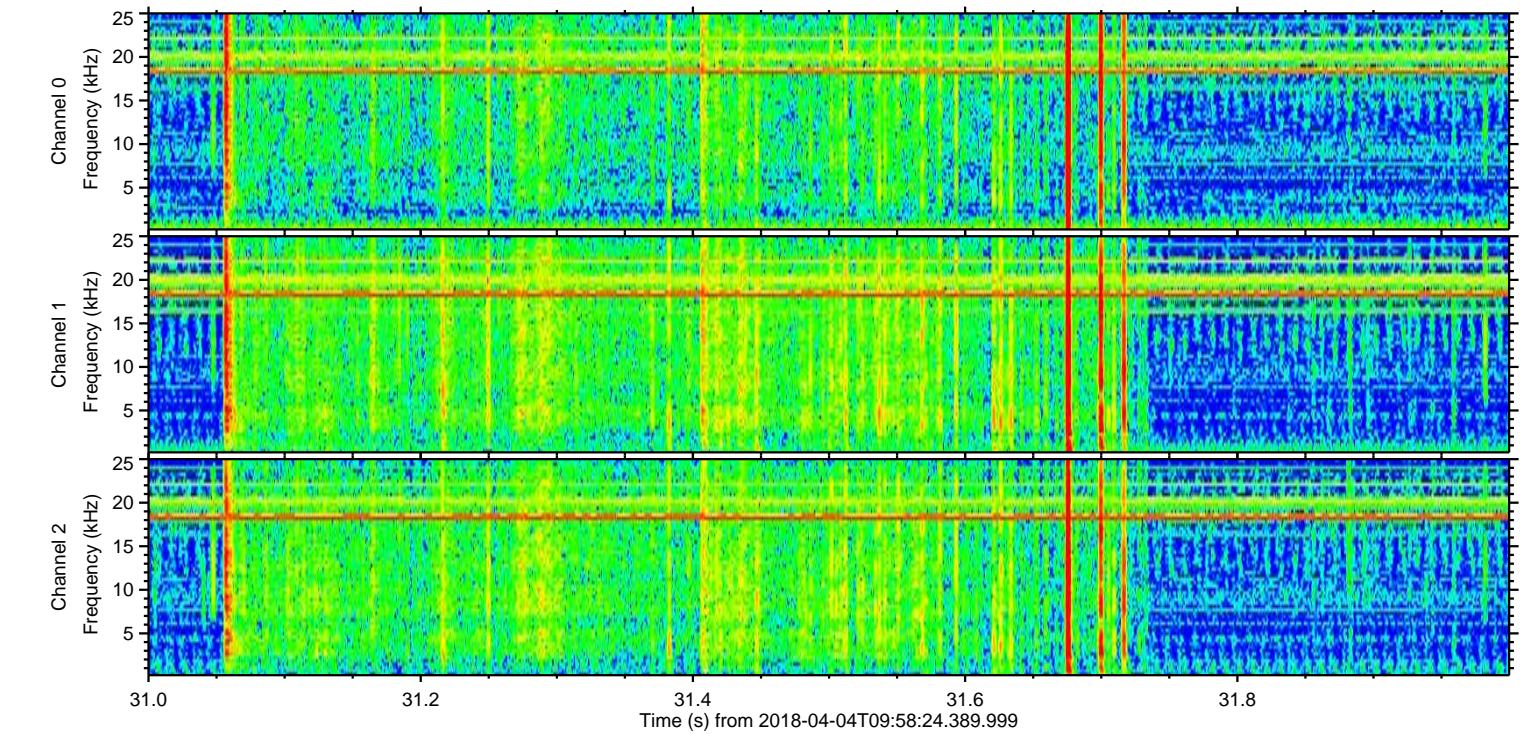
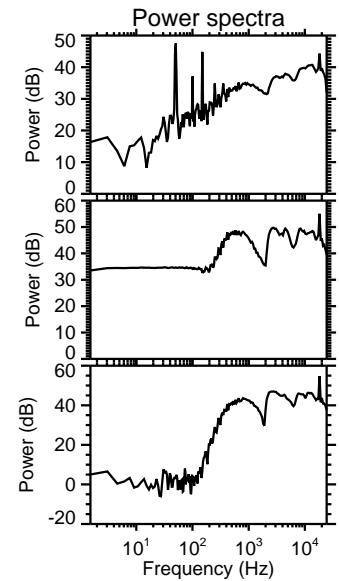
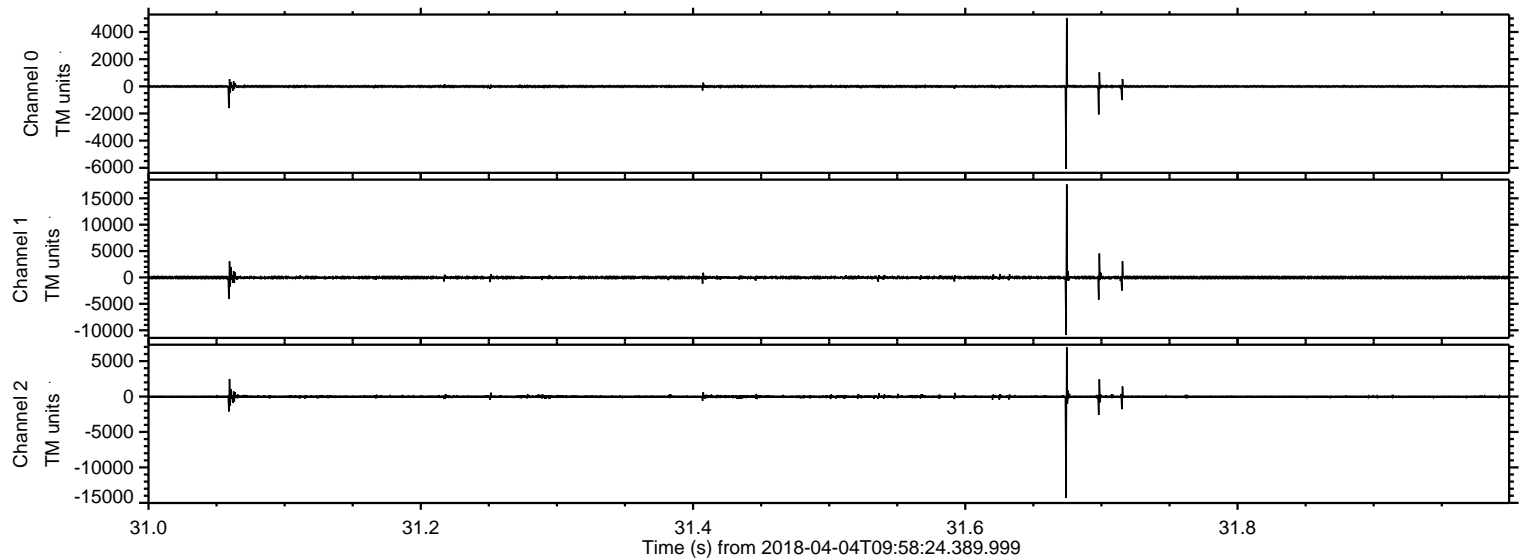



Processed Wed Apr 4 12:06:35 2018 by ELM ver.2012-10-06 from 001\_\_elm20180404\_095823\_\_dat00.bin

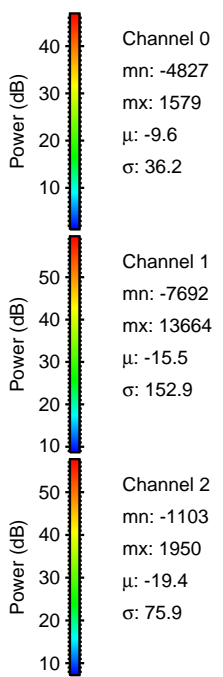
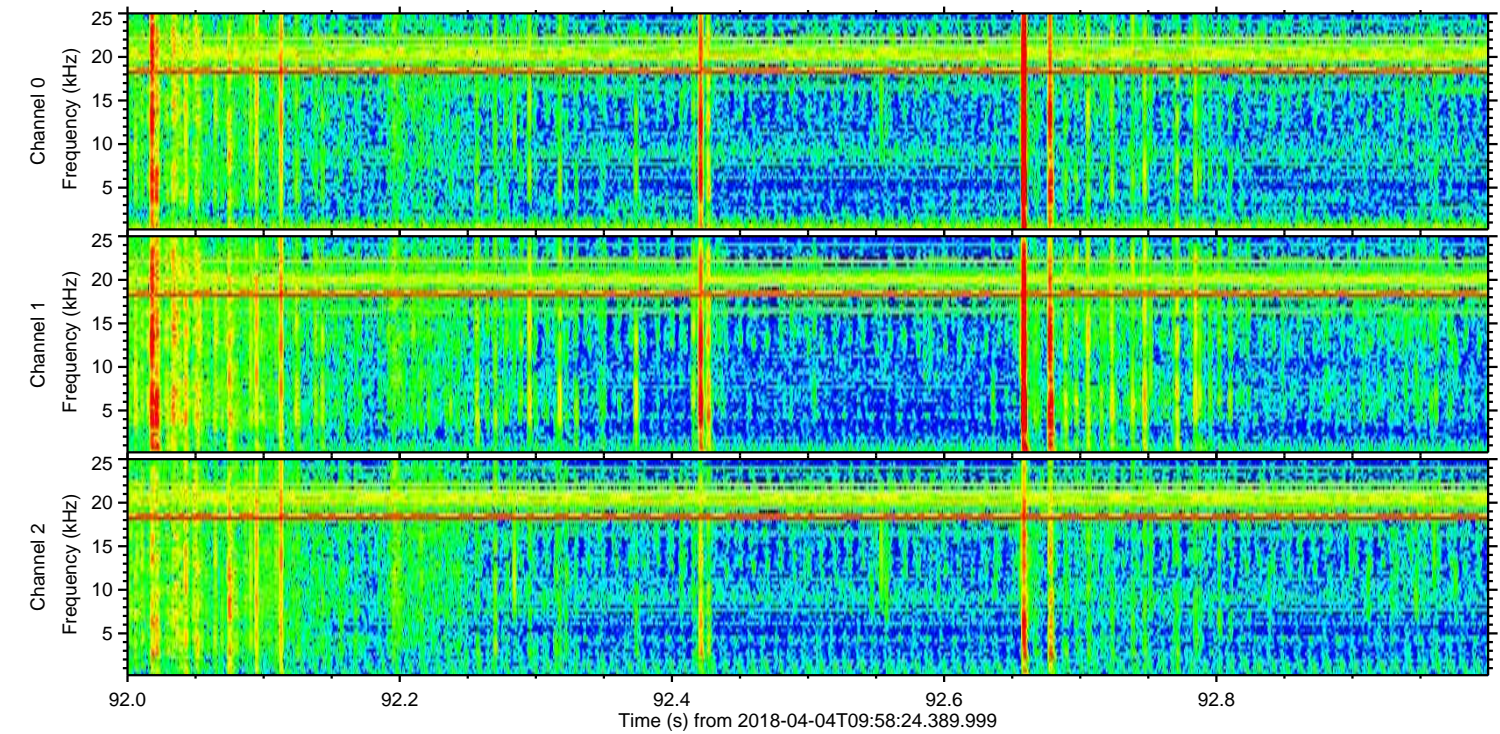
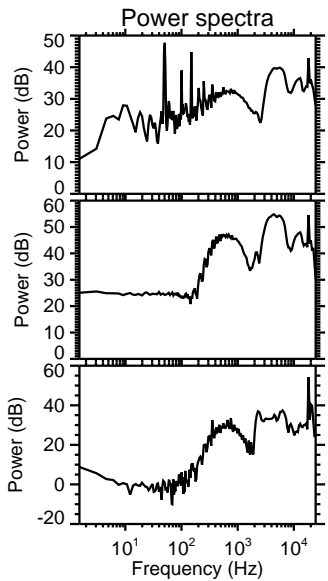
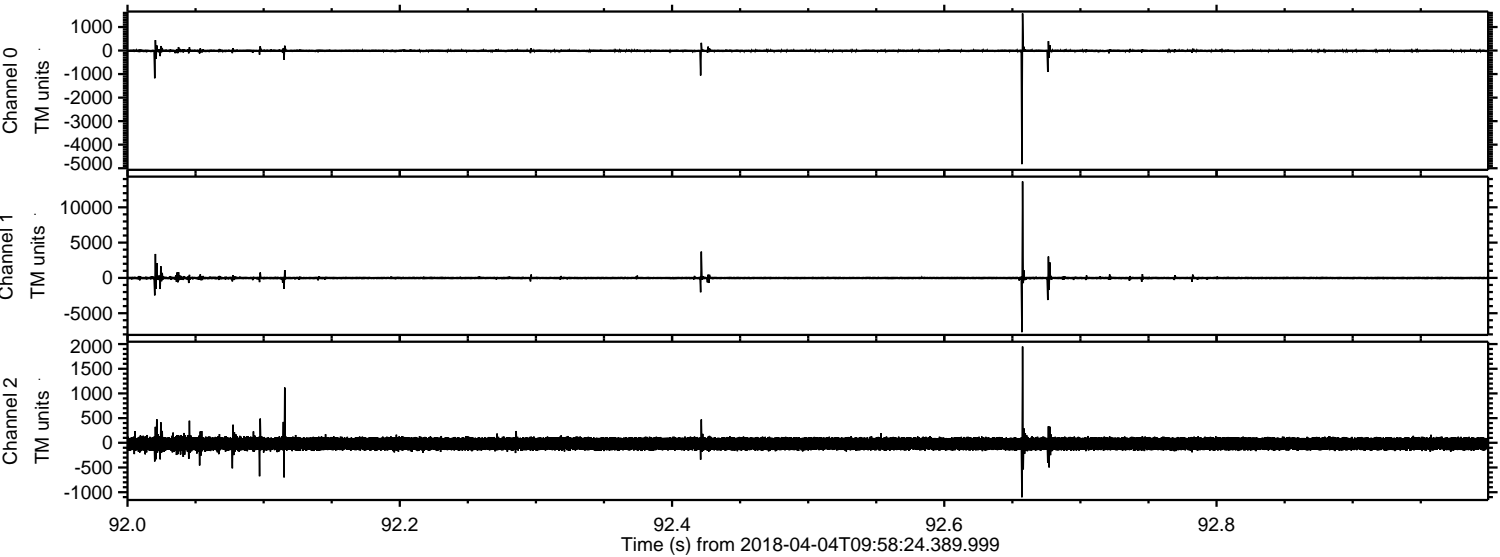



Processed Wed Apr 4 12:06:35 2018 by ELM ver.2012-10-06 from 001\_\_elm20180404\_095823\_\_dat00.bin

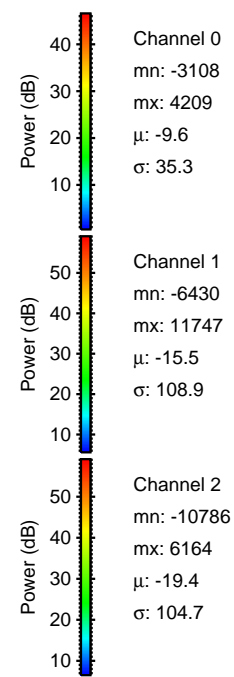
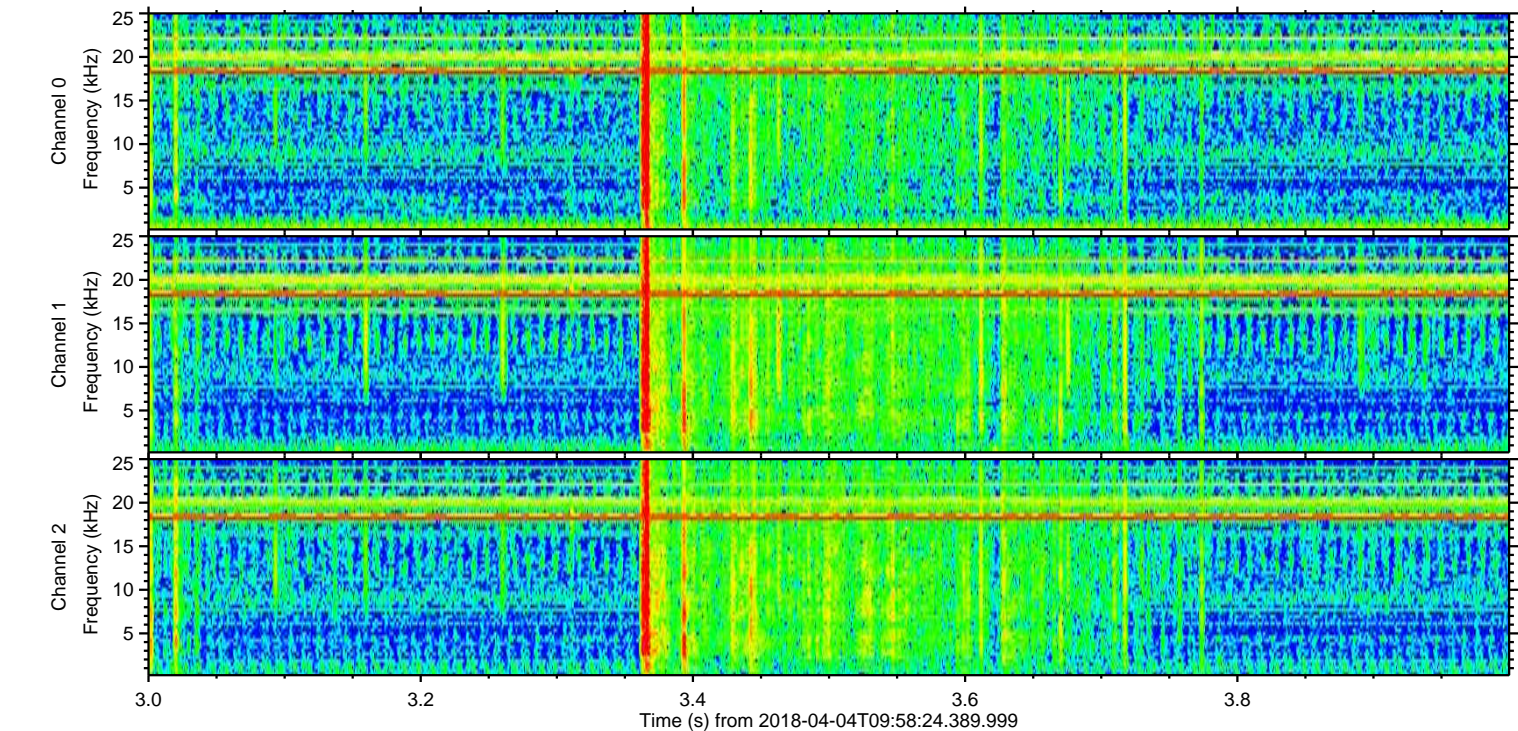
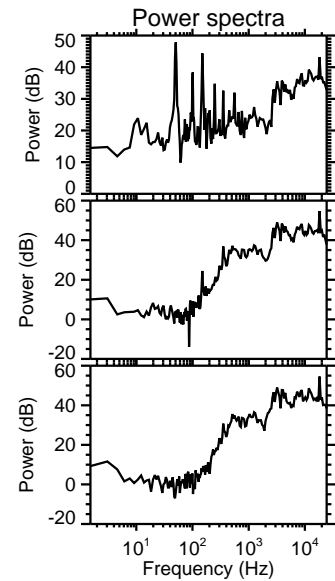
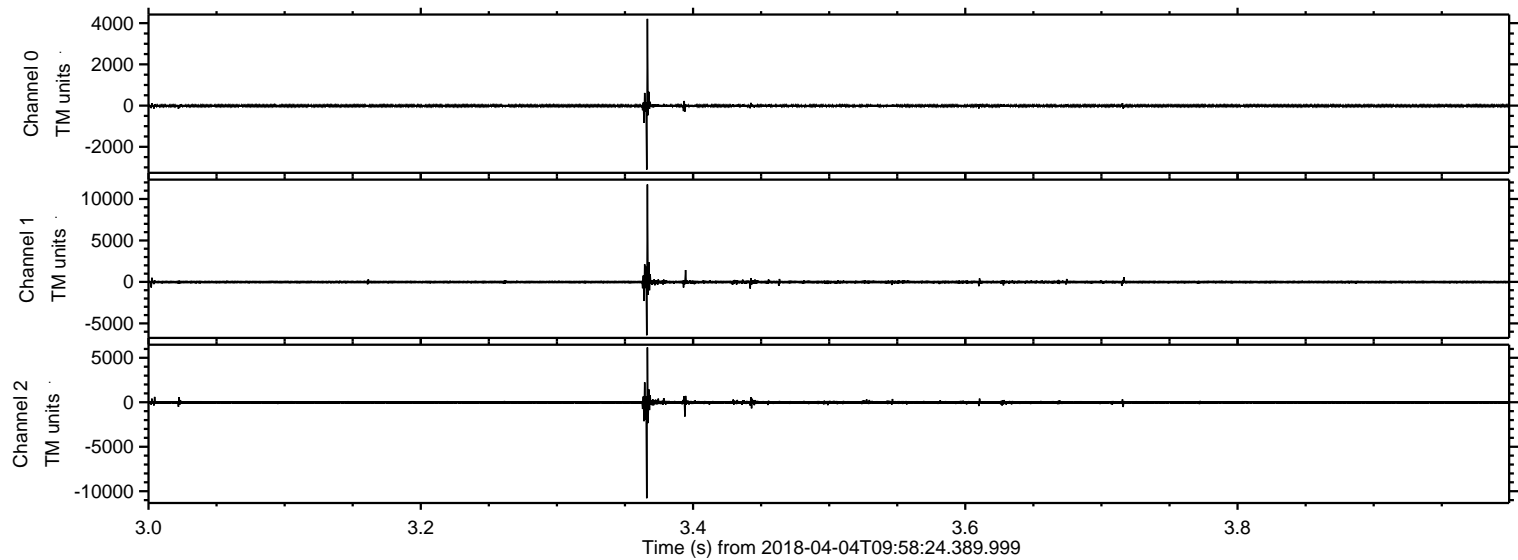



Processed Wed Apr 4 12:06:36 2018 by ELM ver.2012-10-06 from 001\_\_elm20180404\_095823\_\_dat00.bin

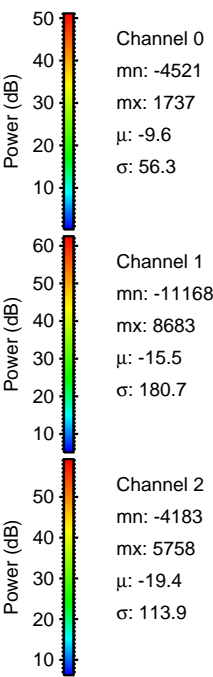
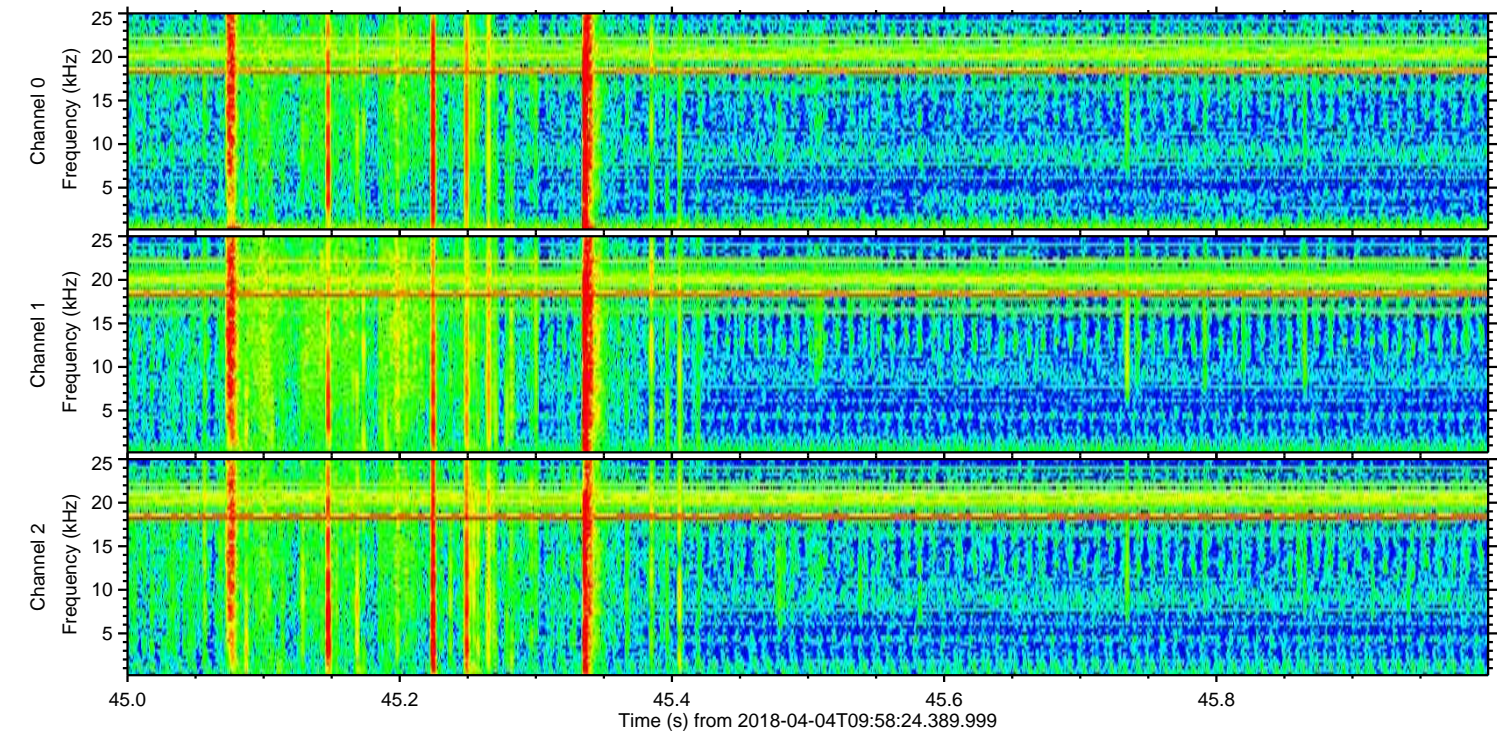
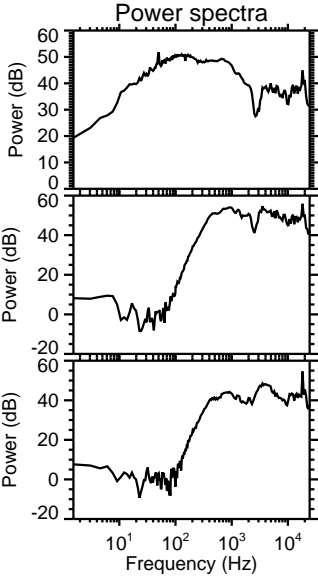
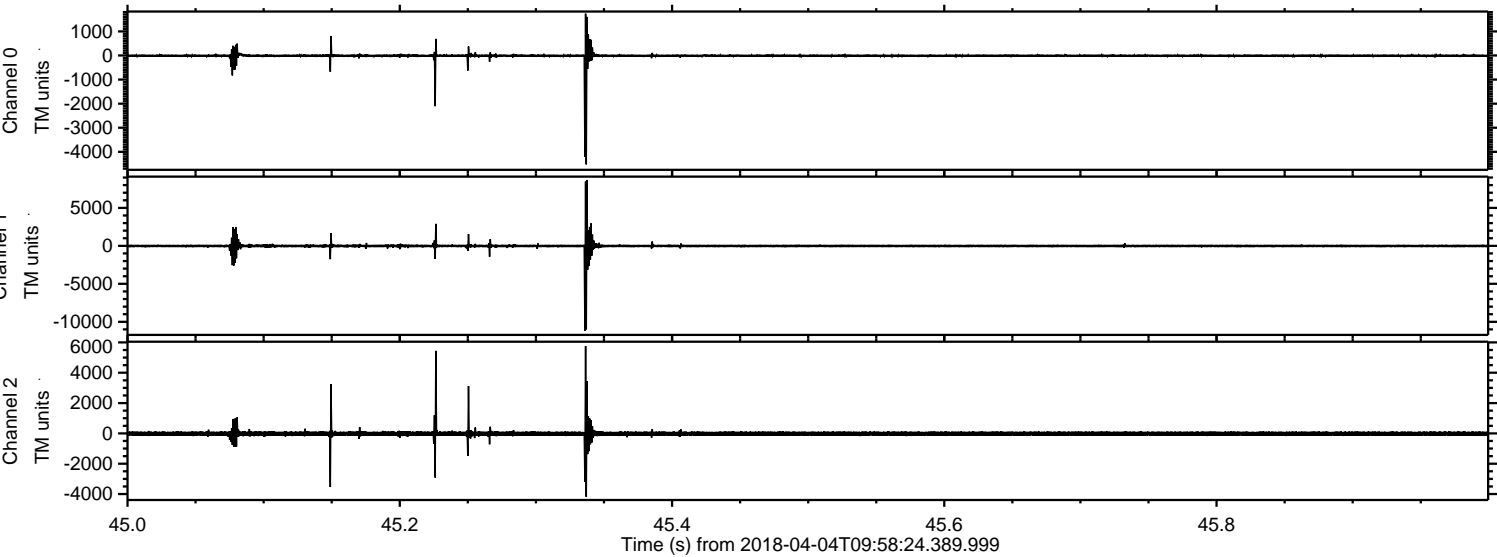



Processed Wed Apr 4 12:06:37 2018 by ELM ver.2012-10-06 from 001\_\_elm20180404\_095823\_\_dat00.bin

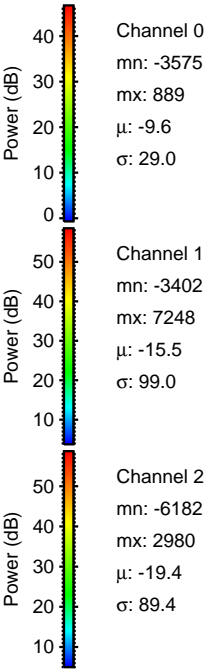
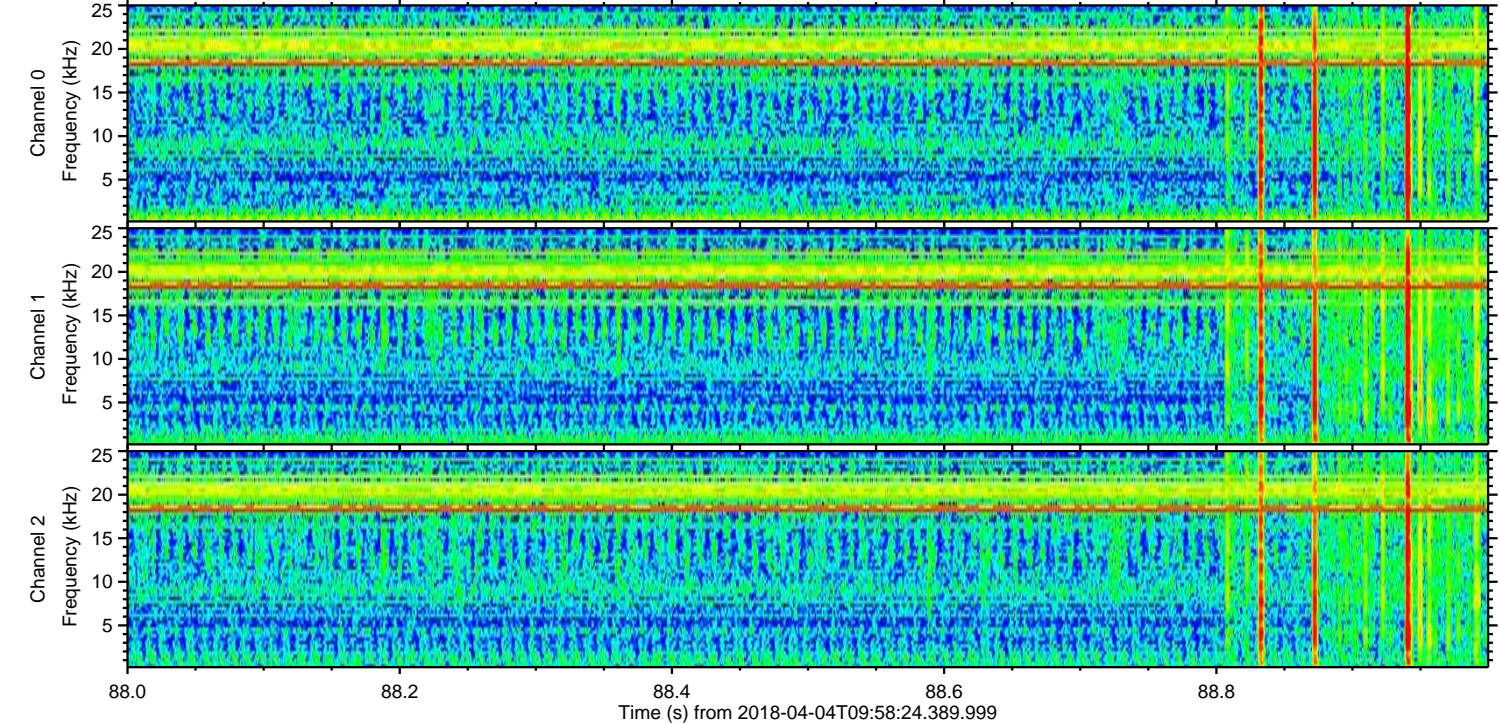
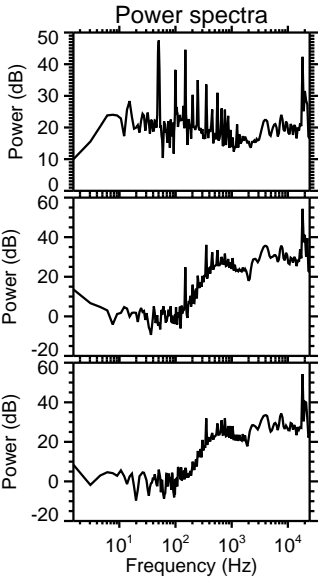
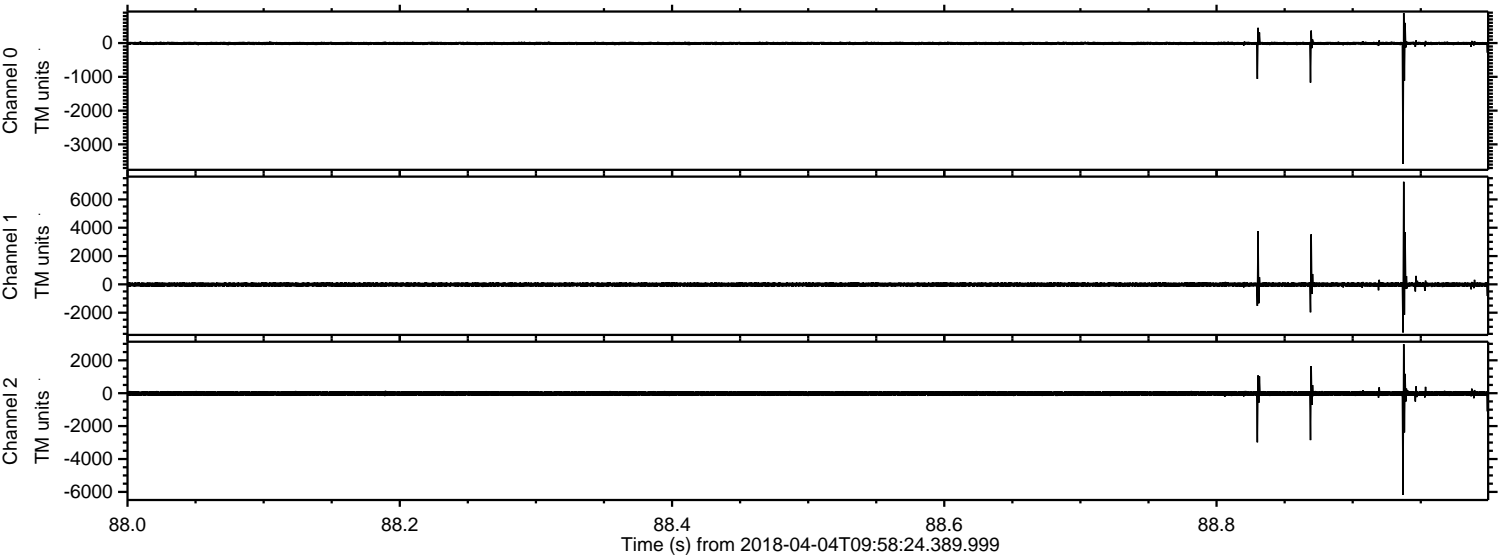



Processed Wed Apr 4 12:06:38 2018 by ELM ver.2012-10-06 from 001\_\_elm20180404\_095823\_\_dat00.bin

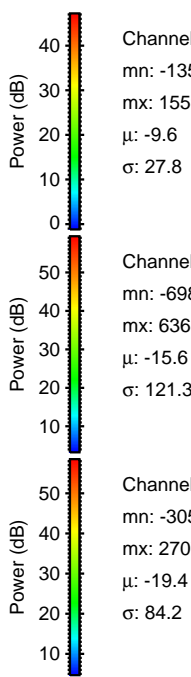
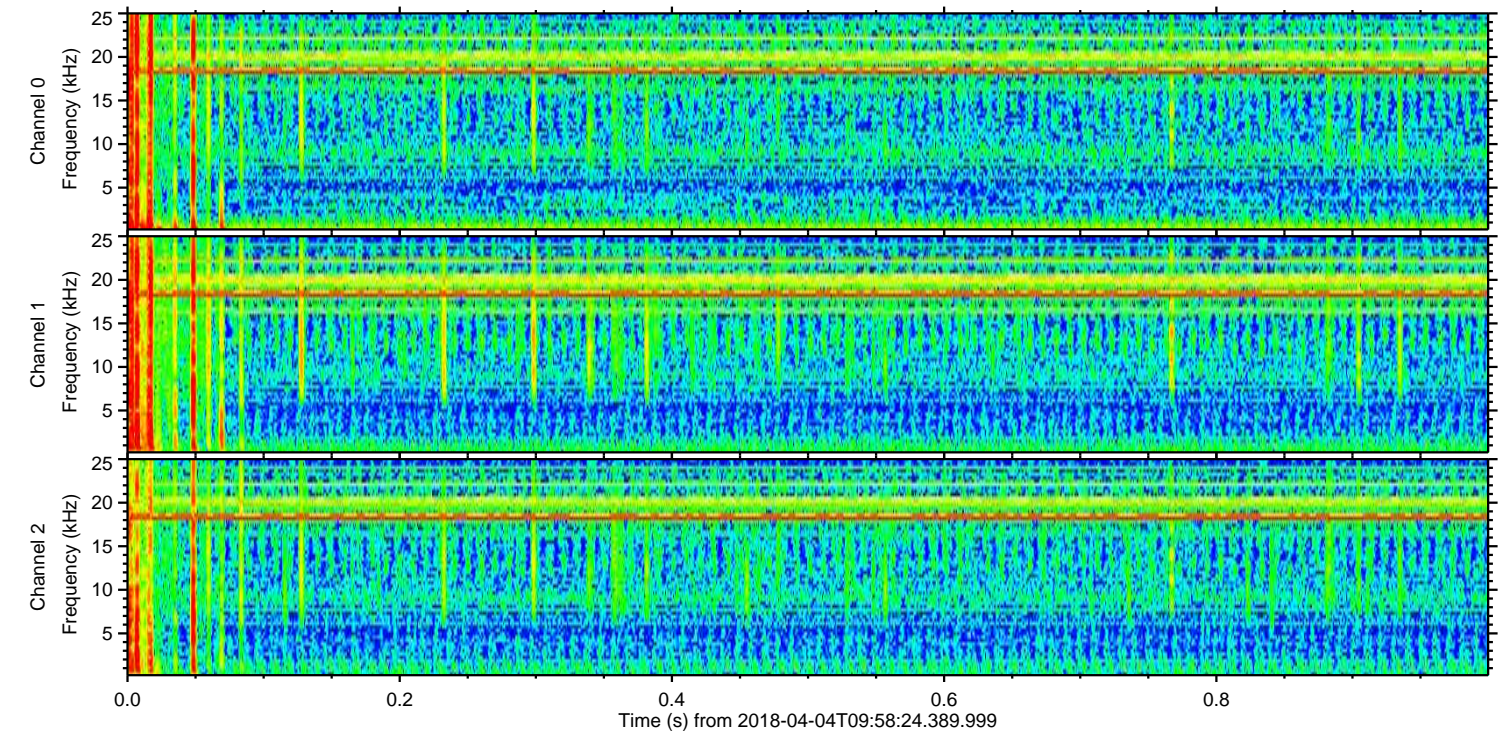
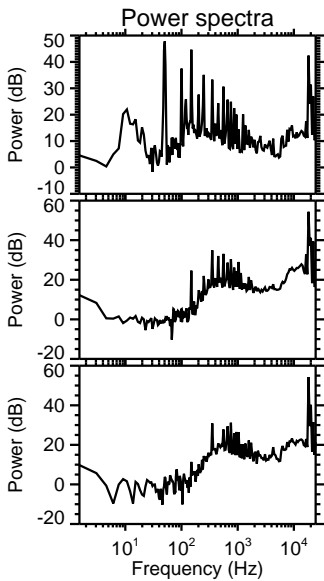
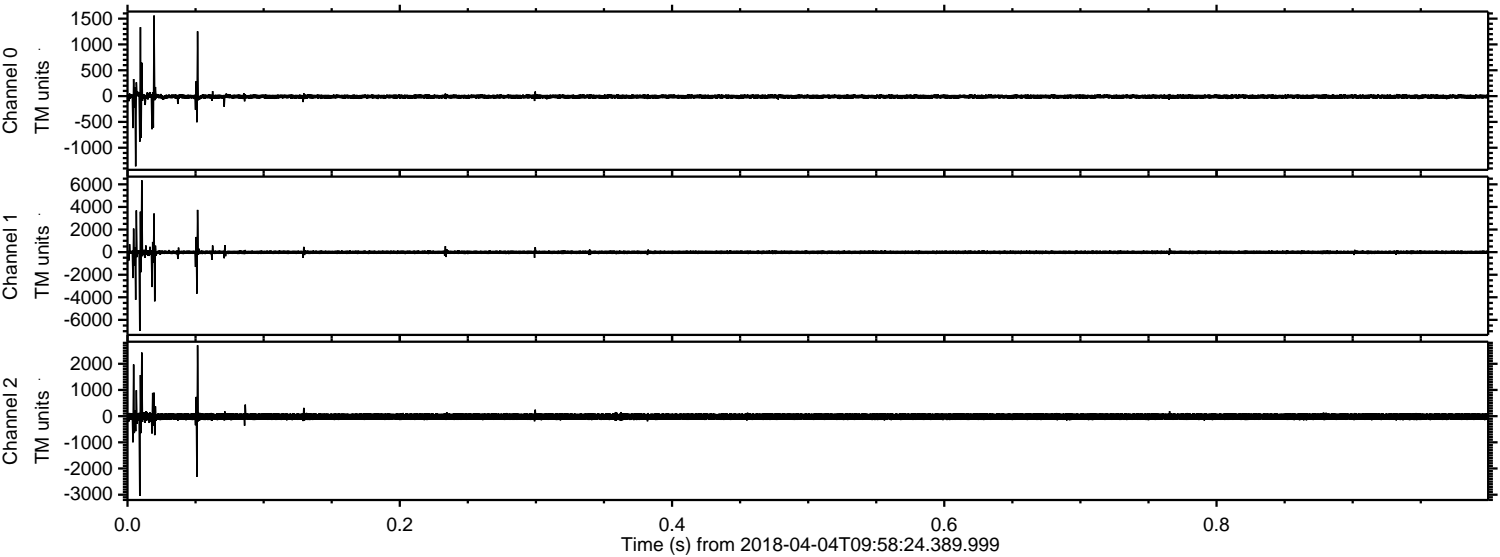

Channel 0  
mn: -1359  
mx: 1559  
 $\mu$ : -9.6  
 $\sigma$ : 27.8

Channel 1  
mn: -6980  
mx: 6363  
 $\mu$ : -15.6  
 $\sigma$ : 121.3

Channel 2  
mn: -3050  
mx: 2707  
 $\mu$ : -19.4  
 $\sigma$ : 84.2



