

# ELMAVAN 3D WAVEFORMS (Measured data sampled at 50 kHz) 51000 packets of 144 samples from 2018-04-04T04:08:10.166.999.

Processed Wed Apr 4 06:15:48 2018 by ELM ver.2012-10-06 from 001\_\_elm20180404\_040809\_\_dat00.bin

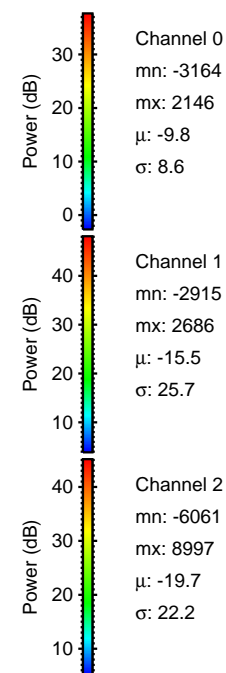

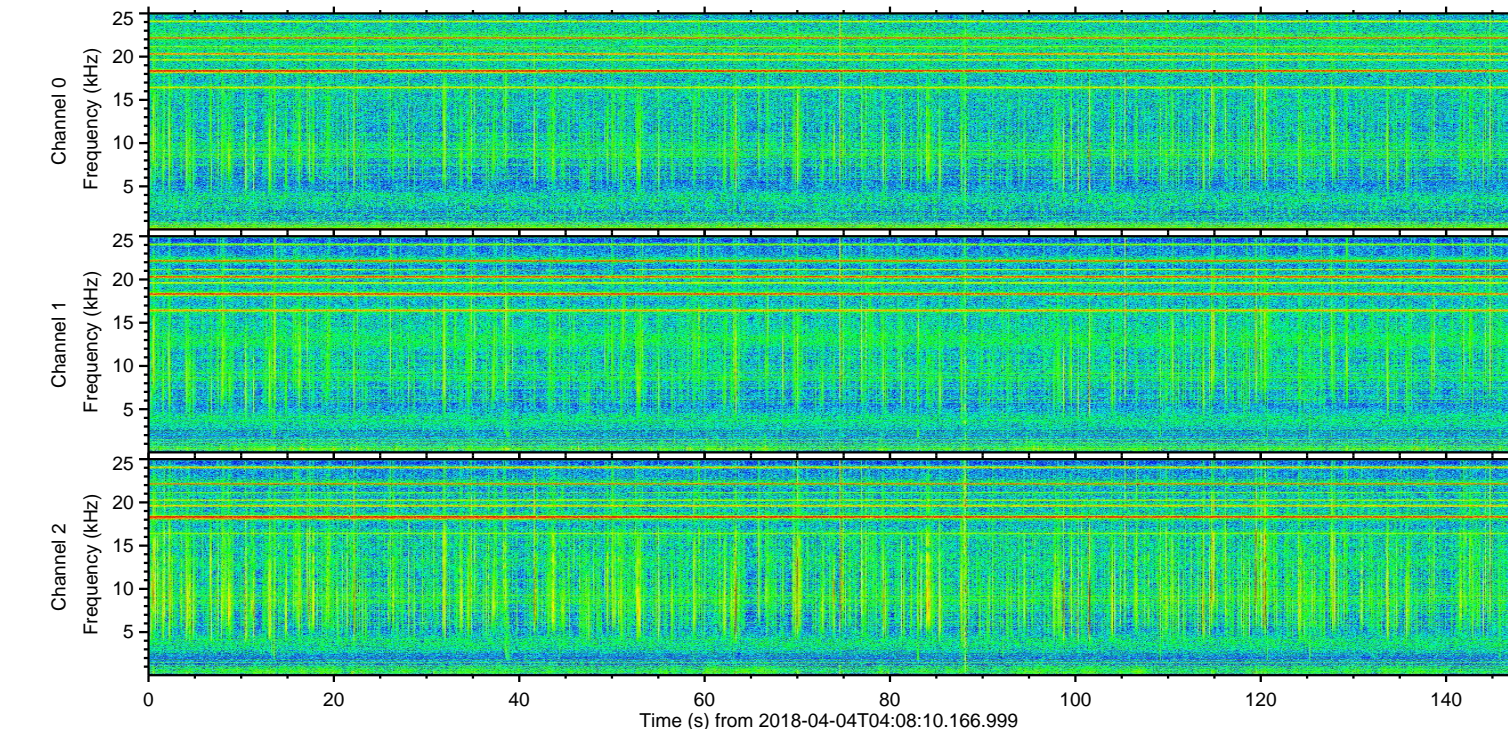
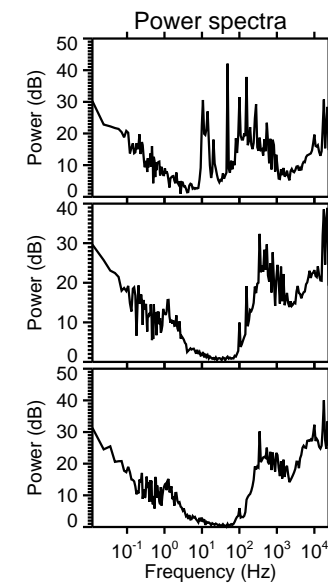
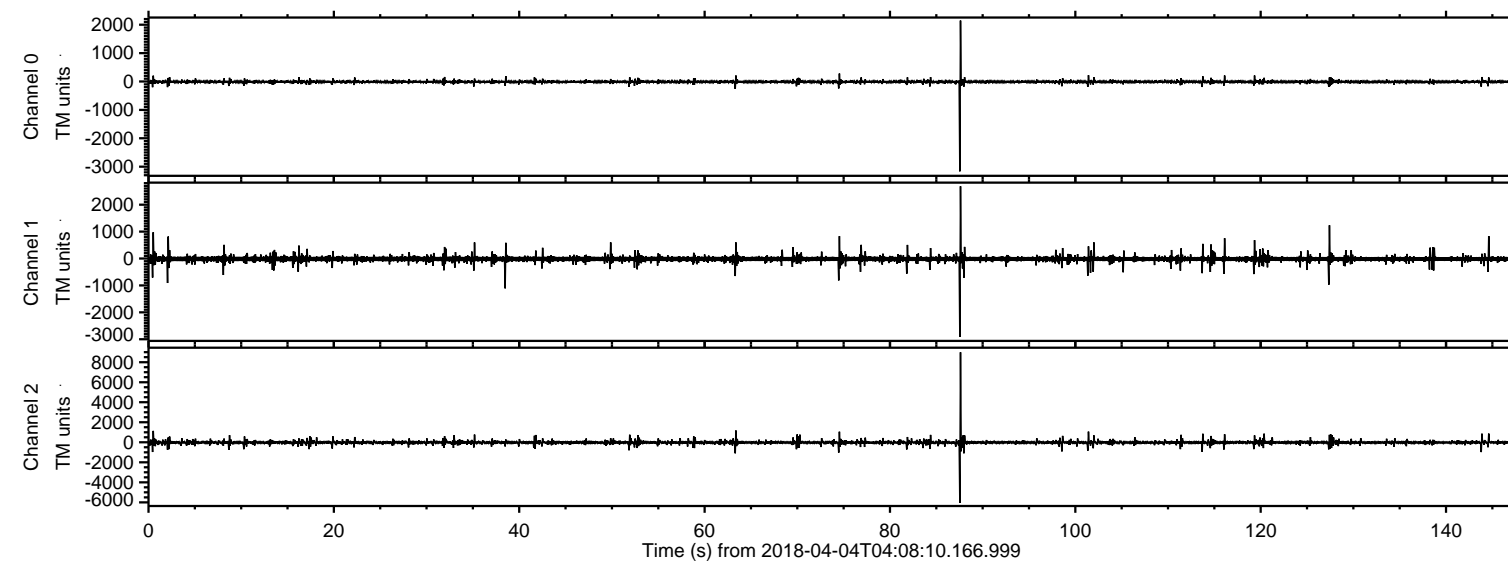

Processed Wed Apr 4 06:15:56 2018 by ELM ver.2012-10-06 from 001\_\_elm20180404\_040809\_\_dat00.bin

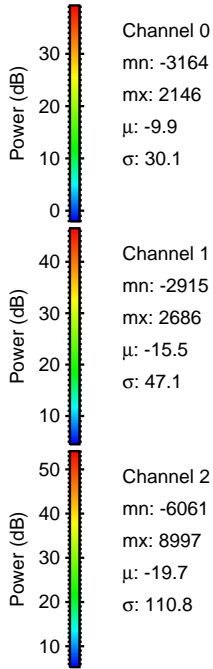
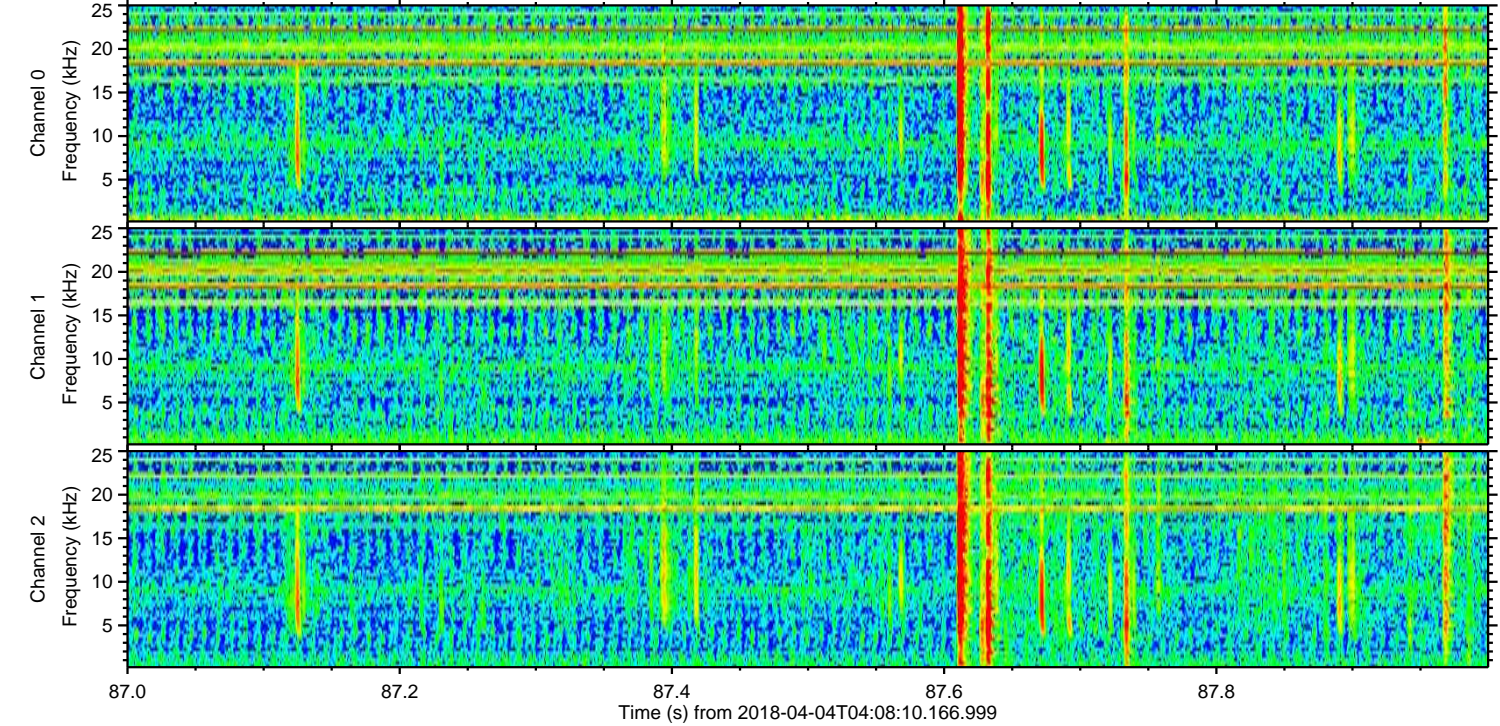
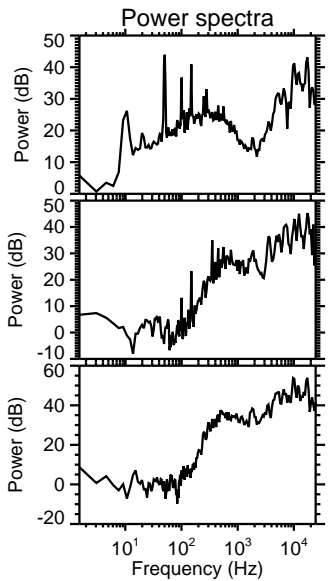
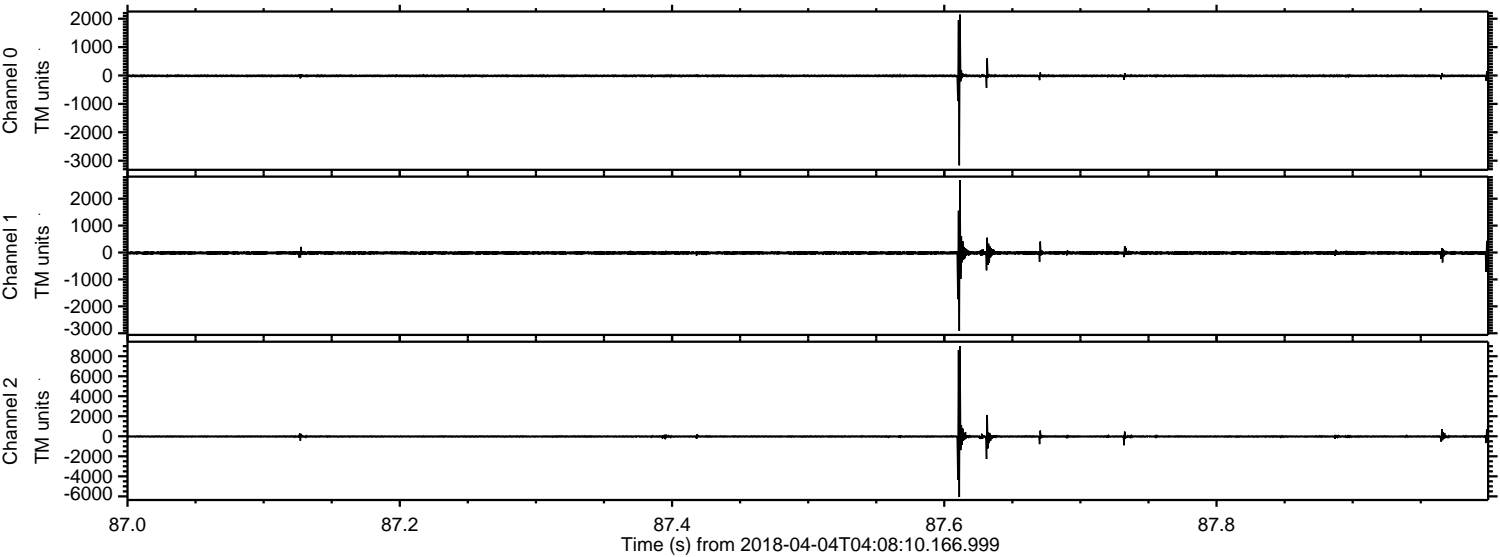



ELMAVAN 3D WAVEFORMS (Measured data sampled at 50 kHz) 51000 packets of 144 samples from 2018-04-04T04:08:10.166.999. Part 128/147

Processed Wed Apr 4 06:15:57 2018 by ELM ver.2012-10-06 from 001\_\_elm20180404\_040809\_\_dat00.bin

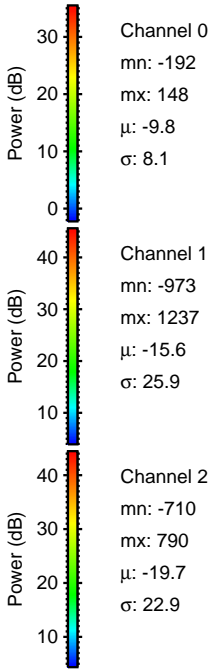
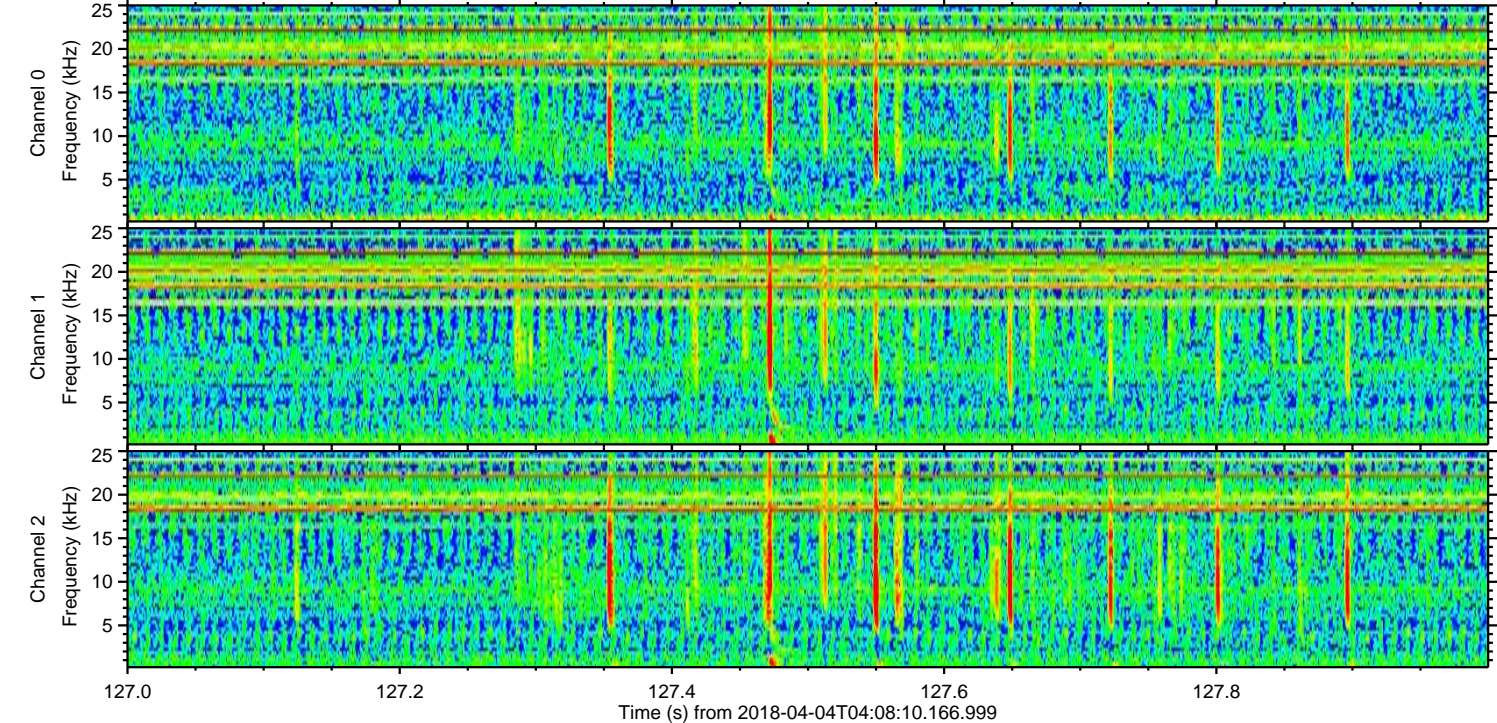
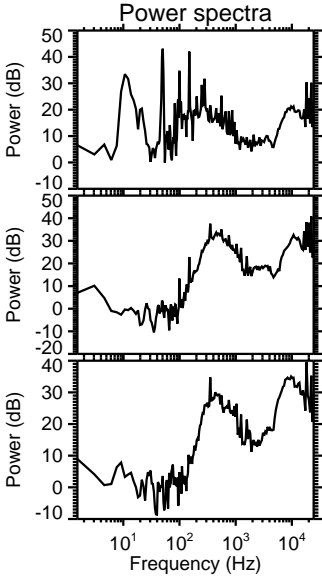
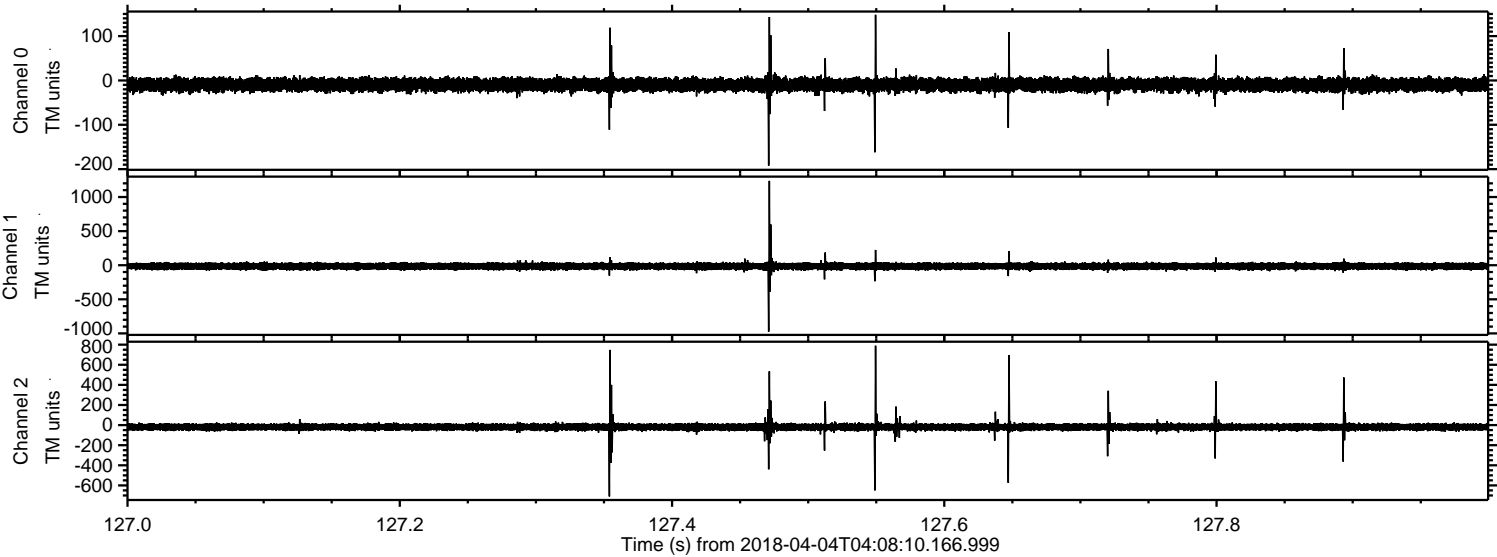



ELMAVAN 3D WAVEFORMS (Measured data sampled at 50 kHz) 51000 packets of 144 samples from 2018-04-04T04:08:10.166.999. Part 64/147

Processed Wed Apr 4 06:15:57 2018 by ELM ver.2012-10-06 from 001\_\_elm20180404\_040809\_\_dat00.bin

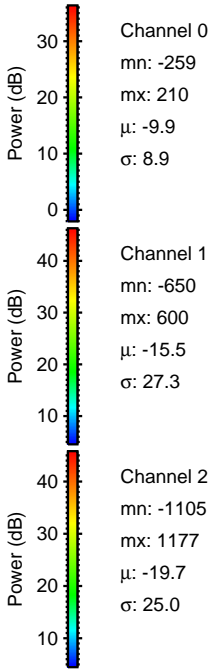
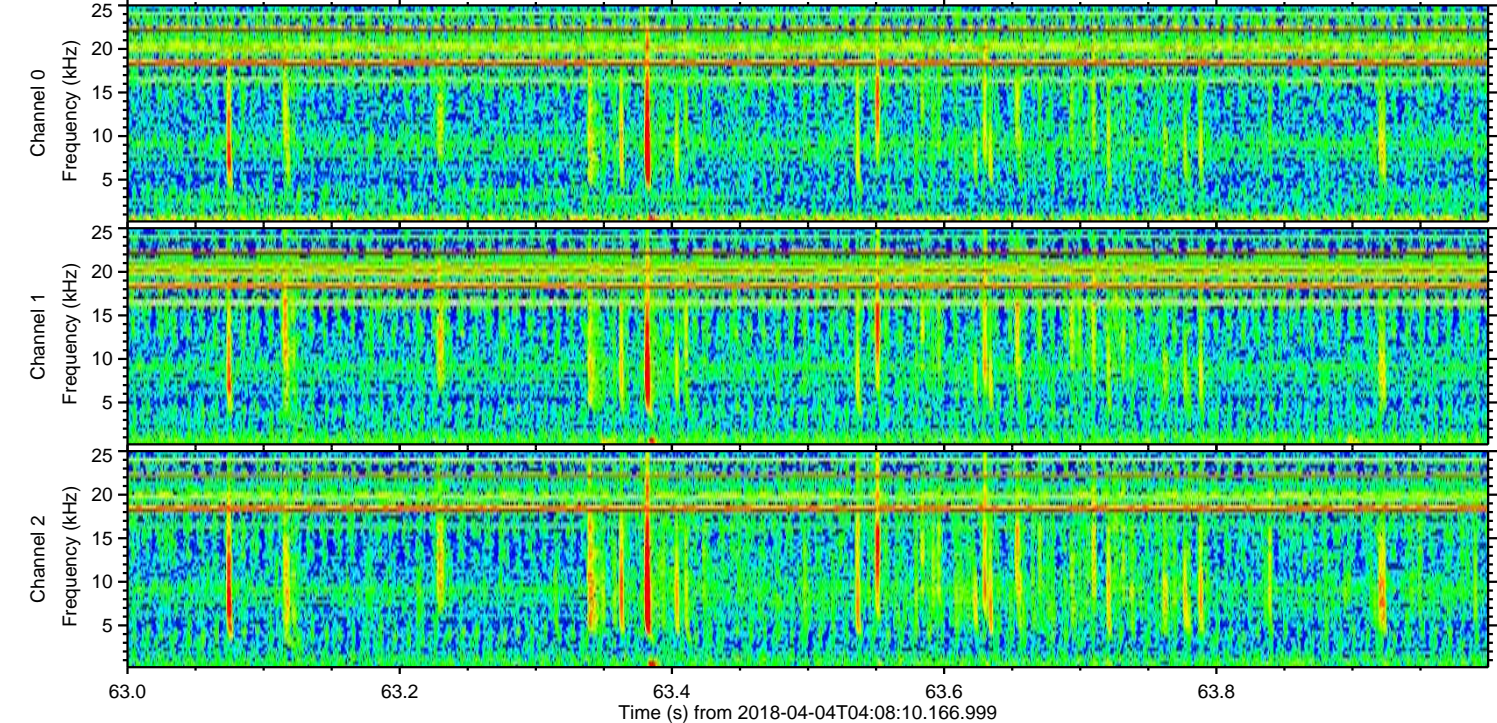
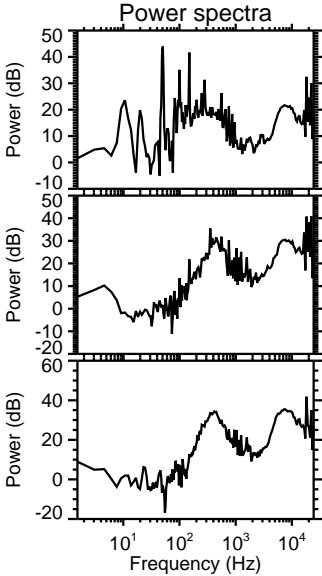
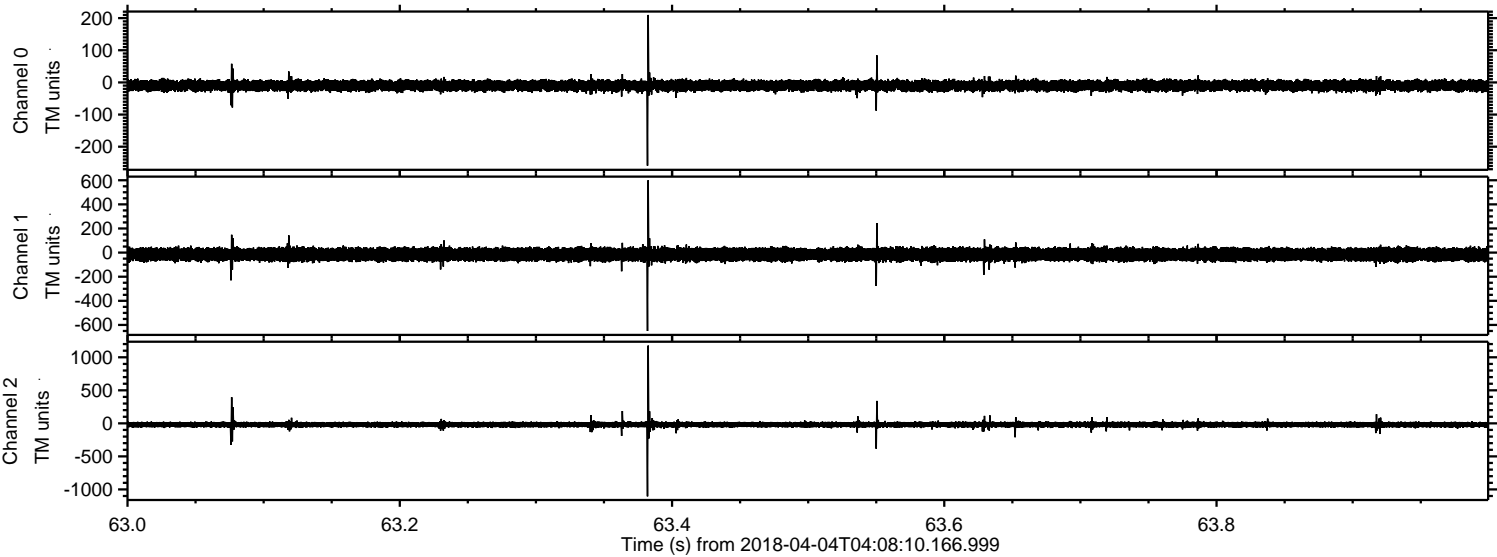



Processed Wed Apr 4 06:15:58 2018 by ELM ver.2012-10-06 from 001\_\_elm20180404\_040809\_\_dat00.bin

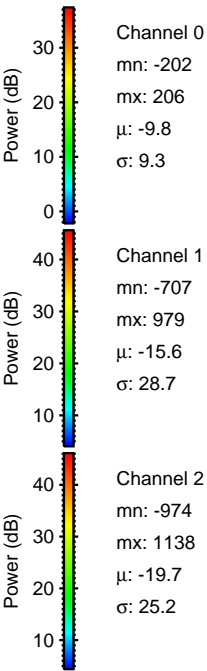
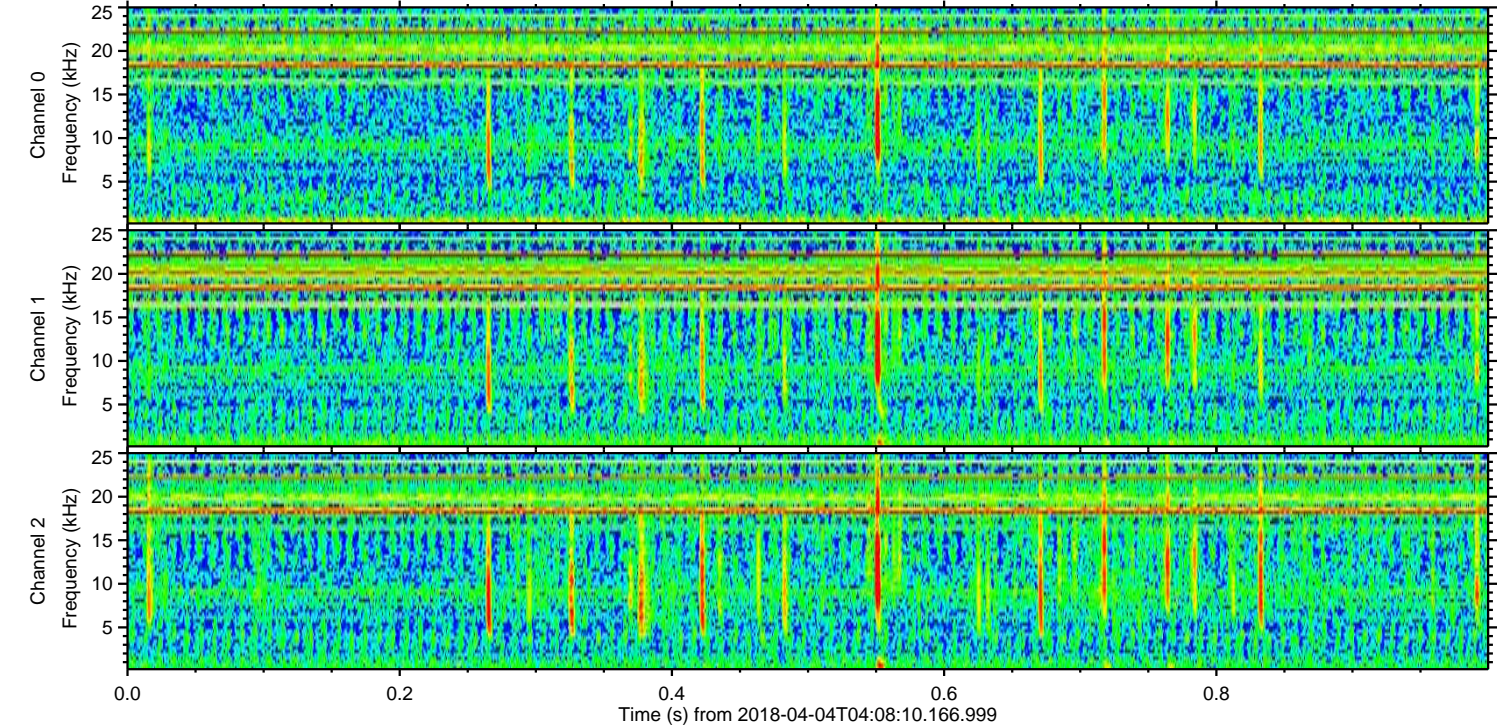
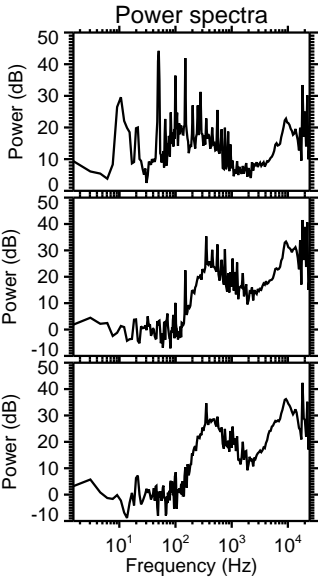
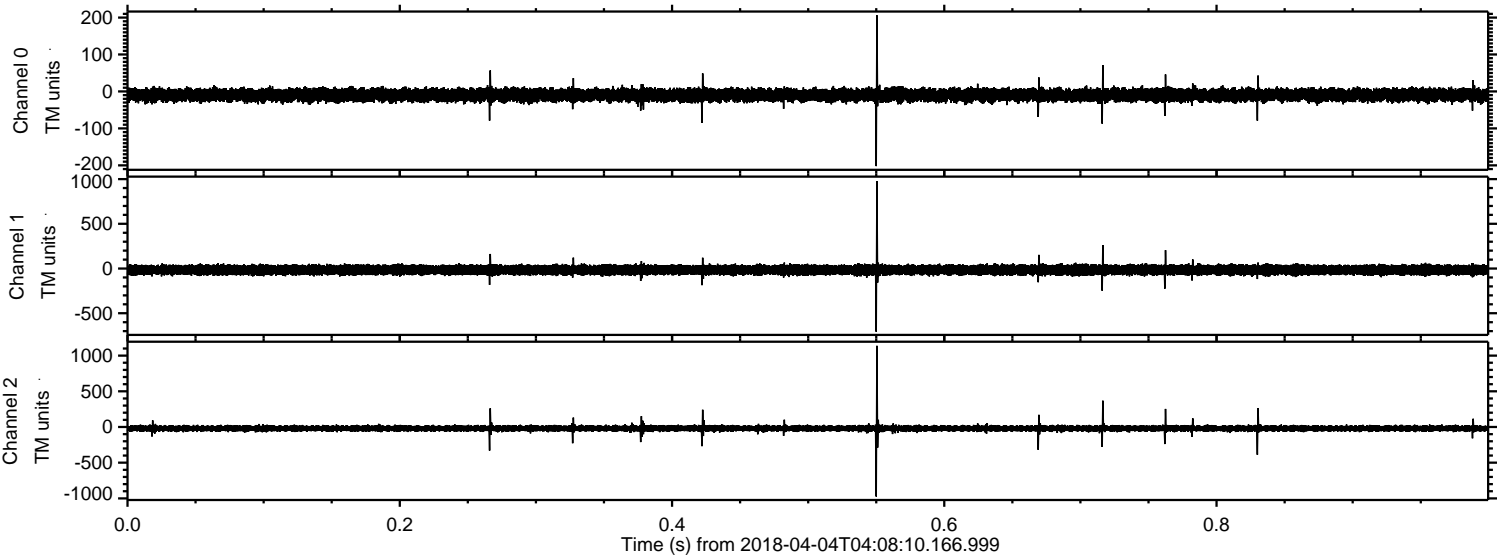



Processed Wed Apr 4 06:15:59 2018 by ELM ver.2012-10-06 from 001\_\_elm20180404\_040809\_\_dat00.bin

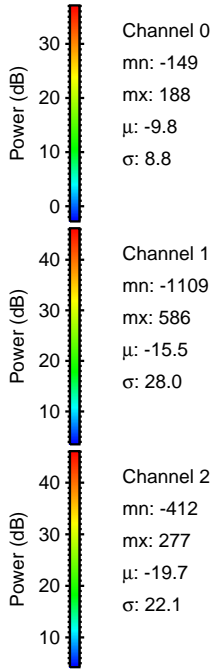
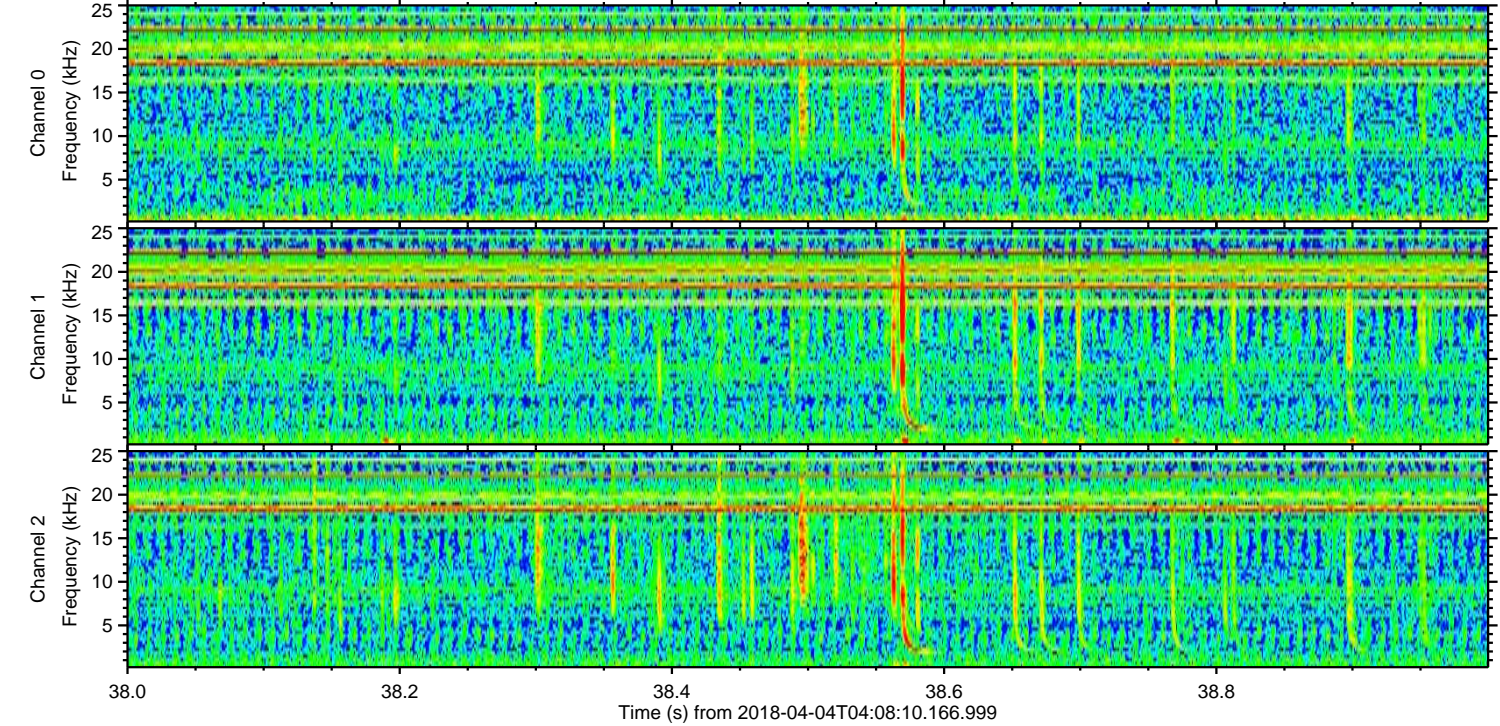
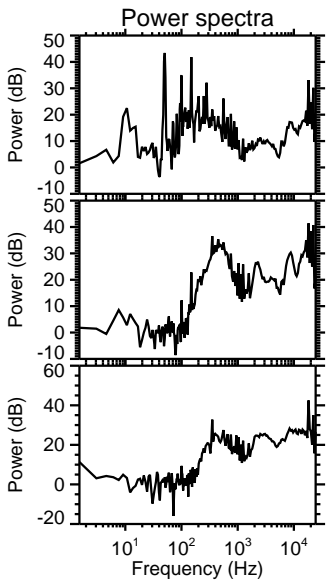
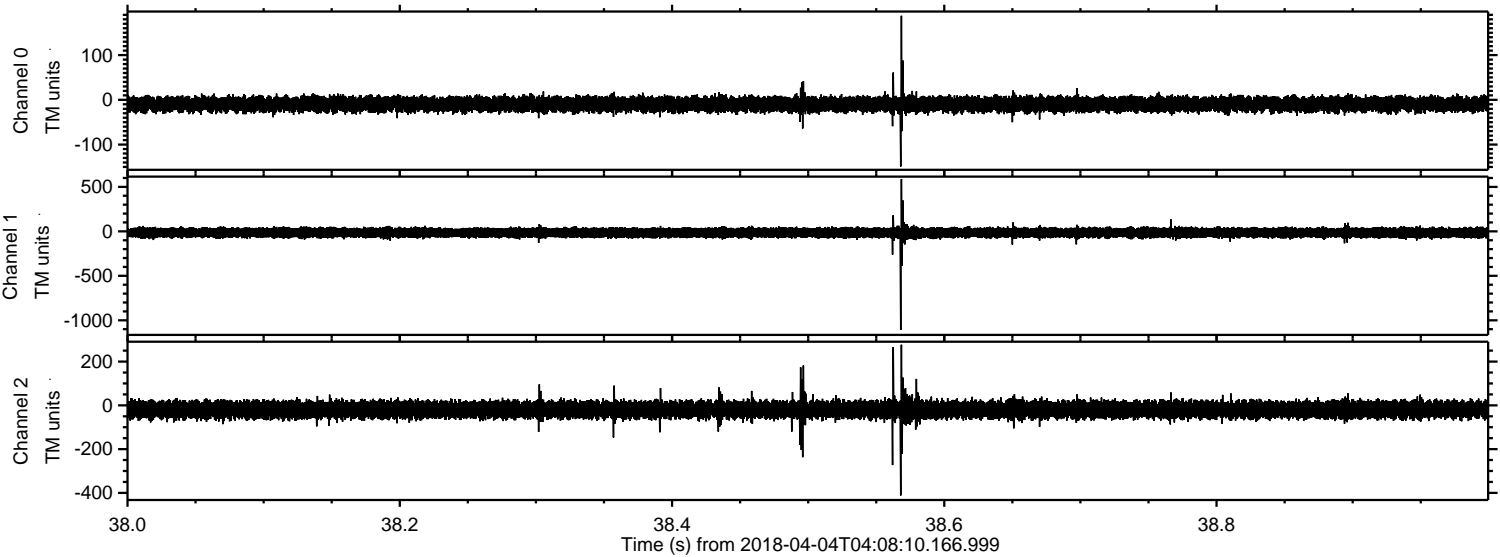



Processed Wed Apr 4 06:16:00 2018 by ELM ver.2012-10-06 from 001\_\_elm20180404\_040809\_\_dat00.bin

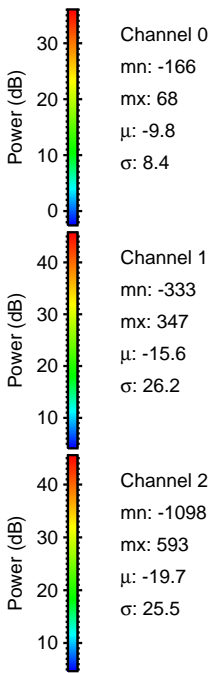
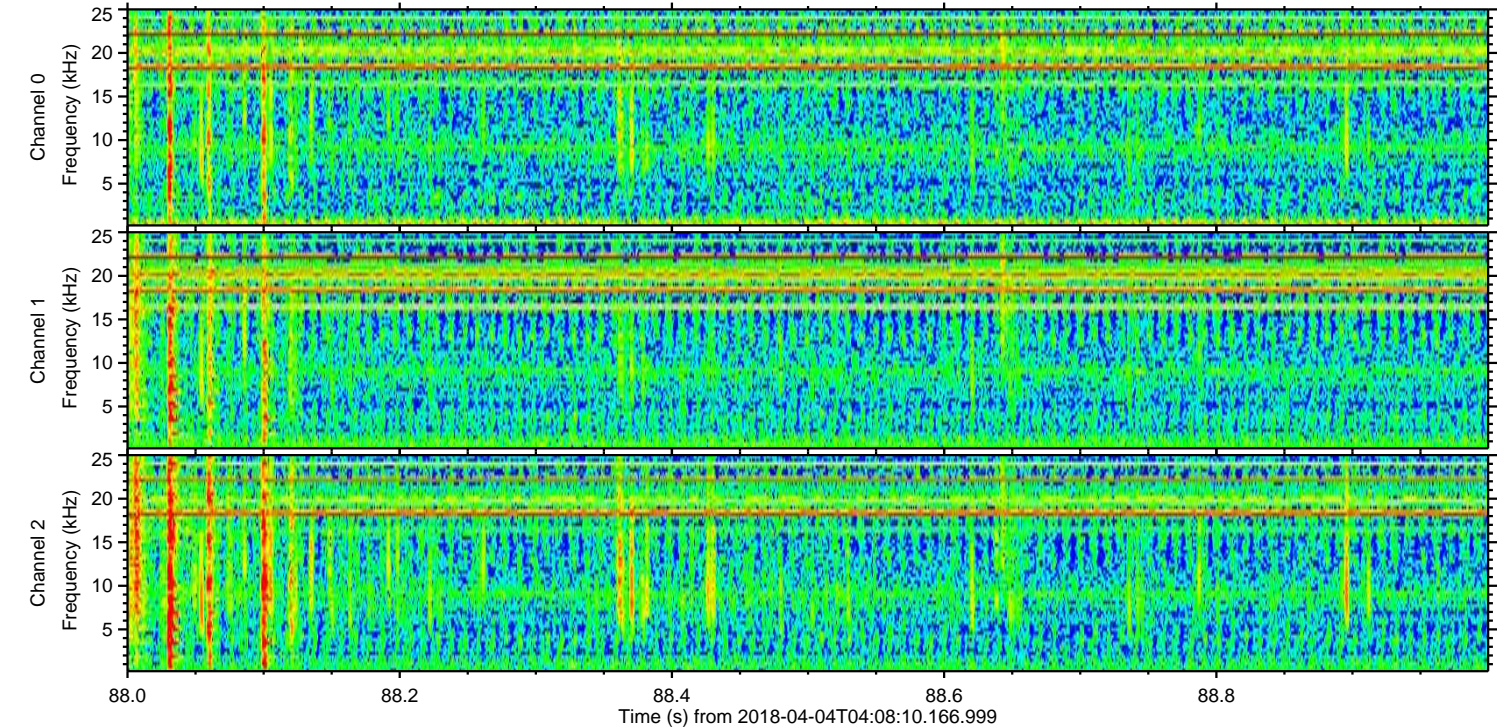
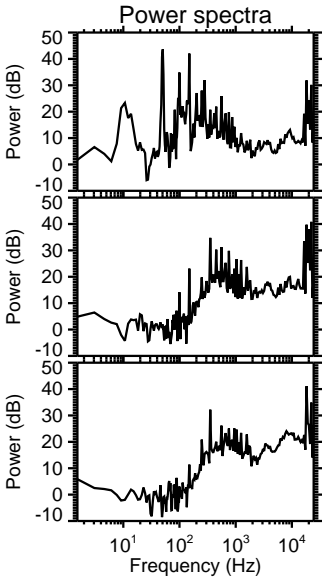
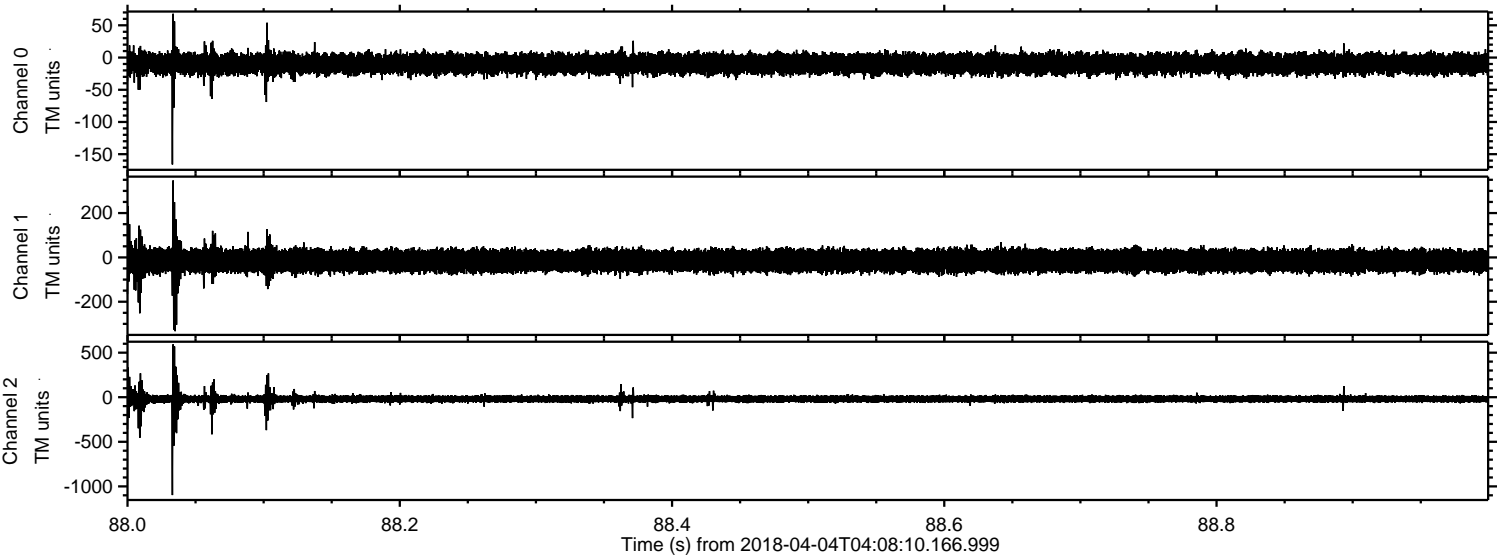



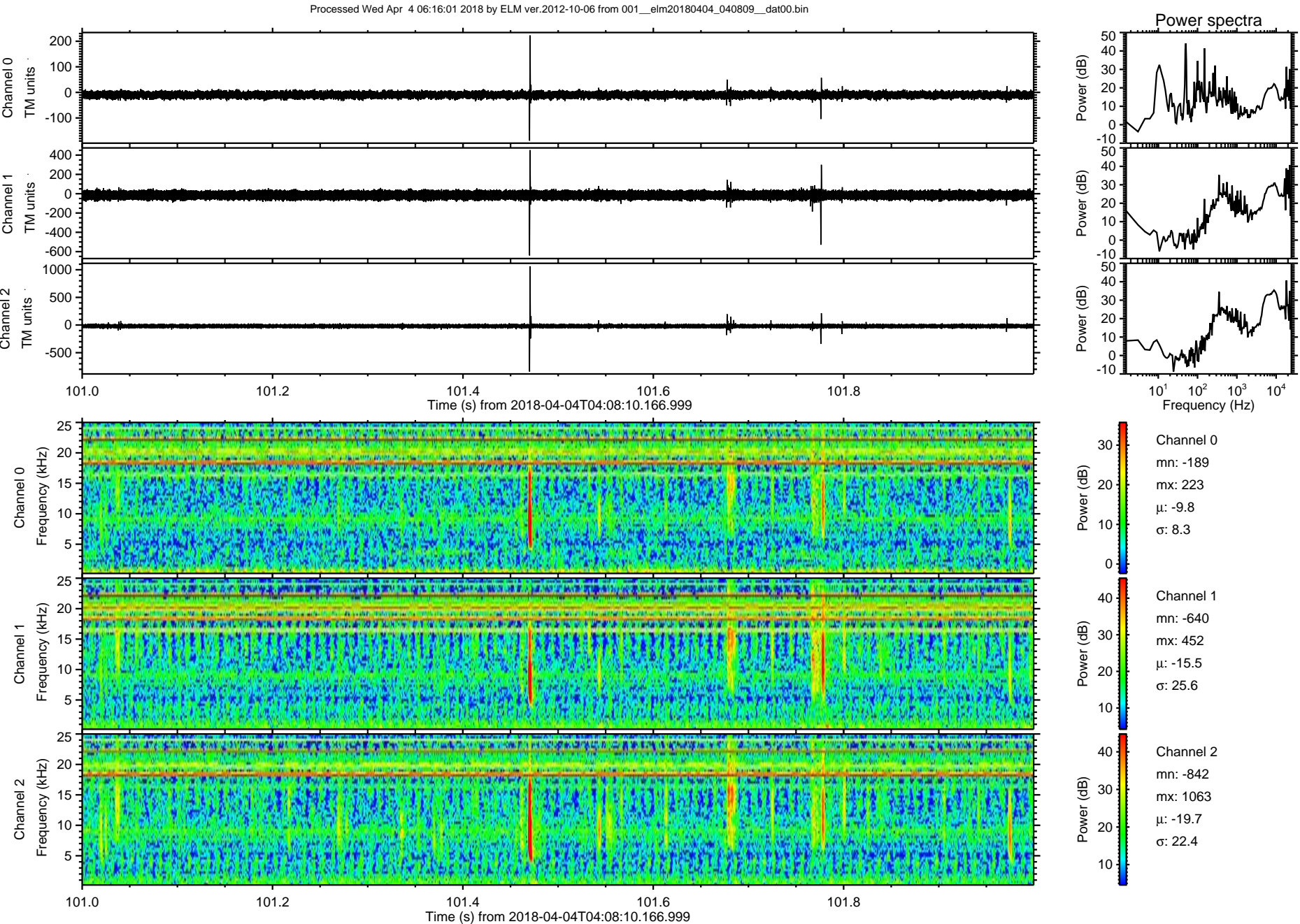



Processed Wed Apr 4 06:16:01 2018 by ELM ver.2012-10-06 from 001\_\_elm20180404\_040809\_\_dat00.bin

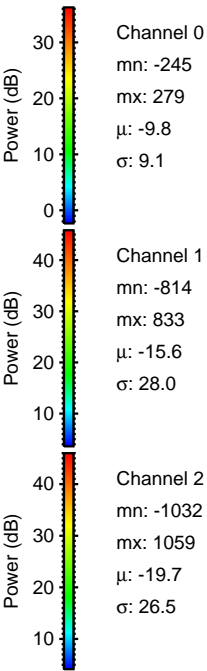
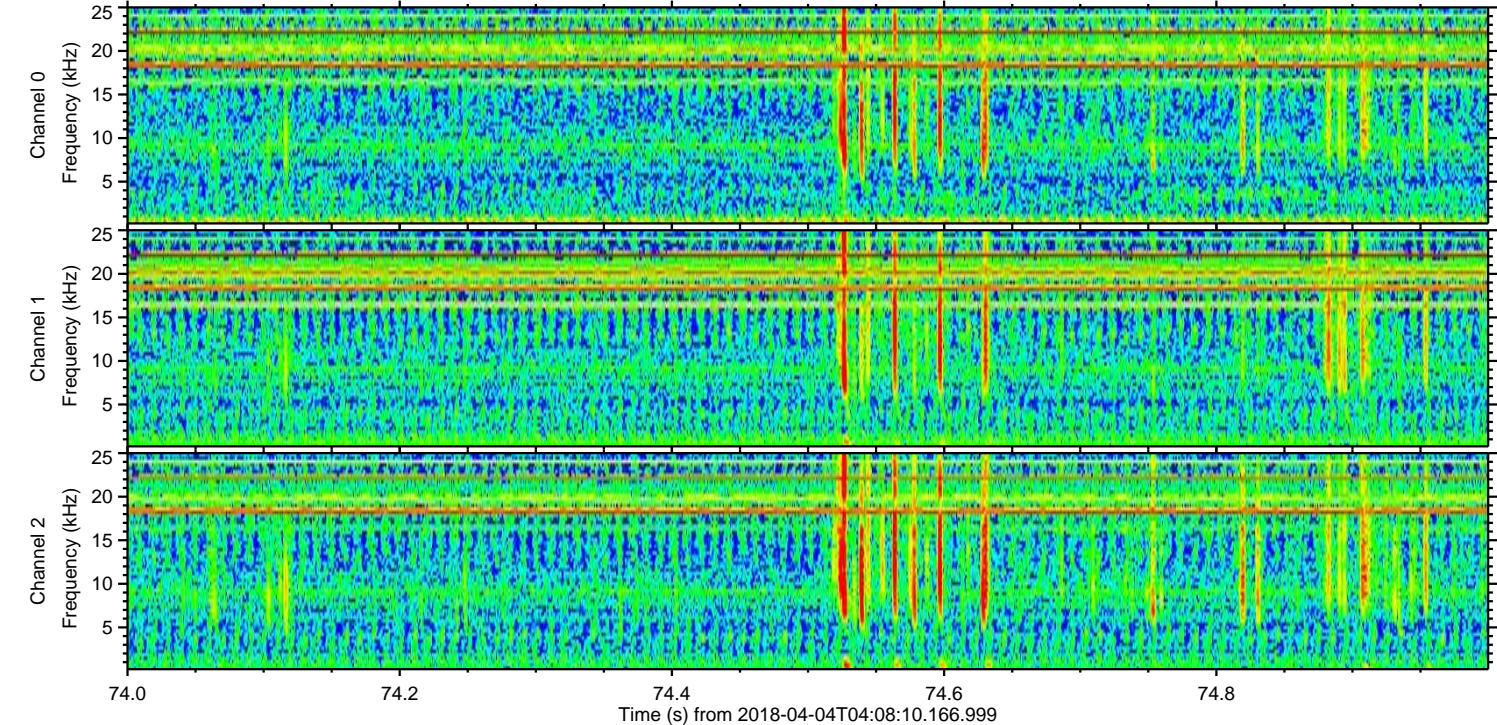
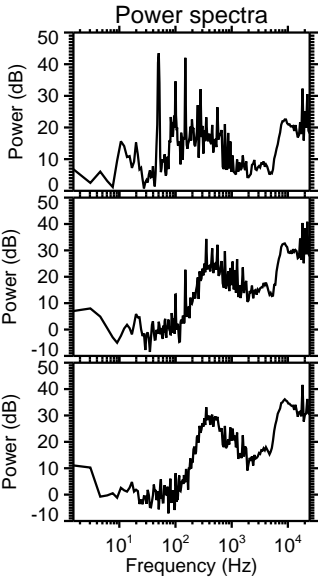
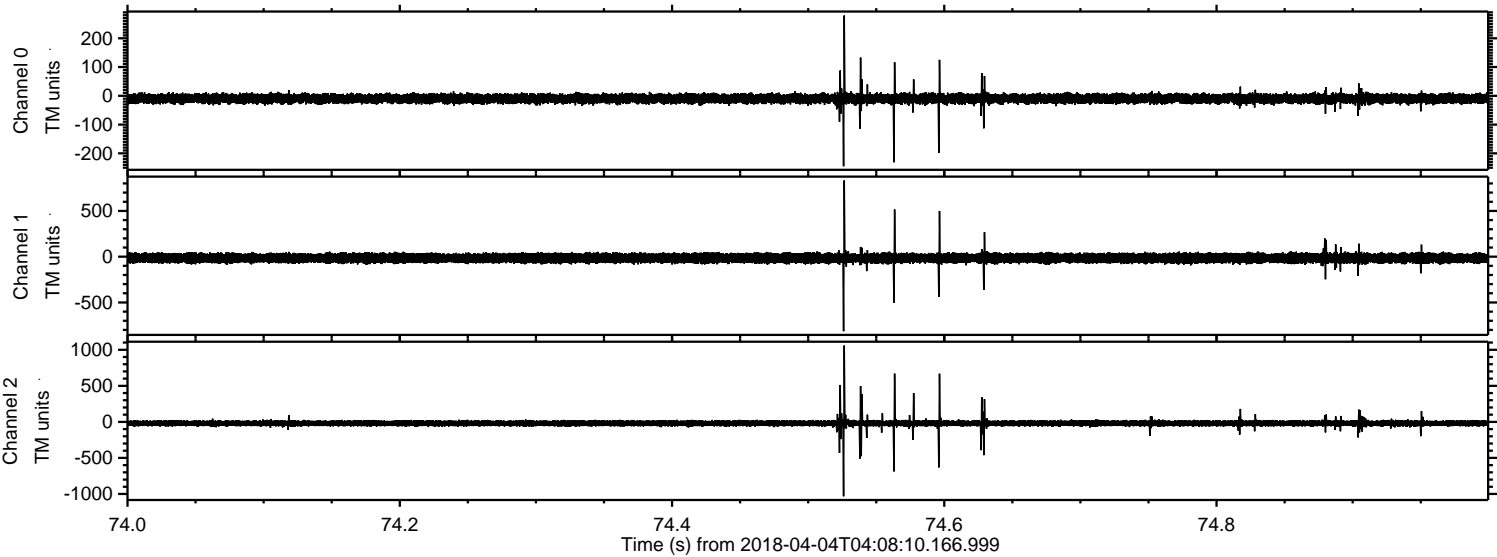



ELMAVAN 3D WAVEFORMS (Measured data sampled at 50 kHz) 51000 packets of 144 samples from 2018-04-04T04:08:10.166.999. Part 144/147

Processed Wed Apr 4 06:16:02 2018 by ELM ver.2012-10-06 from 001\_\_elm20180404\_040809\_\_dat00.bin

