

ELMAVAN 3D WAVEFORMS (Measured data sampled at 50 kHz) 51000 packets of 144 samples from 2018-04-03T22:02:55.246.999.

Processed Wed Apr 4 00:10:28 2018 by ELM ver.2012-10-06 from 001__elm20180403_220254__dat00.bin

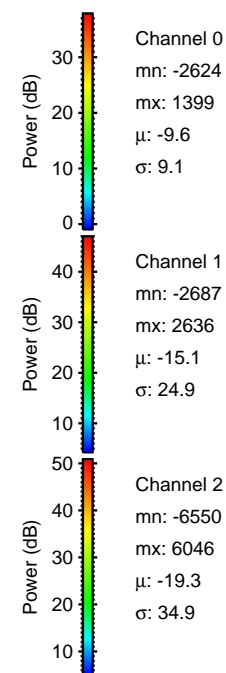

Processed Wed Apr 4 00:10:37 2018 by ELM ver.2012-10-06 from 001__elm20180403_220254__dat00.bin

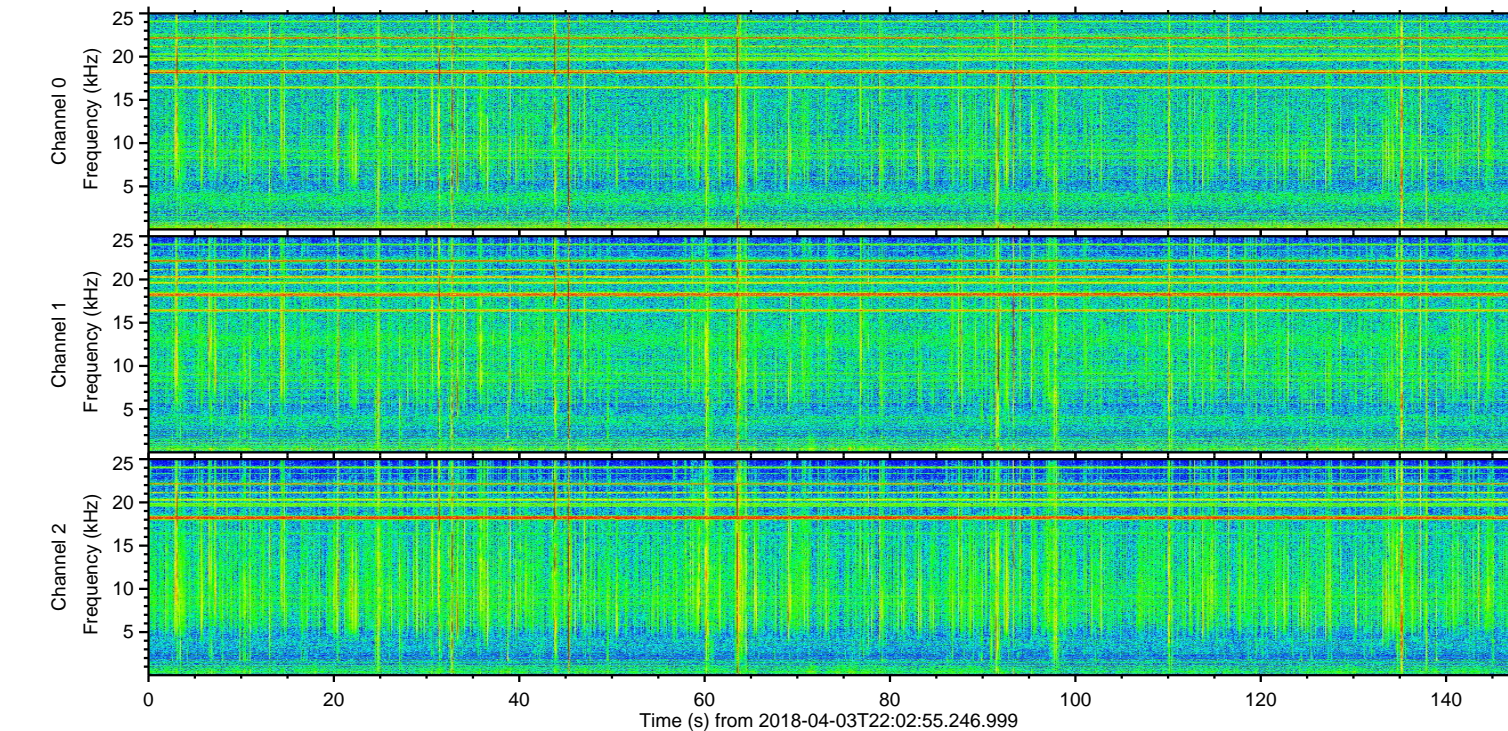
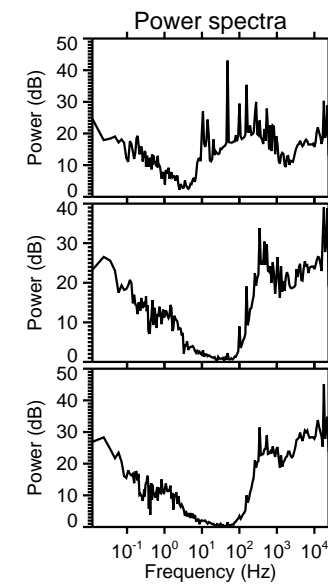
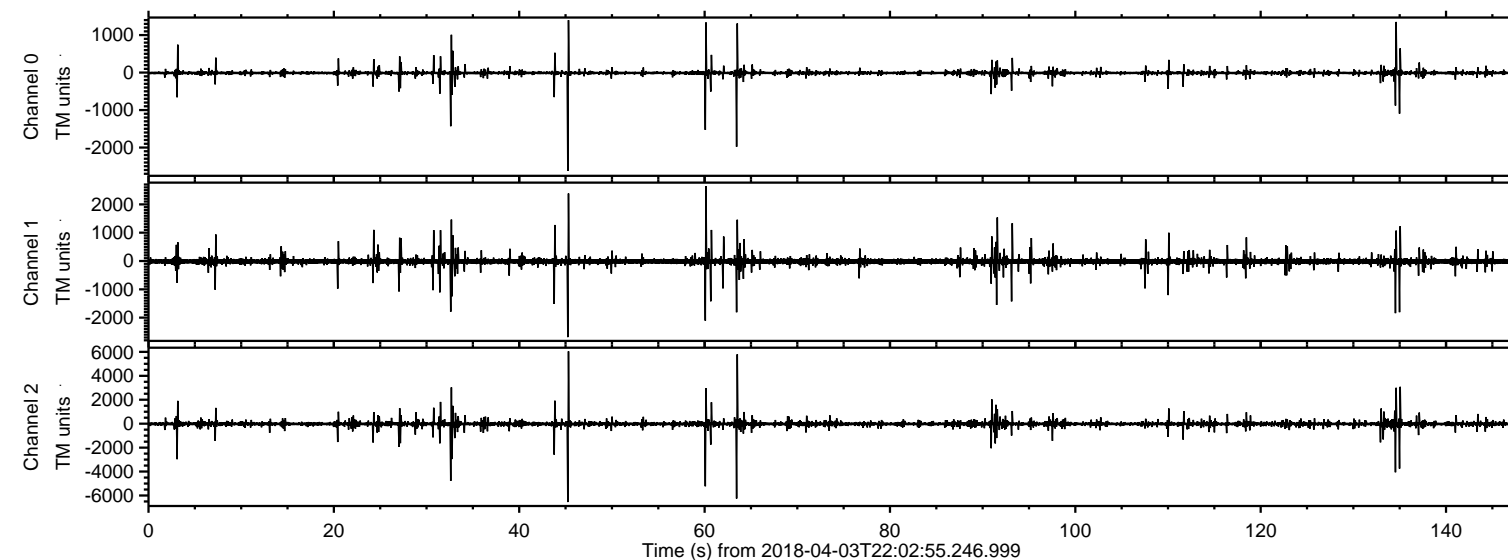
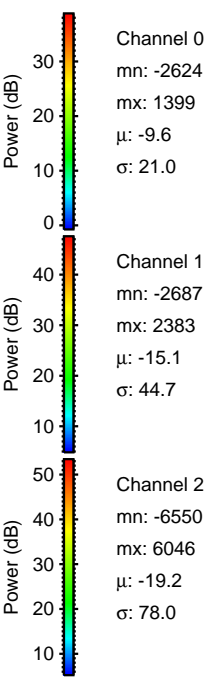
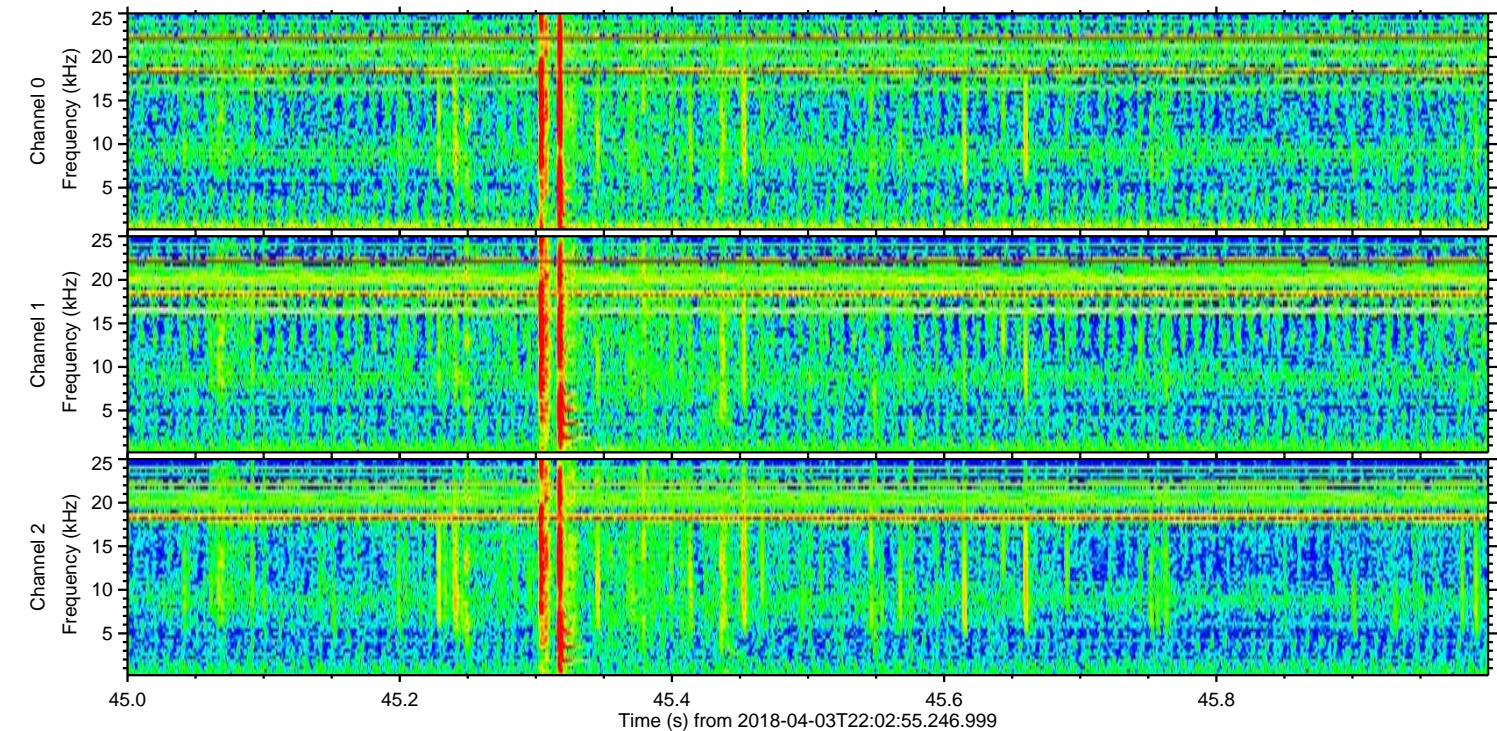
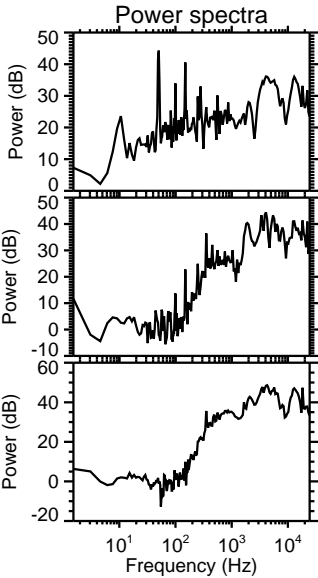
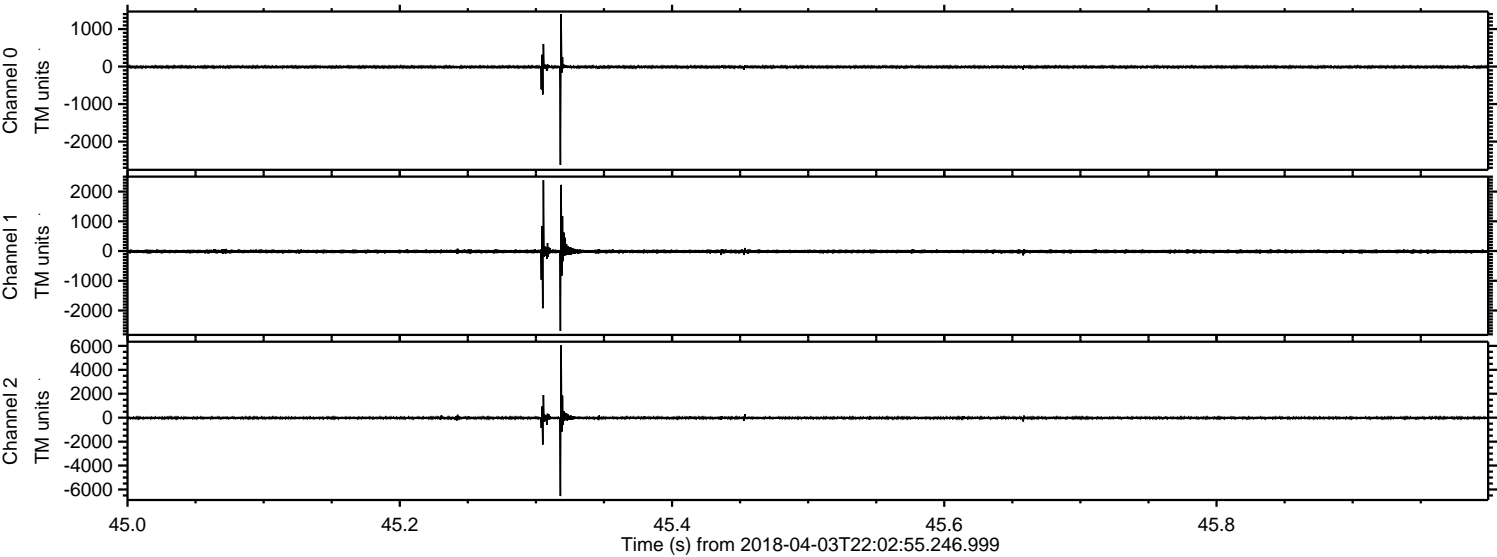

Channel 0
mn: -2624
mx: 1399
 μ : -9.6
 σ : 21.0

Channel 1
mn: -2687
mx: 2383
 μ : -15.1
 σ : 44.7

Channel 2
mn: -6550
mx: 6046
 μ : -19.2
 σ : 78.0

Processed Wed Apr 4 00:10:38 2018 by ELM ver.2012-10-06 from 001__elm20180403_220254__dat00.bin

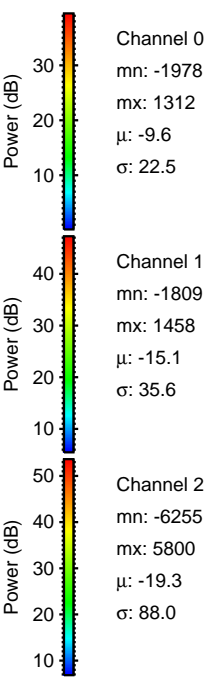
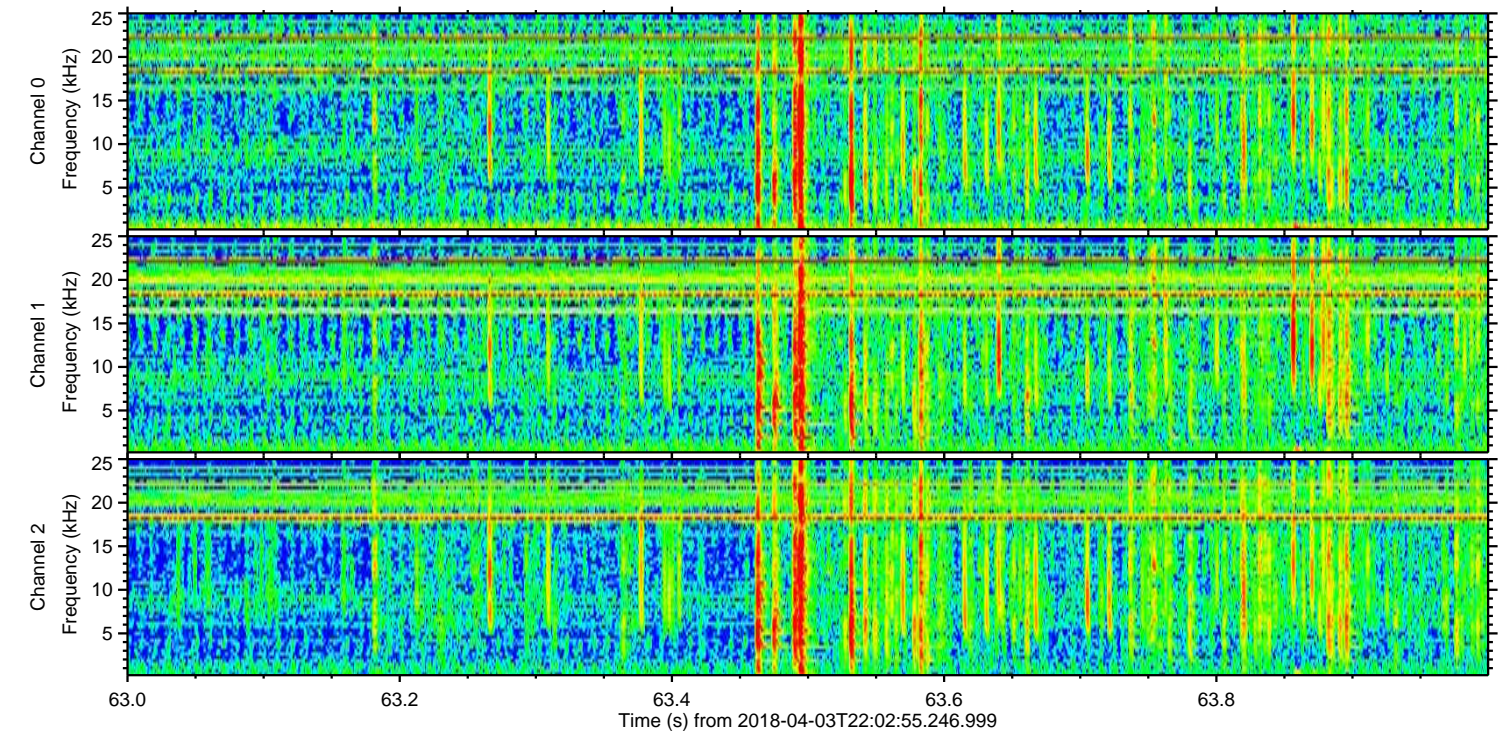
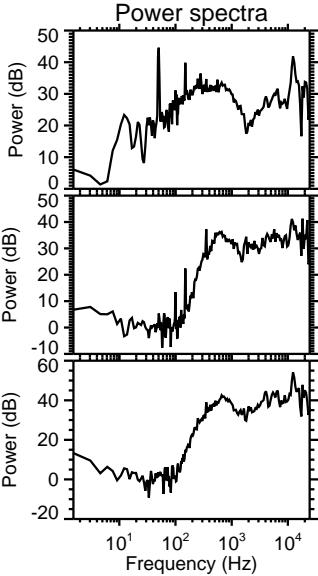
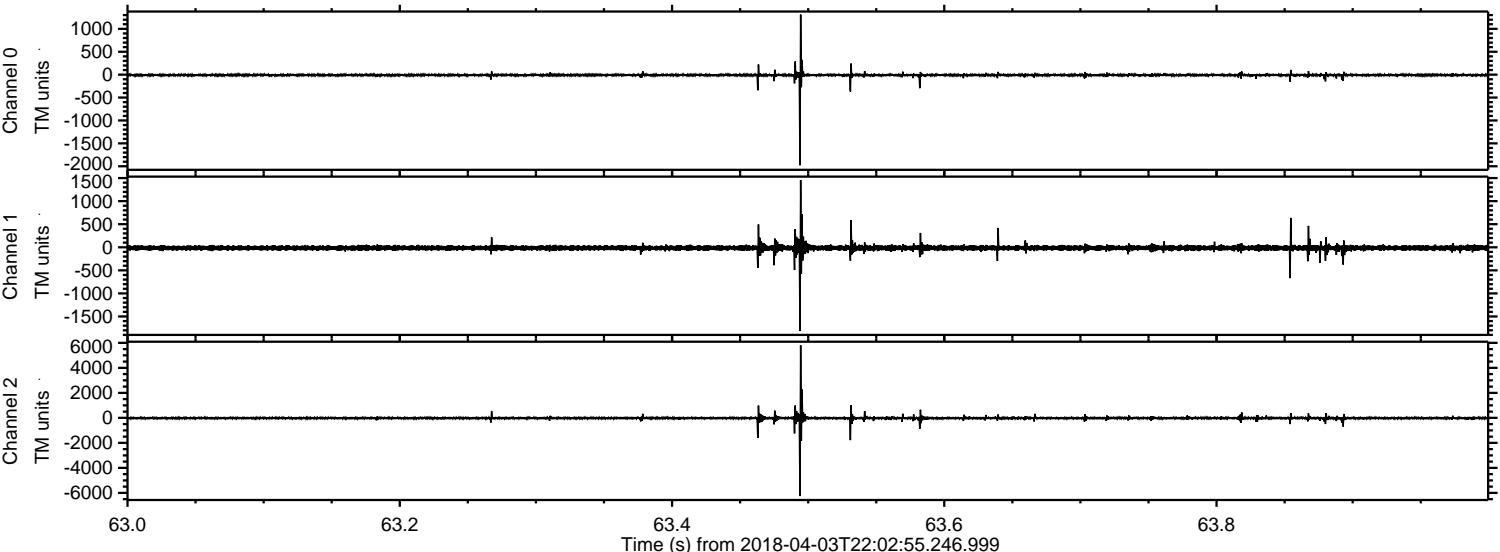

Processed Wed Apr 4 00:10:39 2018 by ELM ver.2012-10-06 from 001__elm20180403_220254__dat00.bin

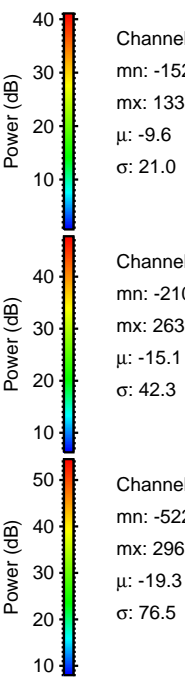
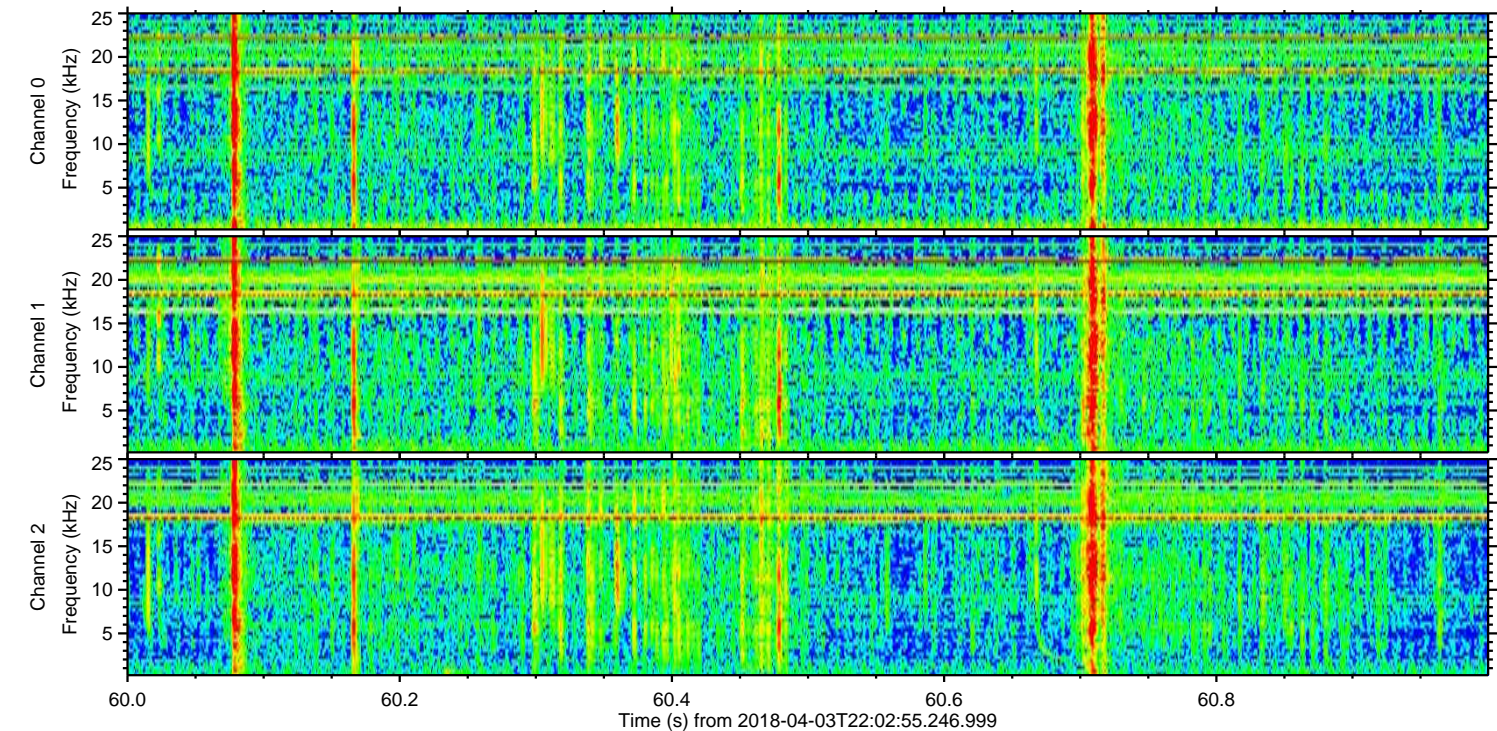
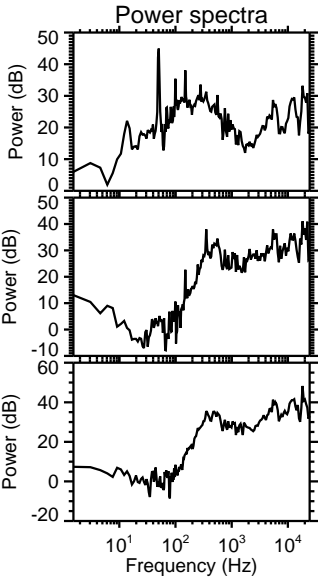
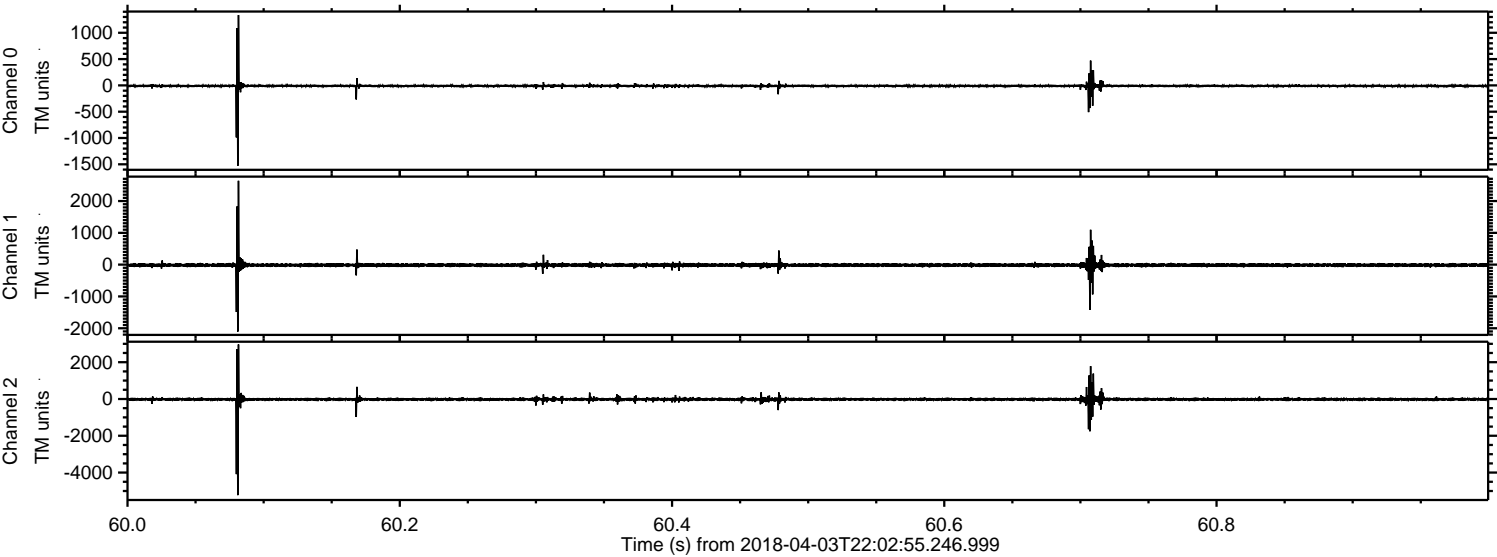

Processed Wed Apr 4 00:10:39 2018 by ELM ver.2012-10-06 from 001__elm20180403_220254__dat00.bin

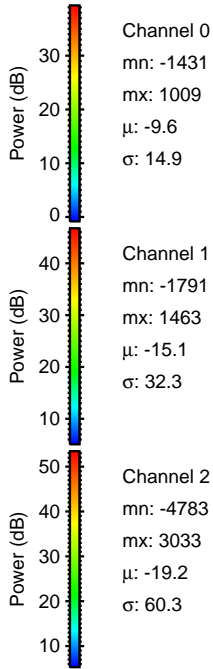
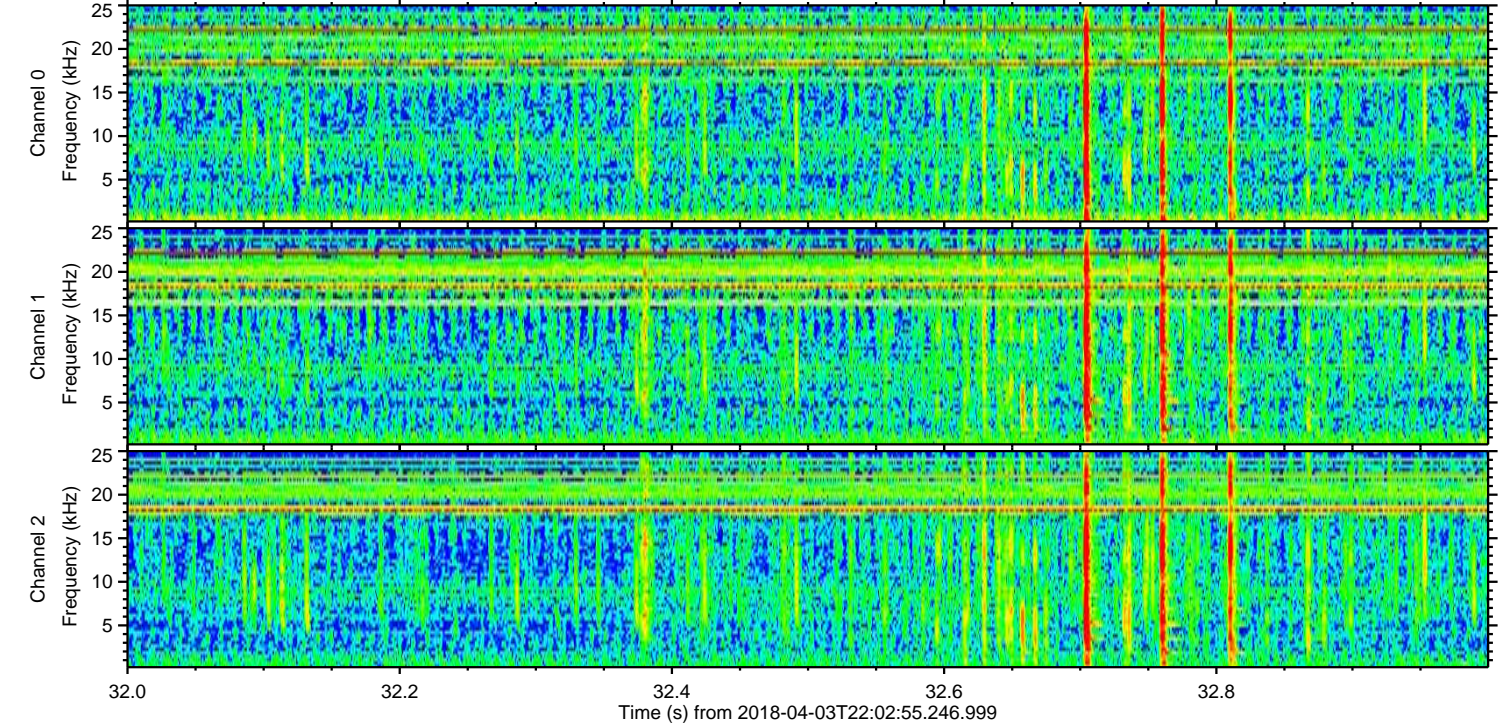
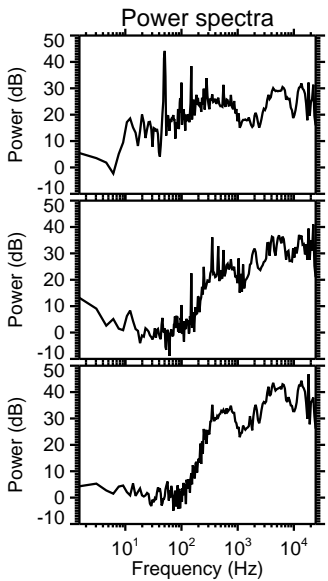
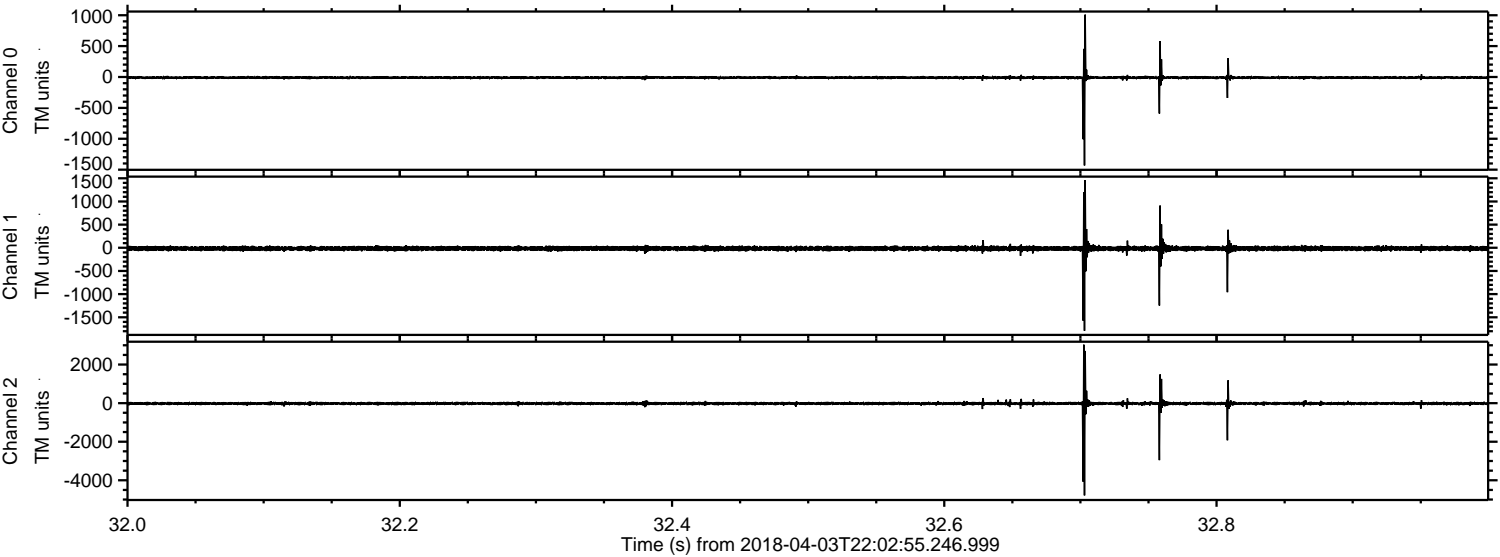

Channel 0
mn: -1431
mx: 1009
 μ : -9.6
 σ : 14.9

Channel 1
mn: -1791
mx: 1463
 μ : -15.1
 σ : 32.3

Channel 2
mn: -4783
mx: 3033
 μ : -19.2
 σ : 60.3

ELMAVAN 3D WAVEFORMS (Measured data sampled at 50 kHz) 51000 packets of 144 samples from 2018-04-03T22:02:55.246.999. Part 135/147

Processed Wed Apr 4 00:10:40 2018 by ELM ver.2012-10-06 from 001__elm20180403_220254__dat00.bin

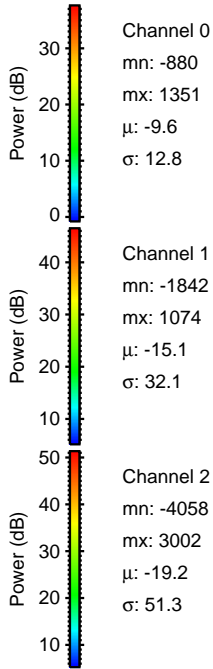
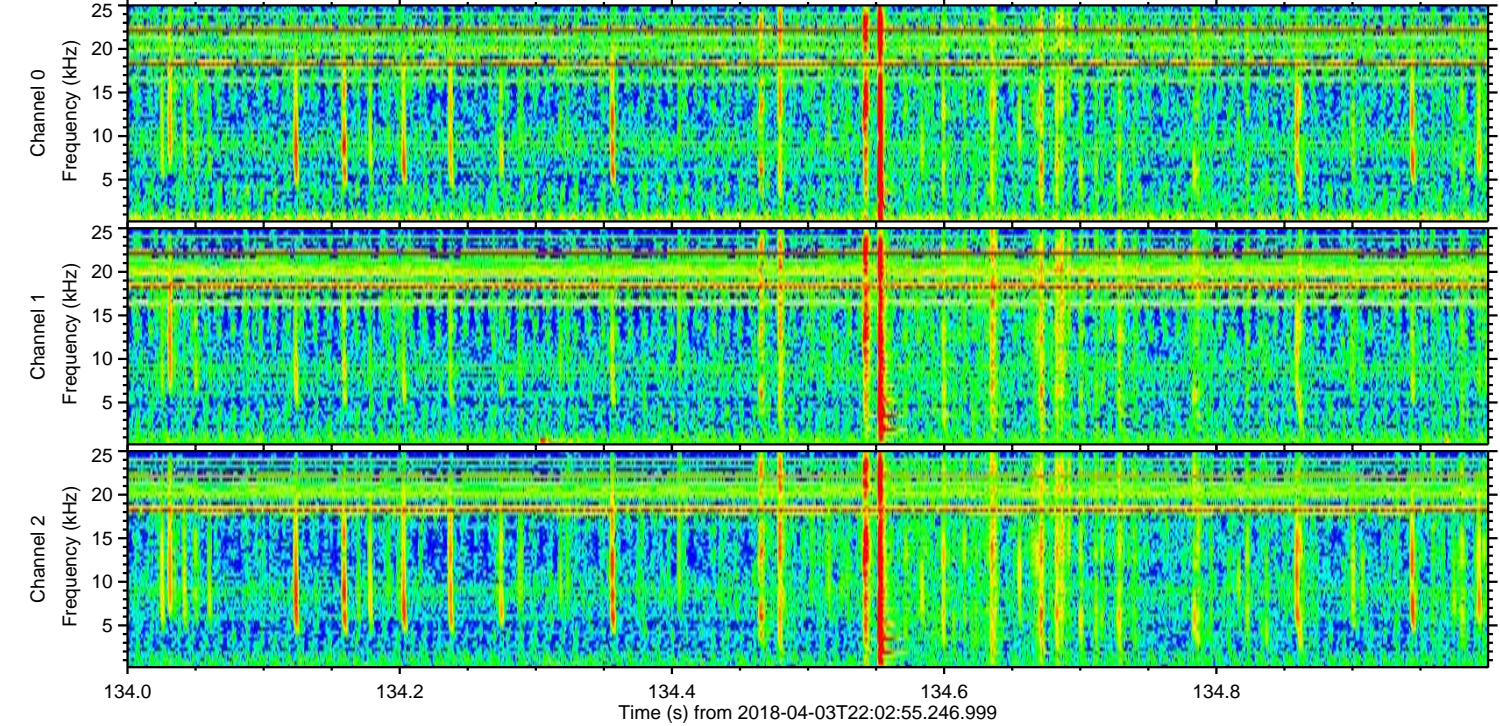
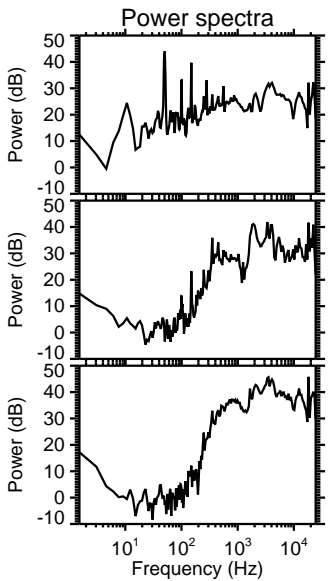
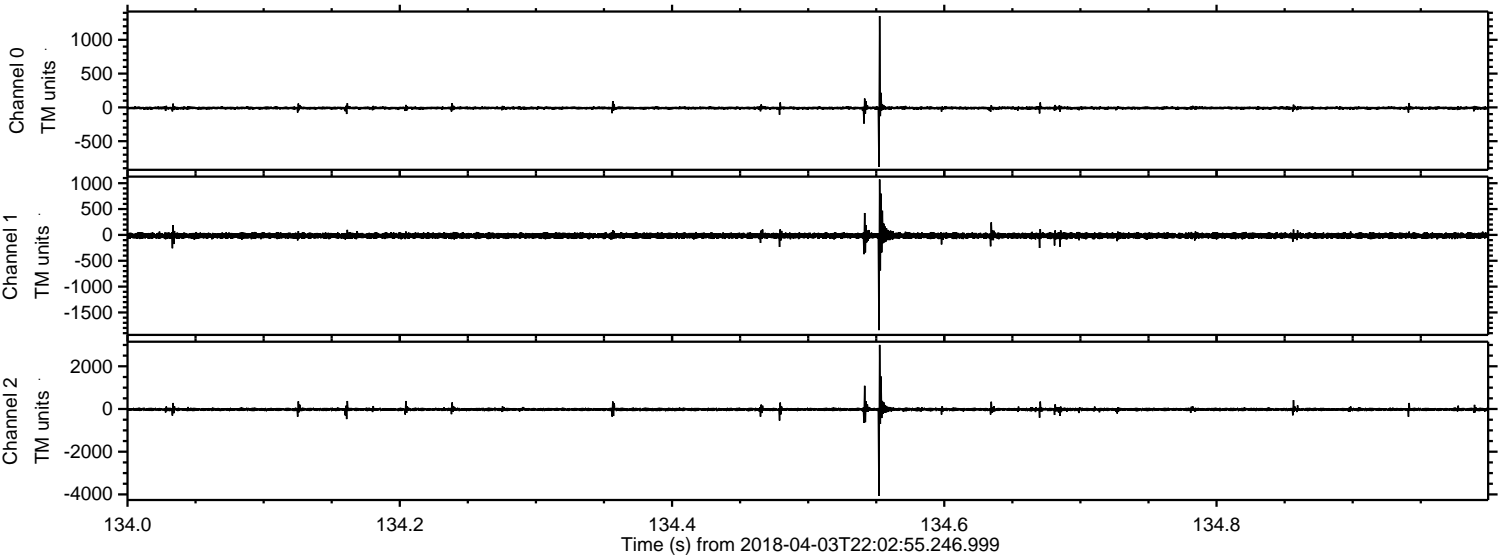

ELMAVAN 3D WAVEFORMS (Measured data sampled at 50 kHz) 51000 packets of 144 samples from 2018-04-03T22:02:55.246.999. Part 136/147

Processed Wed Apr 4 00:10:41 2018 by ELM ver.2012-10-06 from 001__elm20180403_220254__dat00.bin

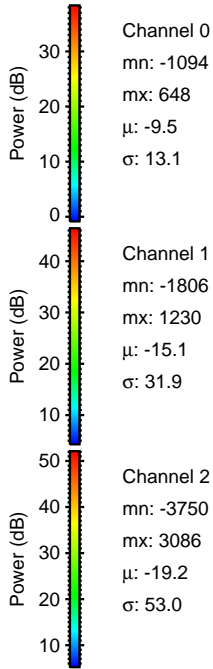
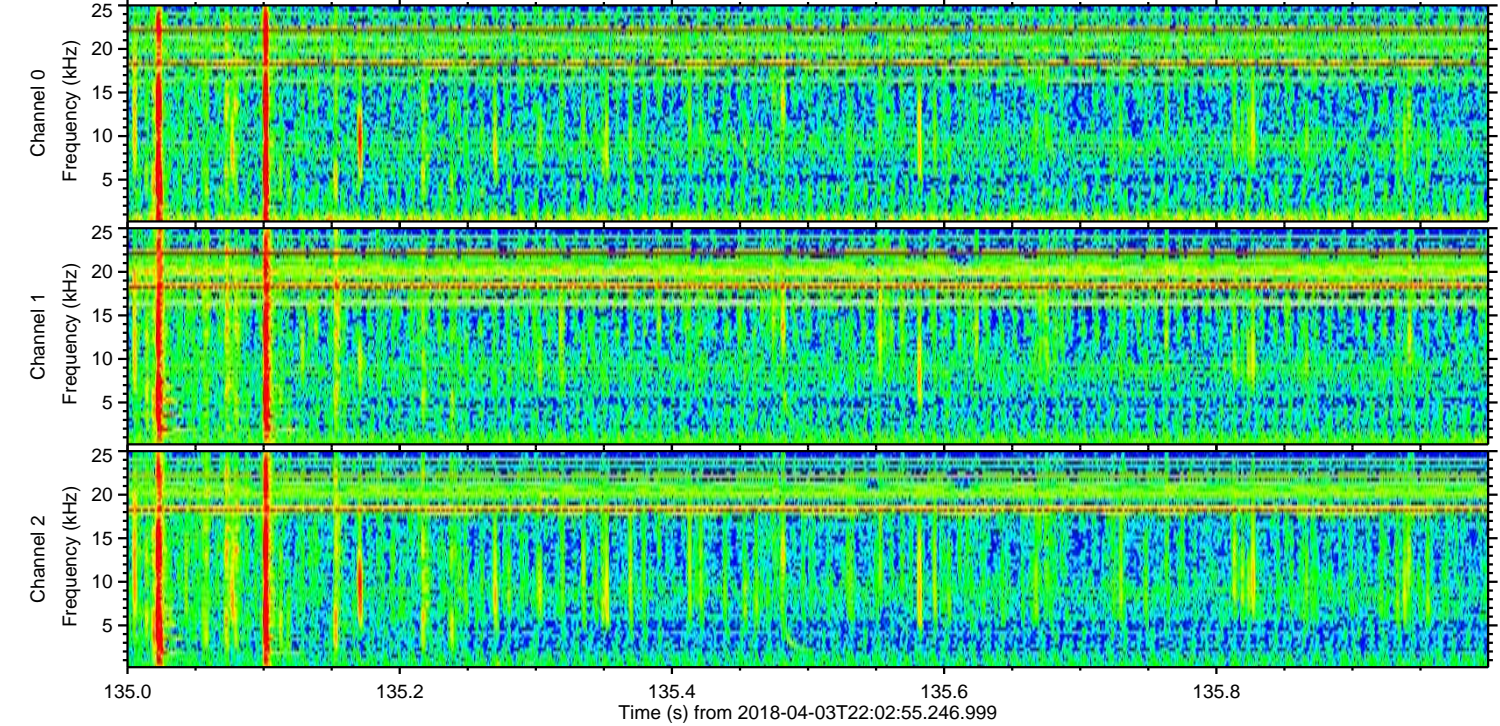
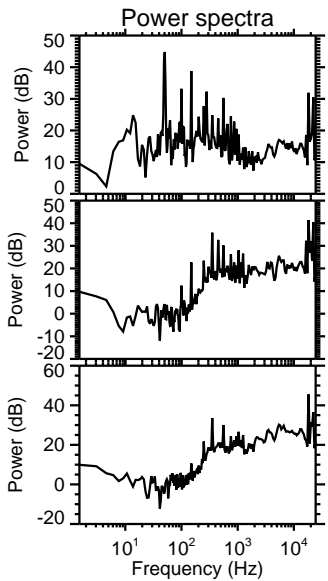
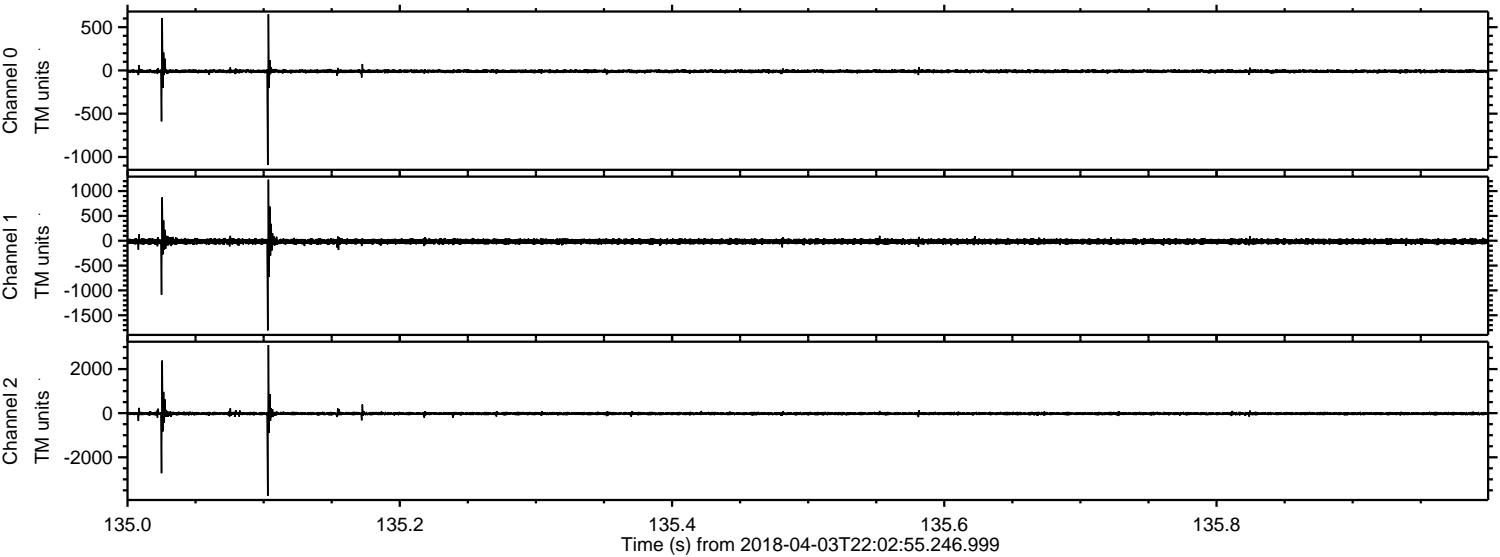

Channel 0
mn: -1094
mx: 648
 μ : -9.5
 σ : 13.1

Channel 1
mn: -1806
mx: 1230
 μ : -15.1
 σ : 31.9

Channel 2
mn: -3750
mx: 3086
 μ : -19.2
 σ : 53.0

Processed Wed Apr 4 00:10:42 2018 by ELM ver.2012-10-06 from 001__elm20180403_220254__dat00.bin

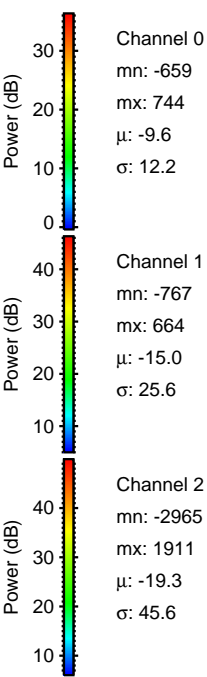
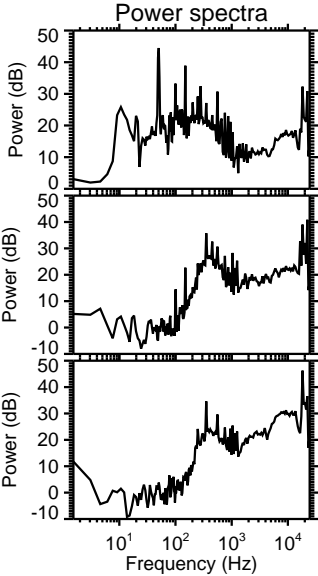
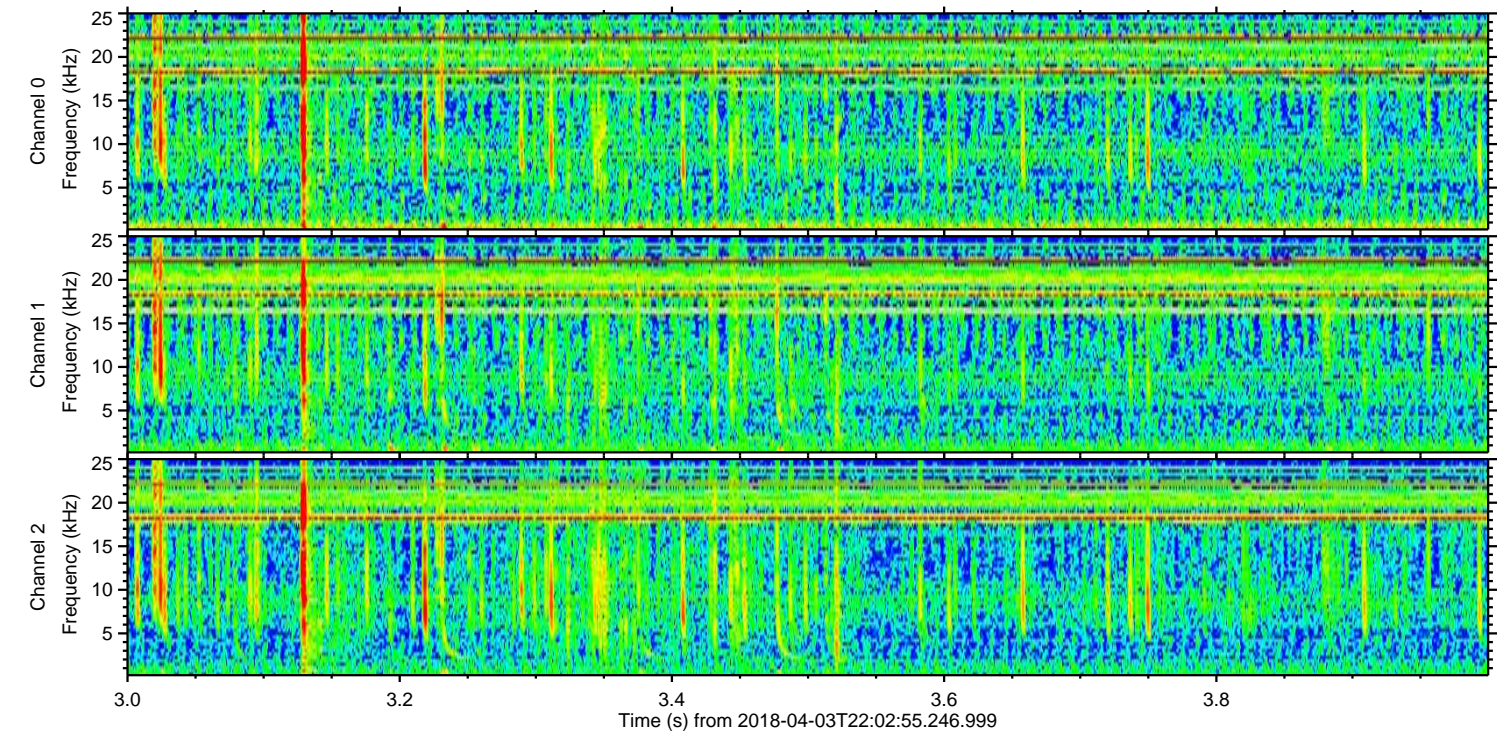
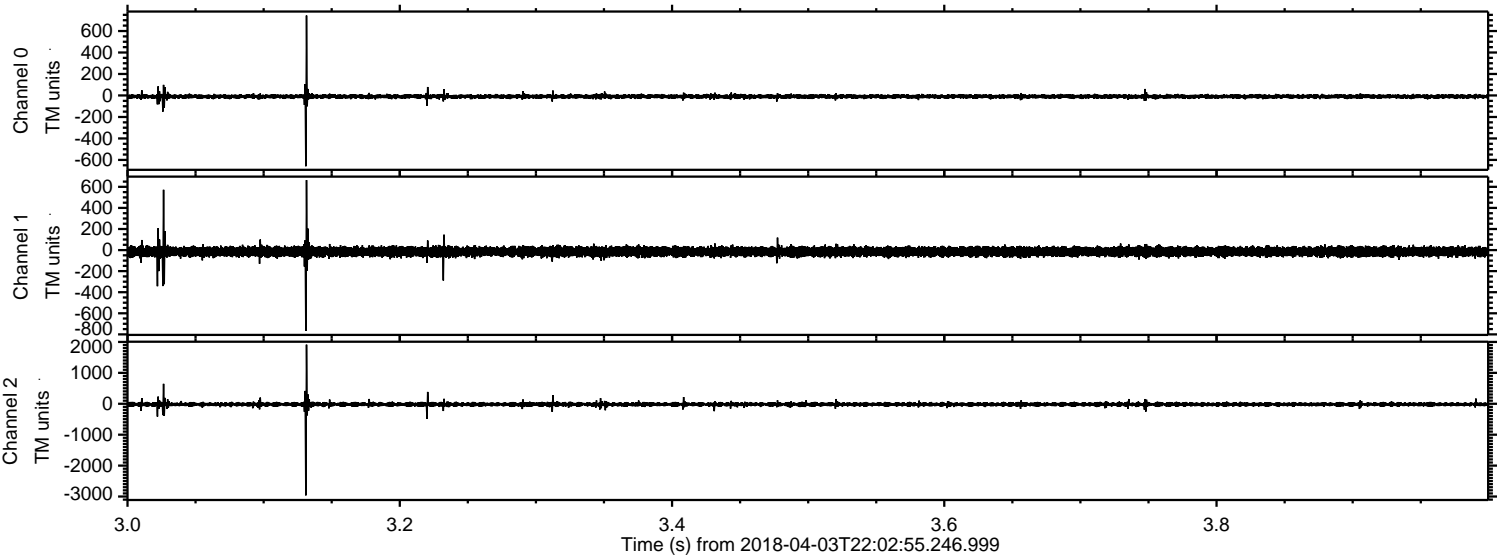

Processed Wed Apr 4 00:10:43 2018 by ELM ver.2012-10-06 from 001__elm20180403_220254__dat00.bin

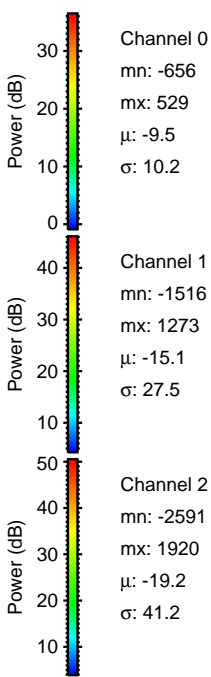
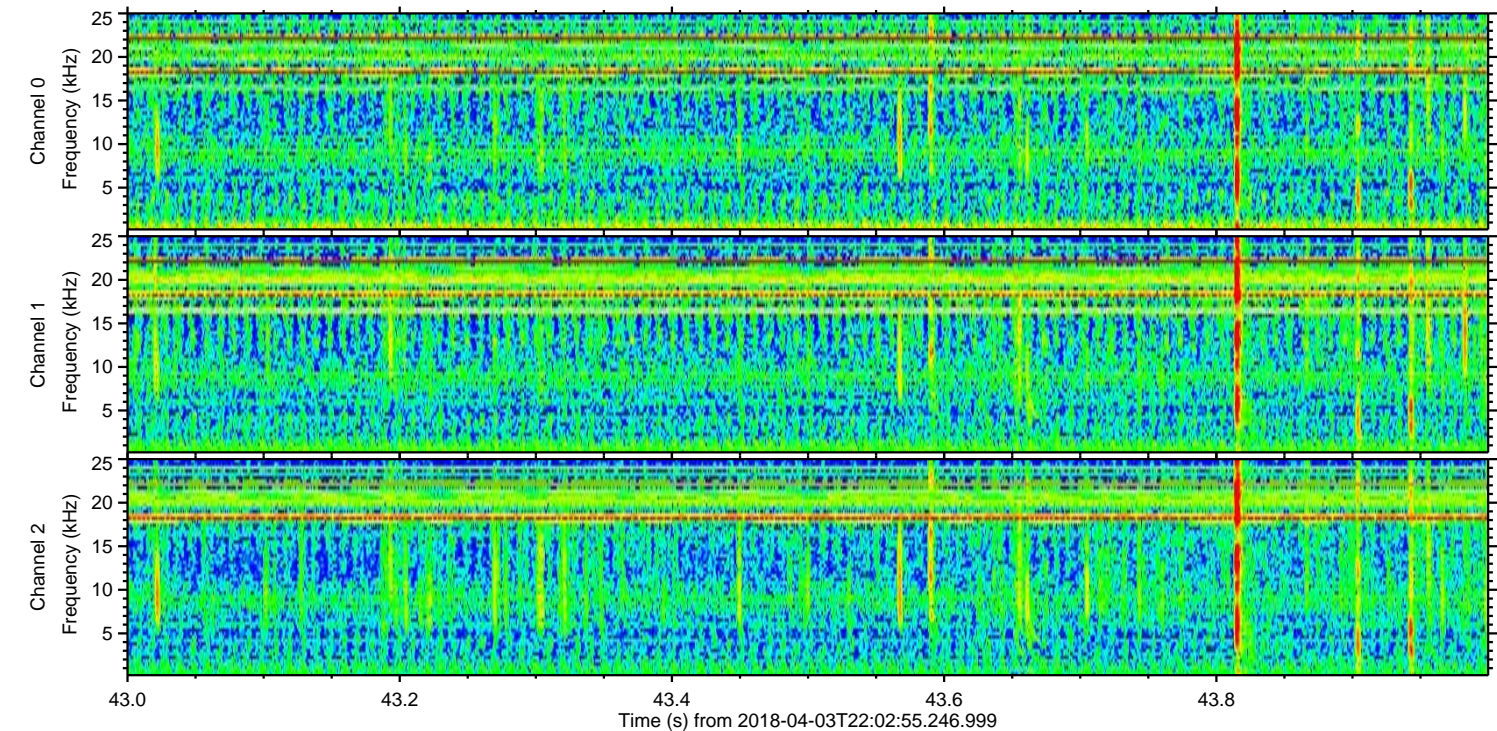
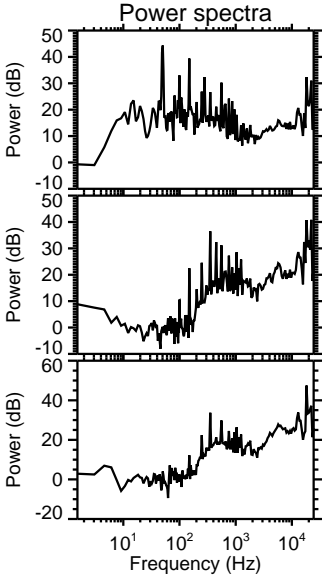
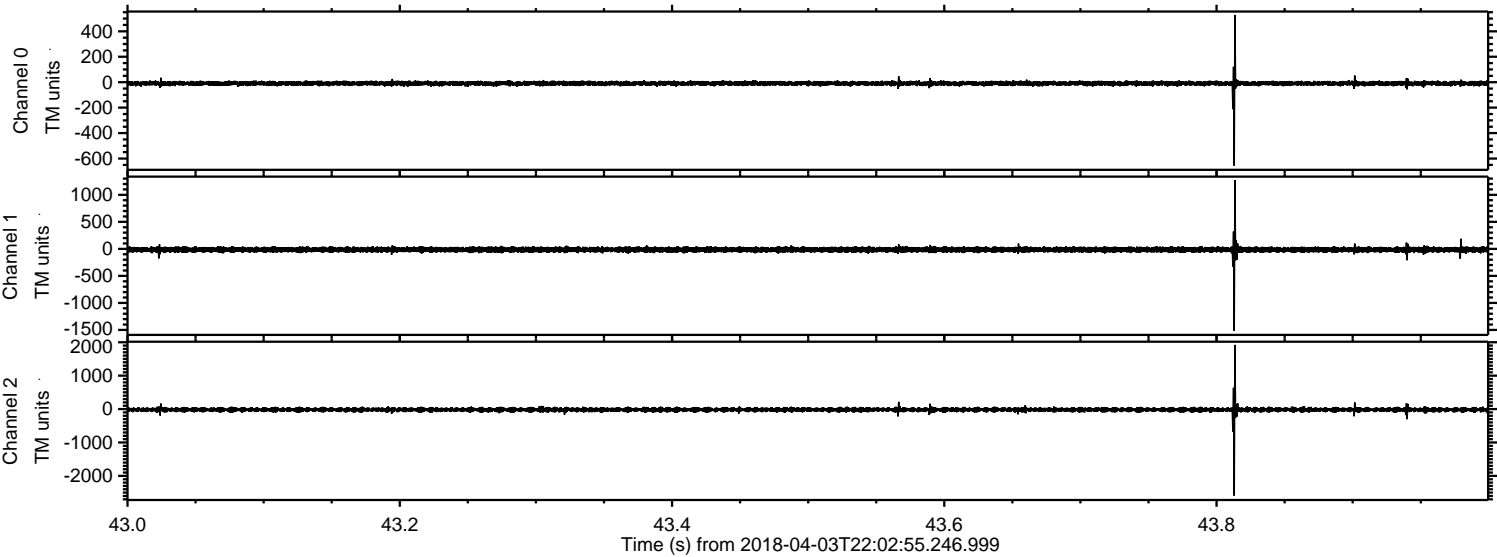

Processed Wed Apr 4 00:10:43 2018 by ELM ver.2012-10-06 from 001__elm20180403_220254__dat00.bin

