

ELMAVAN 3D WAVEFORMS (Measured data sampled at 50 kHz) 51000 packets of 144 samples from 2018-04-03T18:57:47.700.000.

Processed Tue Apr 3 21:05:56 2018 by ELM ver.2012-10-06 from 001__elm20180403_185746__dat00.bin

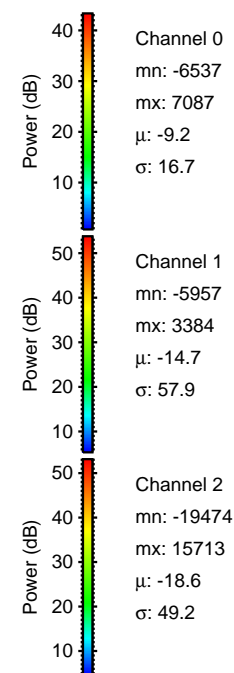

Processed Tue Apr 3 21:06:08 2018 by ELM ver.2012-10-06 from 001__elm20180403_185746__dat00.bin

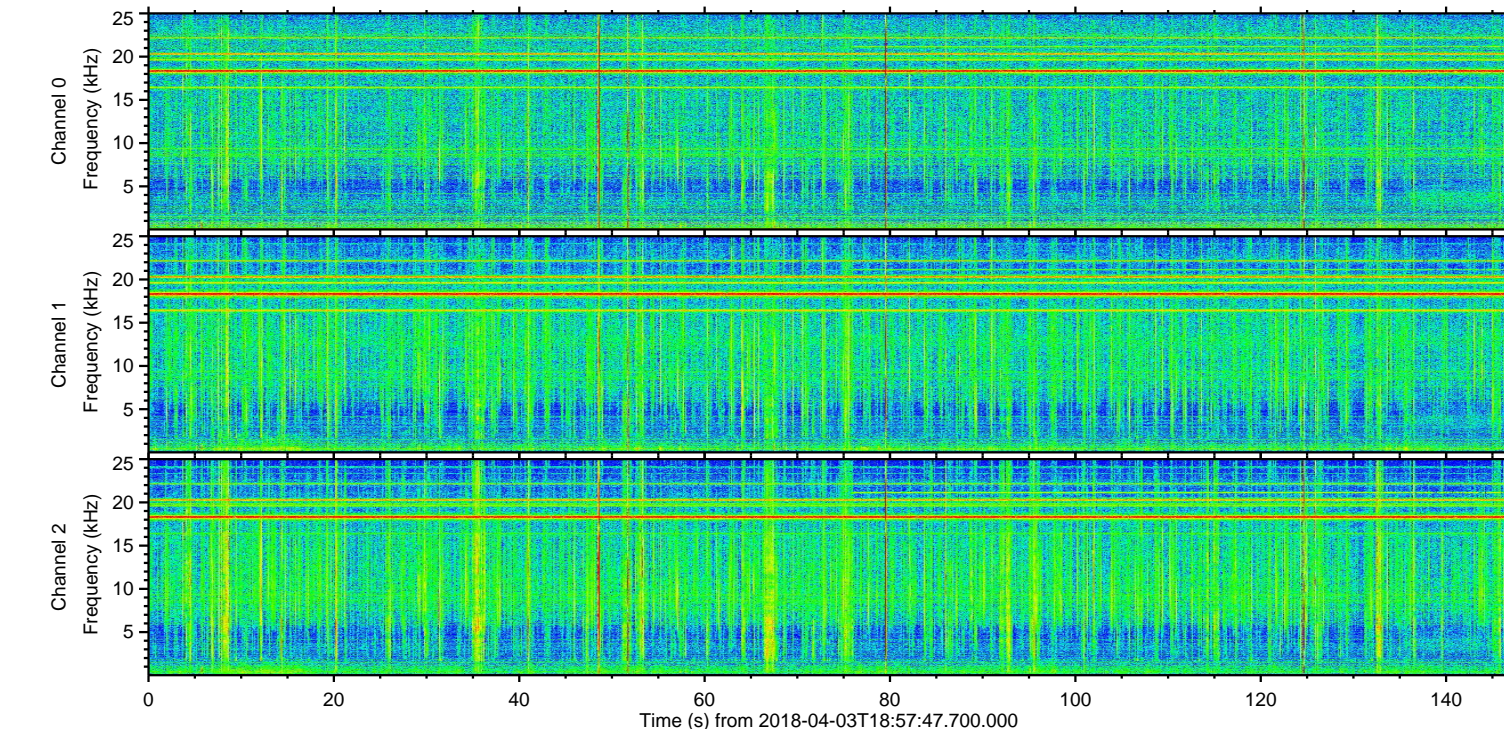
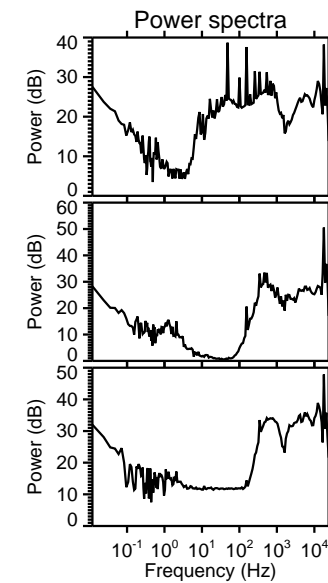
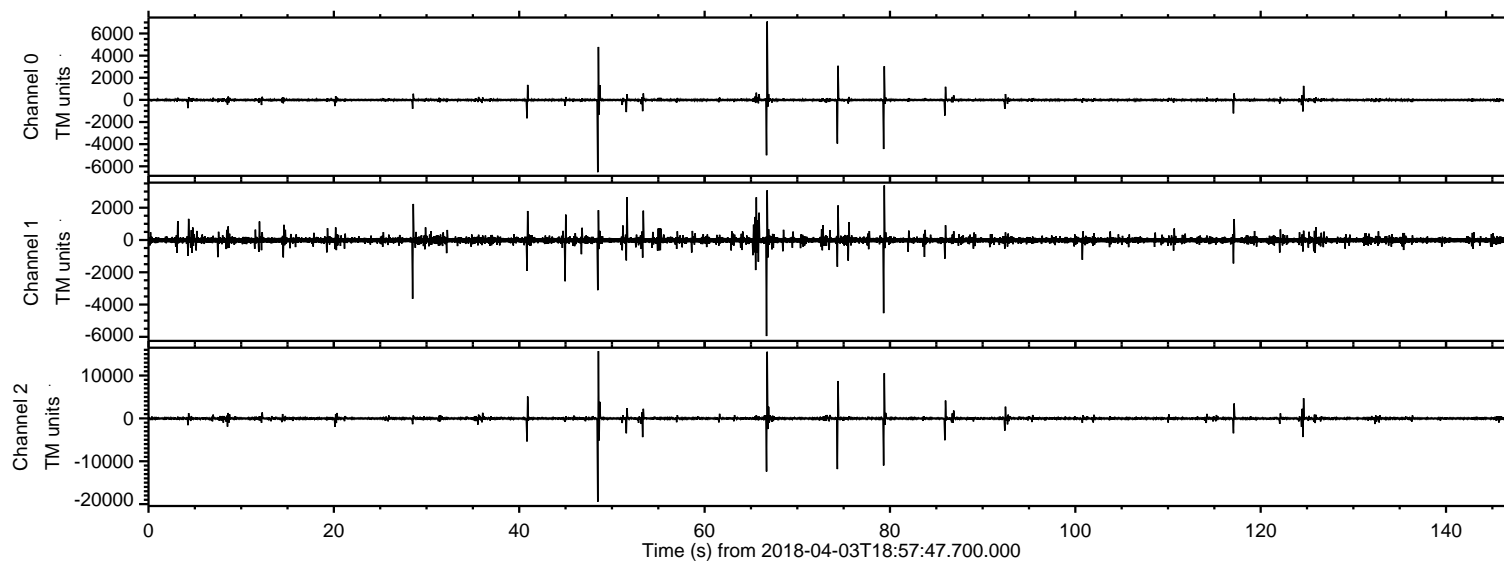
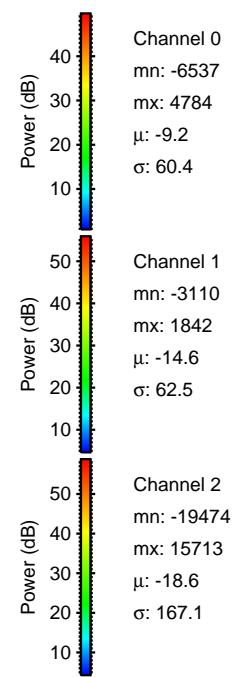
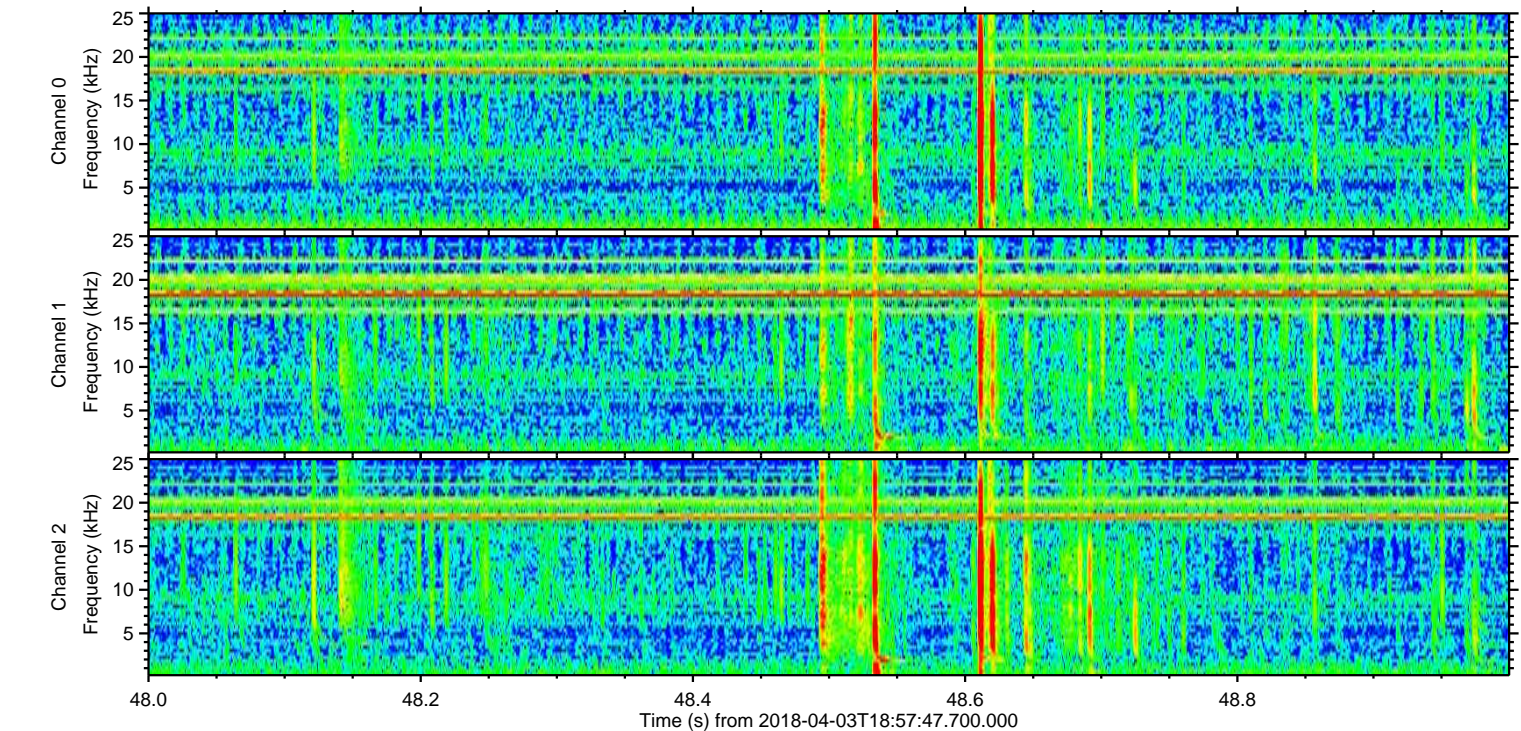
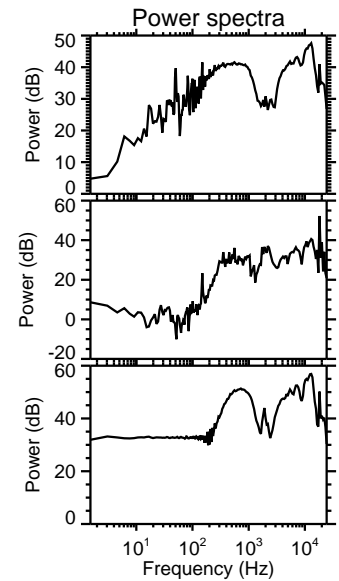
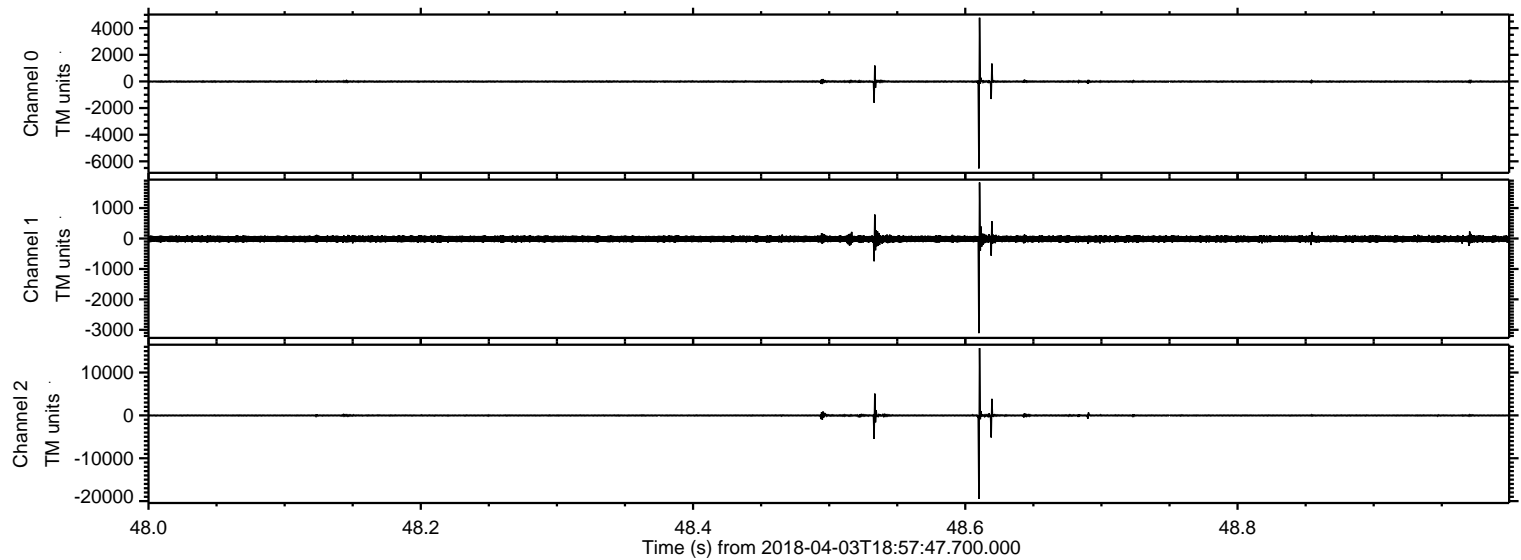

Processed Tue Apr 3 21:06:10 2018 by ELM ver.2012-10-06 from 001__elm20180403_185746__dat00.bin

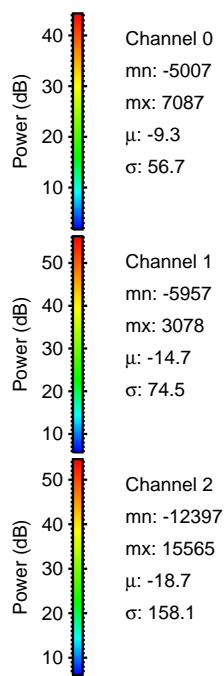
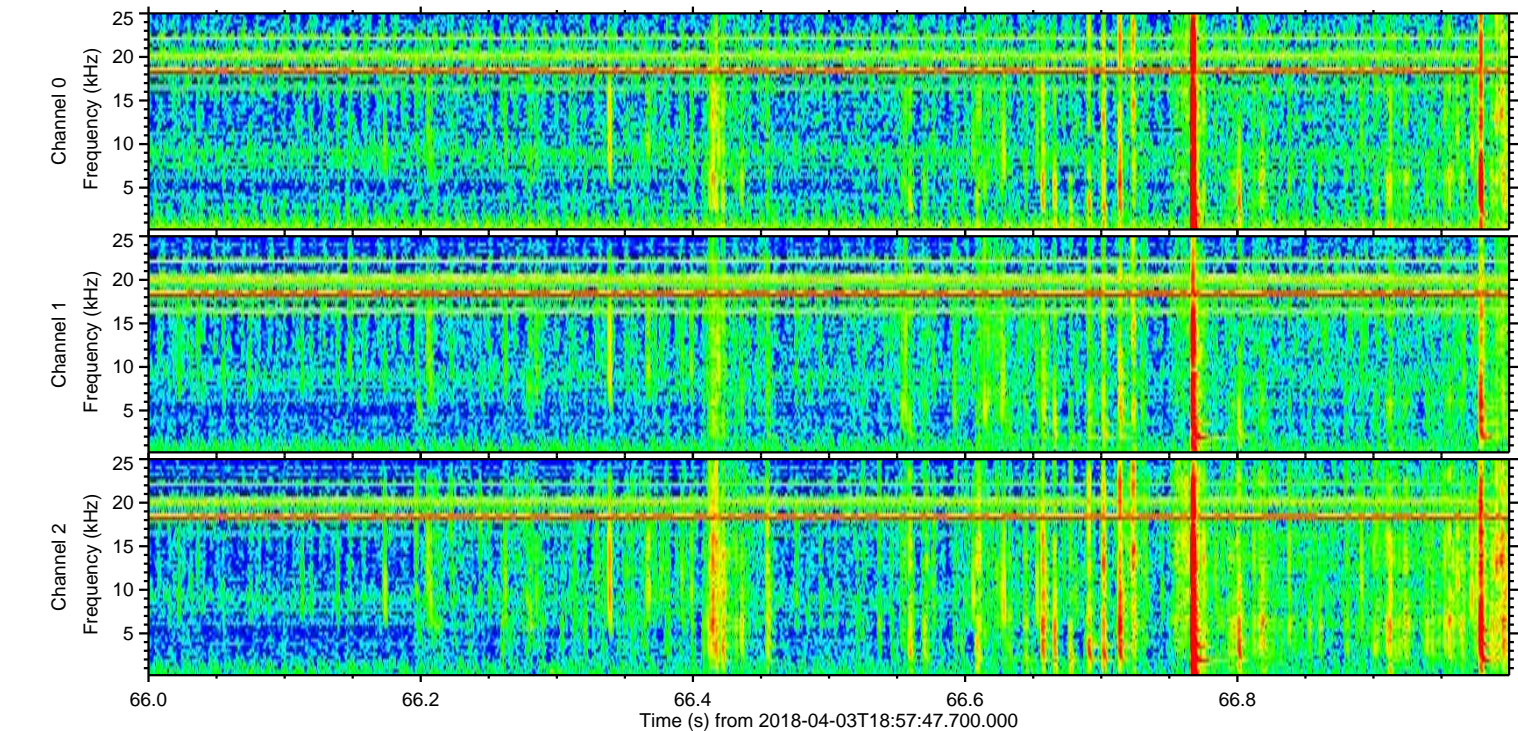
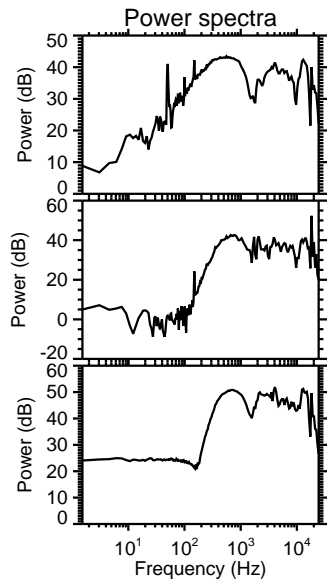
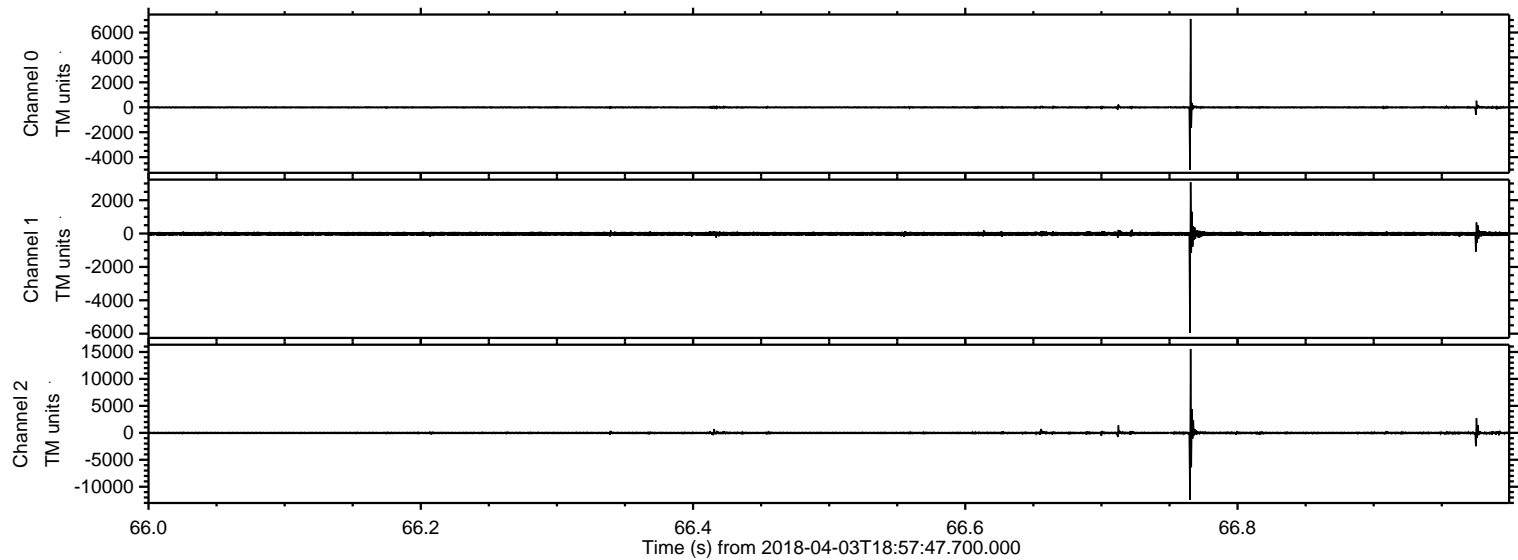

Processed Tue Apr 3 21:06:11 2018 by ELM ver.2012-10-06 from 001__elm20180403_185746__dat00.bin

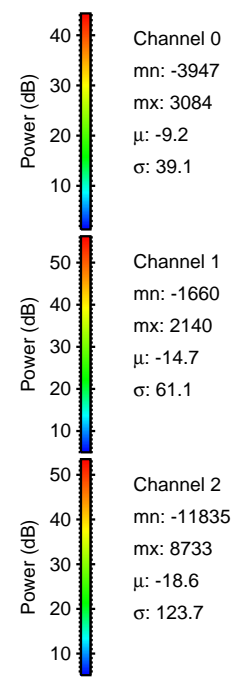
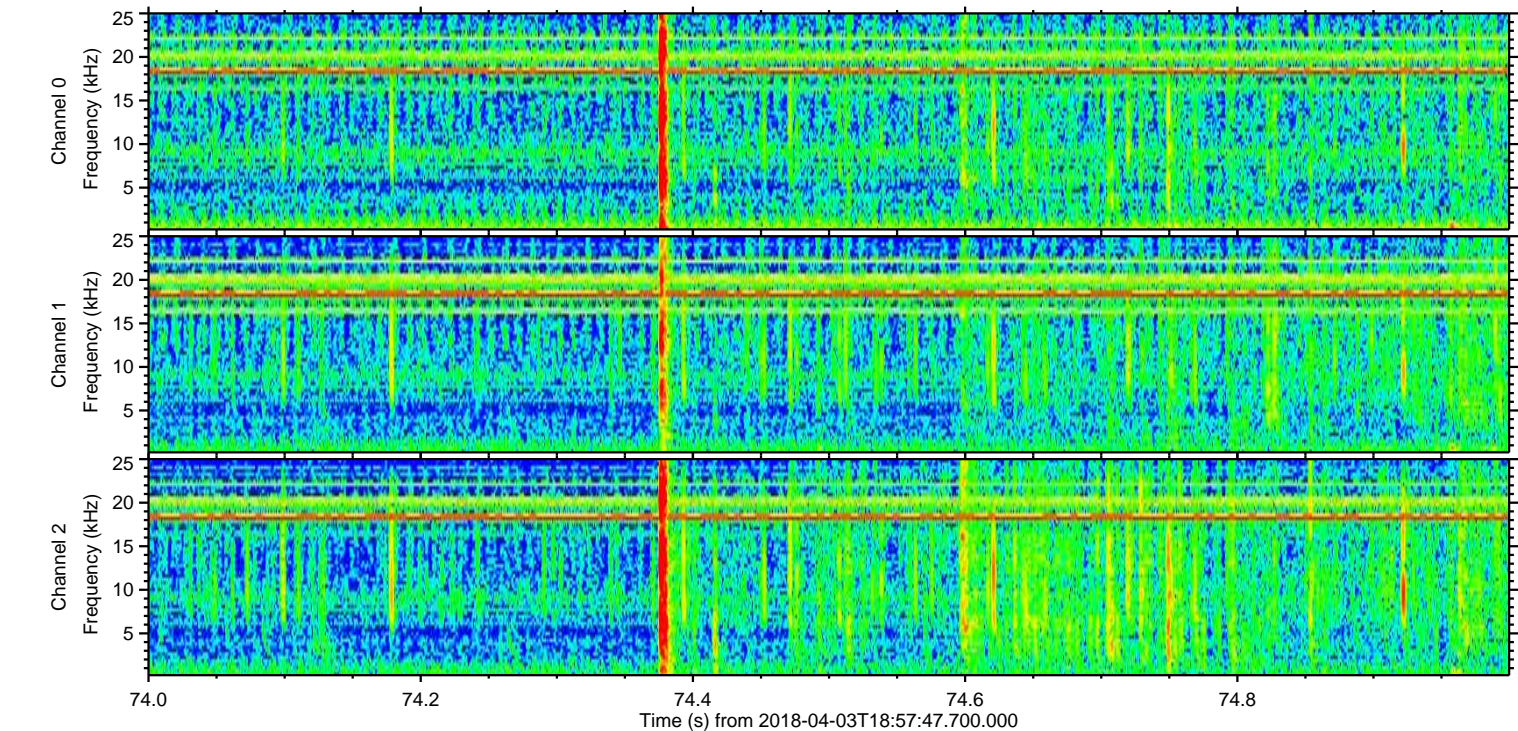
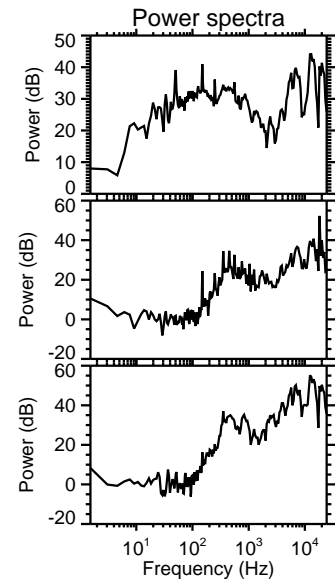
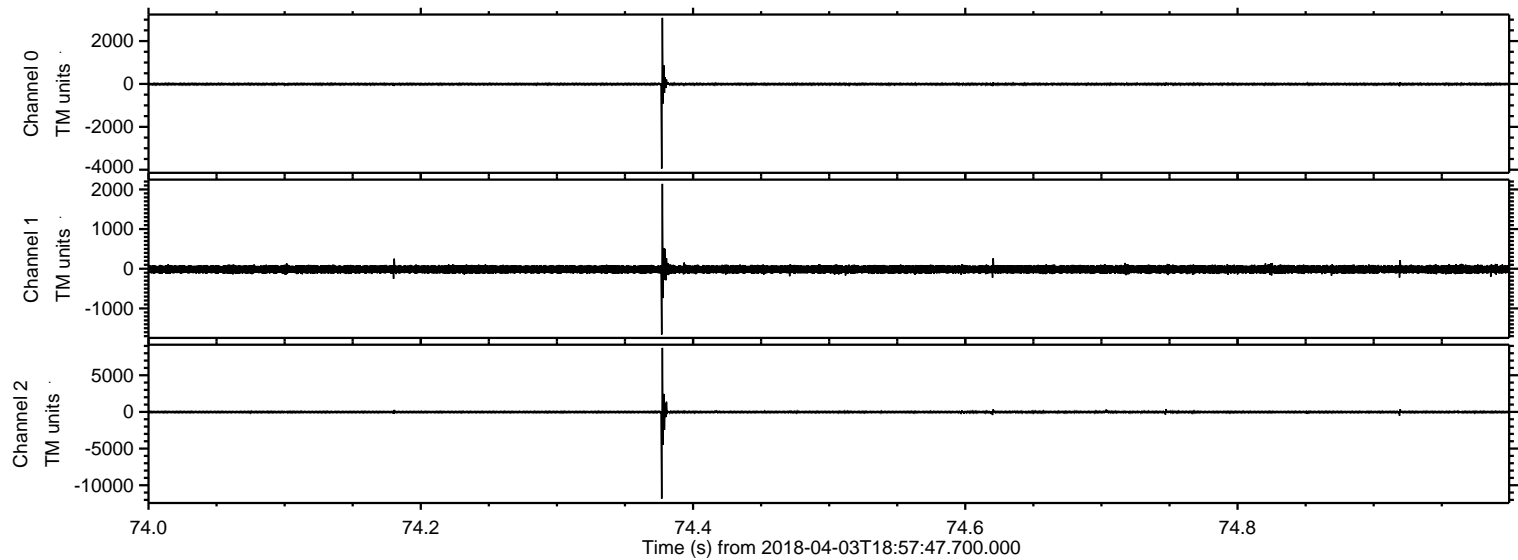

Processed Tue Apr 3 21:06:12 2018 by ELM ver.2012-10-06 from 001__elm20180403_185746__dat00.bin

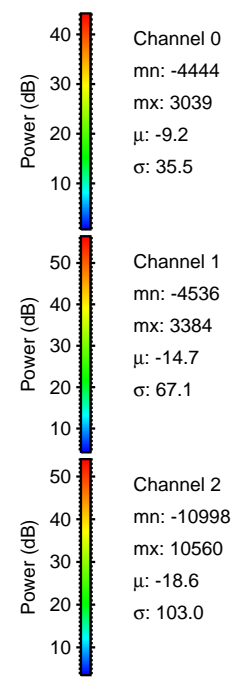
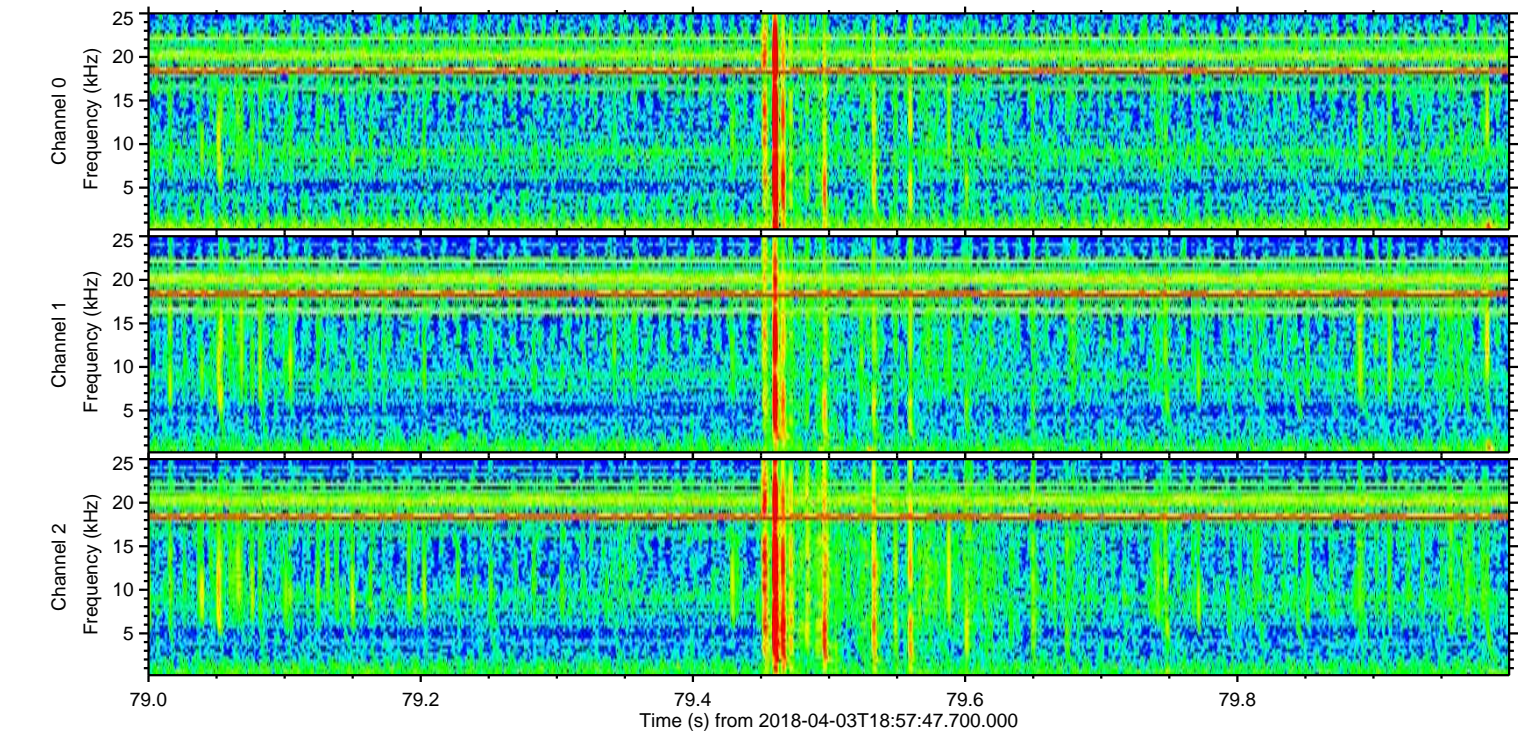
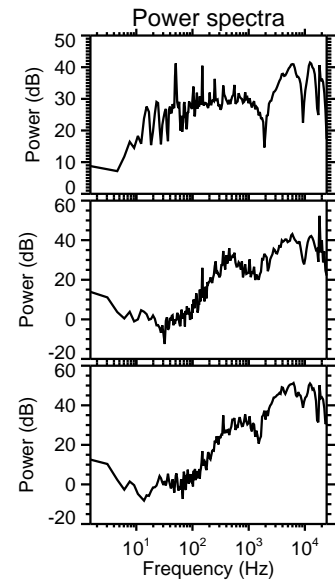
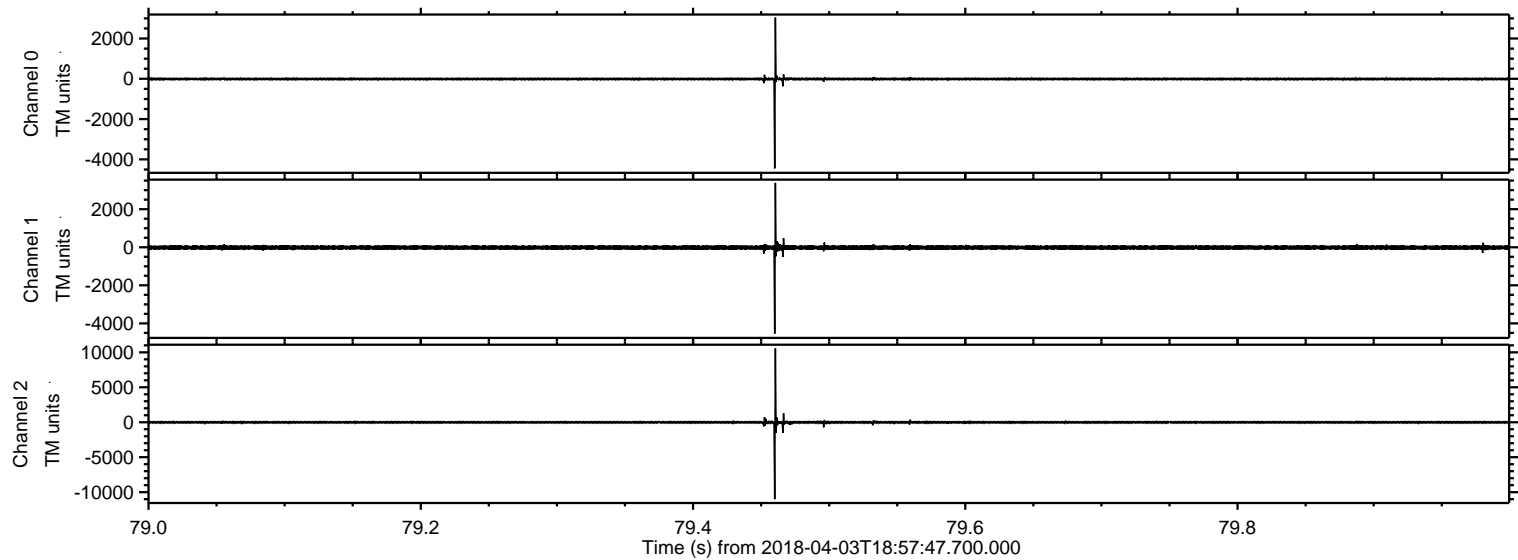

ELMAVAN 3D WAVEFORMS (Measured data sampled at 50 kHz) 51000 packets of 144 samples from 2018-04-03T18:57:47.700.000. Part 41/147

Processed Tue Apr 3 21:06:13 2018 by ELM ver.2012-10-06 from 001__elm20180403_185746__dat00.bin

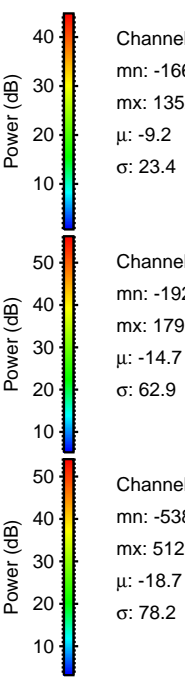
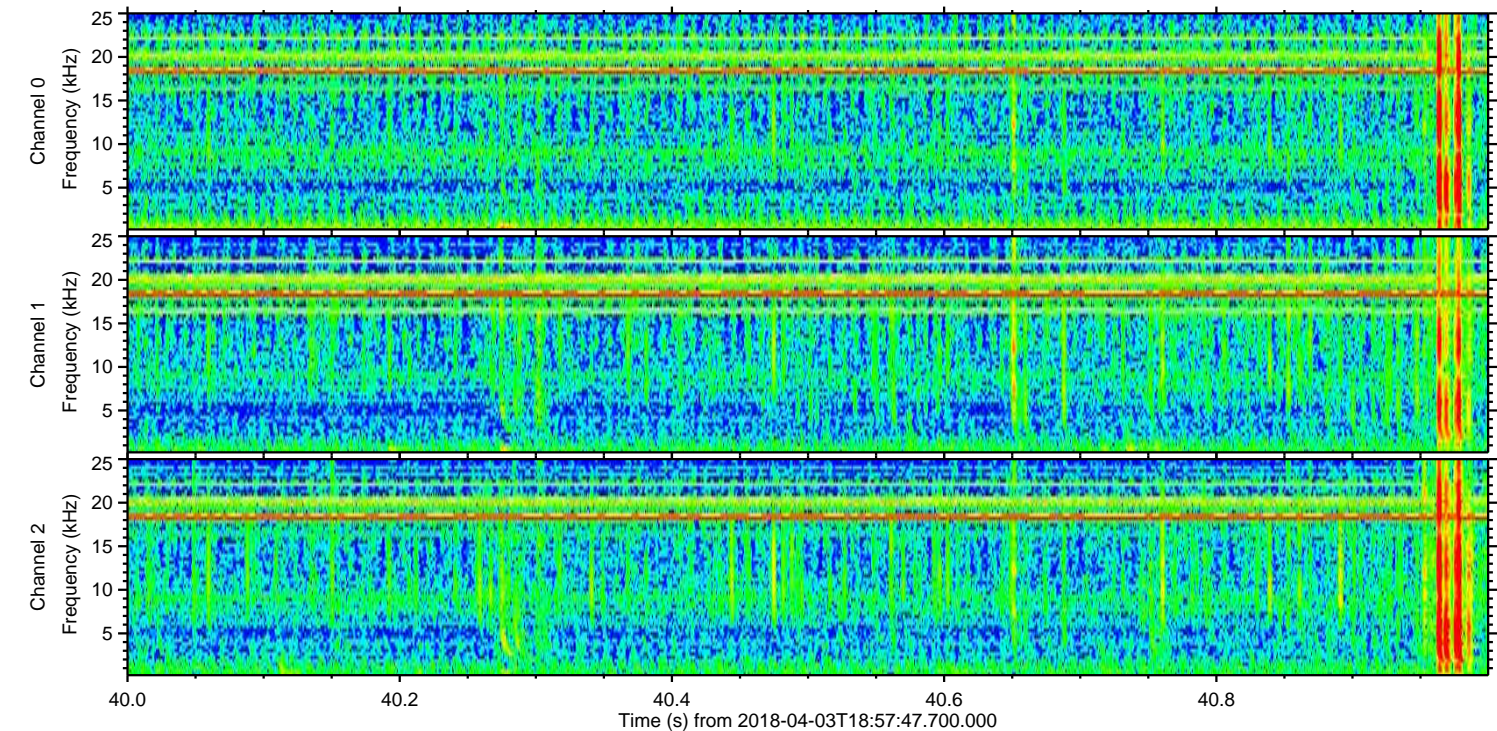
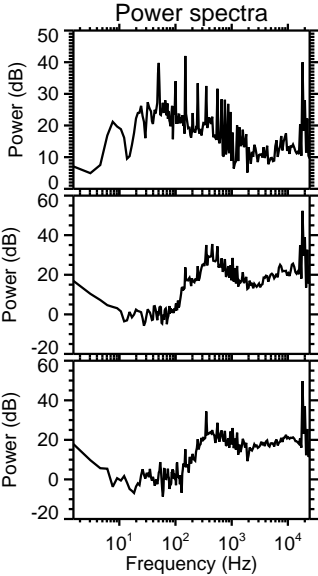
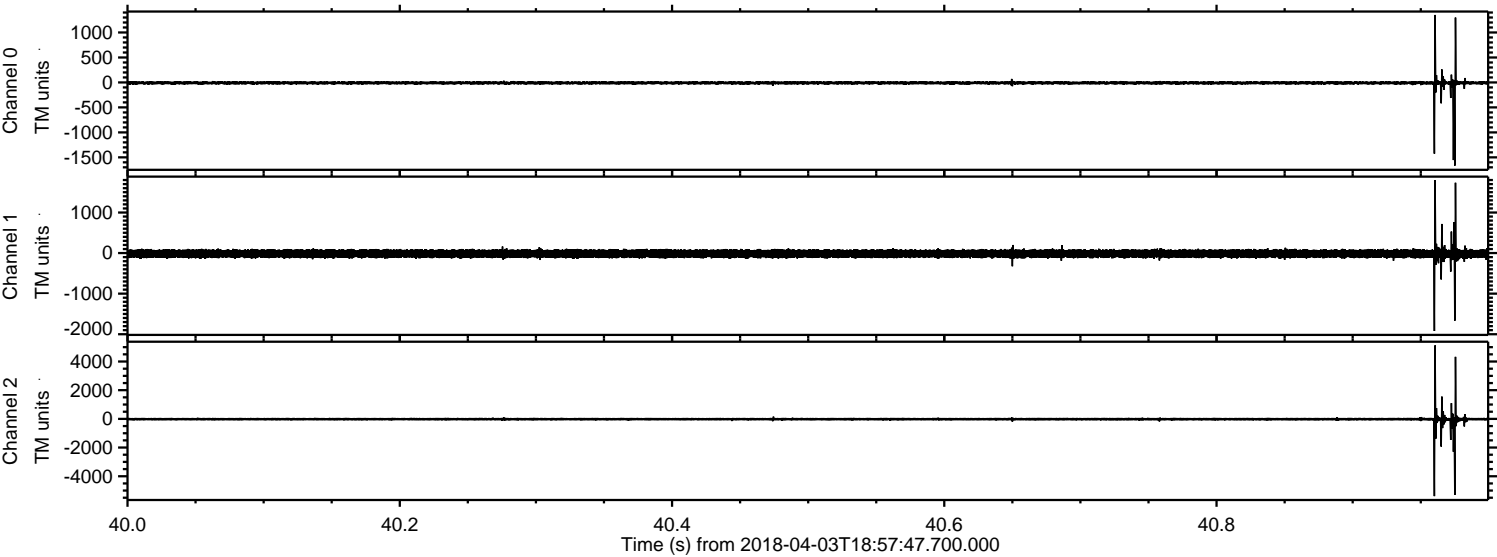

ELMAVAN 3D WAVEFORMS (Measured data sampled at 50 kHz) 51000 packets of 144 samples from 2018-04-03T18:57:47.700.000. Part 87/147

Processed Tue Apr 3 21:06:14 2018 by ELM ver.2012-10-06 from 001__elm20180403_185746__dat00.bin

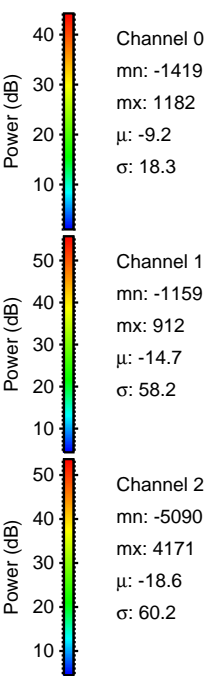
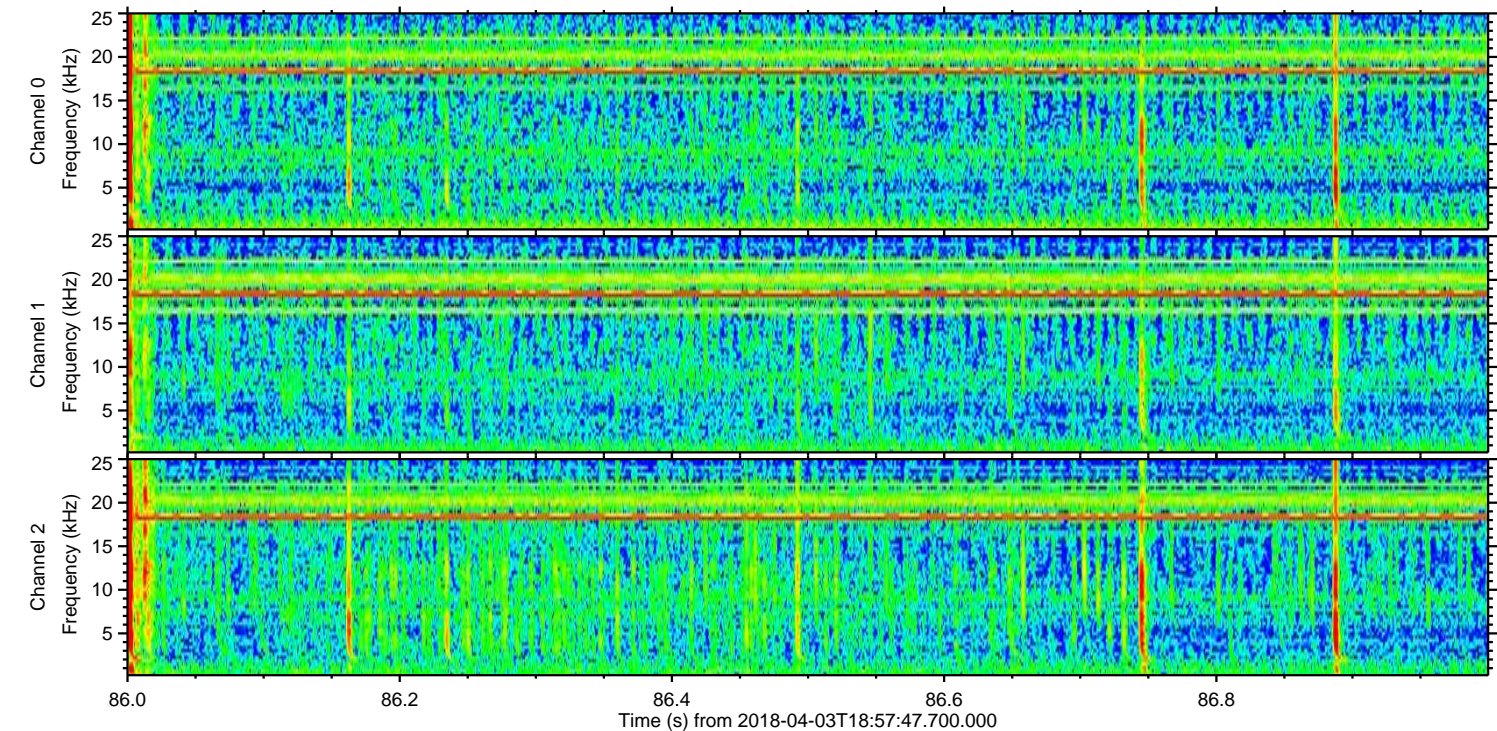
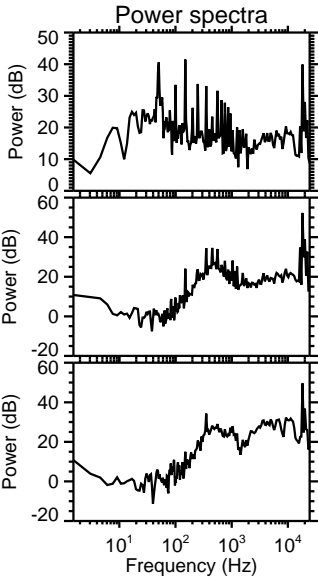
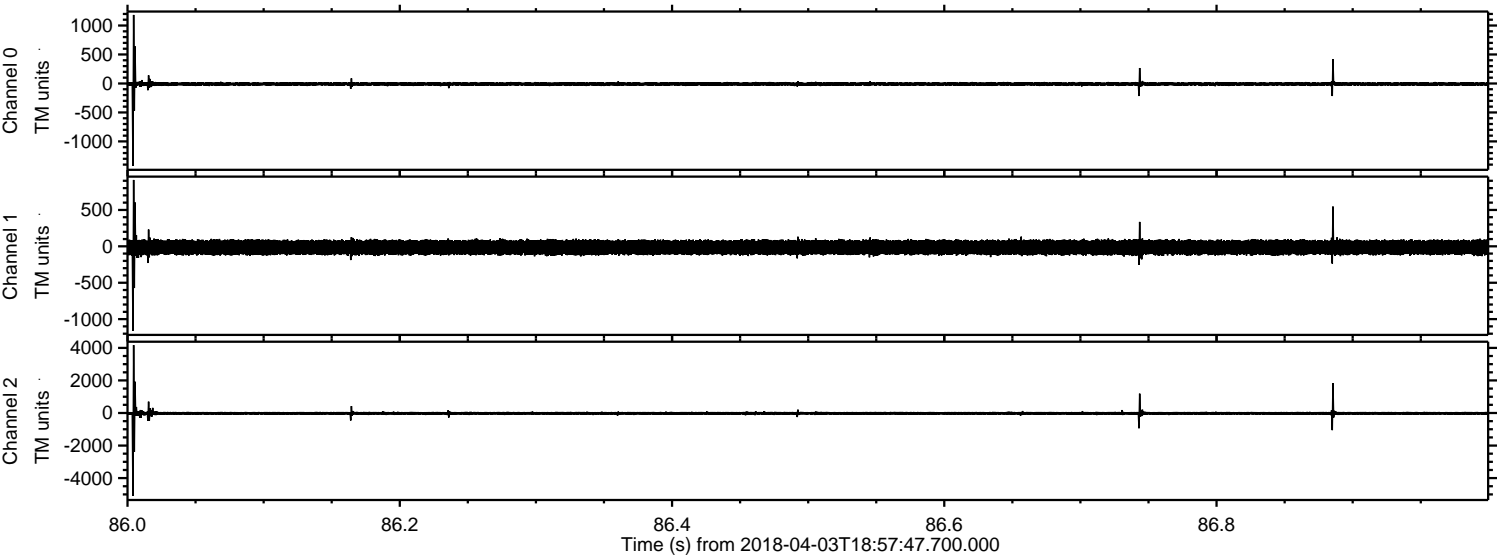

ELMAVAN 3D WAVEFORMS (Measured data sampled at 50 kHz) 51000 packets of 144 samples from 2018-04-03T18:57:47.700.000. Part 125/147

Processed Tue Apr 3 21:06:15 2018 by ELM ver.2012-10-06 from 001__elm20180403_185746__dat00.bin

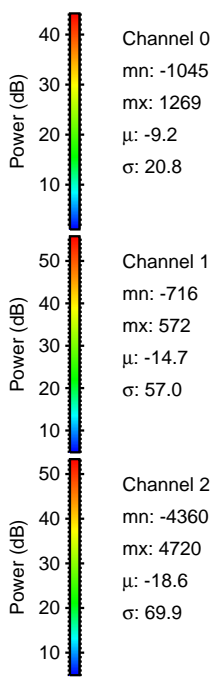
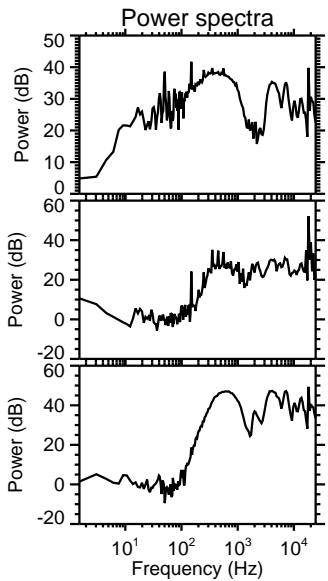
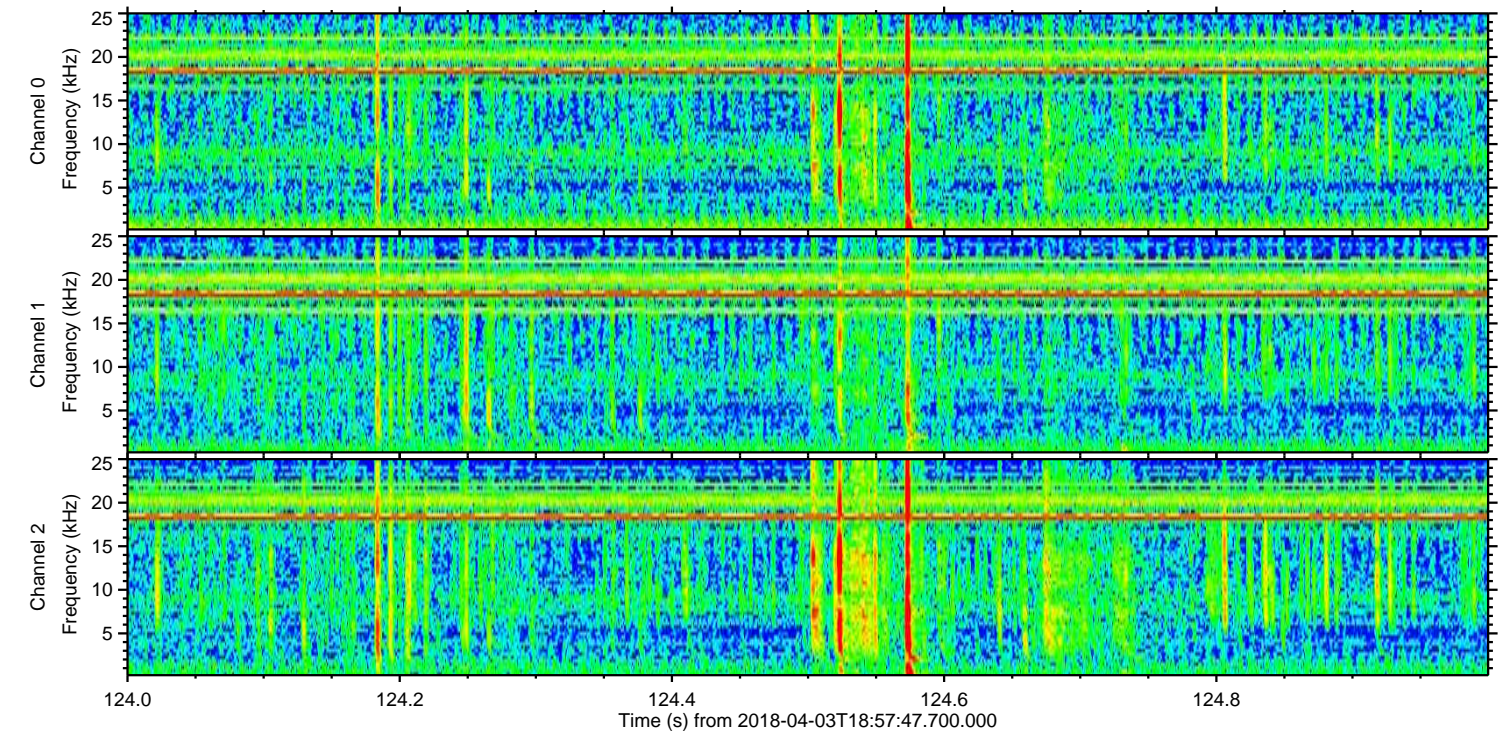
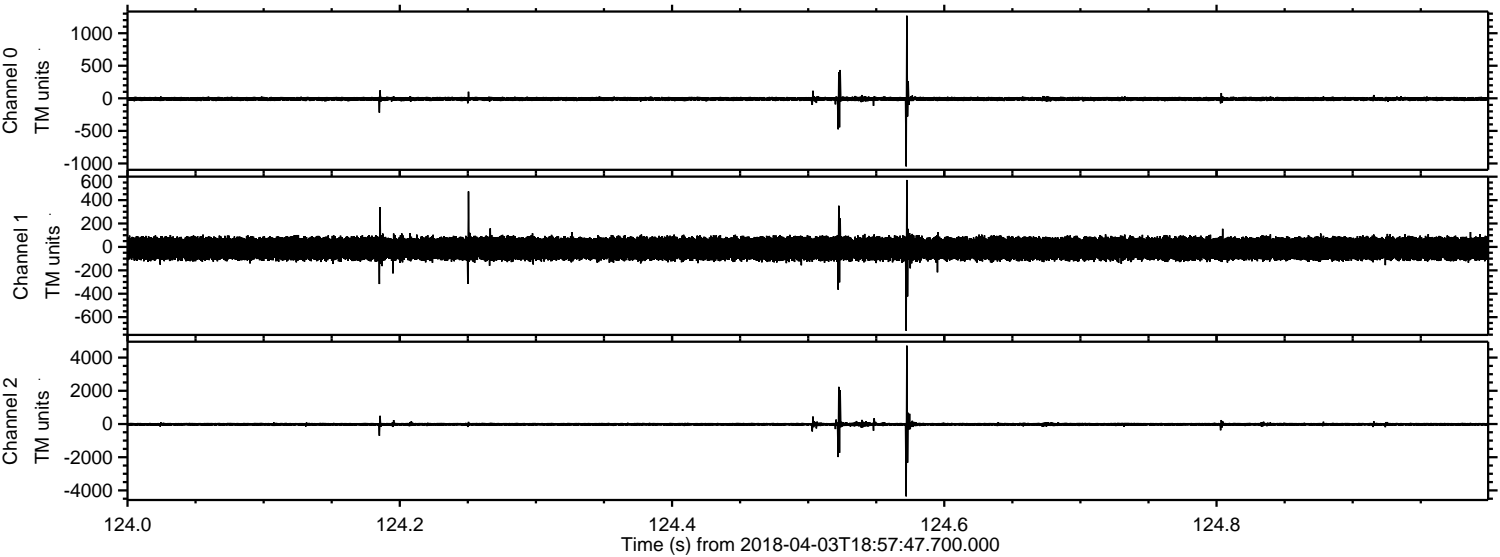

Channel 0

mn: -1045

mx: 1269

μ : -9.2

σ : 20.8

Channel 1

mn: -716

mx: 572

μ : -14.7

σ : 57.0

Channel 2

mn: -4360

mx: 4720

μ : -18.6

σ : 69.9

Processed Tue Apr 3 21:06:16 2018 by ELM ver.2012-10-06 from 001__elm20180403_185746__dat00.bin

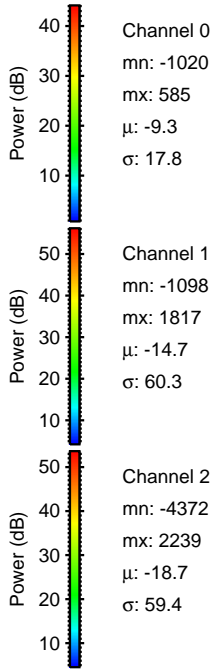
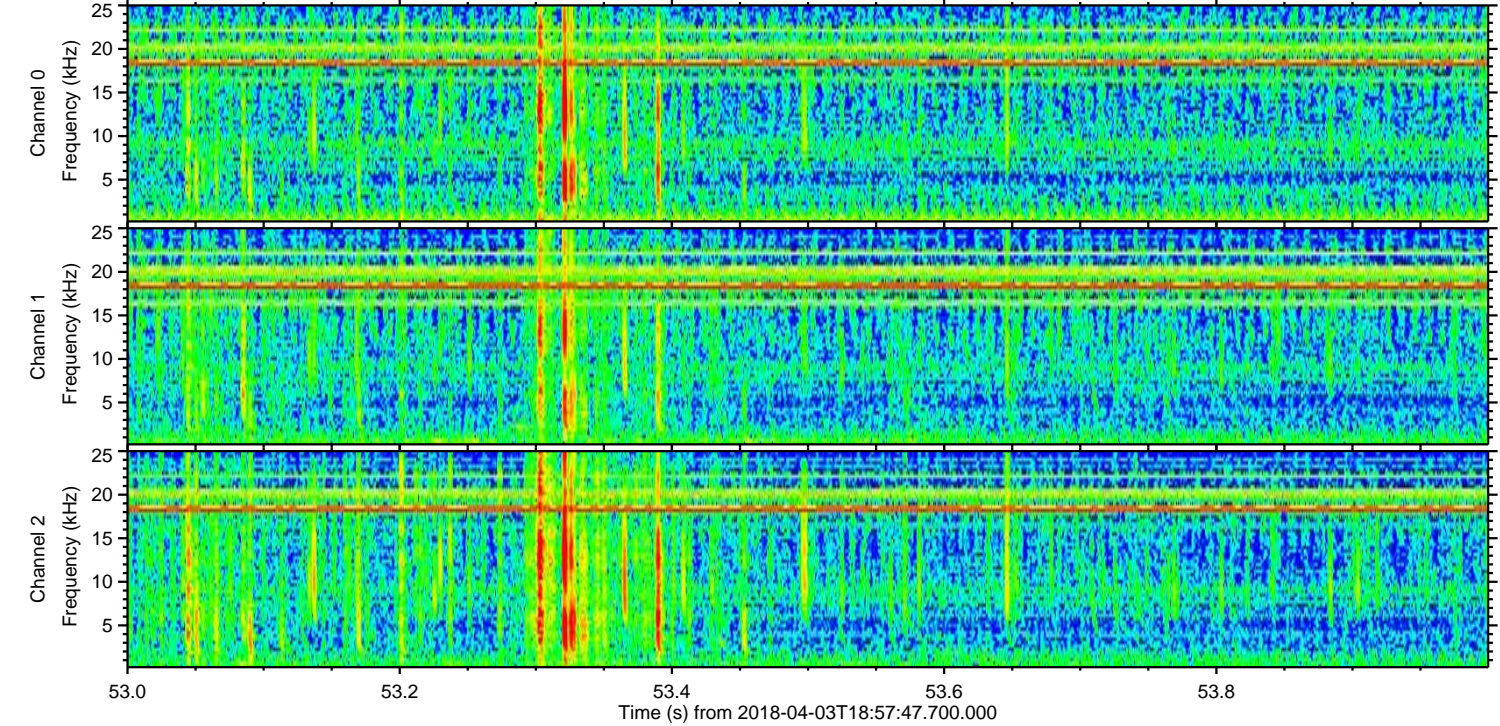
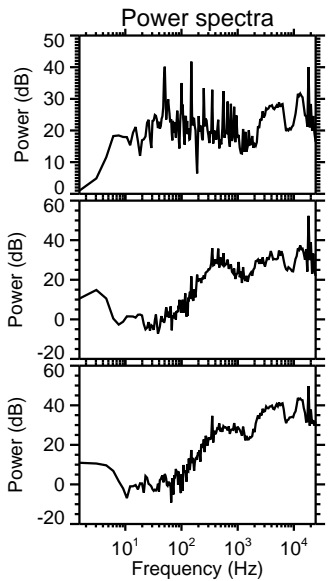
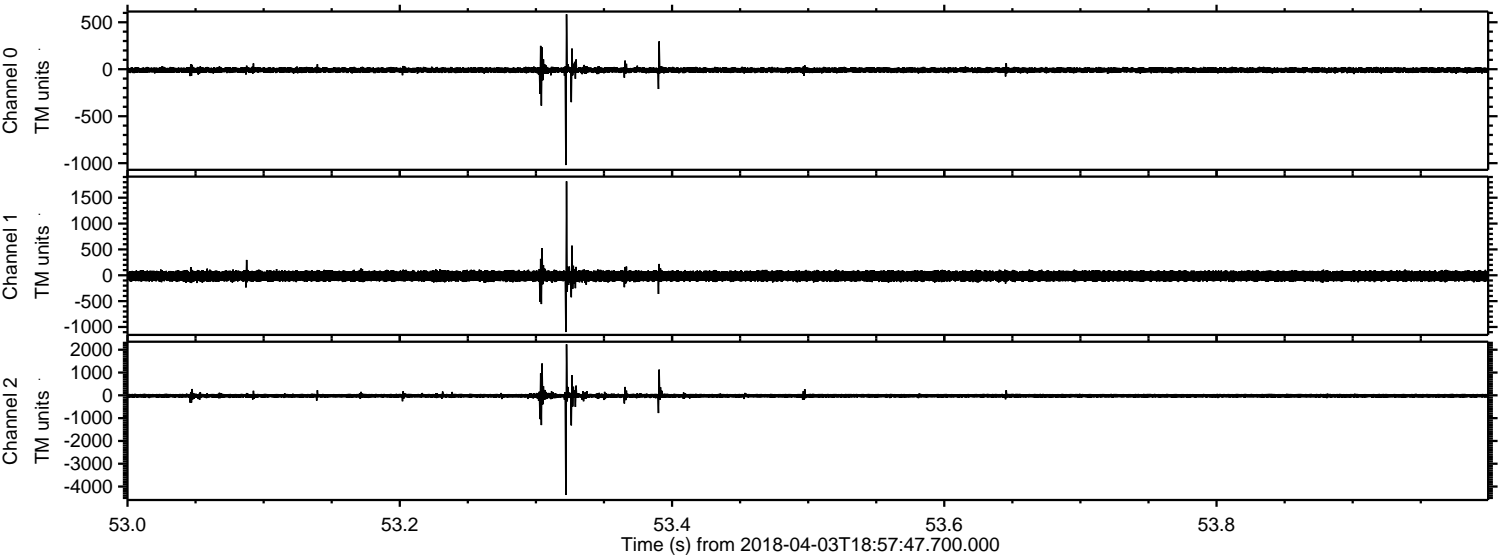

Channel 0
mn: -1020
mx: 585
 μ : -9.3
 σ : 17.8

Channel 1
mn: -1098
mx: 1817
 μ : -14.7
 σ : 60.3

Channel 2
mn: -4372
mx: 2239
 μ : -18.7
 σ : 59.4

Processed Tue Apr 3 21:06:17 2018 by ELM ver.2012-10-06 from 001__elm20180403_185746__dat00.bin

