

ELMAVAN 3D WAVEFORMS (Measured data sampled at 50 kHz) 51000 packets of 144 samples from 2018-04-03T17:42:44.653.999.

Processed Tue Apr 3 19:50:56 2018 by ELM ver.2012-10-06 from 001__elm20180403_174243__dat00.bin

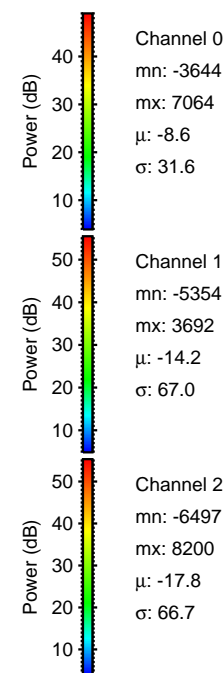
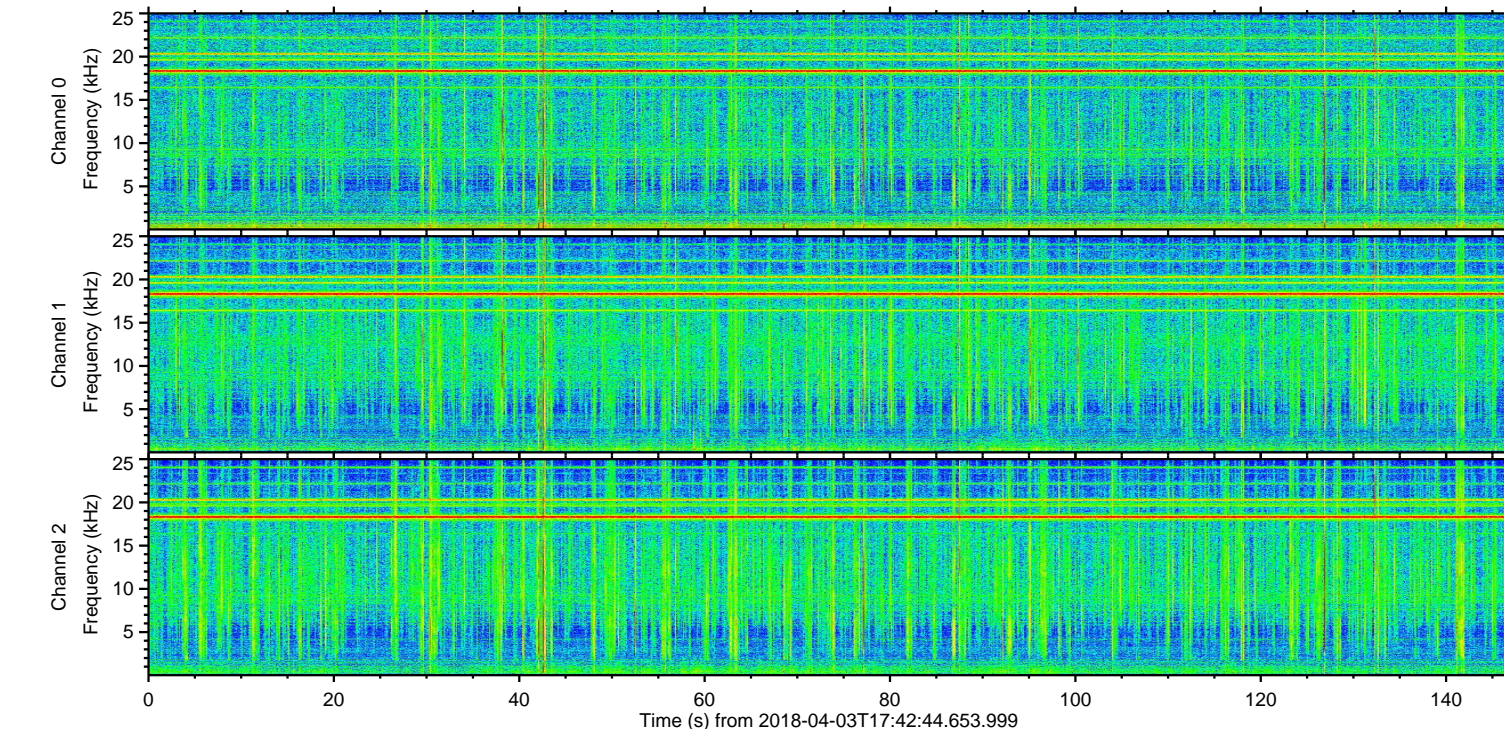
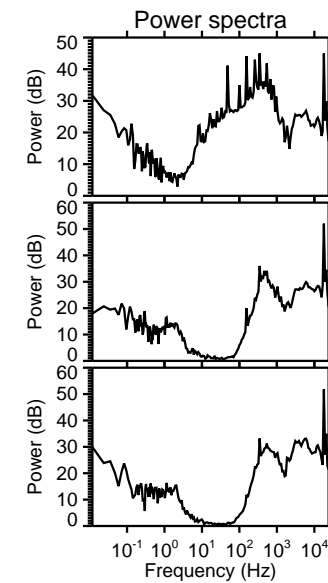
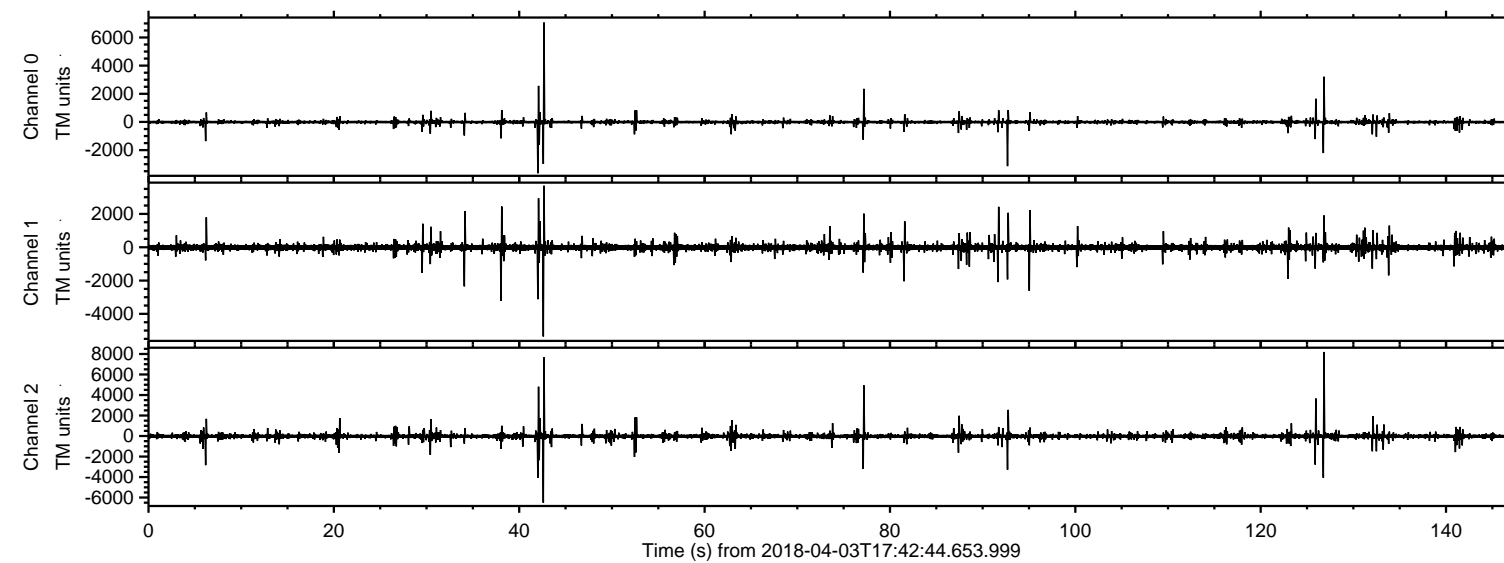

ELMAVAN 3D WAVEFORMS (Measured data sampled at 50 kHz) 51000 packets of 144 samples from 2018-04-03T17:42:44.653.999. Part 127/147

Processed Tue Apr 3 19:51:05 2018 by ELM ver.2012-10-06 from 001__elm20180403_174243__dat00.bin

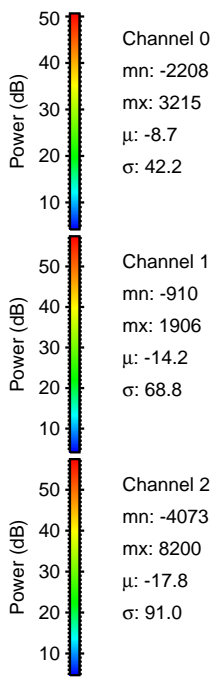
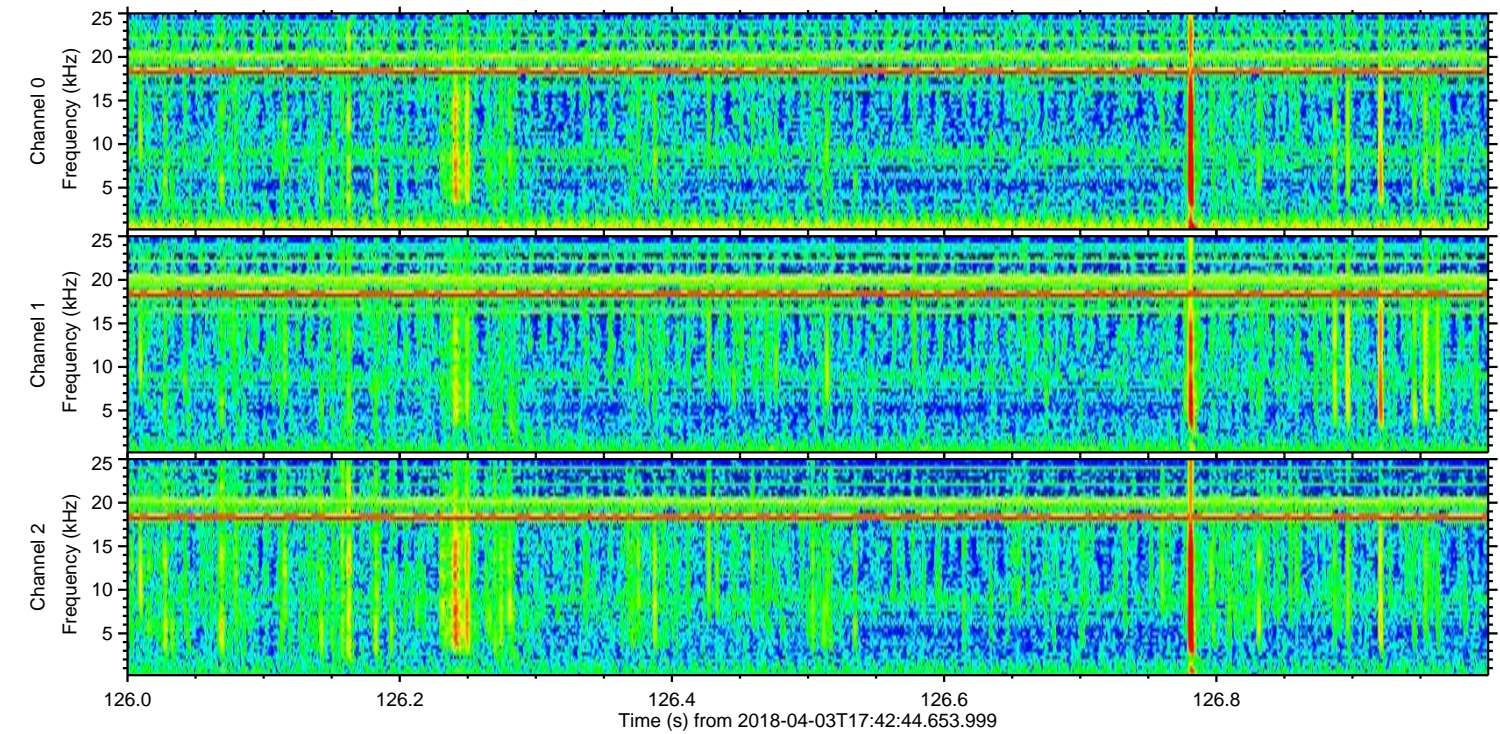
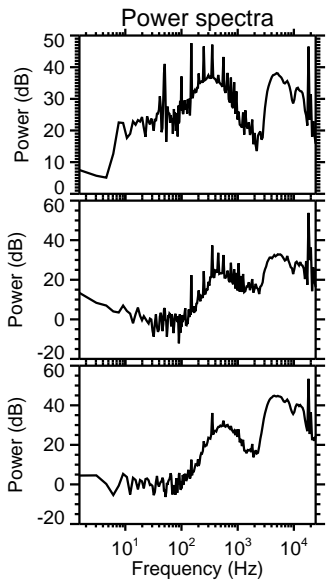
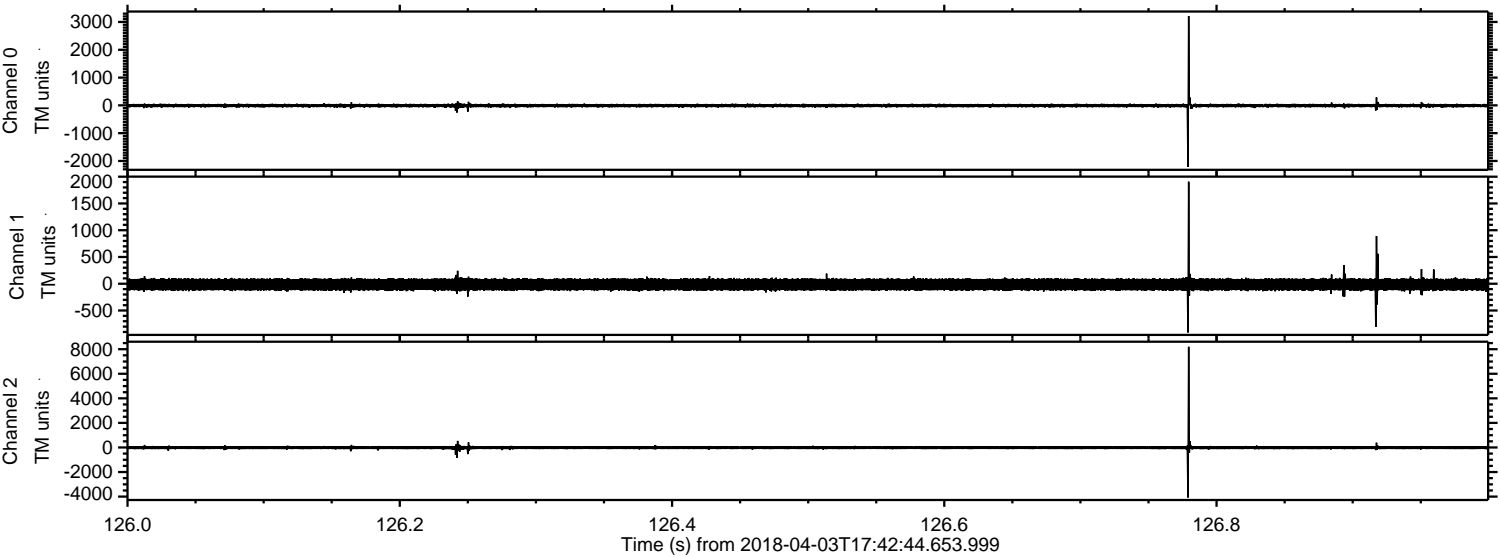

ELMAVAN 3D WAVEFORMS (Measured data sampled at 50 kHz) 51000 packets of 144 samples from 2018-04-03T17:42:44.653.999. Part 43/147

Processed Tue Apr 3 19:51:06 2018 by ELM ver.2012-10-06 from 001__elm20180403_174243__dat00.bin

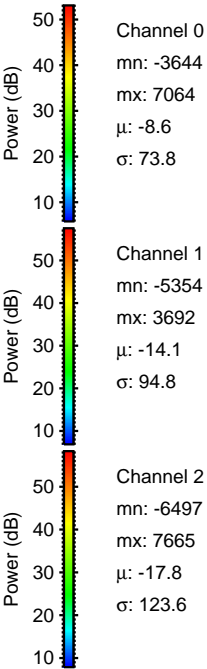
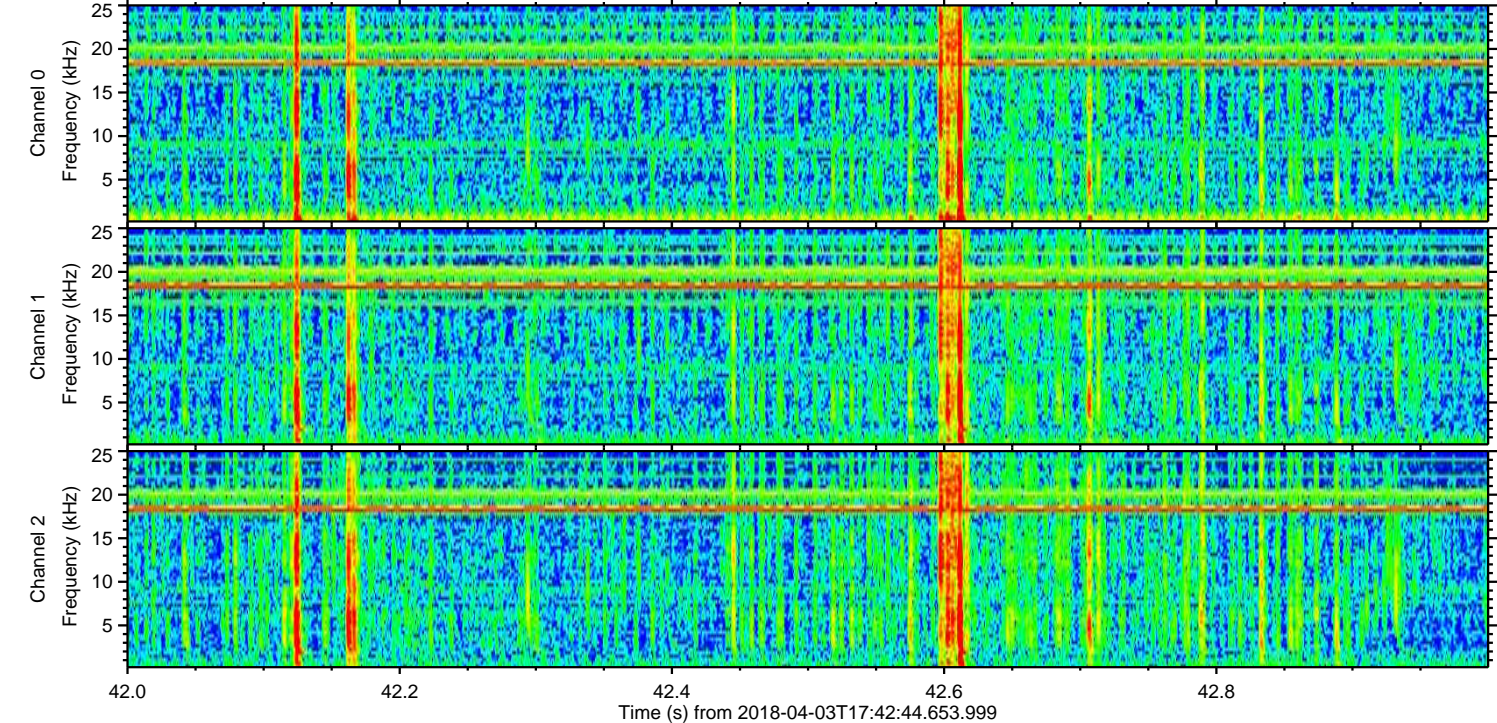
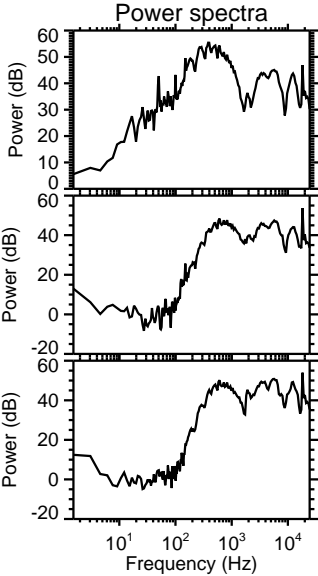
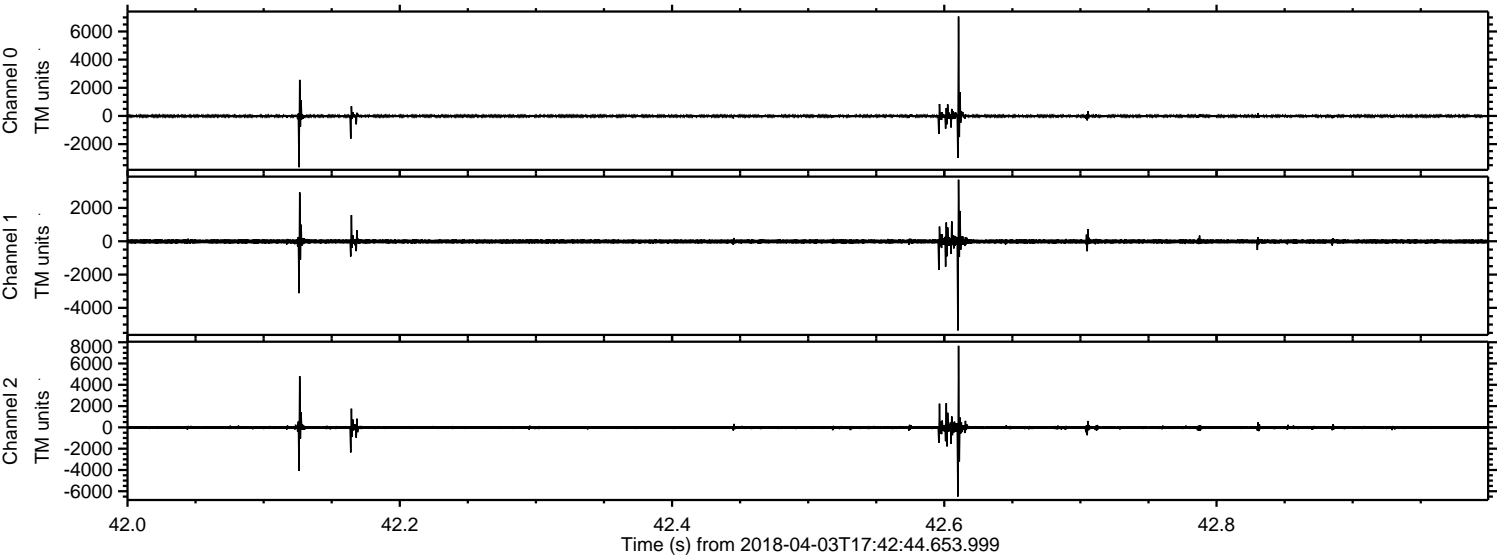

Processed Tue Apr 3 19:51:07 2018 by ELM ver.2012-10-06 from 001__elm20180403_174243__dat00.bin

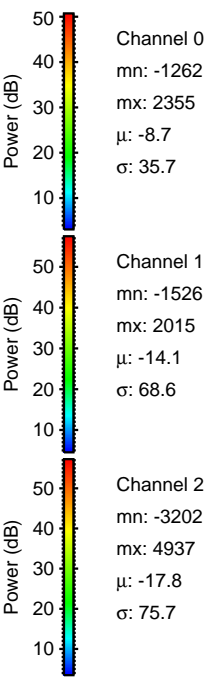
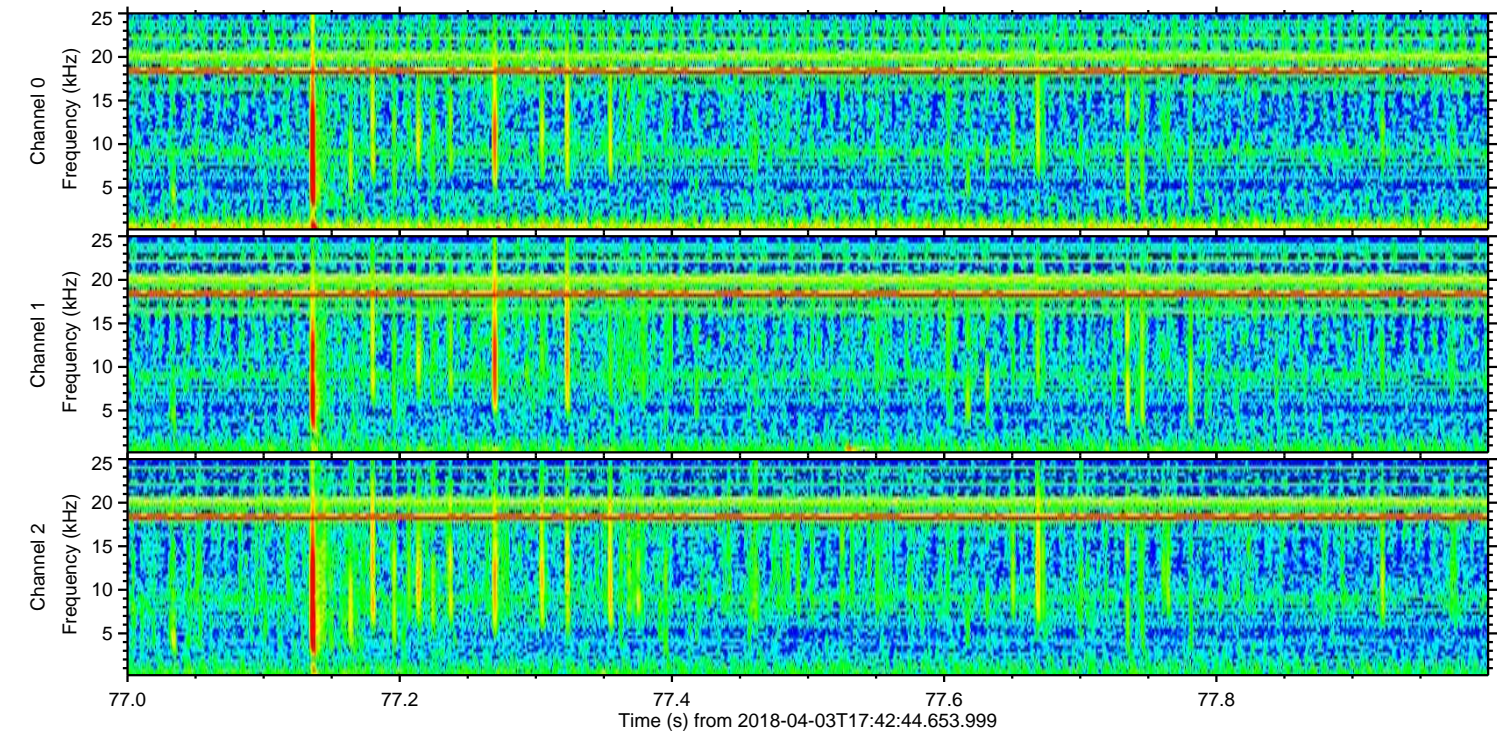
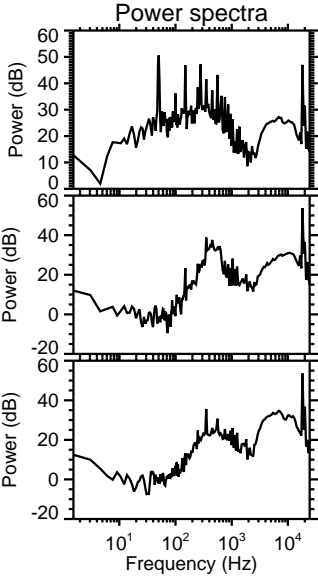
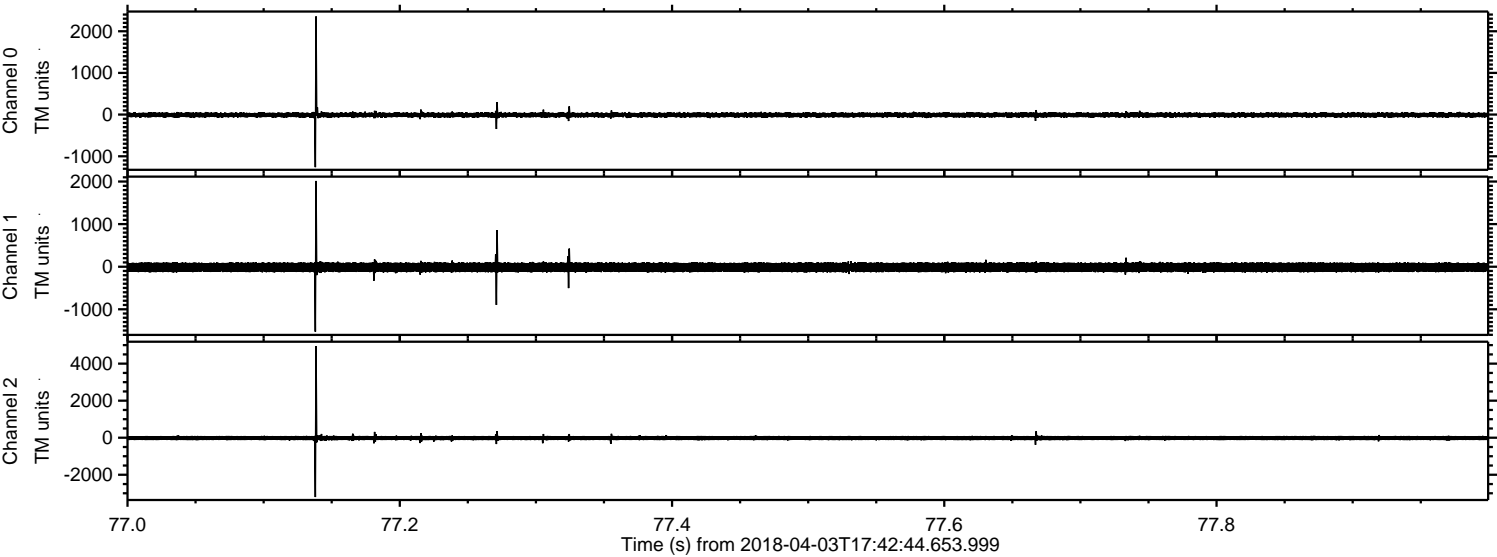

ELMAVAN 3D WAVEFORMS (Measured data sampled at 50 kHz) 51000 packets of 144 samples from 2018-04-03T17:42:44.653.999. Part 126/147

Processed Tue Apr 3 19:51:08 2018 by ELM ver.2012-10-06 from 001__elm20180403_174243__dat00.bin

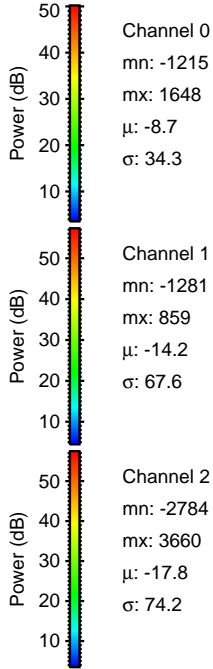
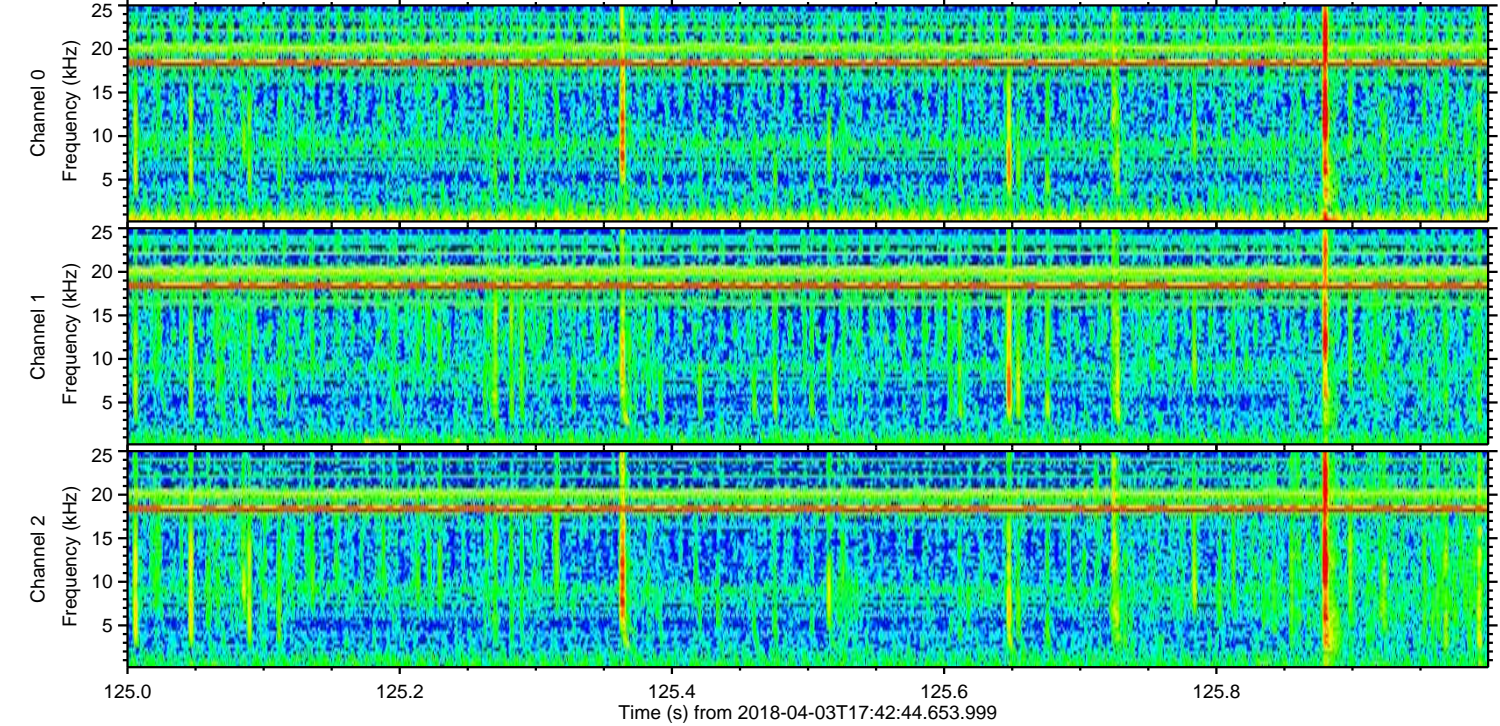
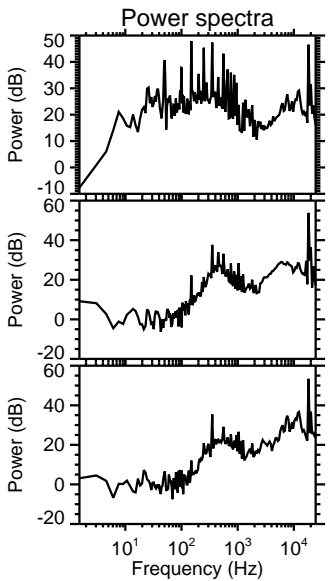
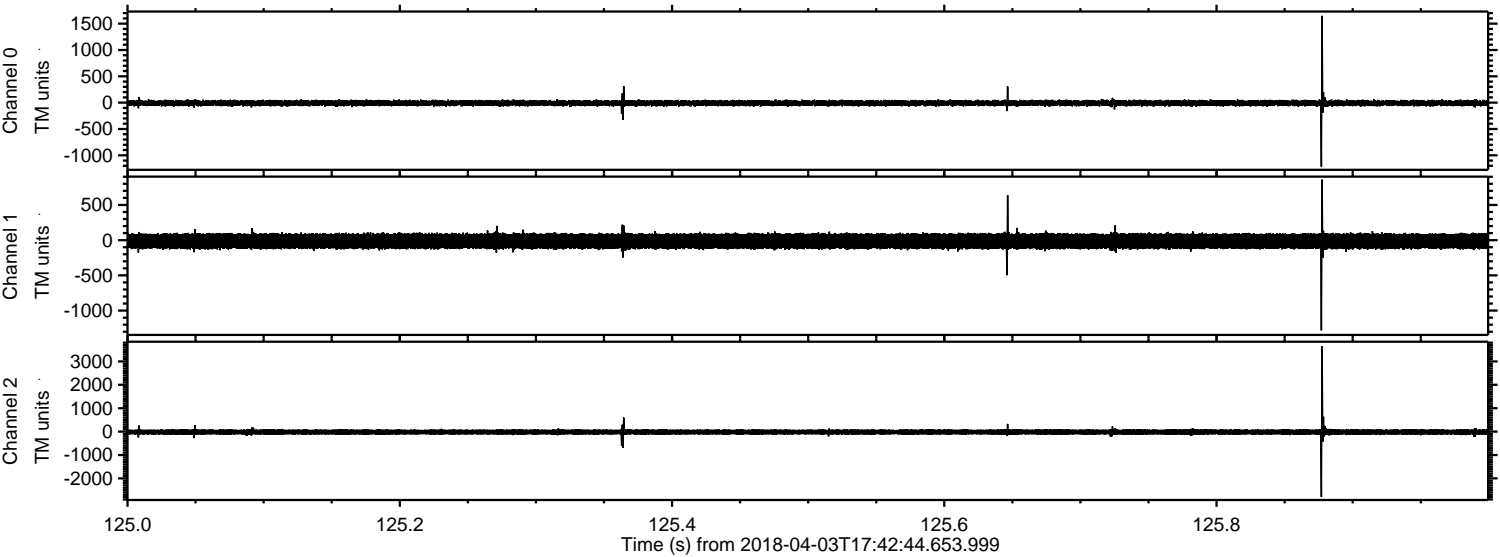

Processed Tue Apr 3 19:51:09 2018 by ELM ver.2012-10-06 from 001__elm20180403_174243__dat00.bin

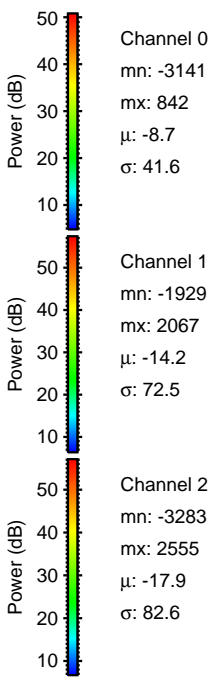
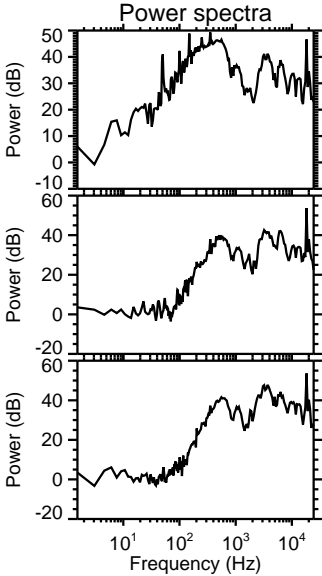
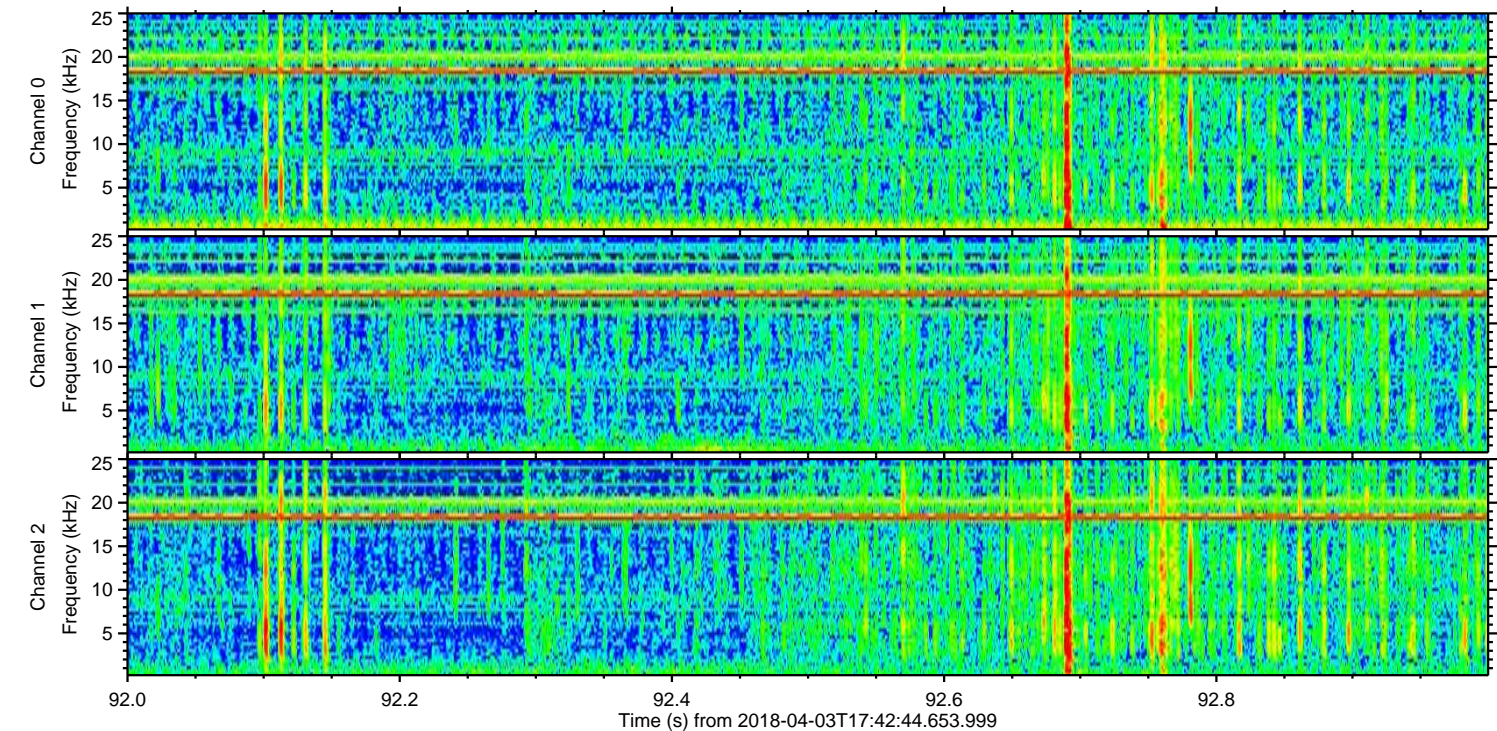
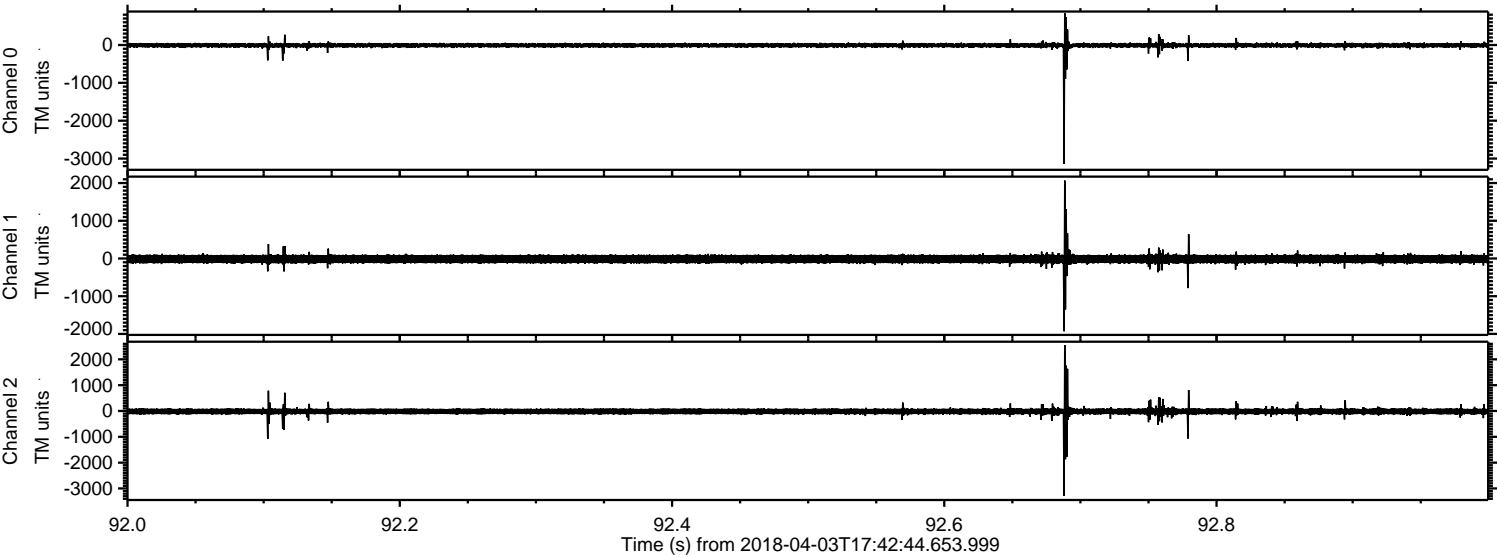

Channel 0
mn: -3141
mx: 842
 μ : -8.7
 σ : 41.6

Channel 1
mn: -1929
mx: 2067
 μ : -14.2
 σ : 72.5

Channel 2
mn: -3283
mx: 2555
 μ : -17.9
 σ : 82.6

Processed Tue Apr 3 19:51:10 2018 by ELM ver.2012-10-06 from 001__elm20180403_174243__dat00.bin

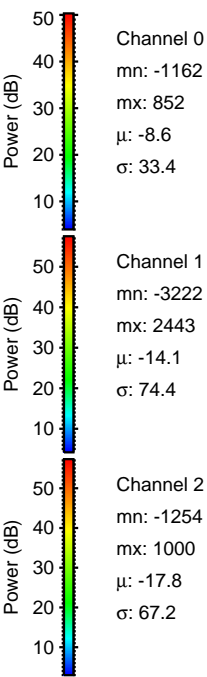
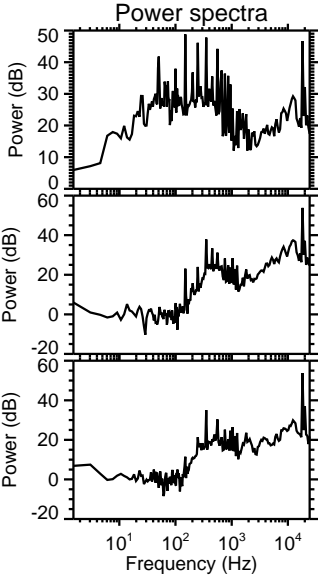
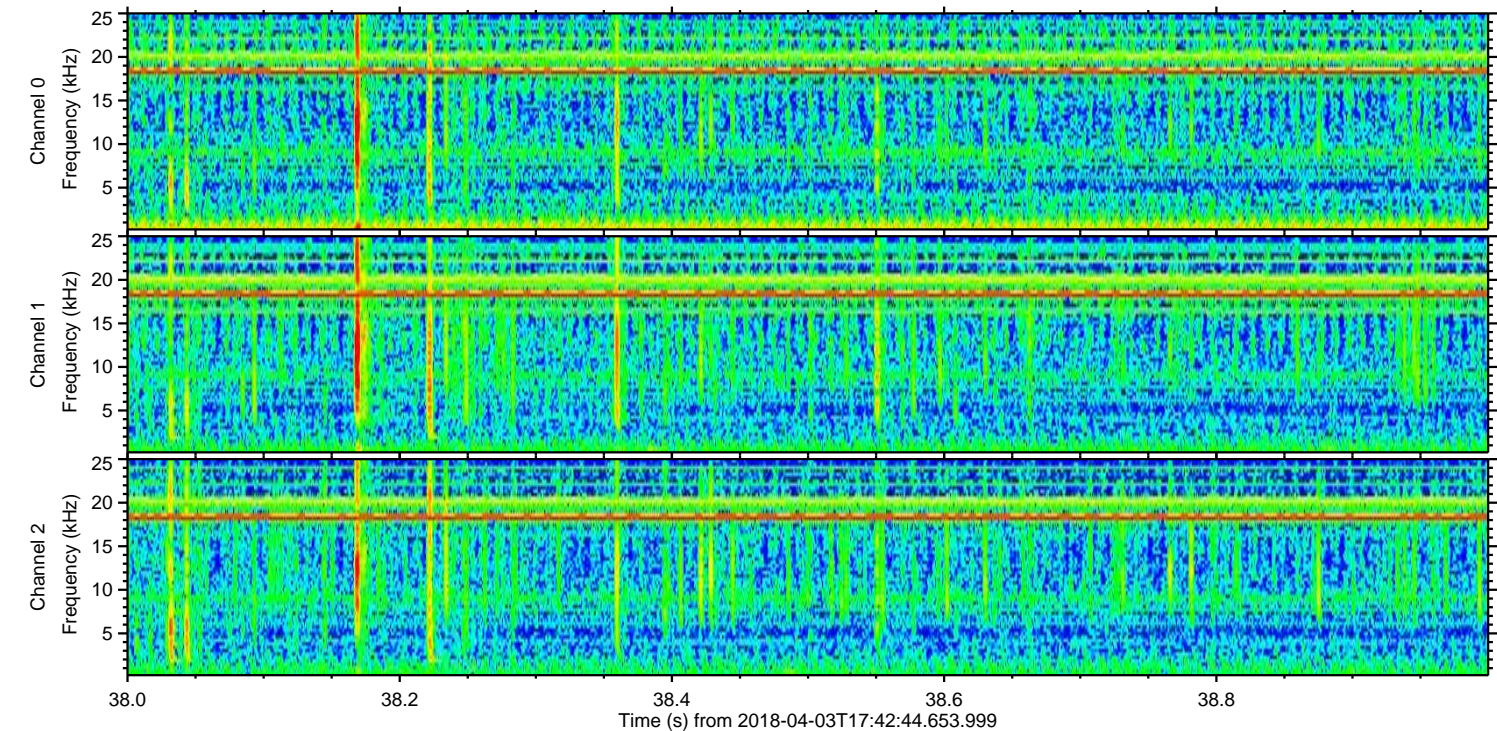
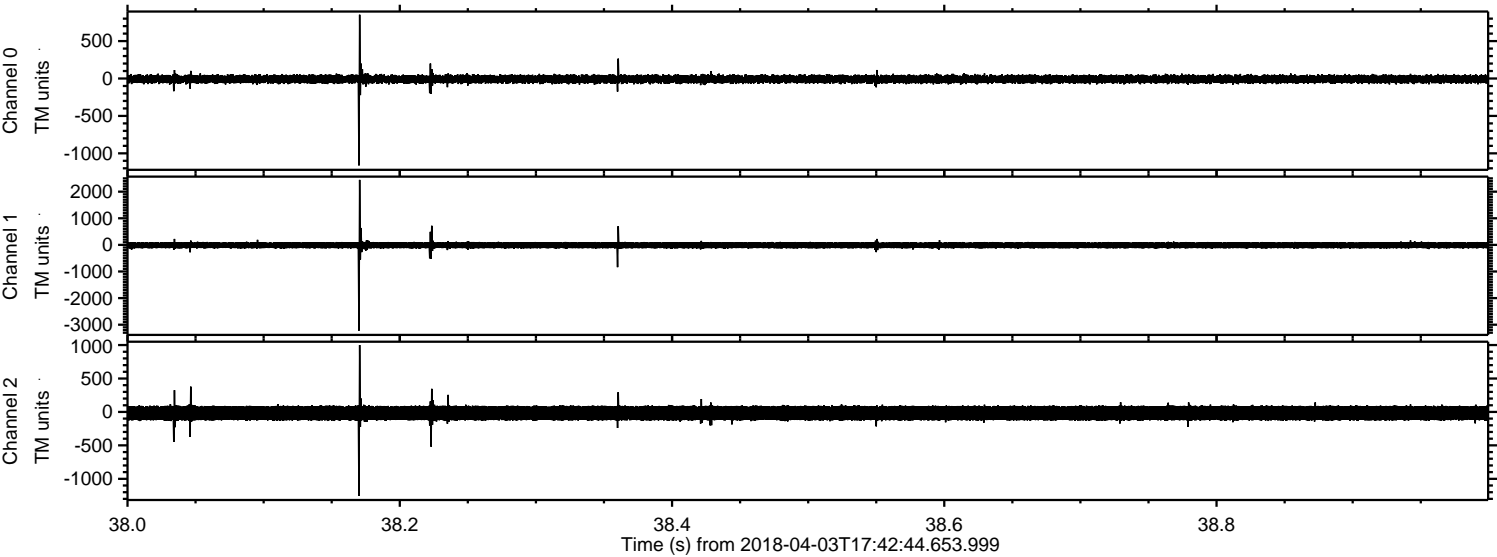

Channel 0
mn: -1162
mx: 852
 μ : -8.6
 σ : 33.4

Channel 1
mn: -3222
mx: 2443
 μ : -14.1
 σ : 74.4

Channel 2
mn: -1254
mx: 1000
 μ : -17.8
 σ : 67.2

Processed Tue Apr 3 19:51:11 2018 by ELM ver.2012-10-06 from 001__elm20180403_174243__dat00.bin

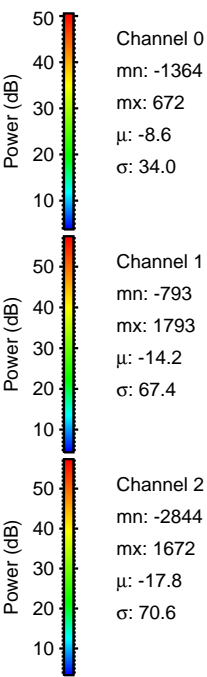
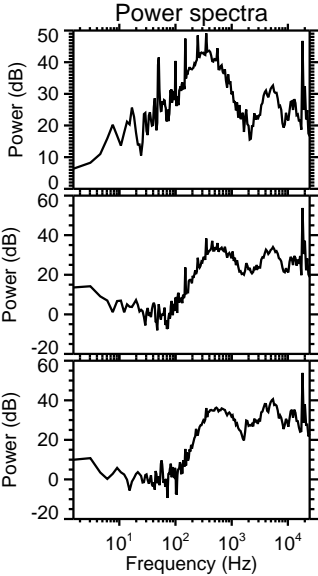
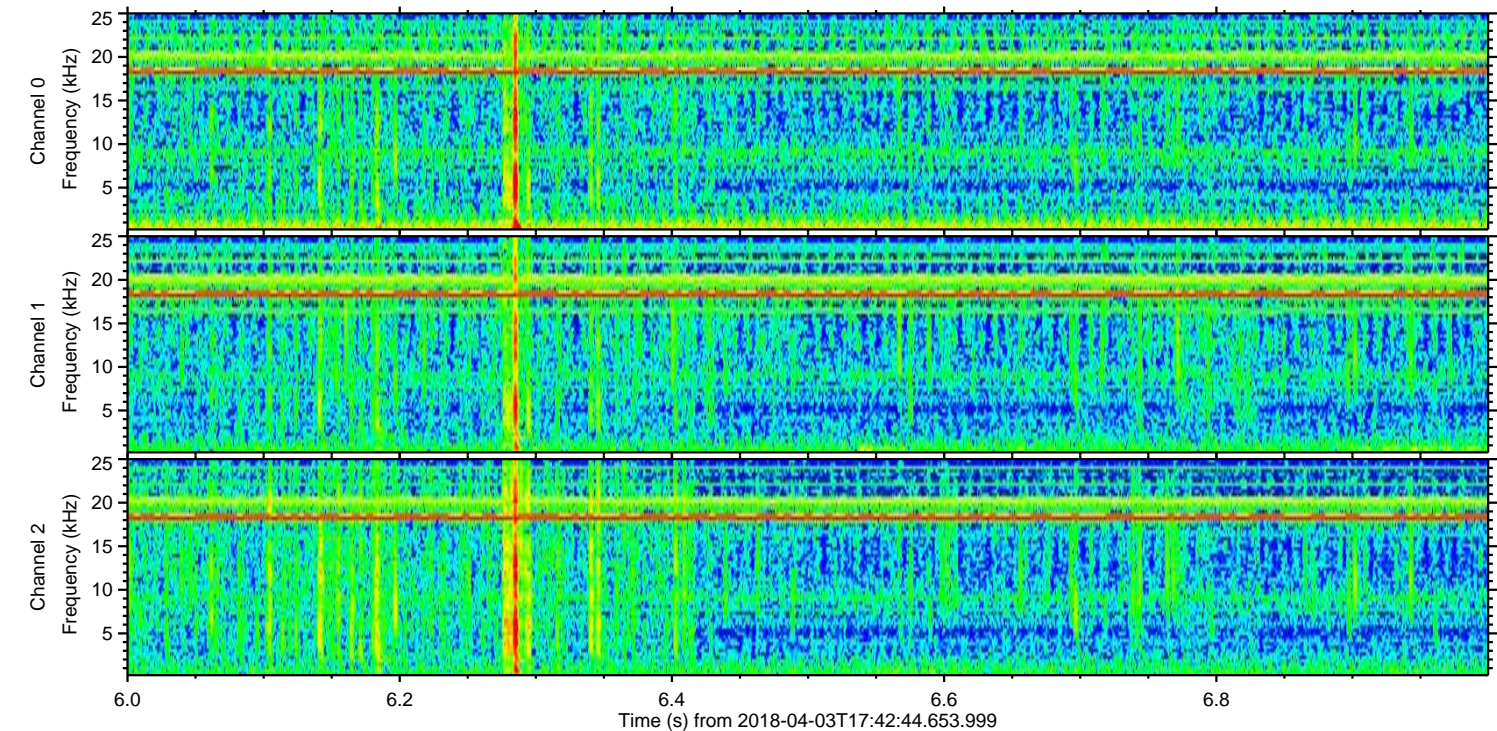
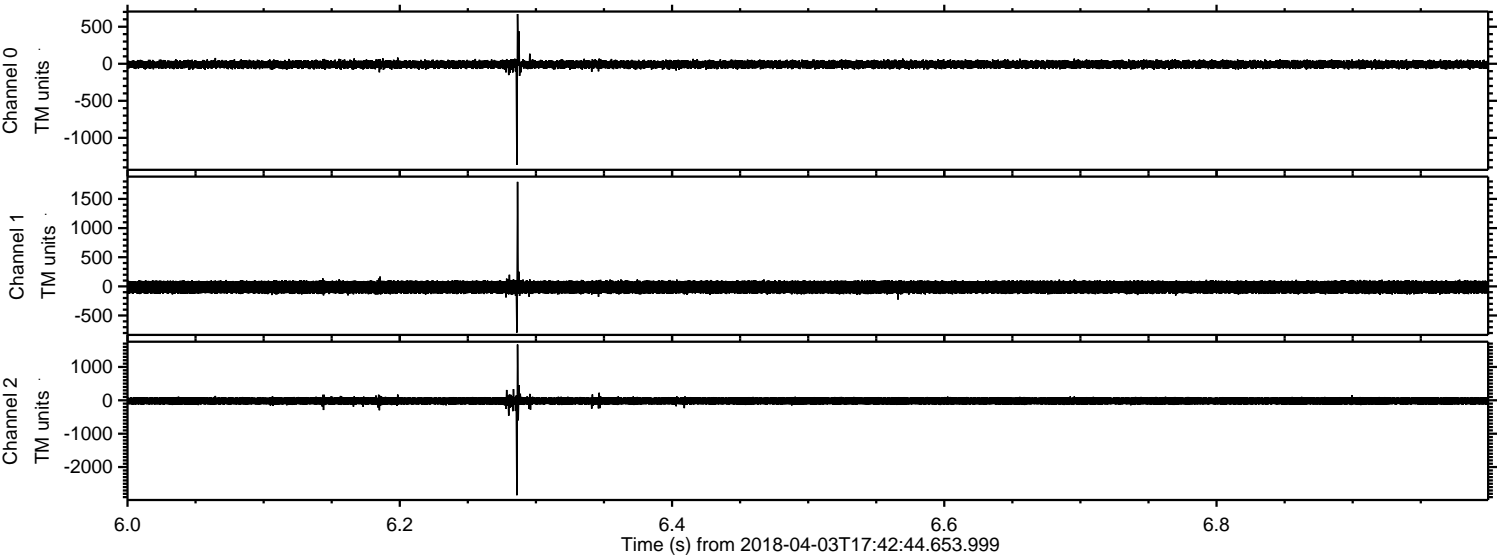

Processed Tue Apr 3 19:51:13 2018 by ELM ver.2012-10-06 from 001__elm20180403_174243__dat00.bin

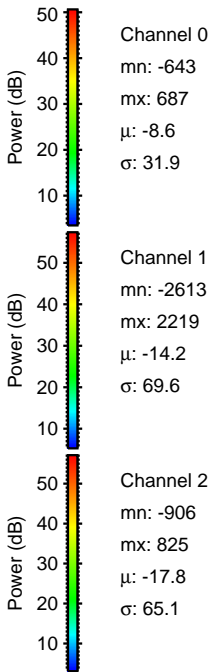
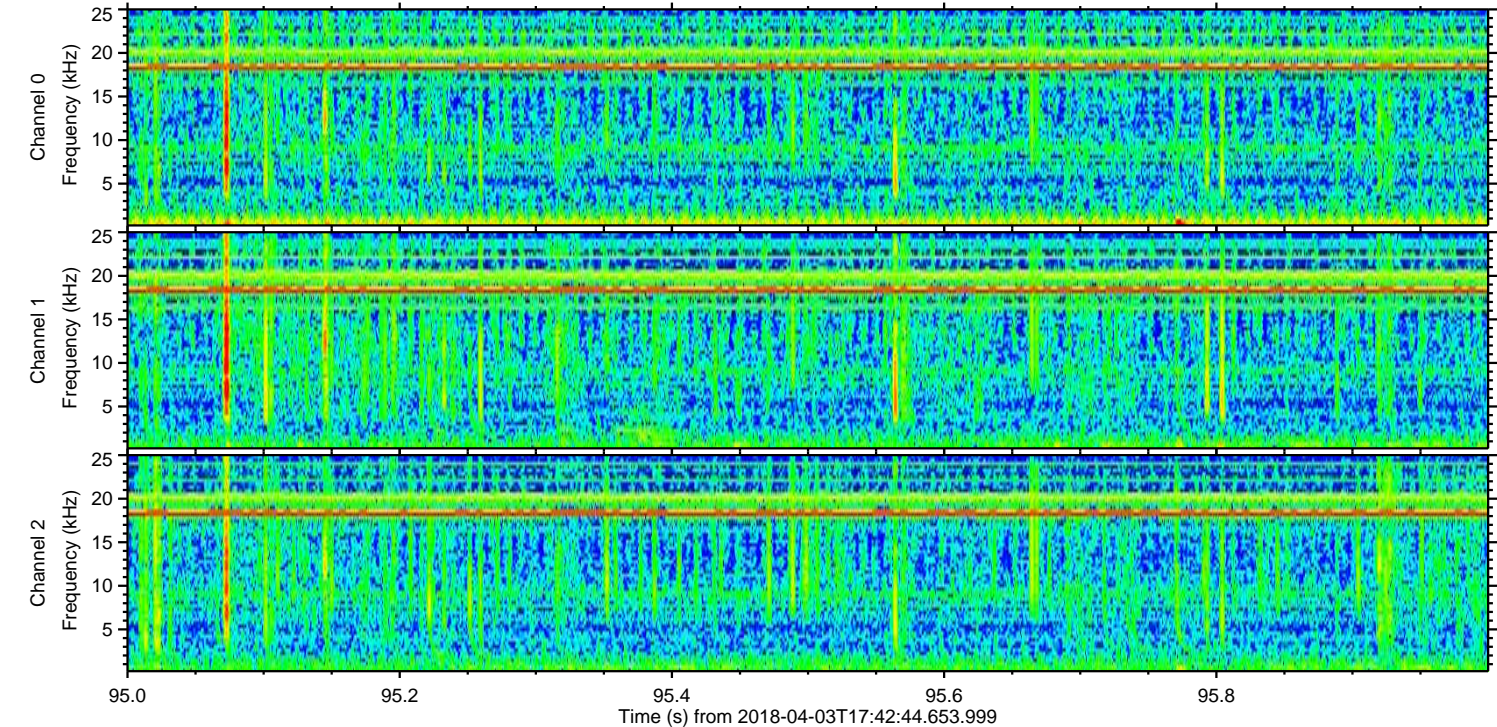
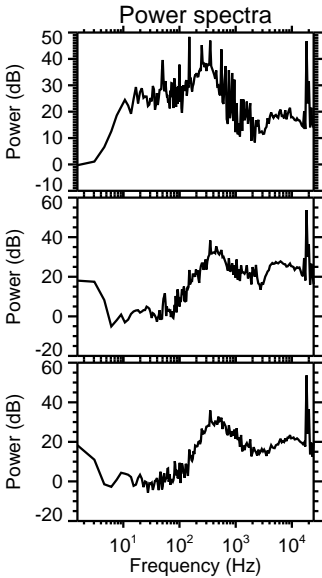
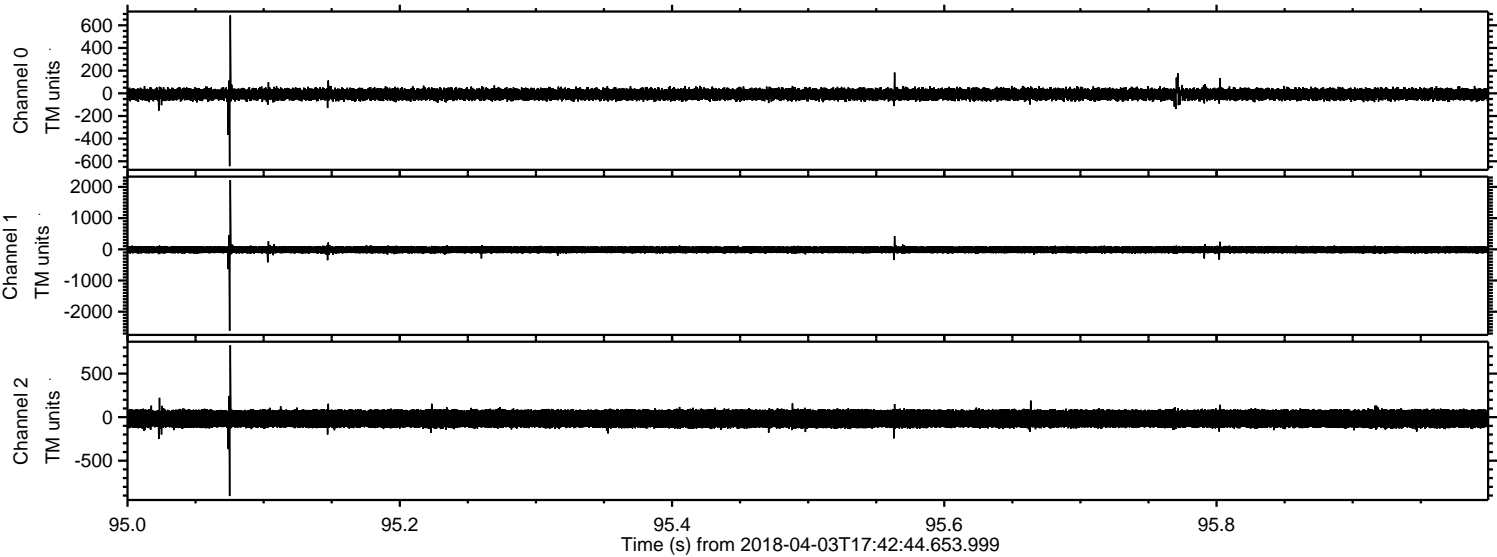

Processed Tue Apr 3 19:51:13 2018 by ELM ver.2012-10-06 from 001__elm20180403_174243__dat00.bin

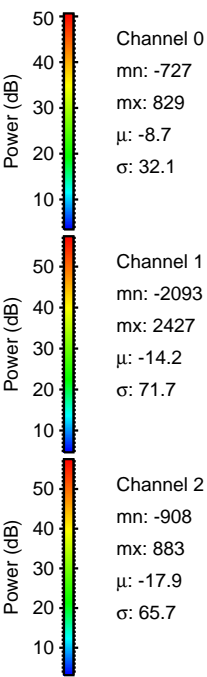
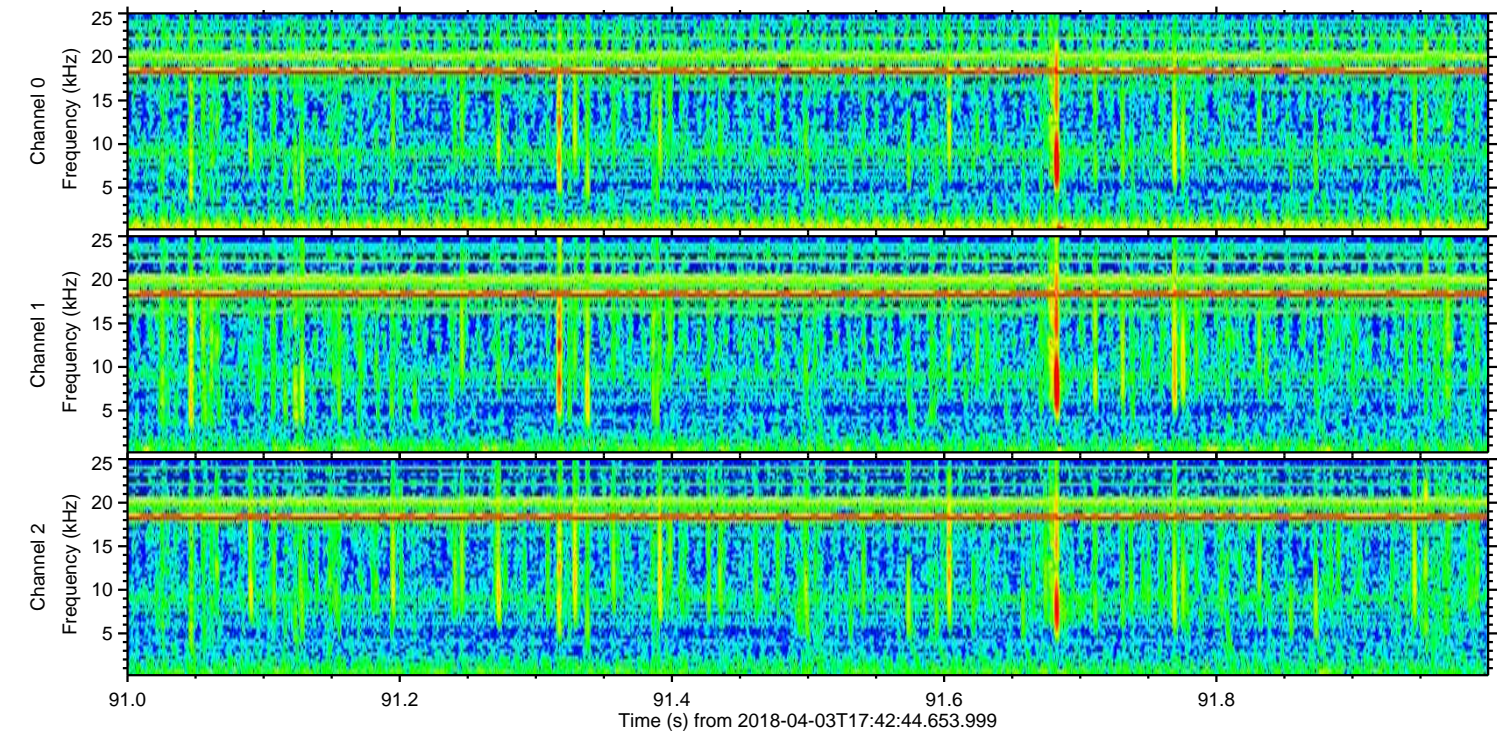
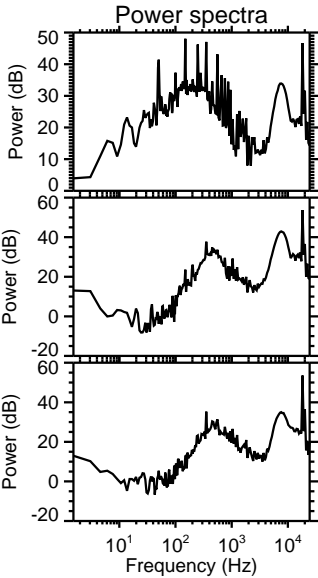
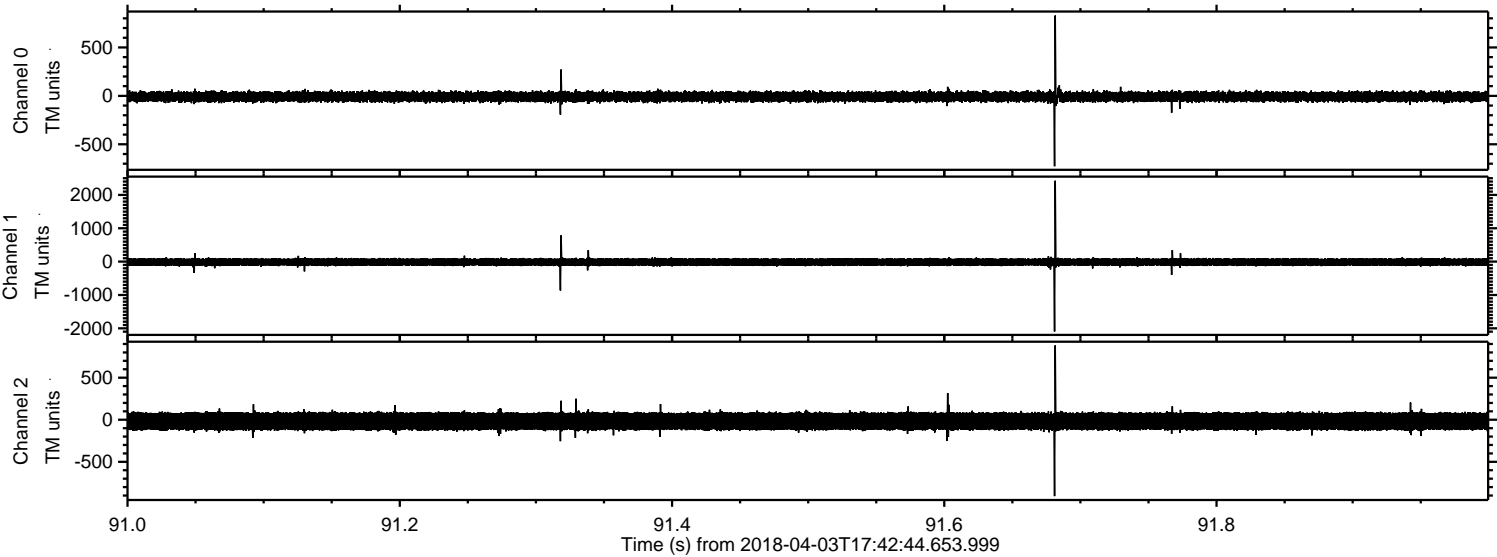

Processed Tue Apr 3 19:51:14 2018 by ELM ver.2012-10-06 from 001__elm20180403_174243__dat00.bin

