

ELMAVAN 3D WAVEFORMS (Measured data sampled at 50 kHz) 51000 packets of 144 samples from 2018-04-03T17:32:44.241.999.

Processed Tue Apr 3 19:40:50 2018 by ELM ver.2012-10-06 from 001__elm20180403_173243__dat00.bin

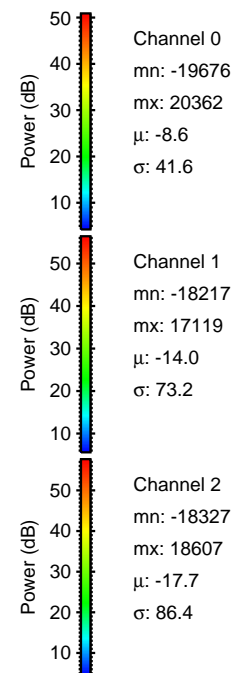

Processed Tue Apr 3 19:40:59 2018 by ELM ver.2012-10-06 from 001__elm20180403_173243__dat00.bin

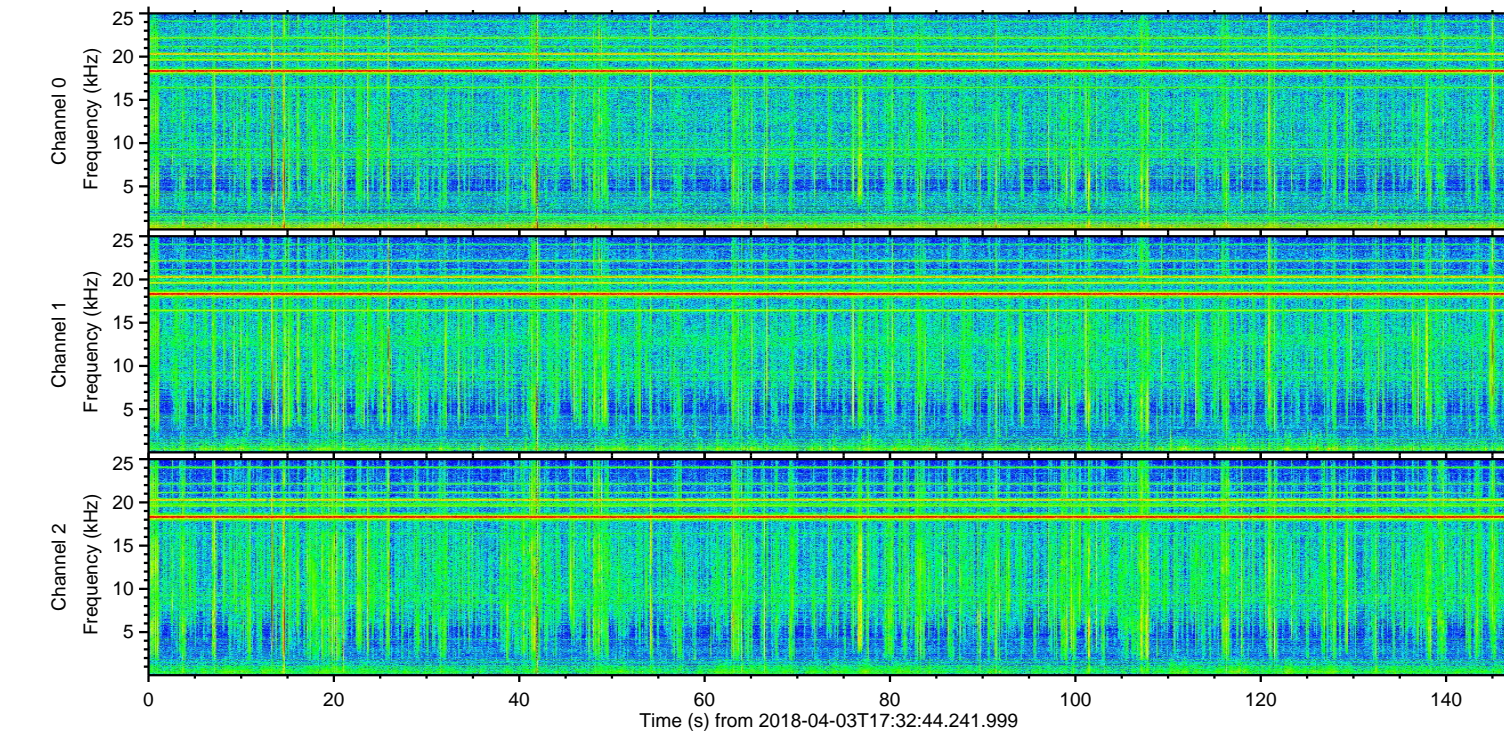
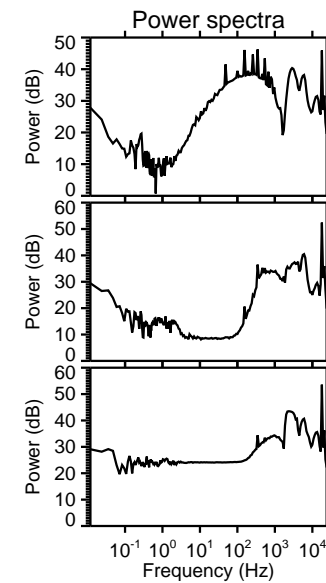
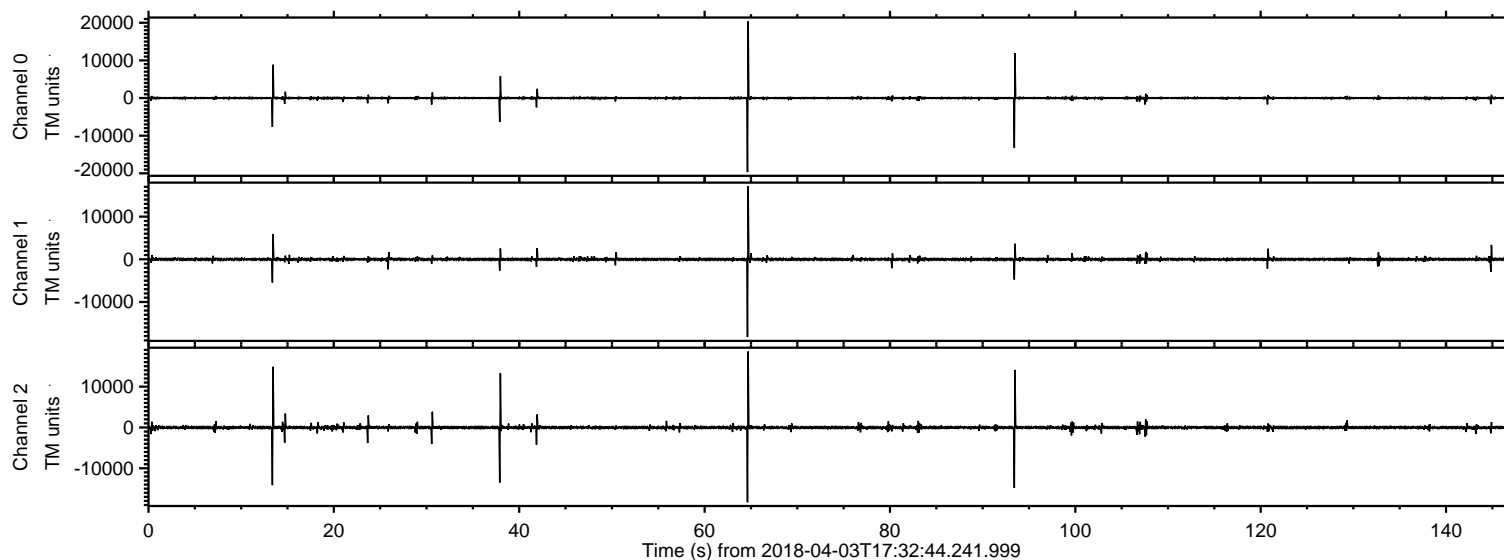
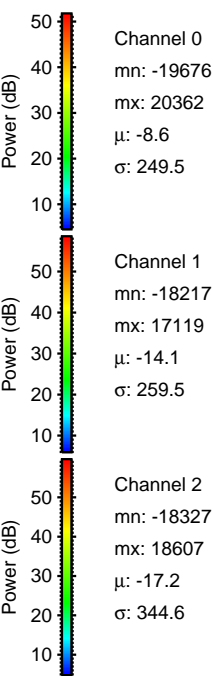
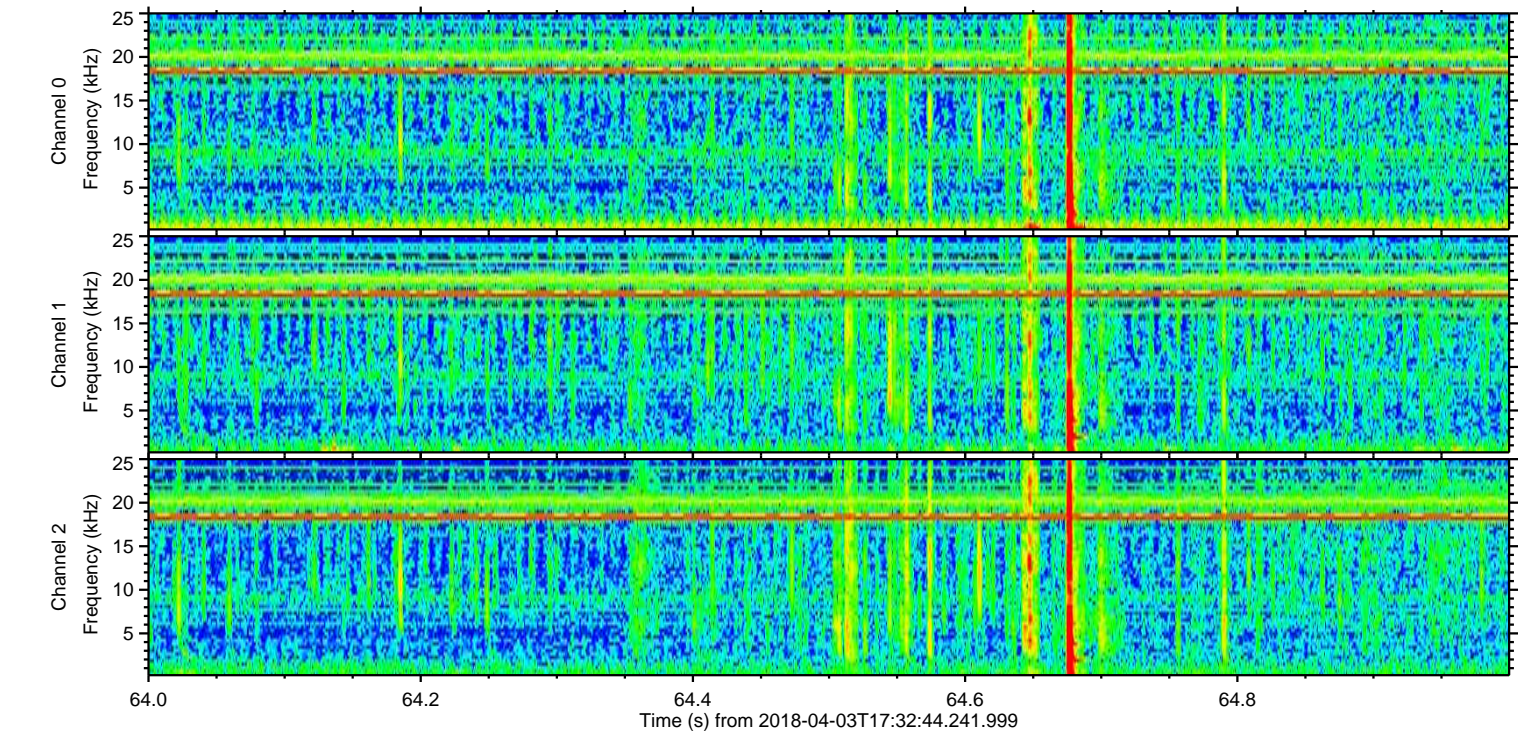
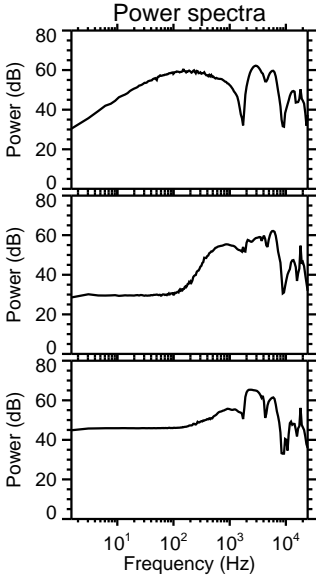
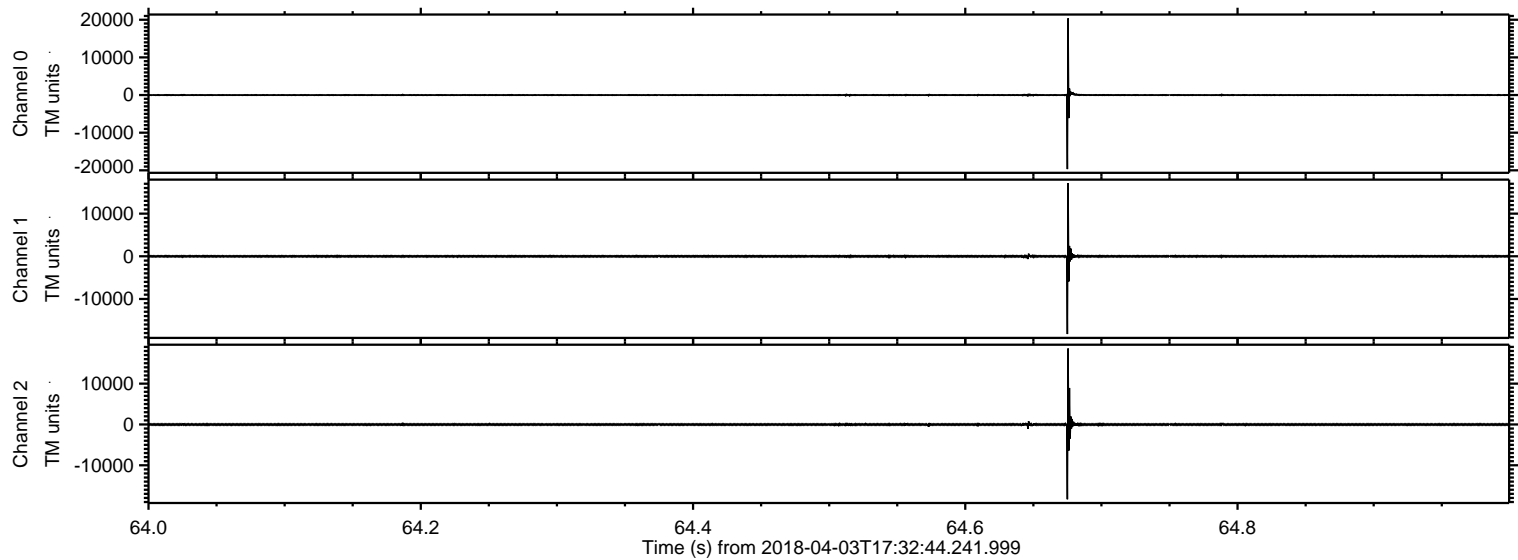

Processed Tue Apr 3 19:41:01 2018 by ELM ver.2012-10-06 from 001__elm20180403_173243__dat00.bin

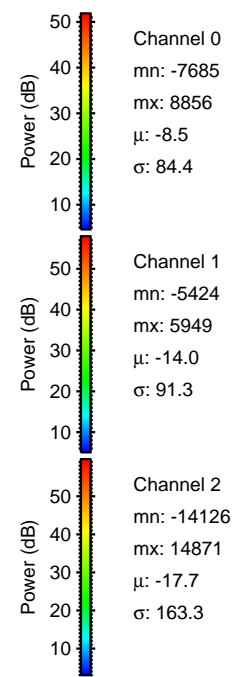
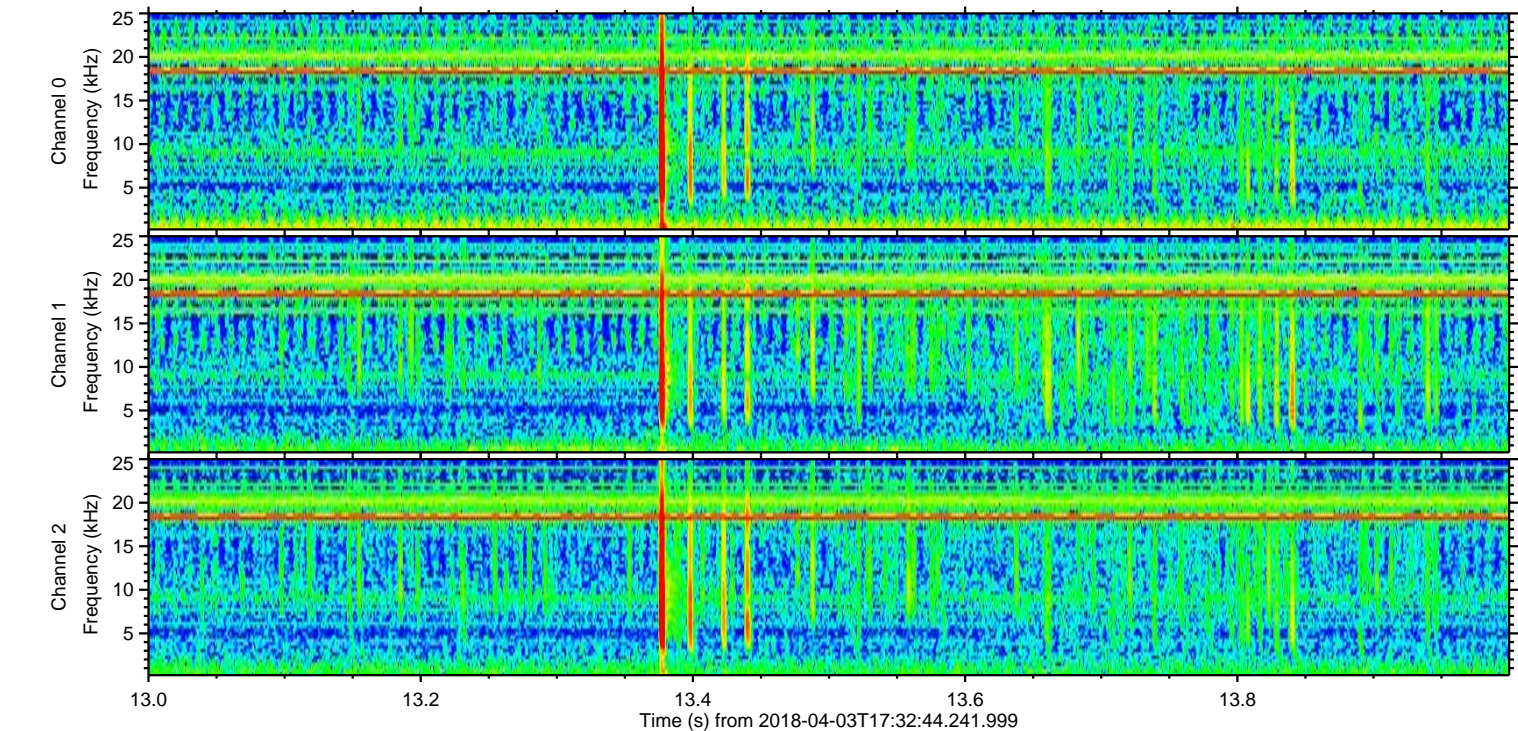
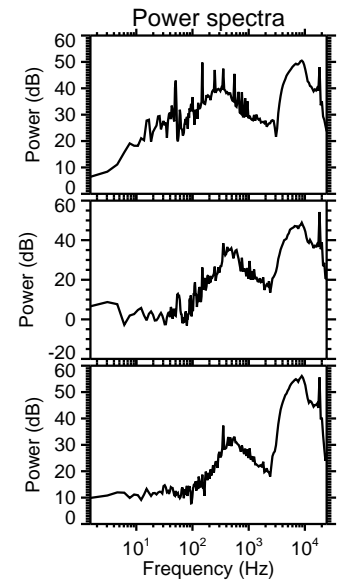
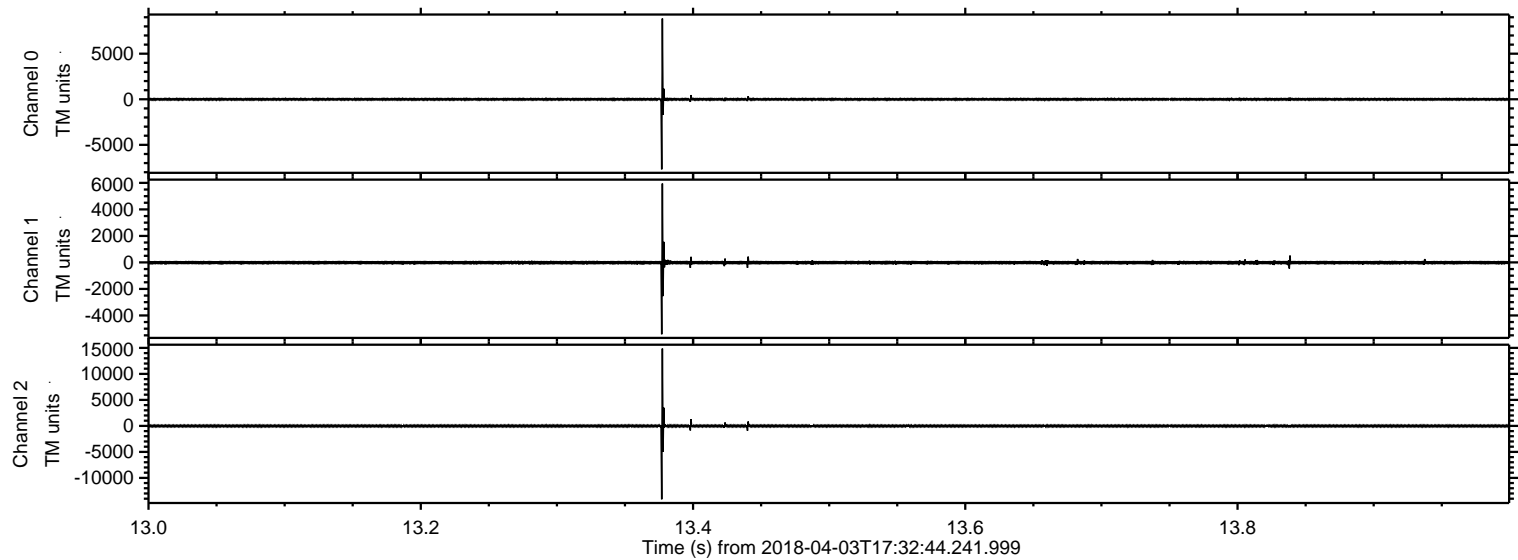

Processed Tue Apr 3 19:41:01 2018 by ELM ver.2012-10-06 from 001__elm20180403_173243__dat00.bin

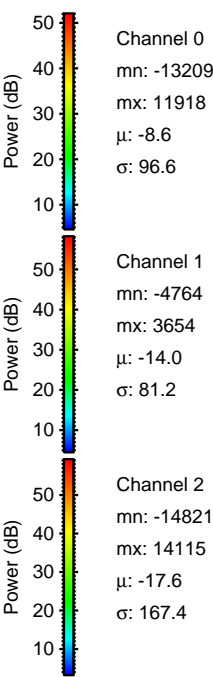
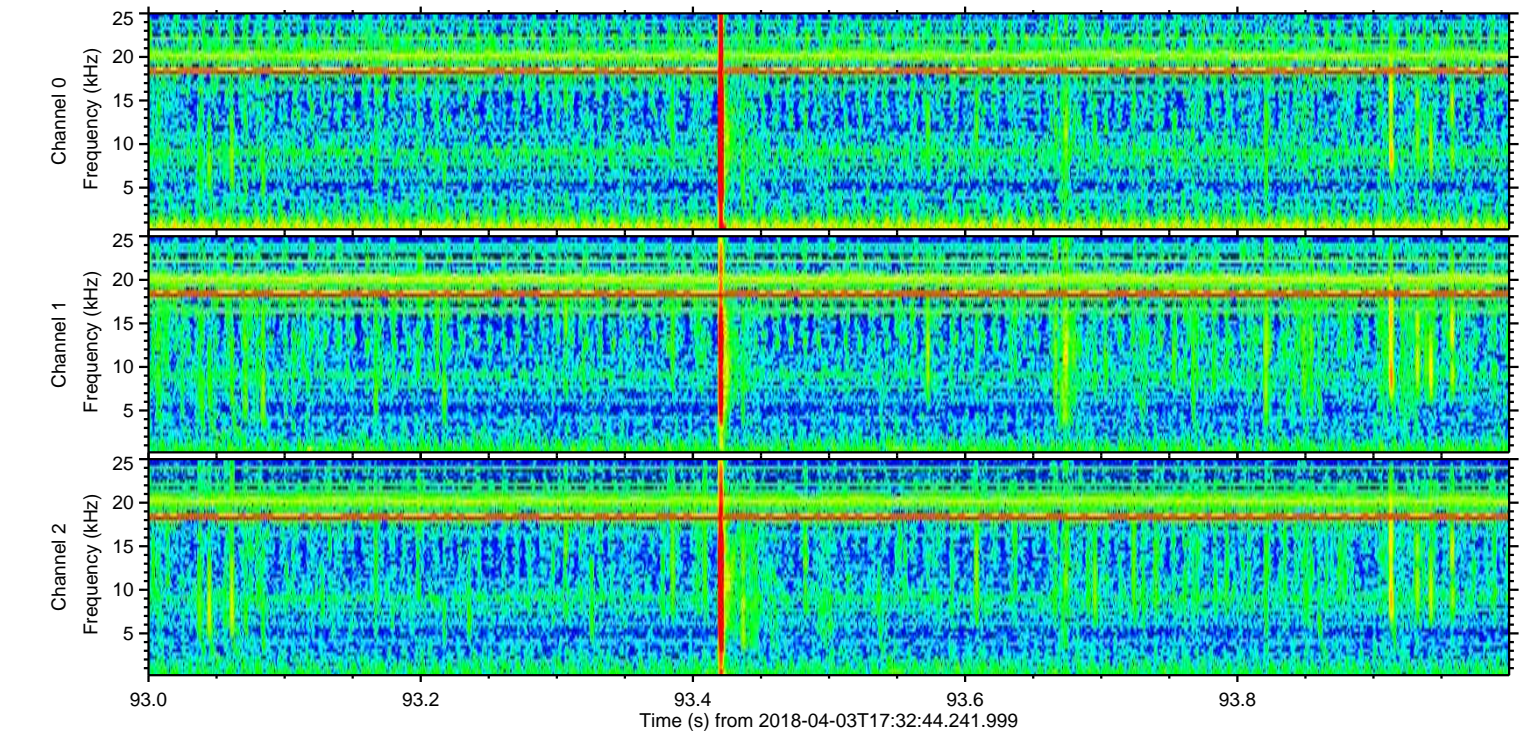
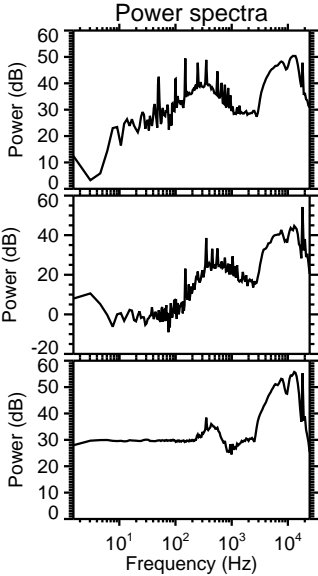
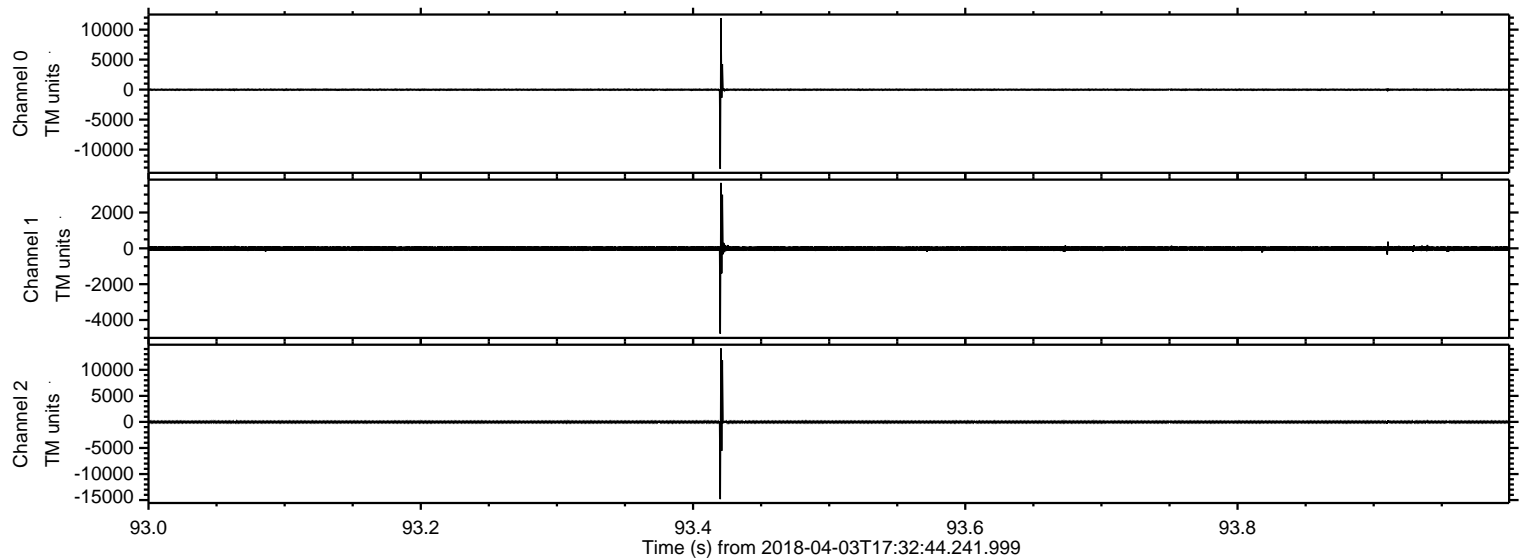

Processed Tue Apr 3 19:41:02 2018 by ELM ver.2012-10-06 from 001__elm20180403_173243__dat00.bin

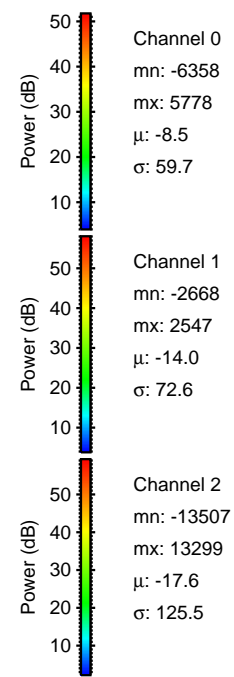
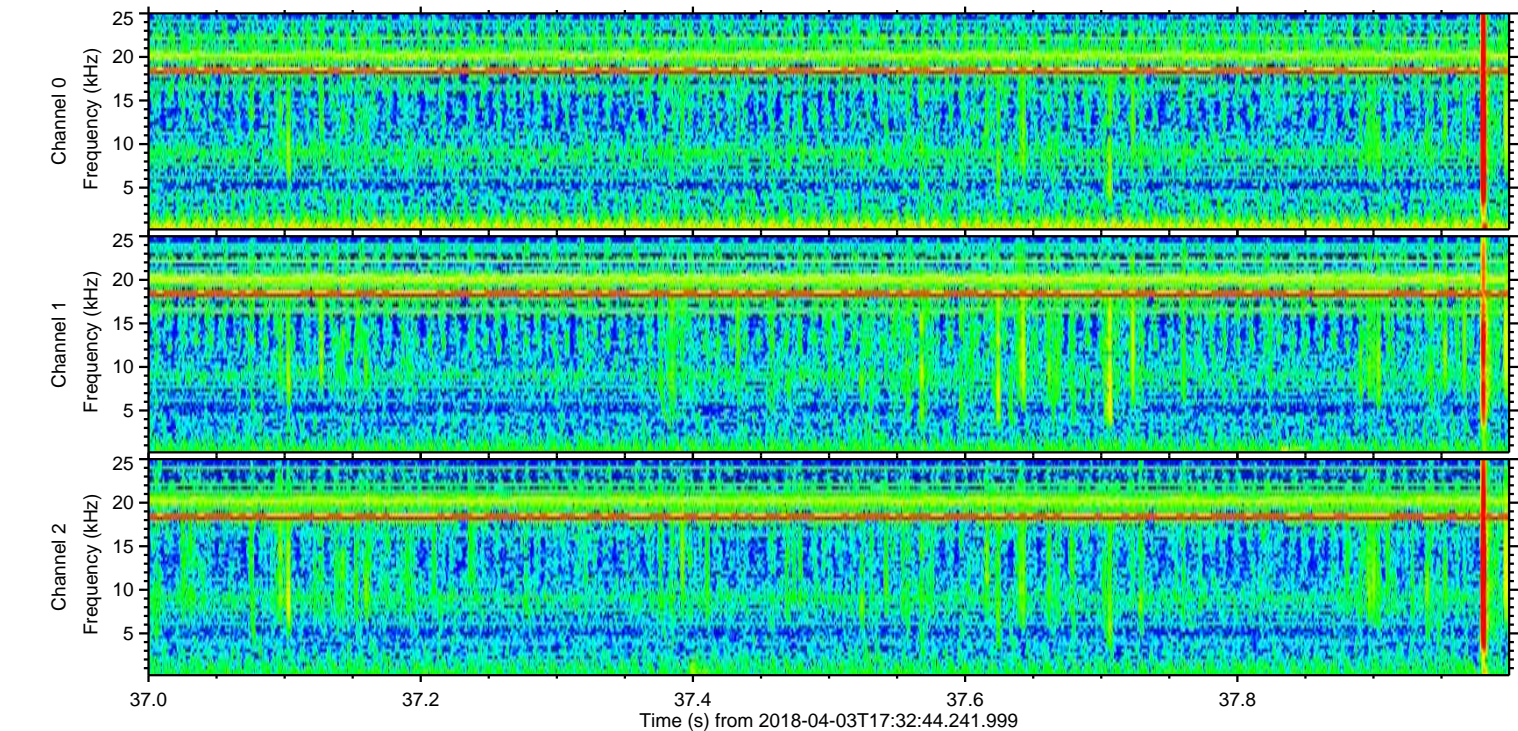
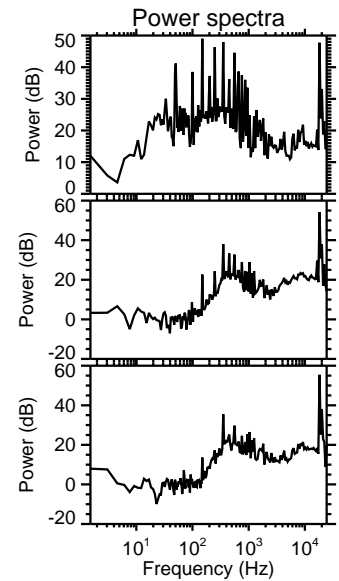
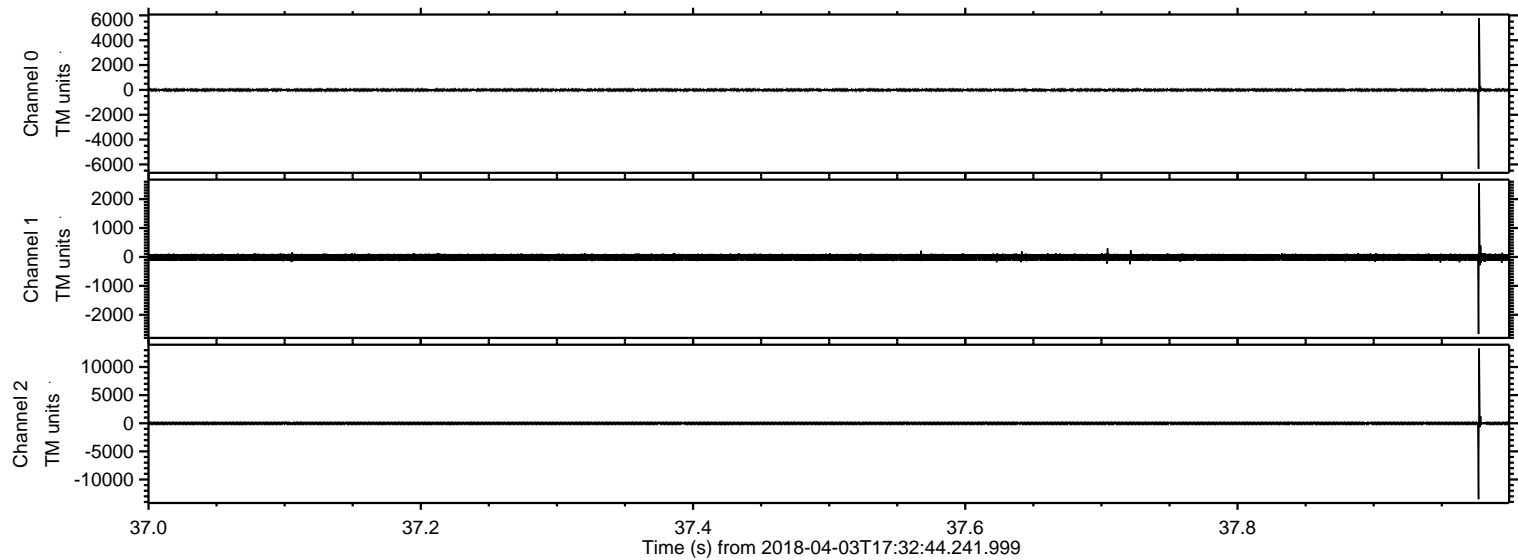

Processed Tue Apr 3 19:41:03 2018 by ELM ver.2012-10-06 from 001__elm20180403_173243__dat00.bin

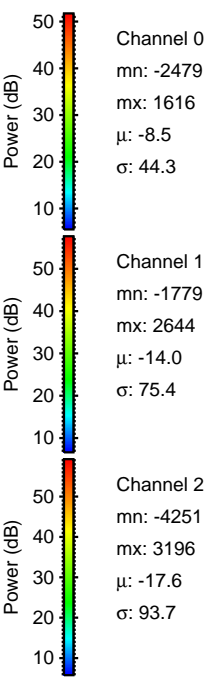
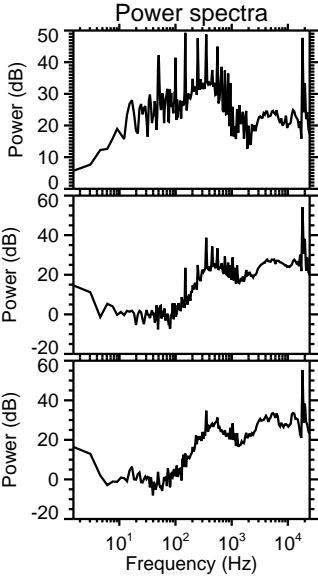
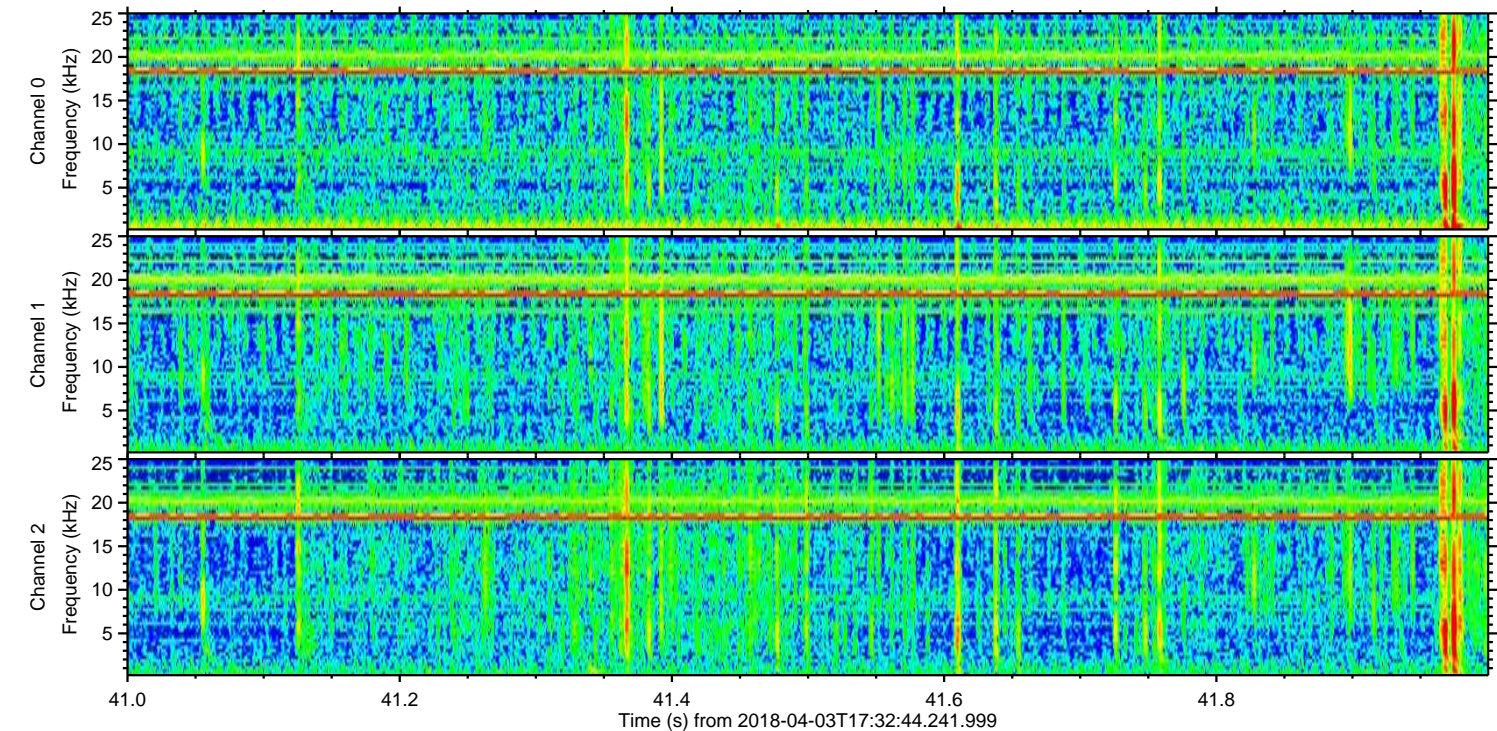
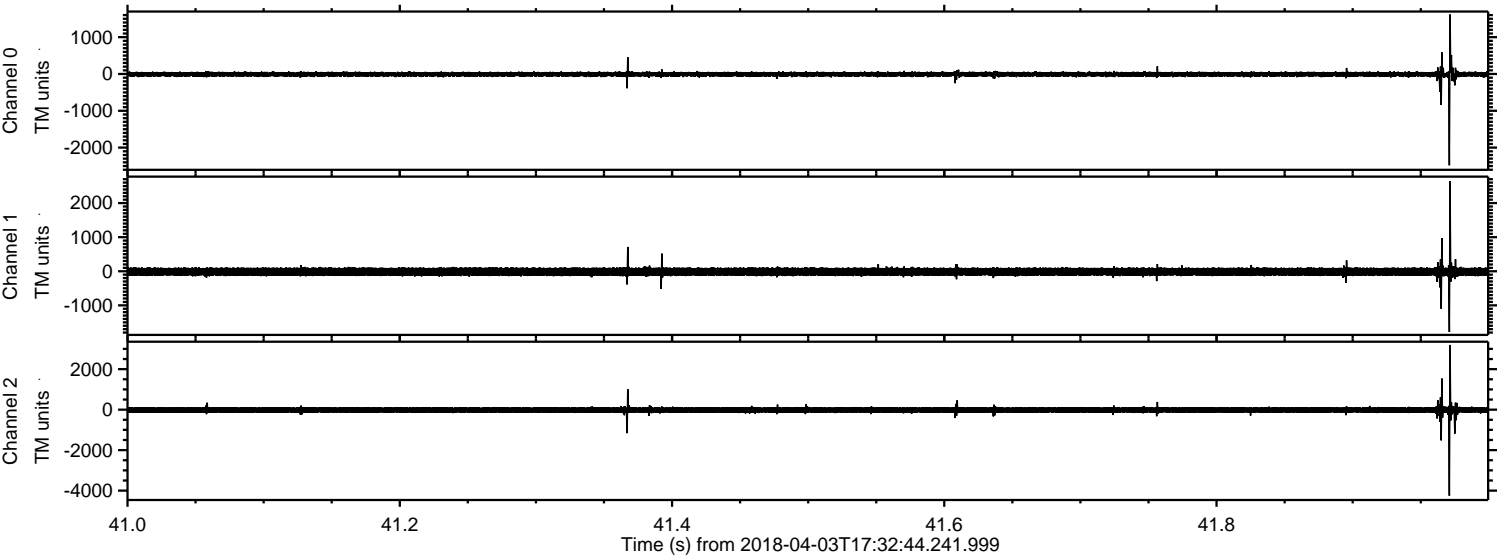

ELMAVAN 3D WAVEFORMS (Measured data sampled at 50 kHz) 51000 packets of 144 samples from 2018-04-03T17:32:44.241.999. Part 31/147

Processed Tue Apr 3 19:41:04 2018 by ELM ver.2012-10-06 from 001__elm20180403_173243__dat00.bin

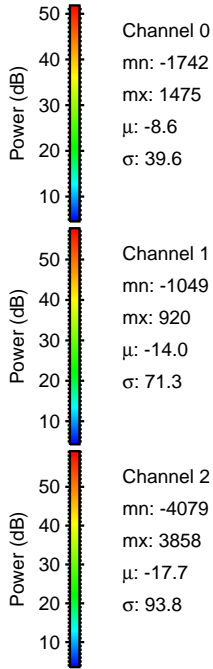
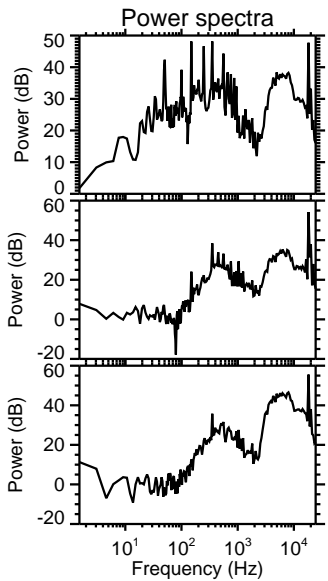
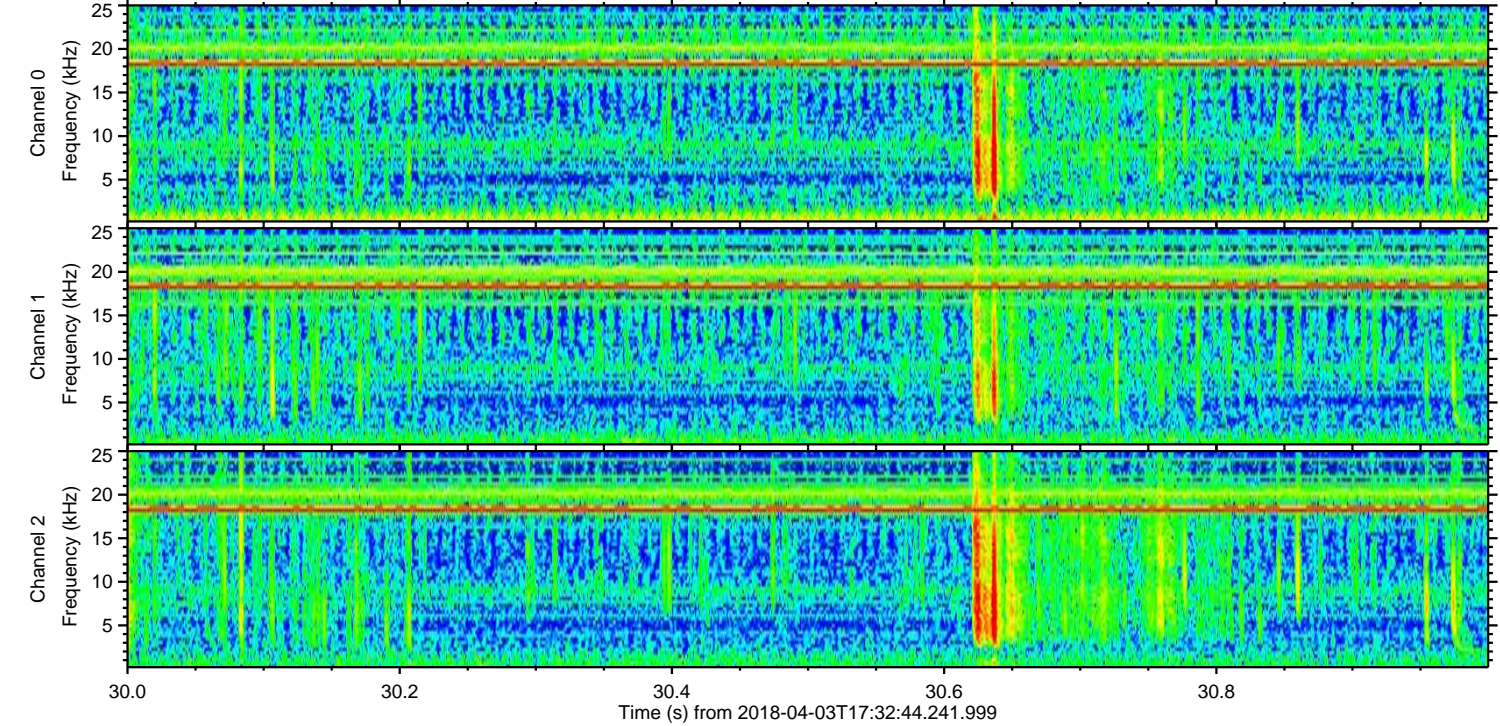
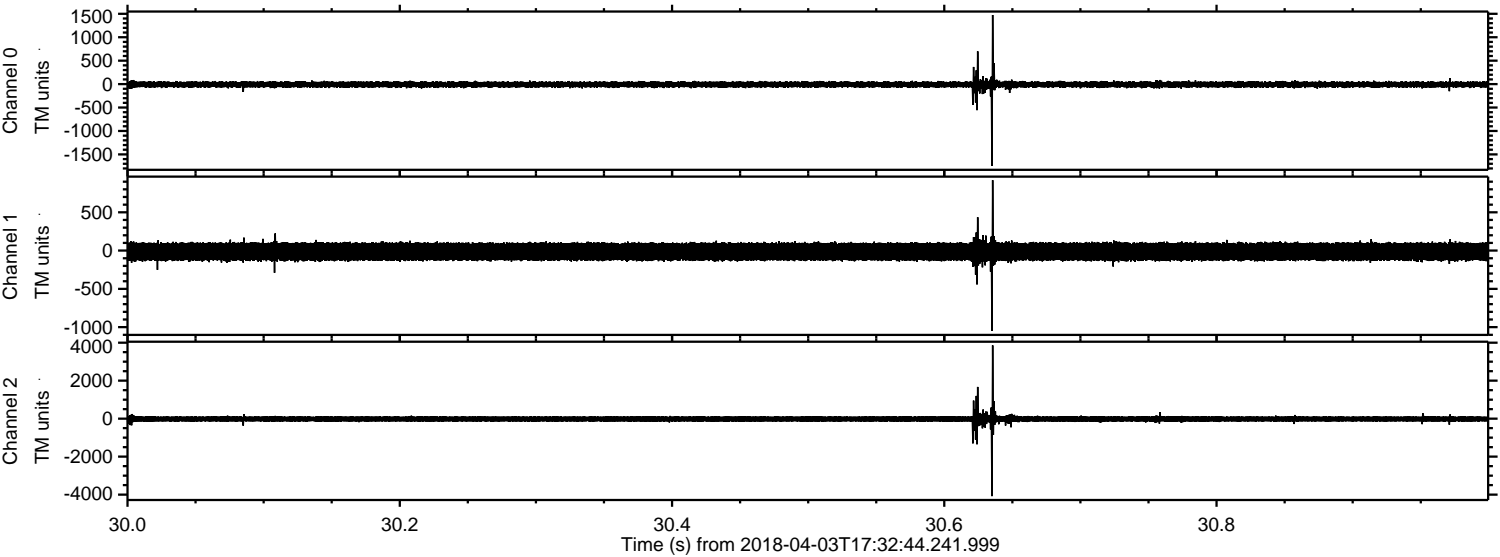

ELMAVAN 3D WAVEFORMS (Measured data sampled at 50 kHz) 51000 packets of 144 samples from 2018-04-03T17:32:44.241.999. Part 24/147

Processed Tue Apr 3 19:41:04 2018 by ELM ver.2012-10-06 from 001__elm20180403_173243__dat00.bin

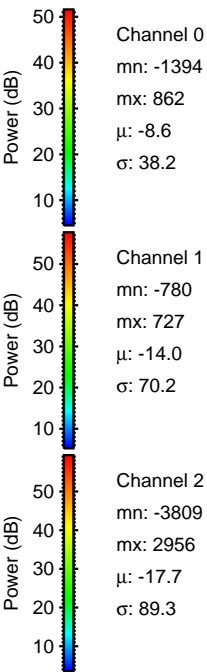
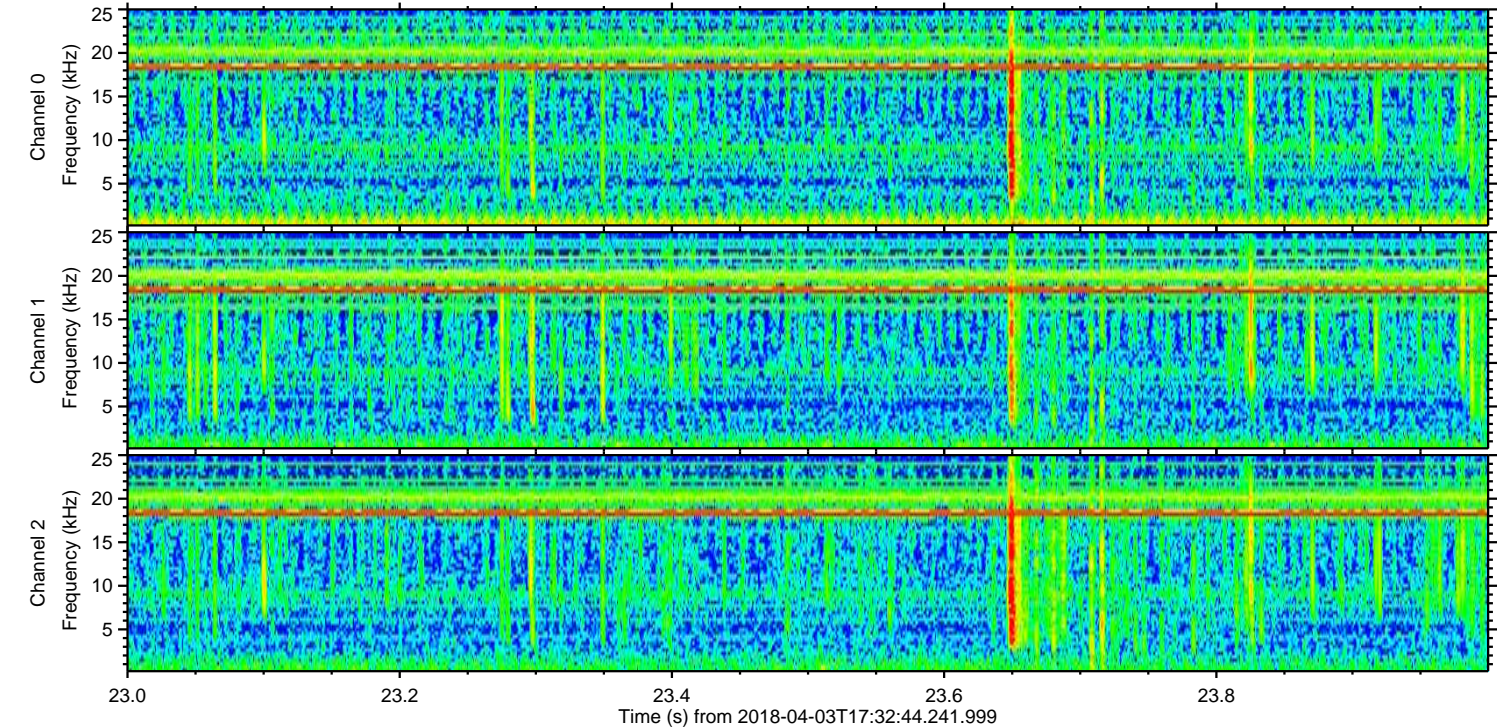
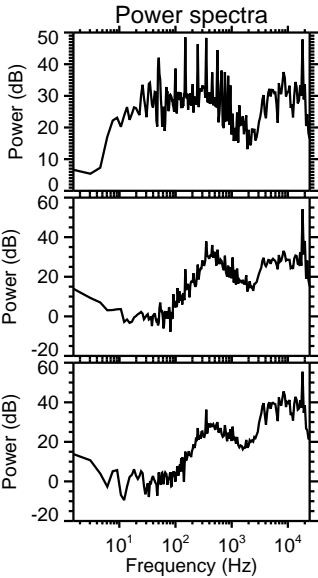
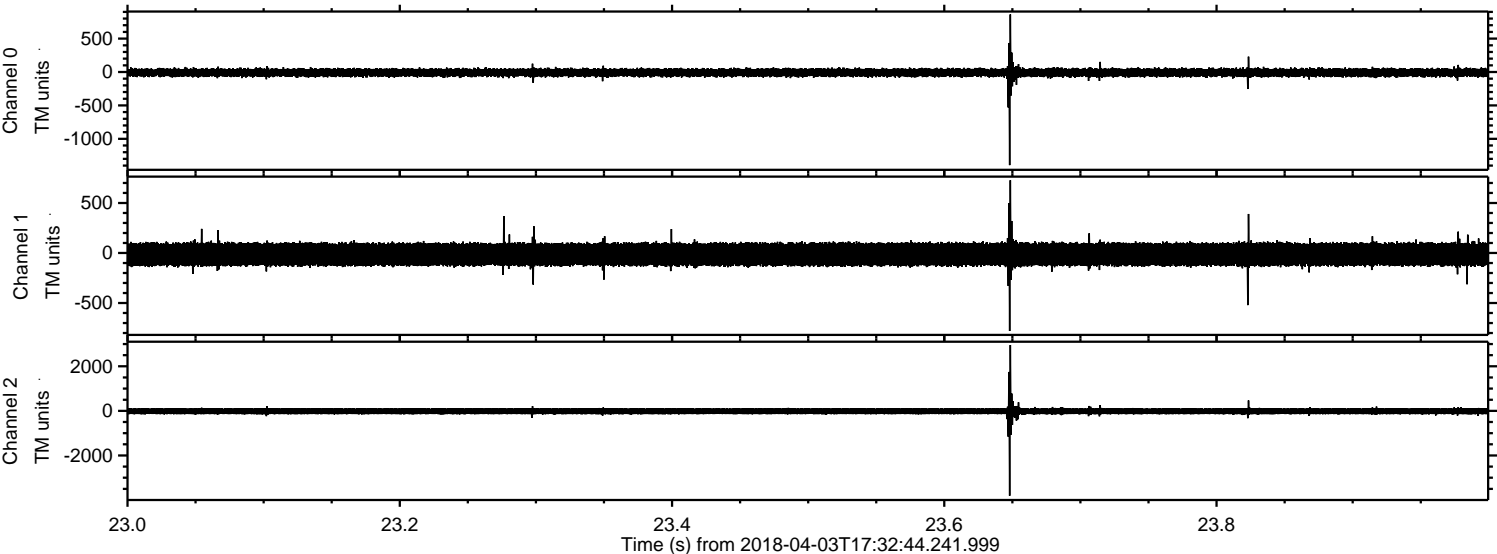

Processed Tue Apr 3 19:41:05 2018 by ELM ver.2012-10-06 from 001__elm20180403_173243__dat00.bin

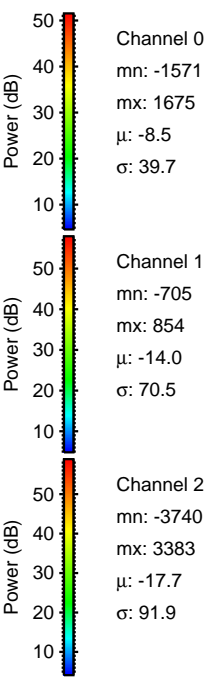
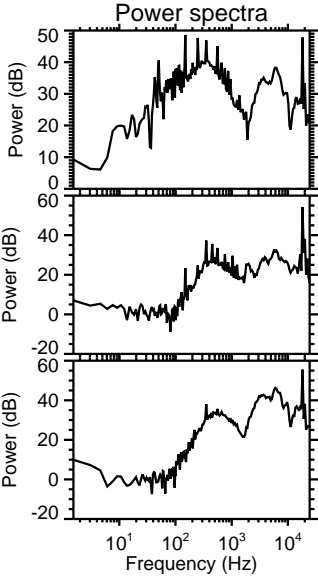
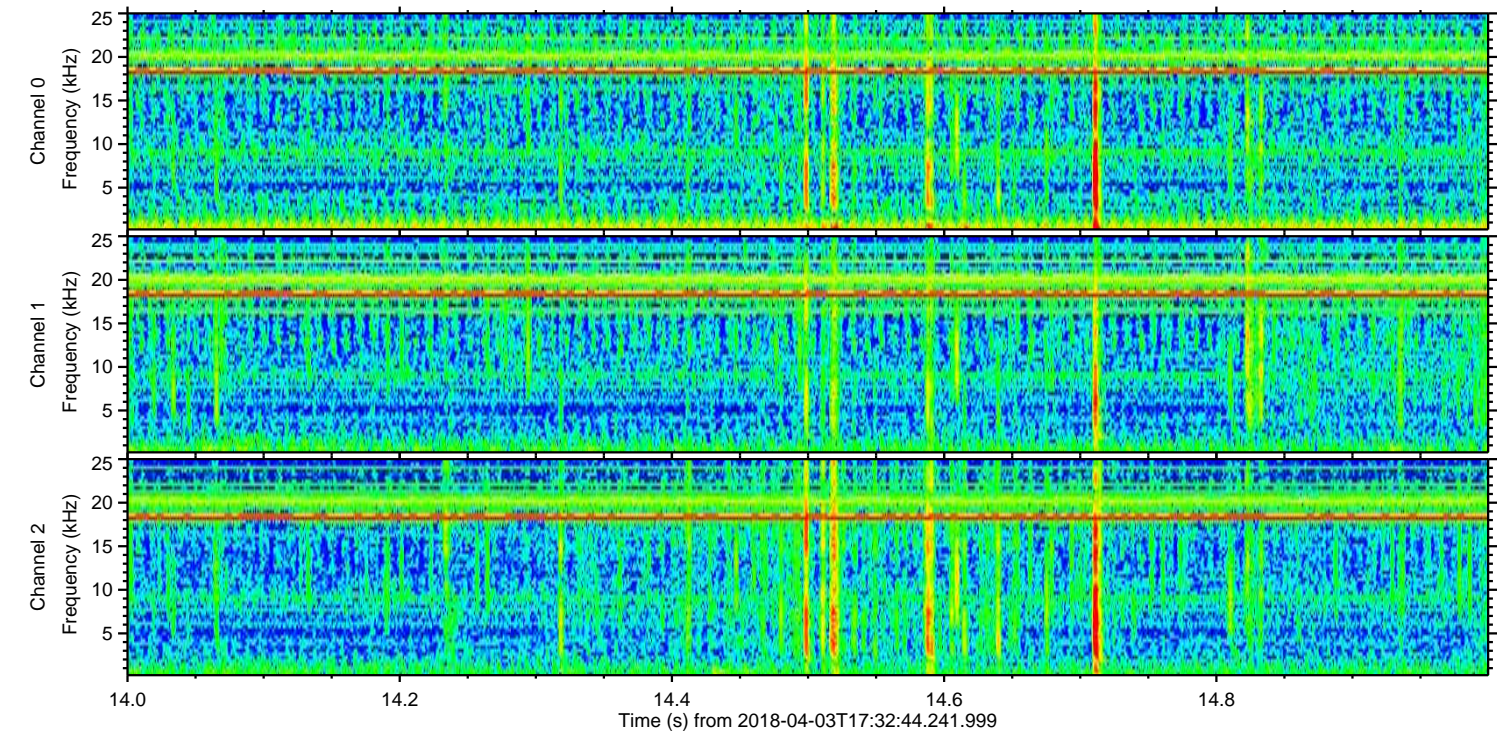
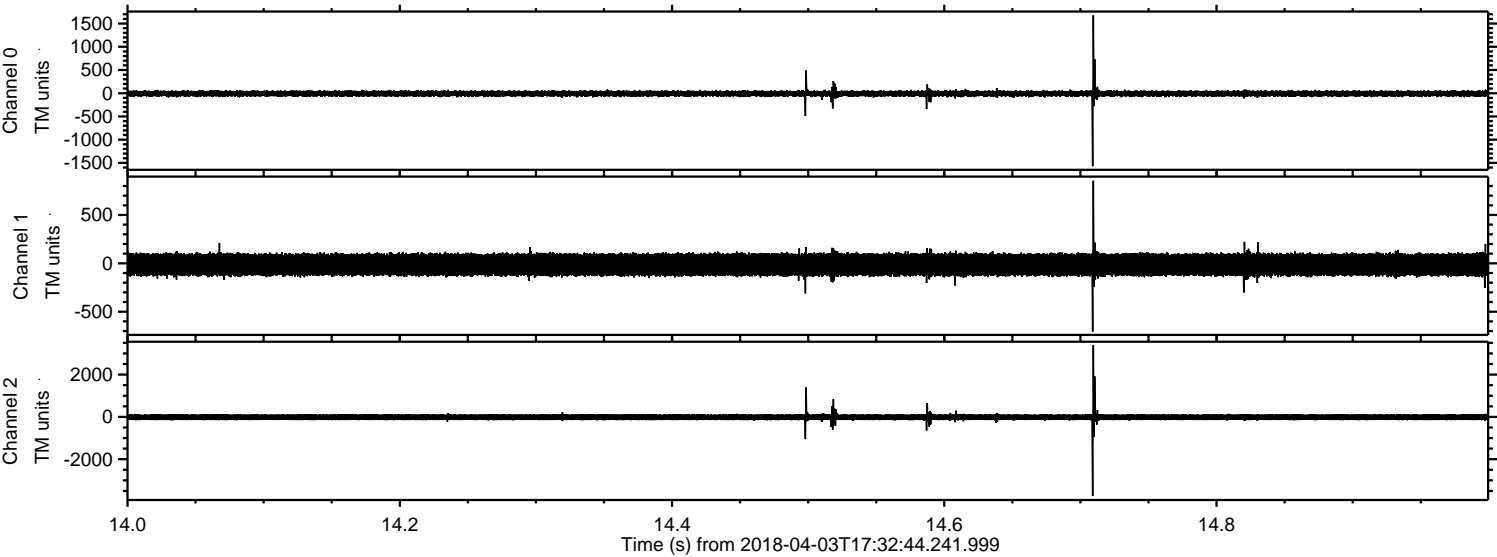

ELMAVAN 3D WAVEFORMS (Measured data sampled at 50 kHz) 51000 packets of 144 samples from 2018-04-03T17:32:44.241.999. Part 145/147

Processed Tue Apr 3 19:41:06 2018 by ELM ver.2012-10-06 from 001__elm20180403_173243__dat00.bin

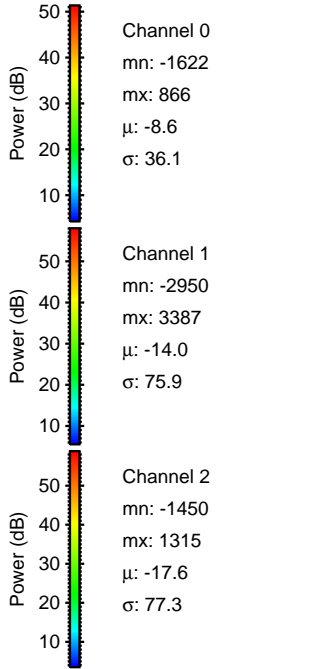
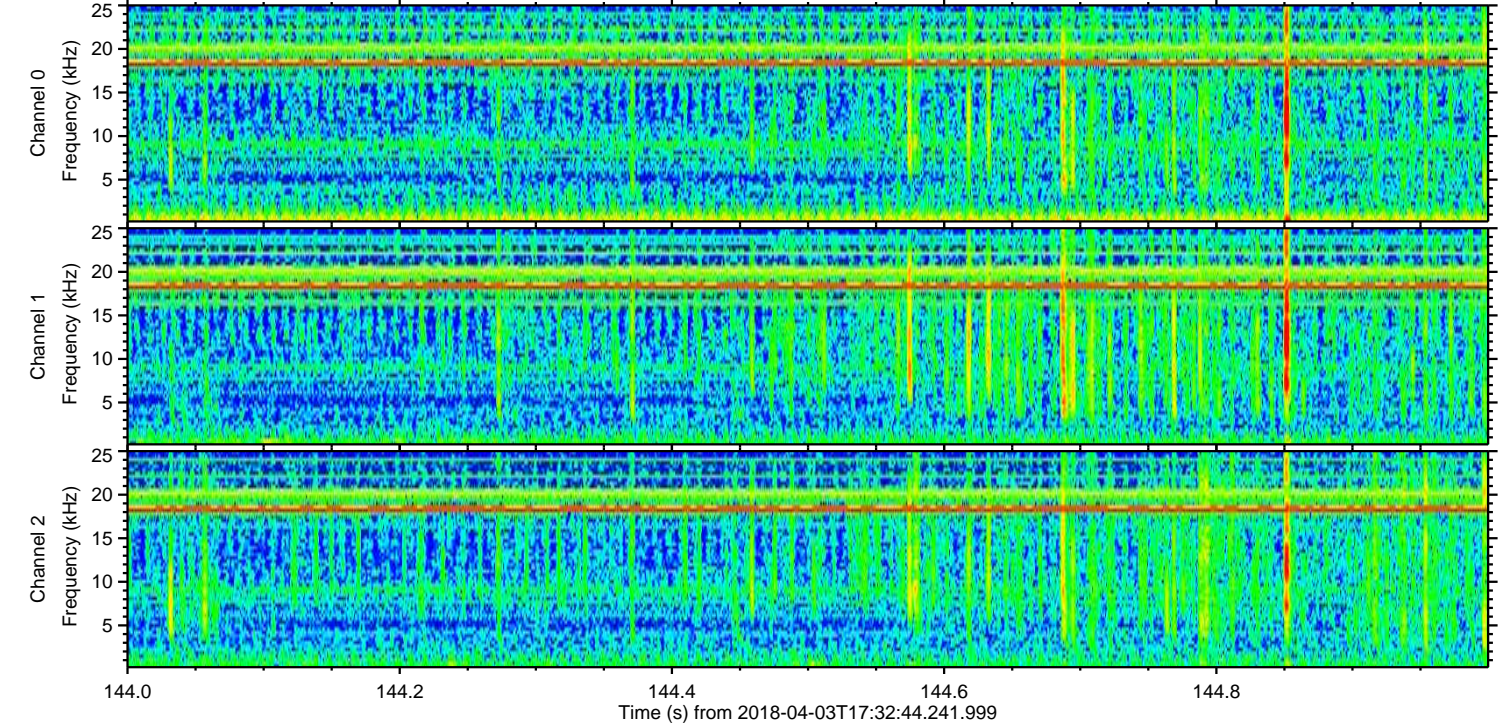
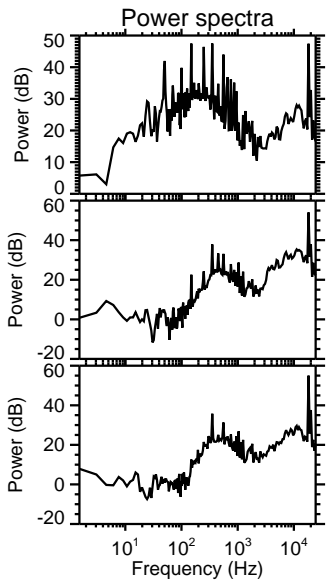
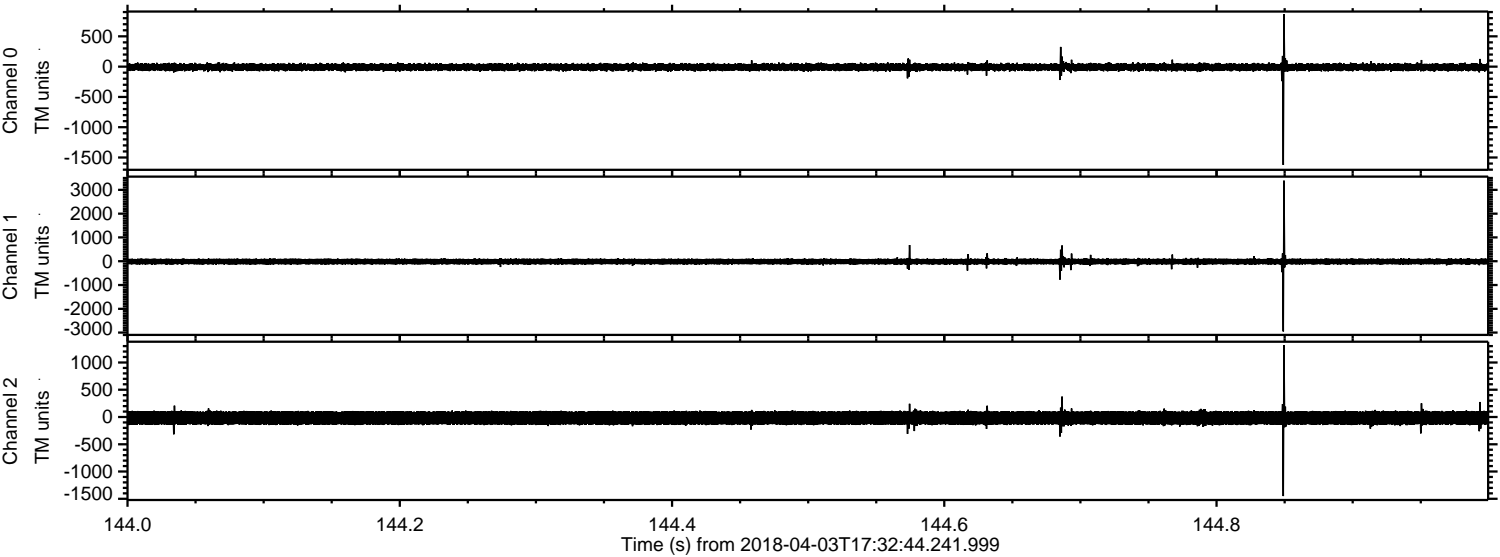

Power spectra

Channel 0
mn: -1622
mx: 866
 μ : -8.6
 σ : 36.1

Channel 1
mn: -2950
mx: 3387
 μ : -14.0
 σ : 75.9

Channel 2
mn: -1450
mx: 1315
 μ : -17.6
 σ : 77.3

Processed Tue Apr 3 19:41:07 2018 by ELM ver.2012-10-06 from 001__elm20180403_173243__dat00.bin

