

ELMAVAN 3D WAVEFORMS (Measured data sampled at 50 kHz) 51000 packets of 144 samples from 2018-04-03T15:12:38.547.999.

Processed Tue Apr 3 17:20:49 2018 by ELM ver.2012-10-06 from 001__elm20180403_151237__dat00.bin

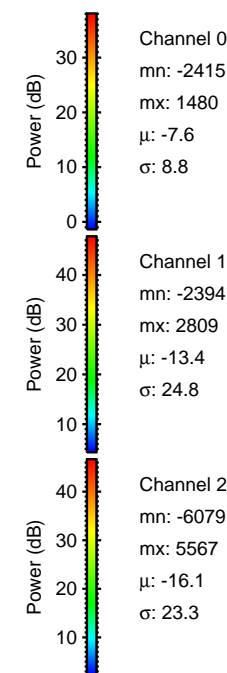
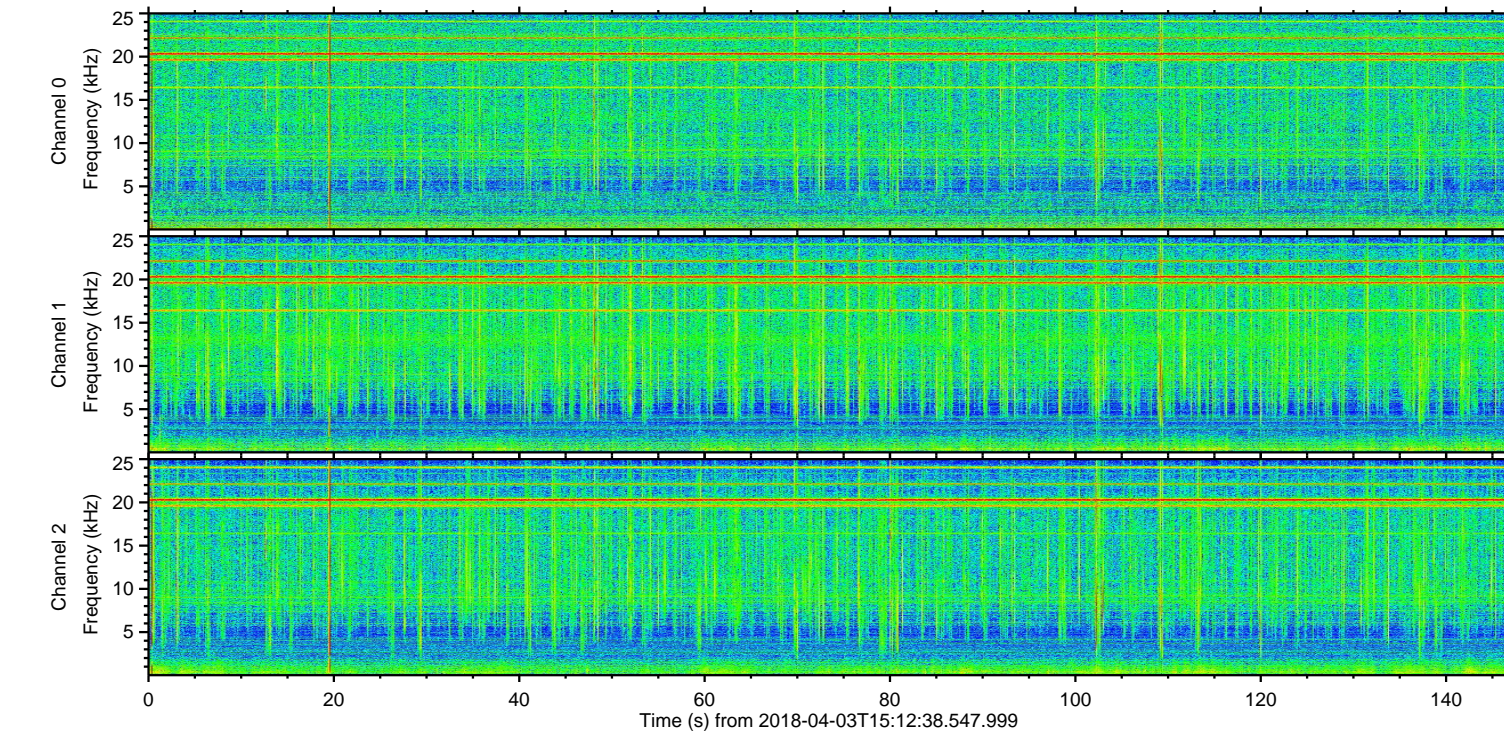
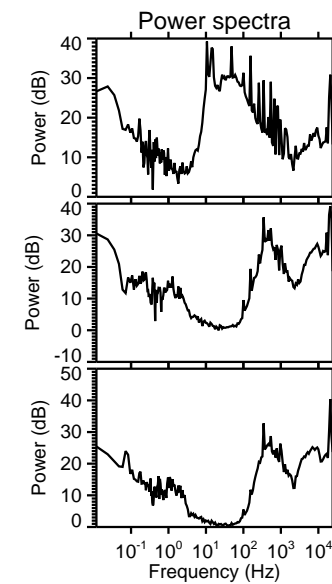
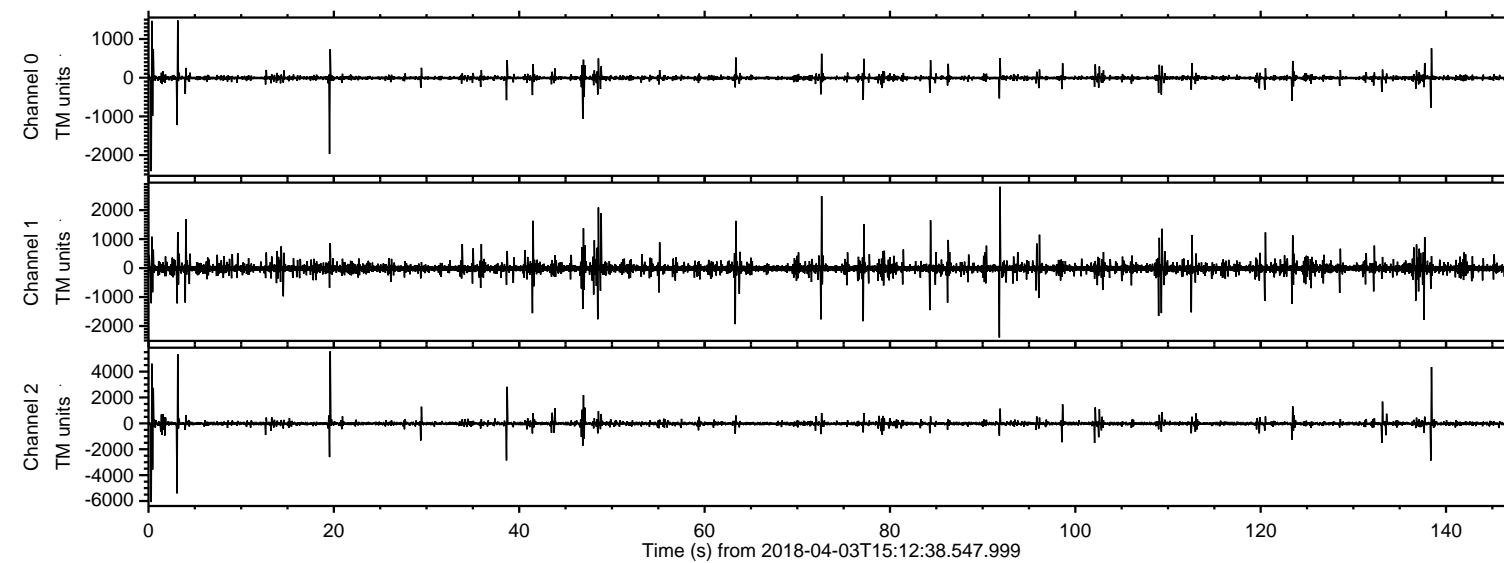

ELMAVAN 3D WAVEFORMS (Measured data sampled at 50 kHz) 51000 packets of 144 samples from 2018-04-03T15:12:38.547.999. Part 1/147

Processed Tue Apr 3 17:20:57 2018 by ELM ver.2012-10-06 from 001__elm20180403_151237__dat00.bin

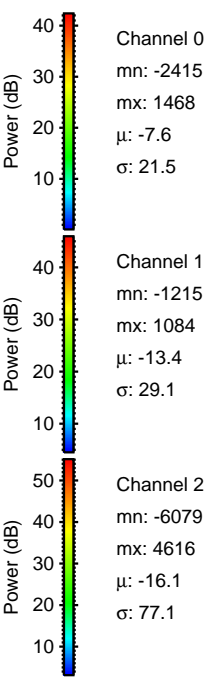
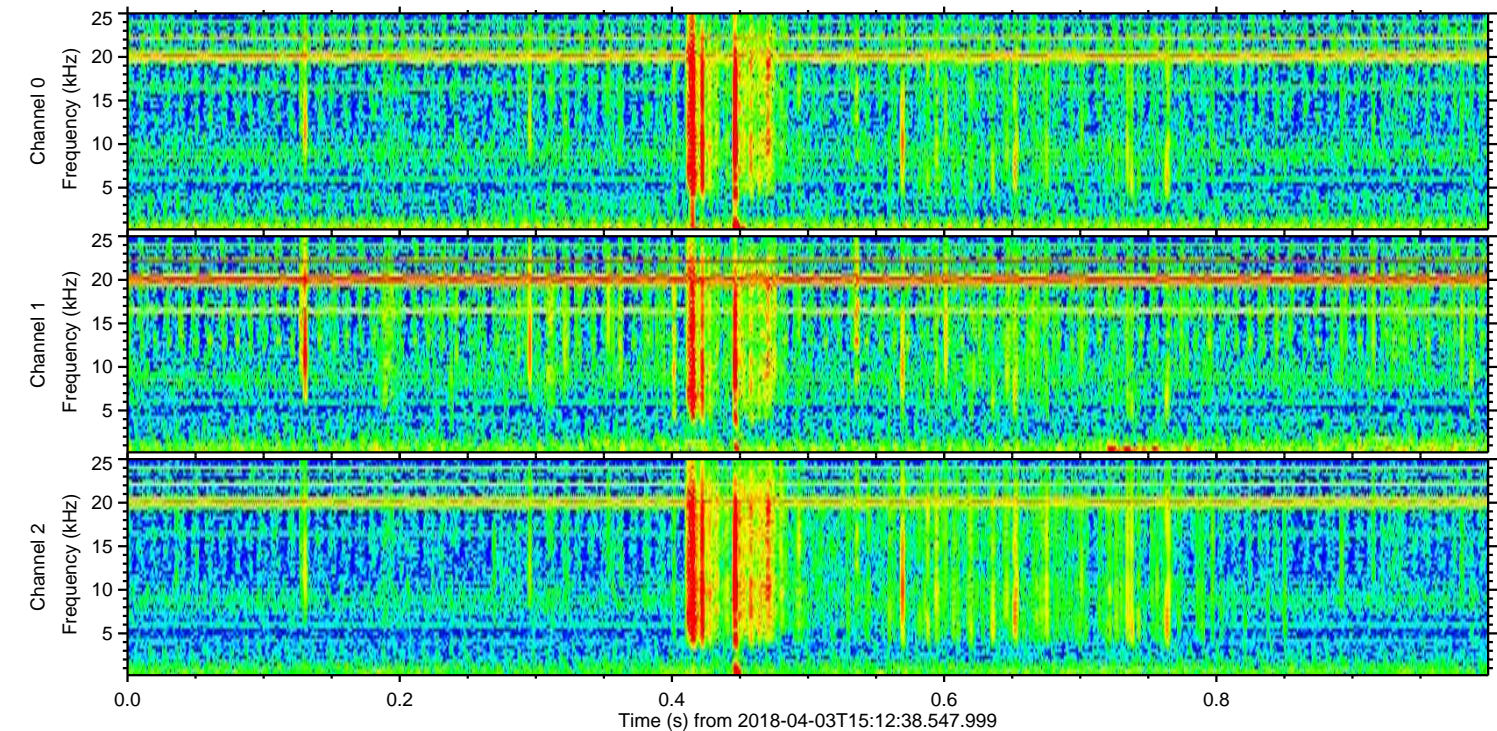
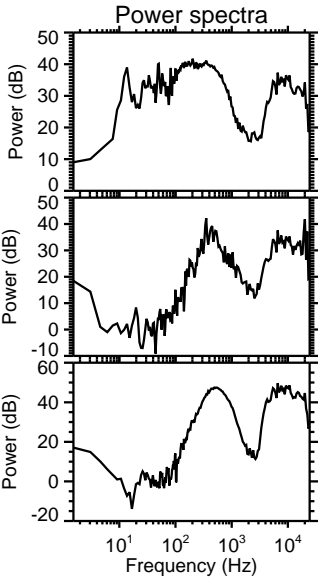
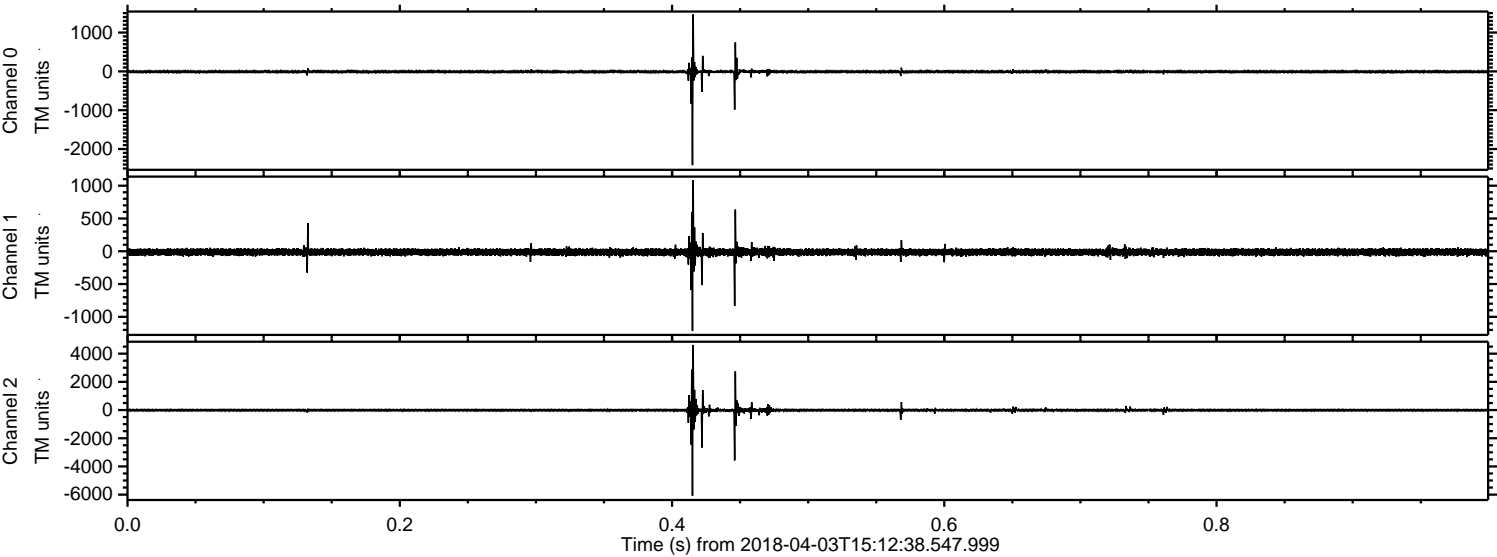

ELMAVAN 3D WAVEFORMS (Measured data sampled at 50 kHz) 51000 packets of 144 samples from 2018-04-03T15:12:38.547.999. Part 20/147

Processed Tue Apr 3 17:20:58 2018 by ELM ver.2012-10-06 from 001__elm20180403_151237__dat00.bin

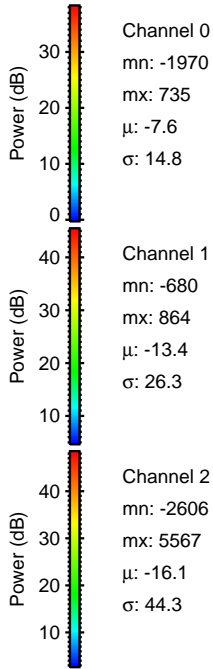
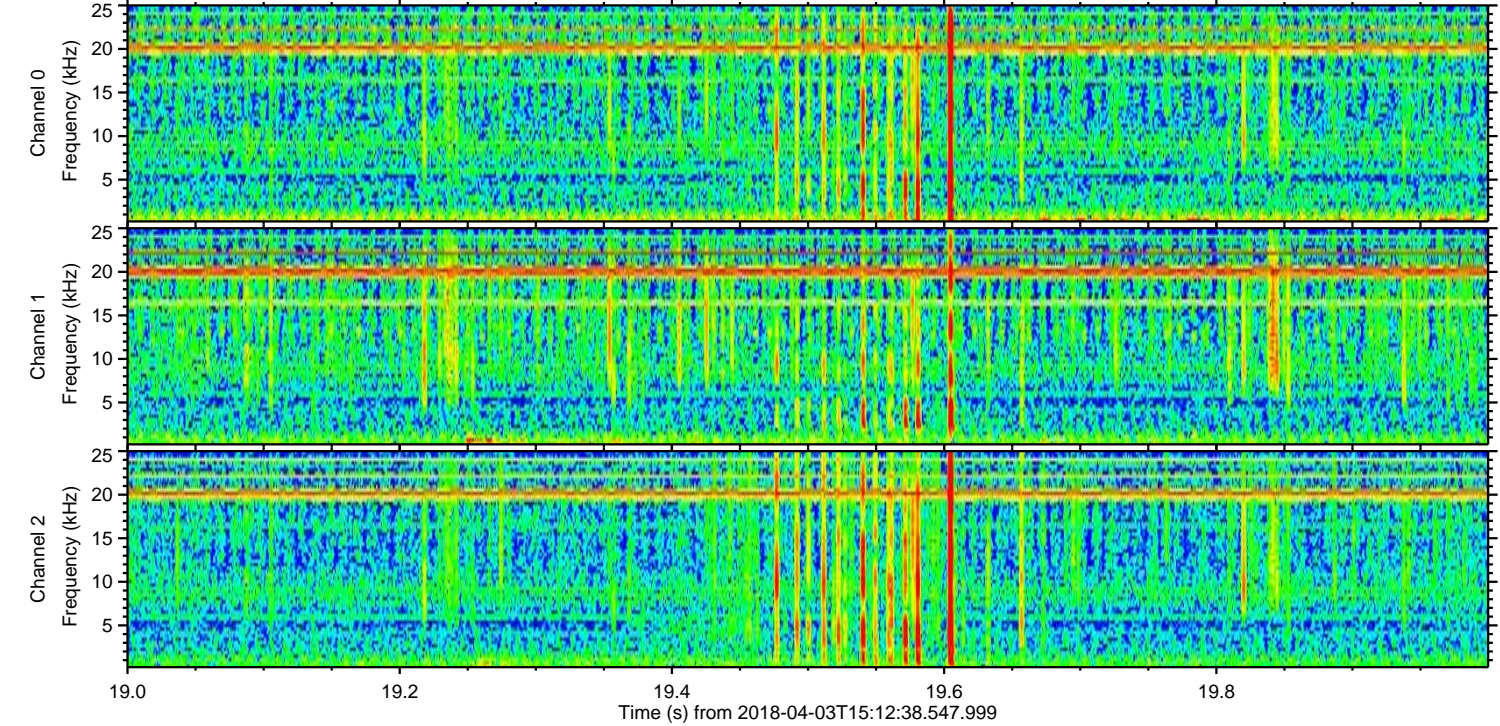
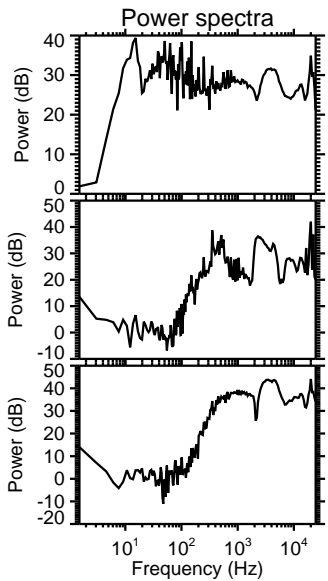
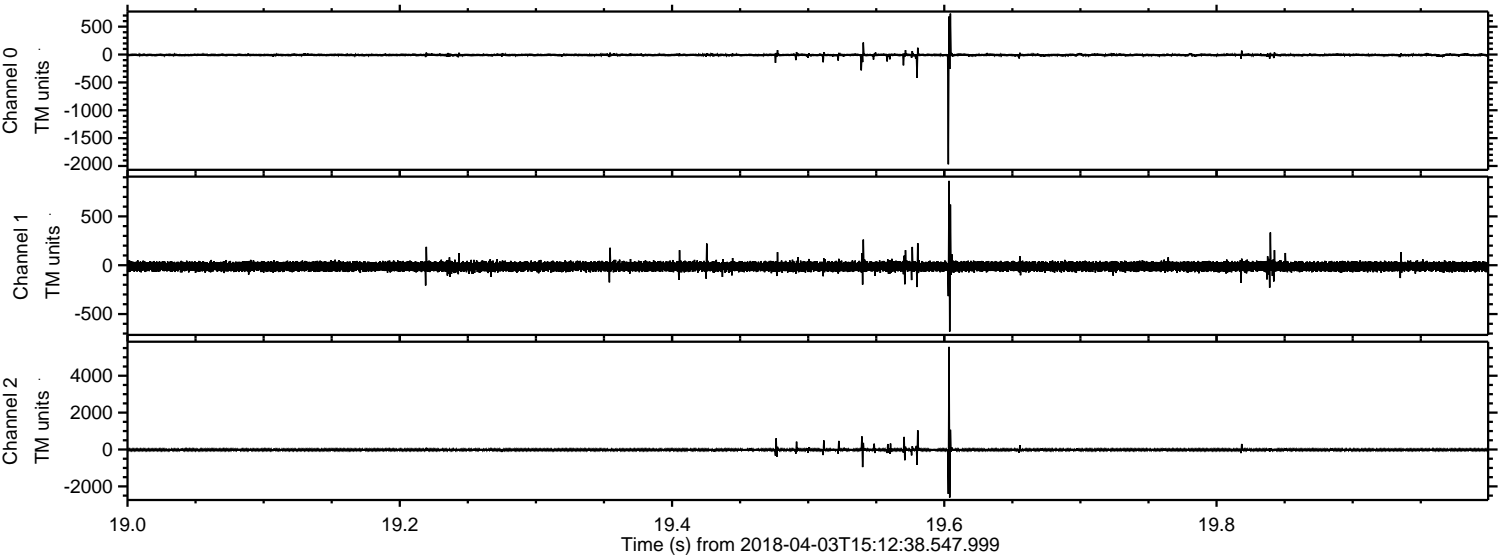

ELMAVAN 3D WAVEFORMS (Measured data sampled at 50 kHz) 51000 packets of 144 samples from 2018-04-03T15:12:38.547.999. Part 4/147

Processed Tue Apr 3 17:20:59 2018 by ELM ver.2012-10-06 from 001__elm20180403_151237__dat00.bin

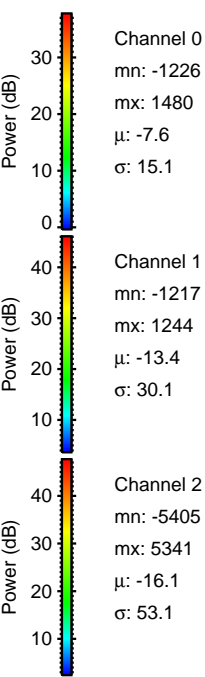
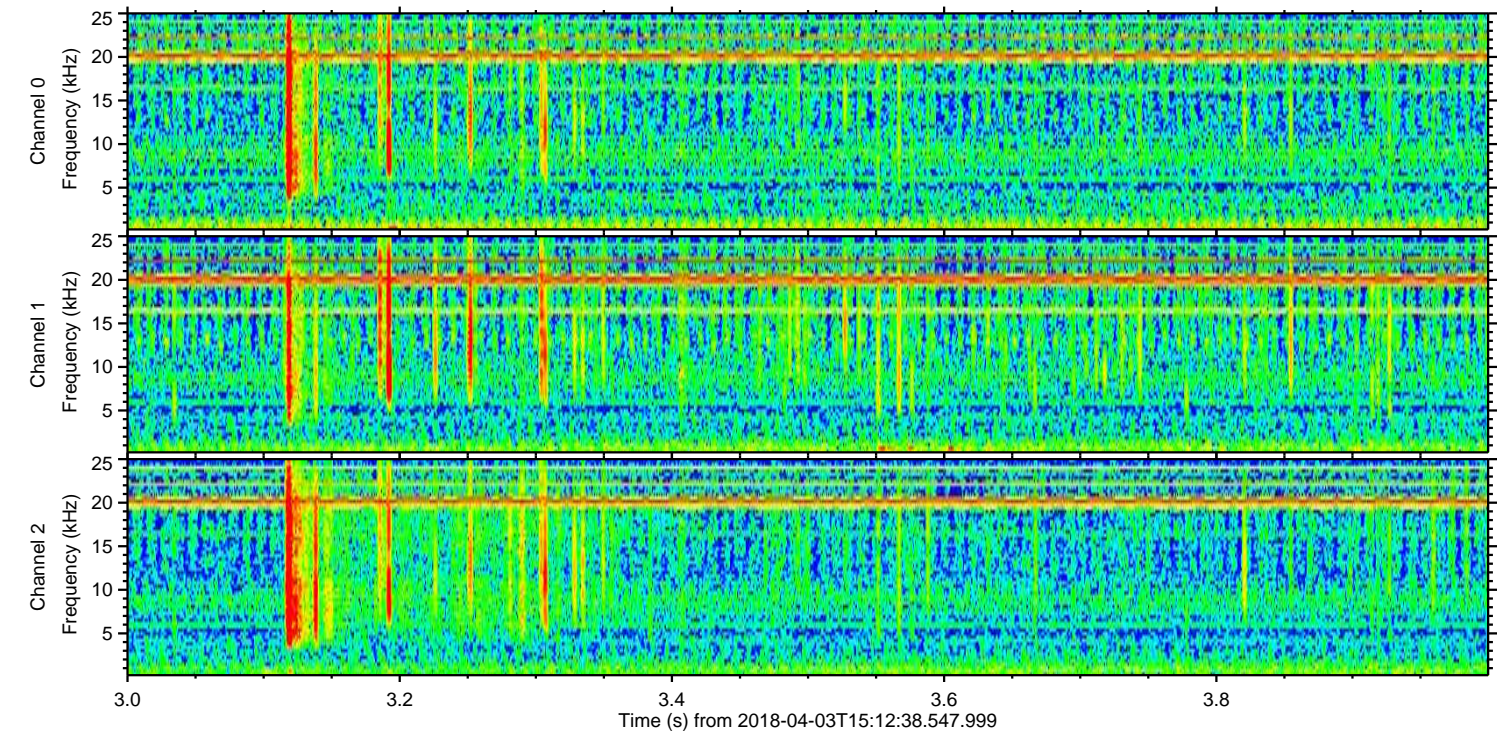
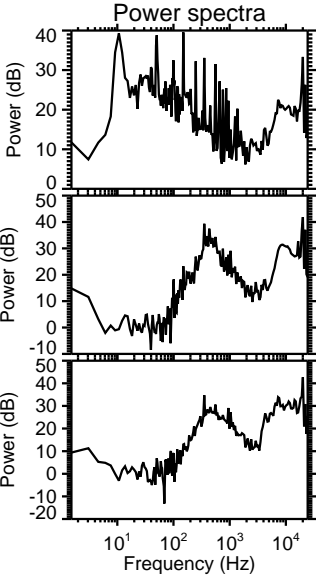
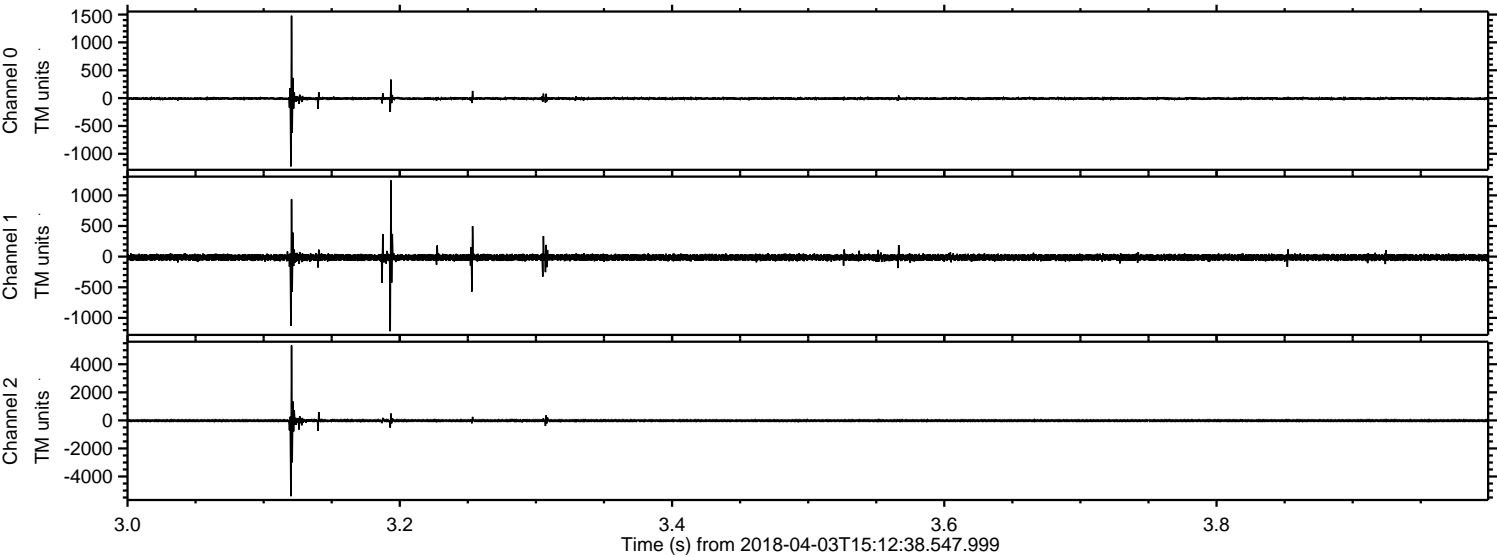

ELMAVAN 3D WAVEFORMS (Measured data sampled at 50 kHz) 51000 packets of 144 samples from 2018-04-03T15:12:38.547.999. Part 139/147

Processed Tue Apr 3 17:20:59 2018 by ELM ver.2012-10-06 from 001__elm20180403_151237__dat00.bin

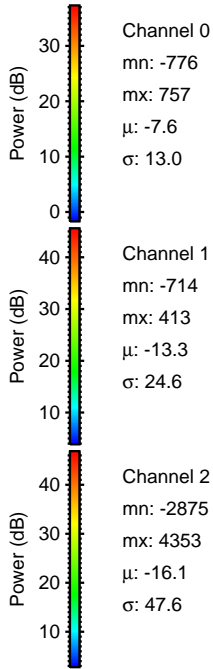
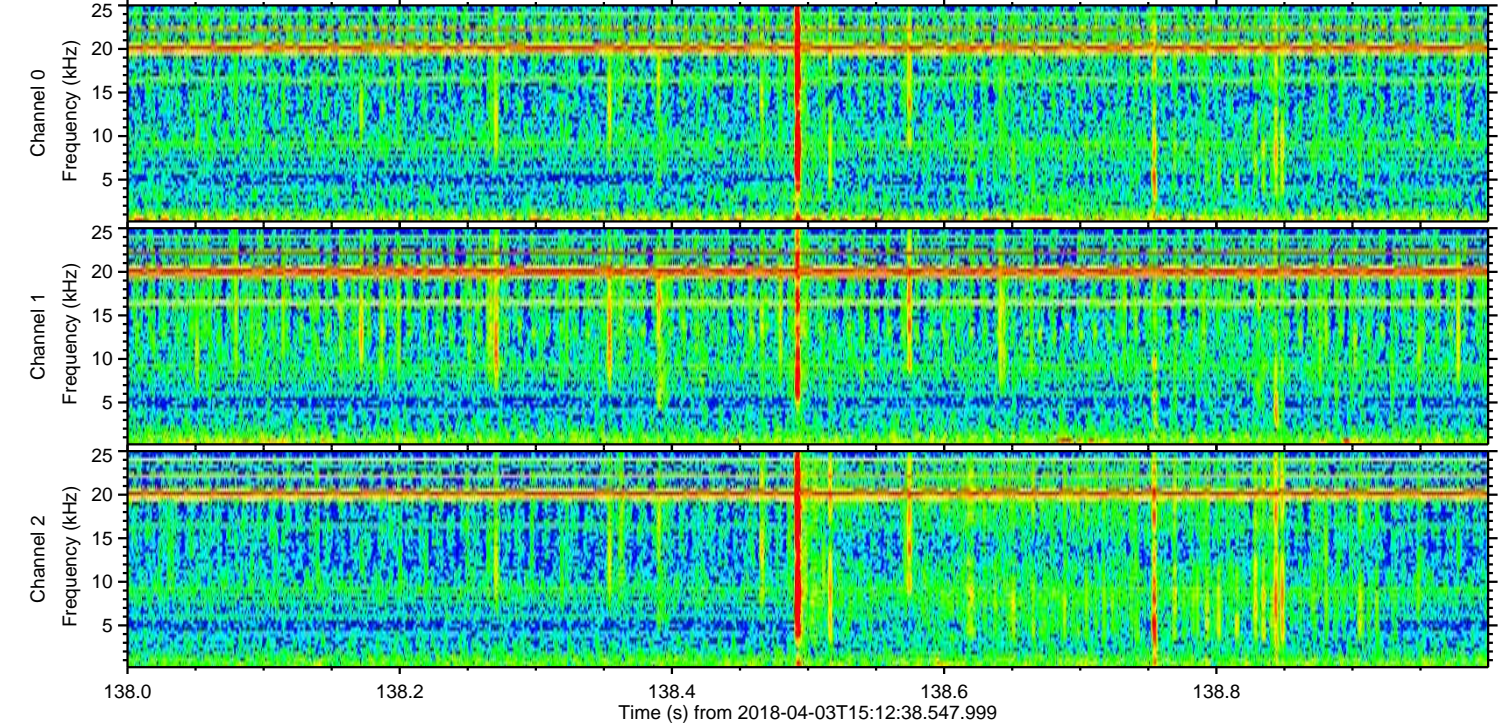
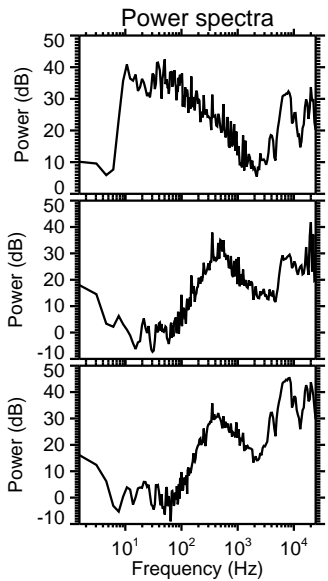
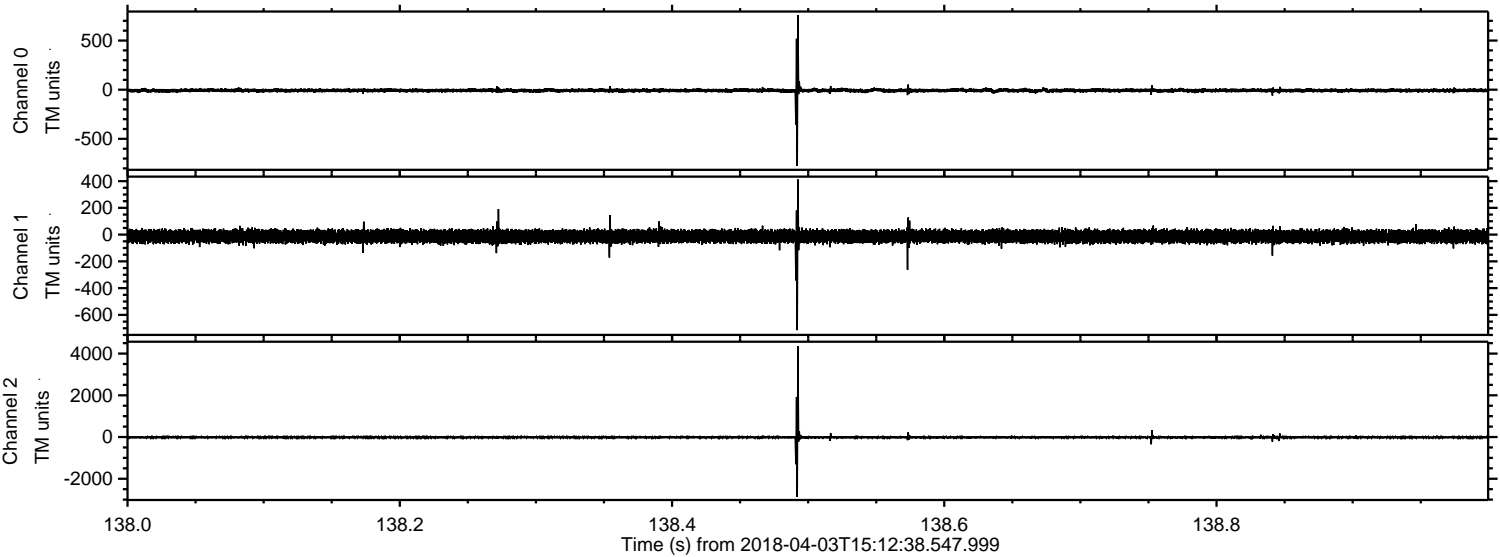

Processed Tue Apr 3 17:21:00 2018 by ELM ver.2012-10-06 from 001__elm20180403_151237__dat00.bin

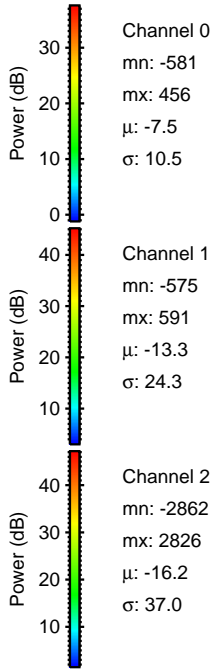
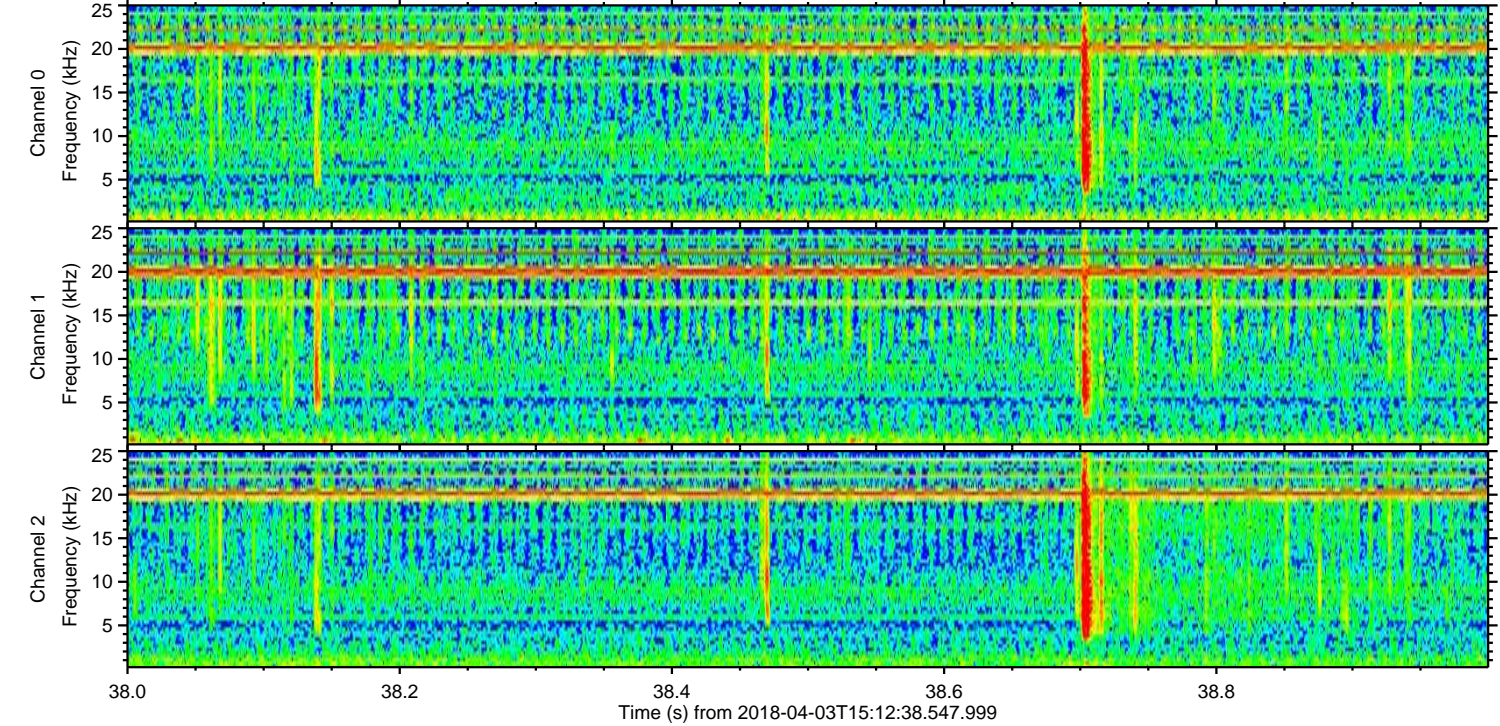
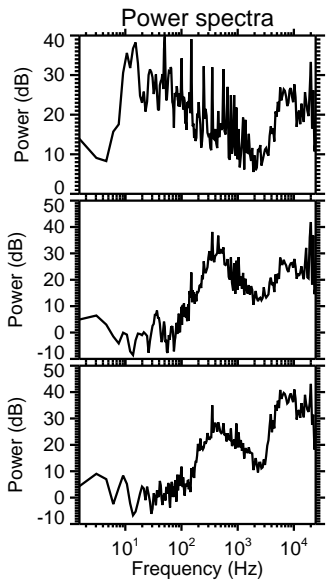
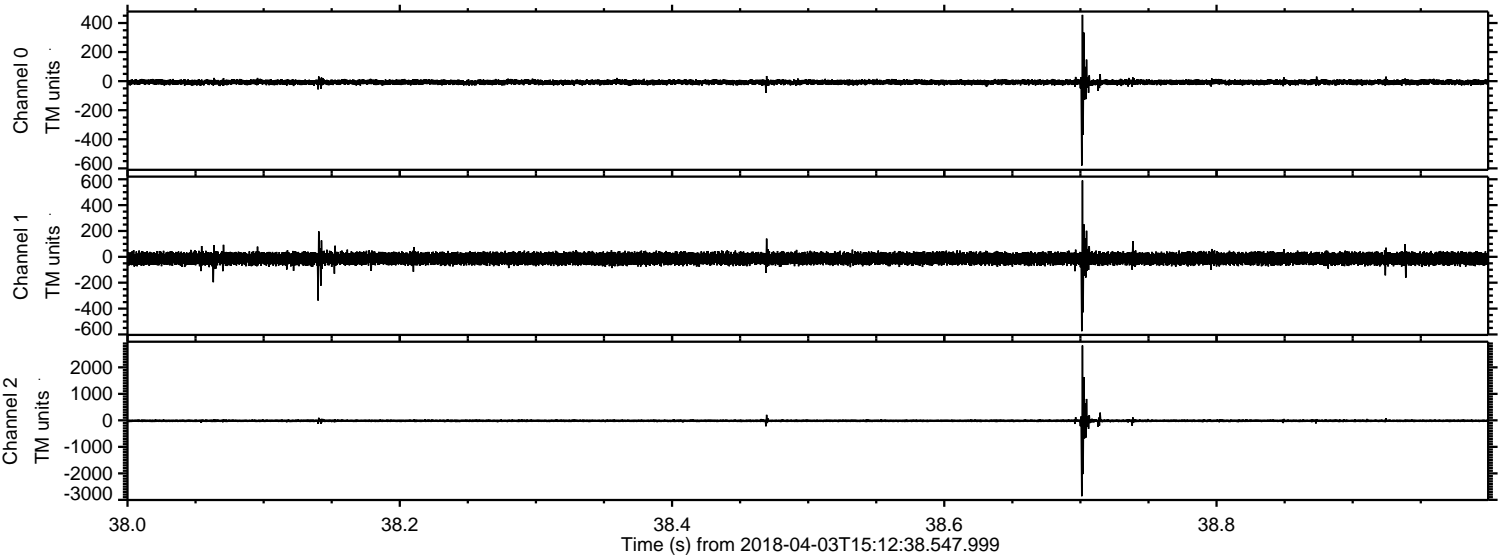

Processed Tue Apr 3 17:21:01 2018 by ELM ver.2012-10-06 from 001__elm20180403_151237__dat00.bin

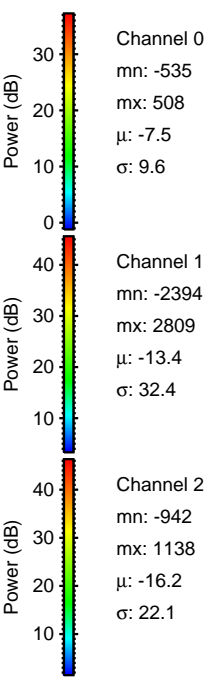
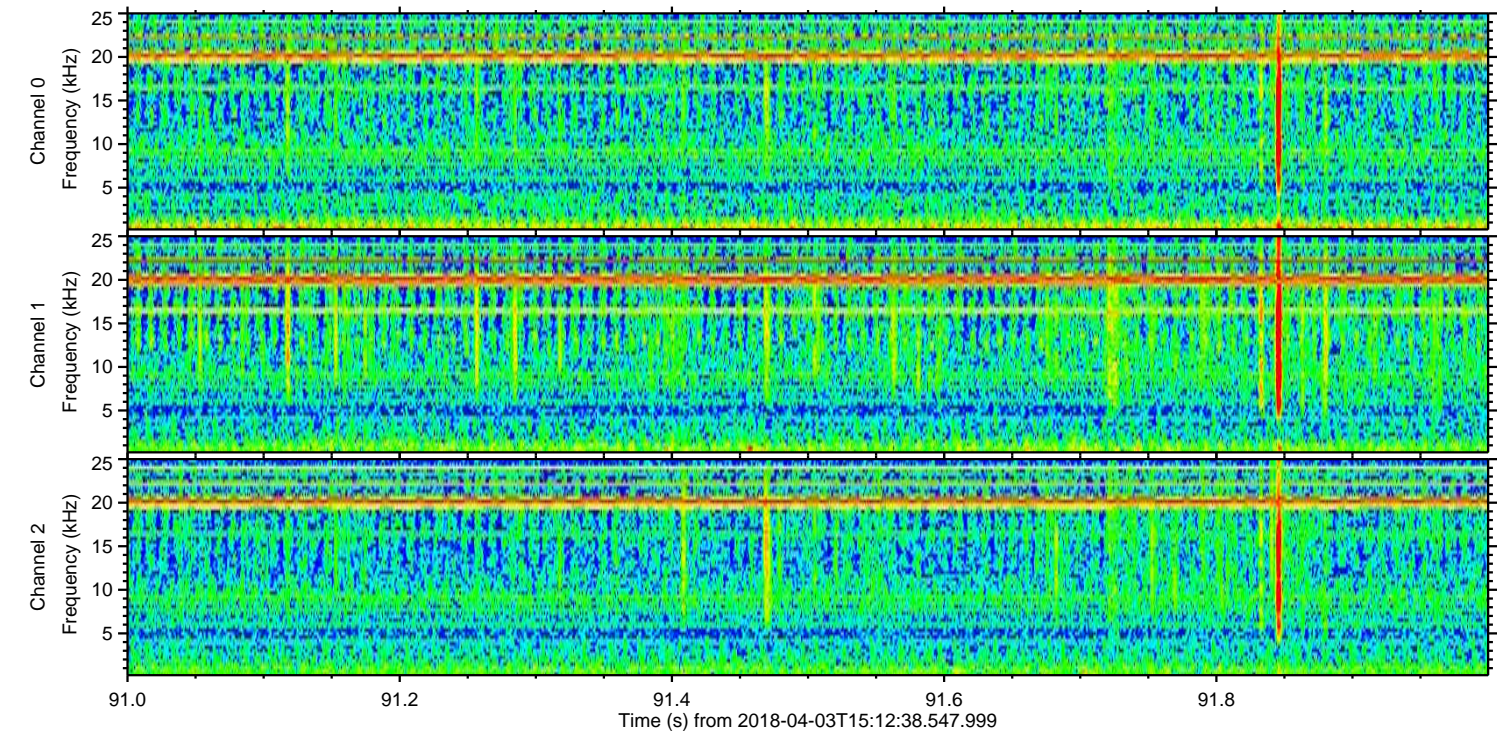
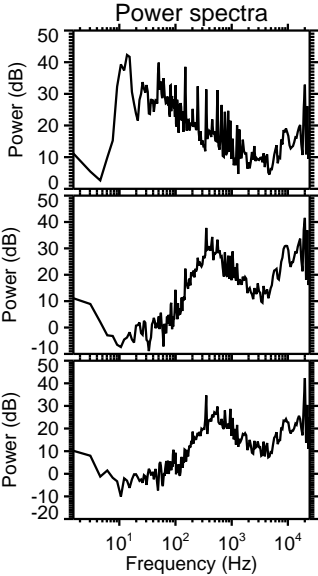
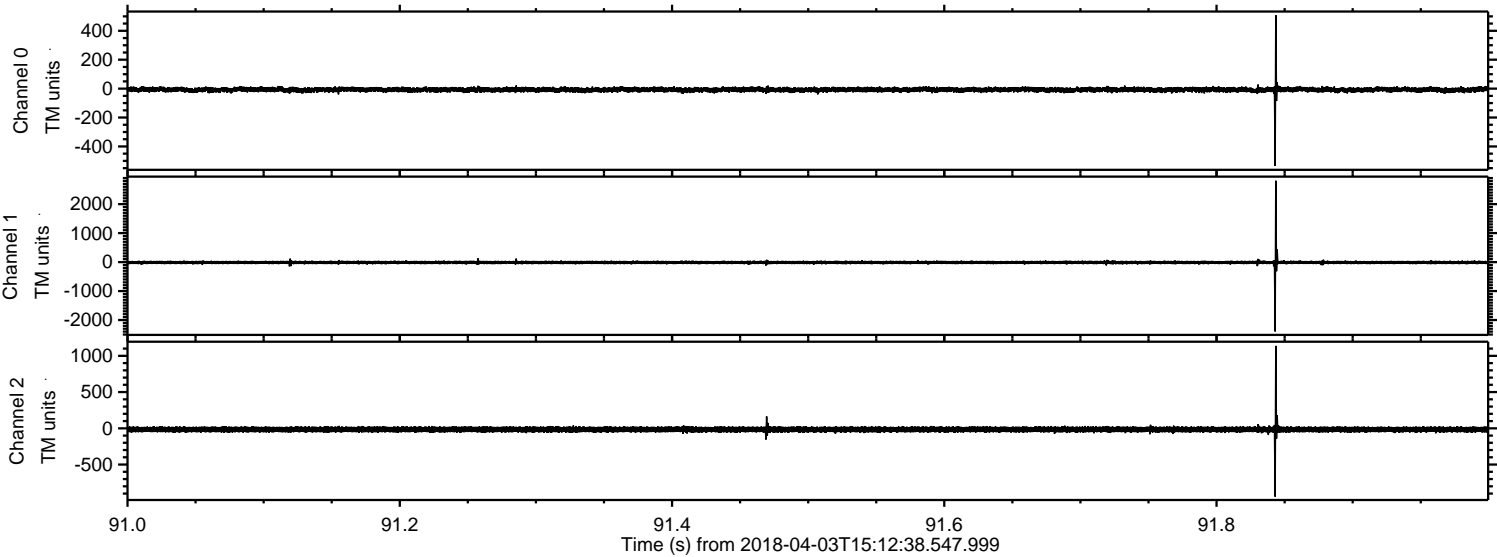

Processed Tue Apr 3 17:21:02 2018 by ELM ver.2012-10-06 from 001__elm20180403_151237__dat00.bin

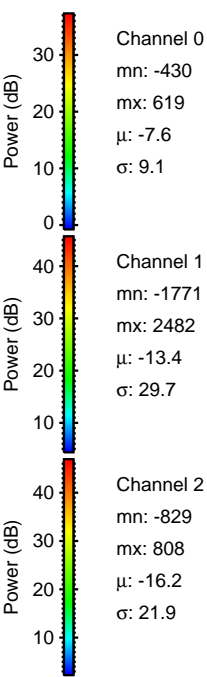
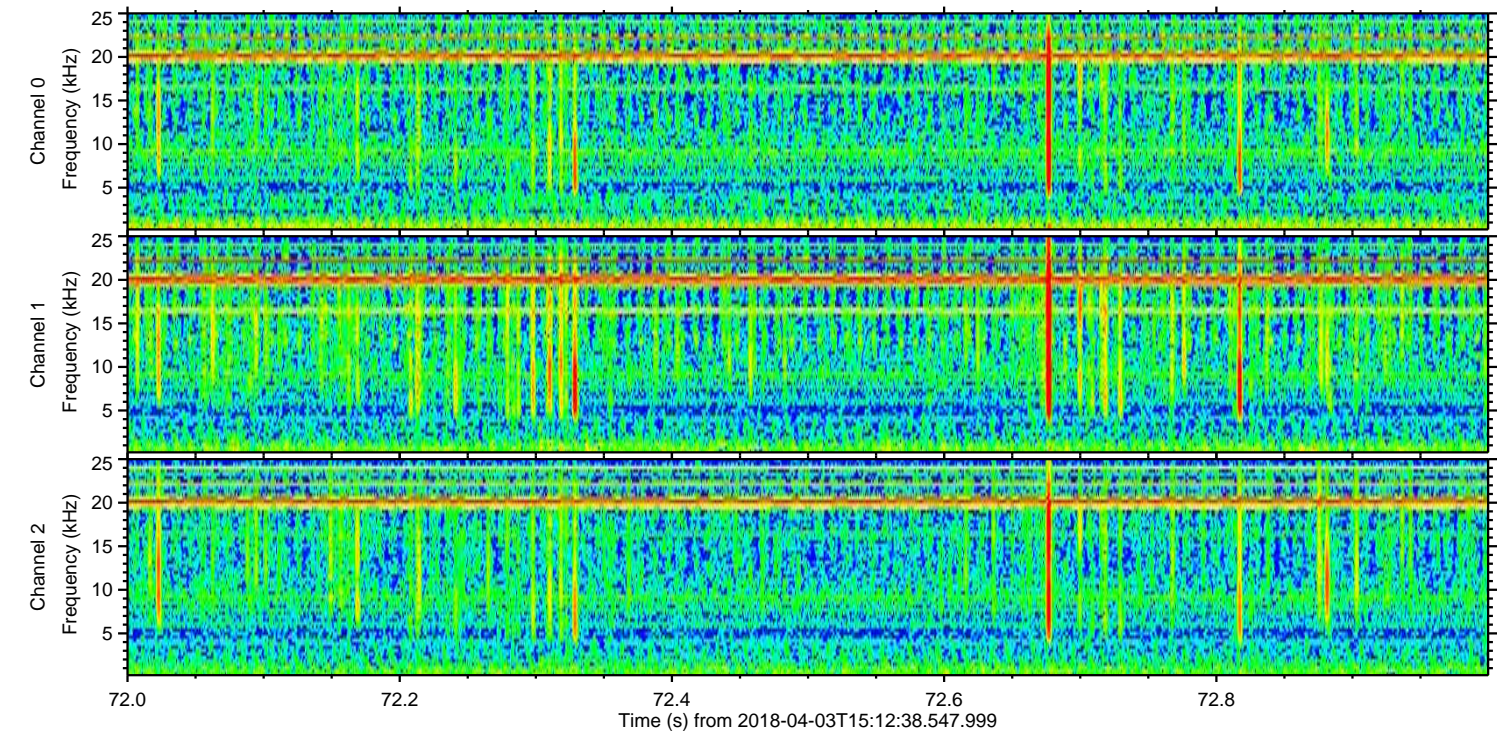
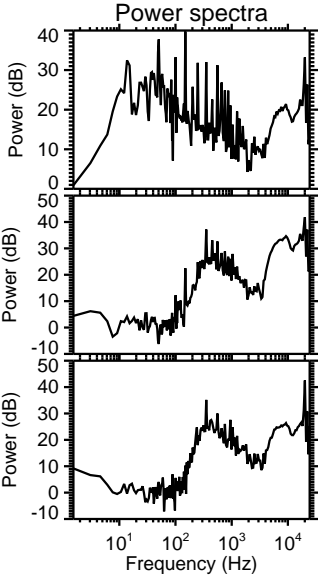
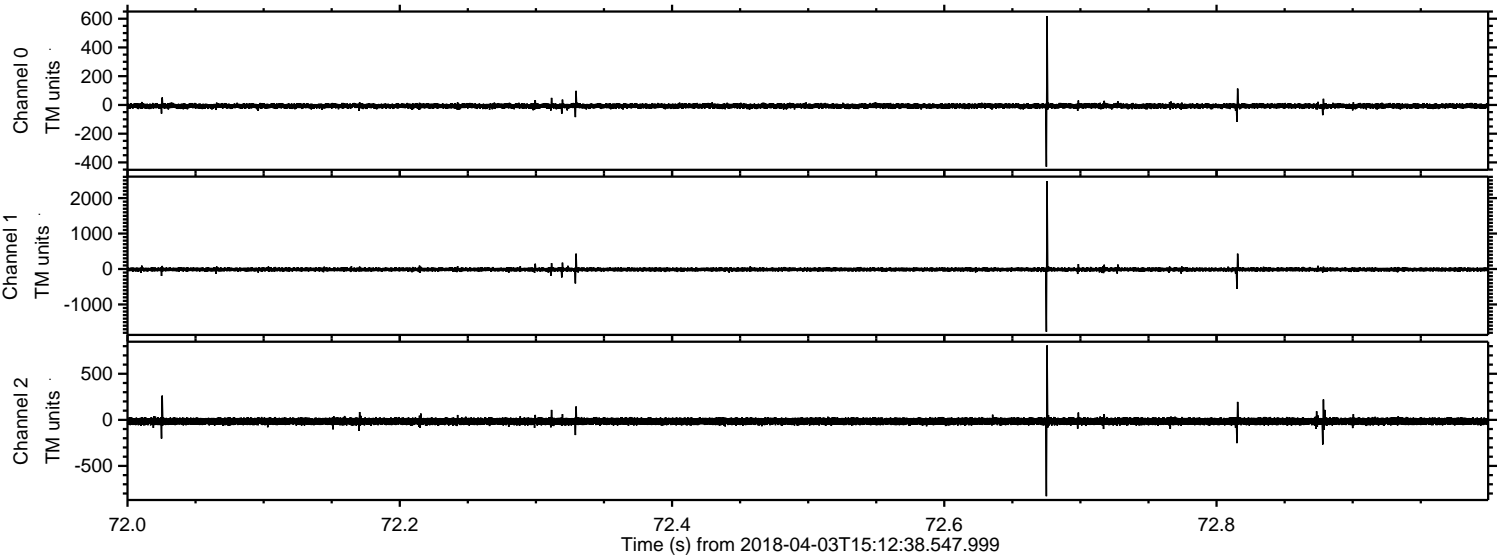

Processed Tue Apr 3 17:21:03 2018 by ELM ver.2012-10-06 from 001__elm20180403_151237__dat00.bin

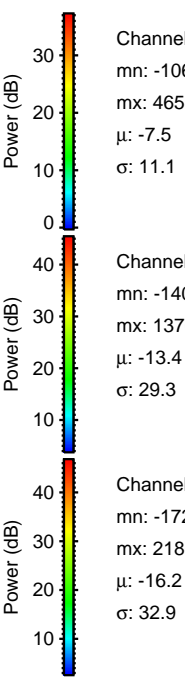
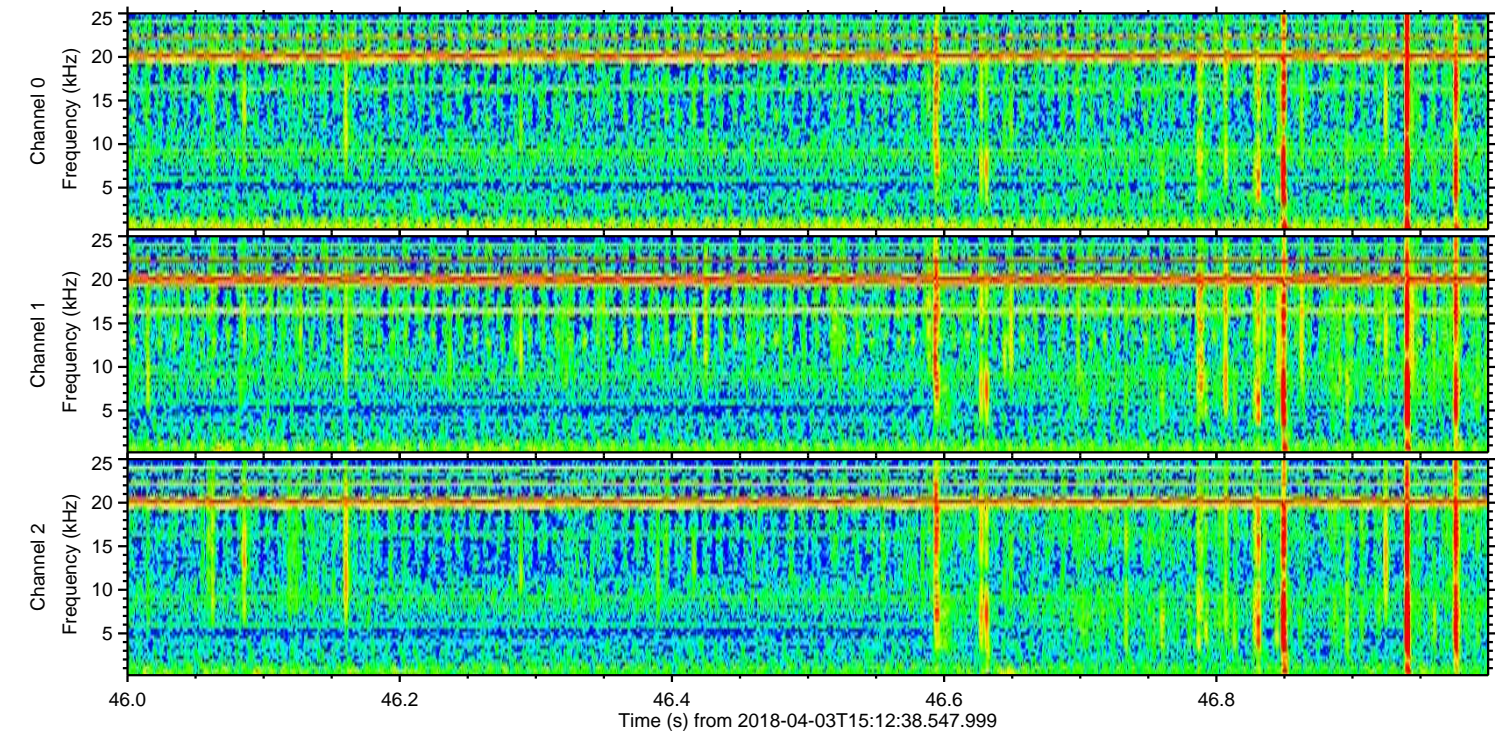
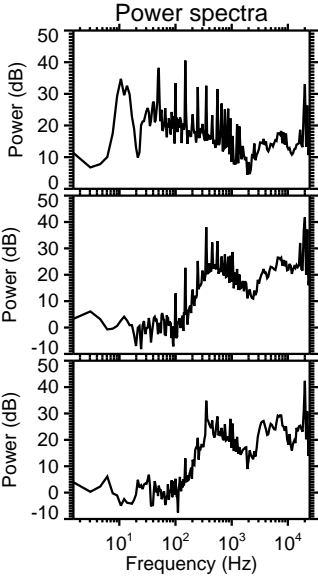
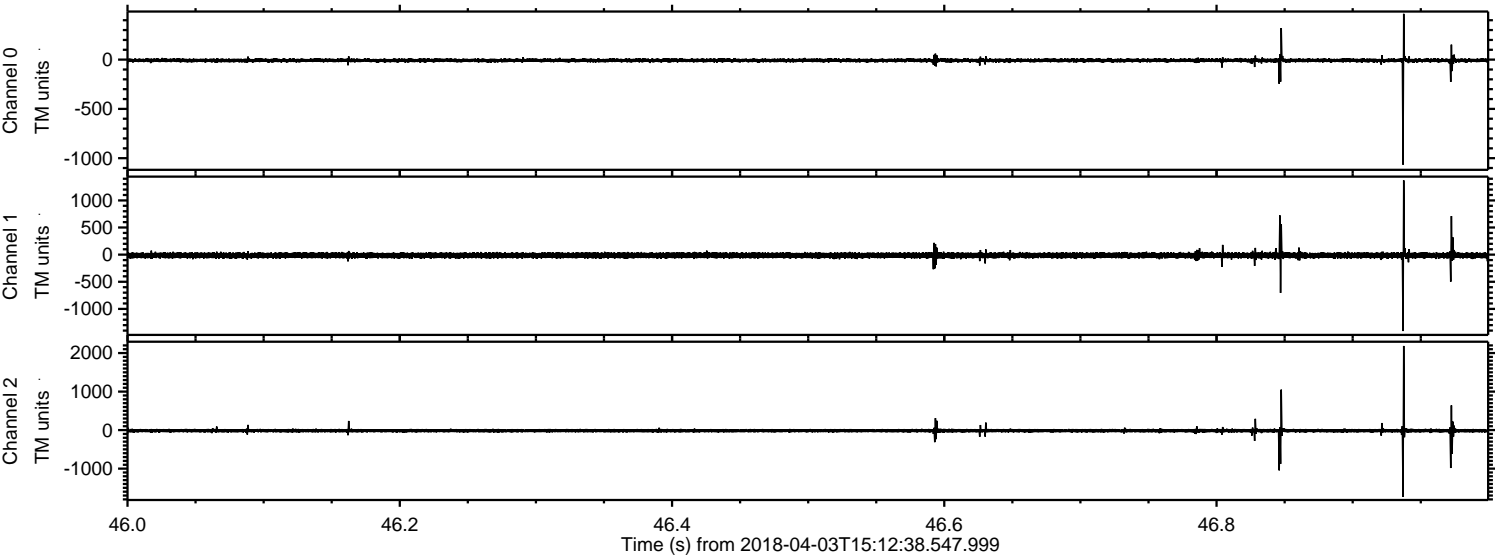

Channel 0
mn: -1065
mx: 465
 μ : -7.5
 σ : 11.1

Channel 1
mn: -1409
mx: 1370
 μ : -13.4
 σ : 29.3

Channel 2
mn: -1729
mx: 2186
 μ : -16.2
 σ : 32.9

Processed Tue Apr 3 17:21:03 2018 by ELM ver.2012-10-06 from 001__elm20180403_151237__dat00.bin

