

ELMAVAN 3D WAVEFORMS (Measured data sampled at 50 kHz) 51000 packets of 144 samples from 2018-04-03T14:32:36.919.999.

Processed Tue Apr 3 16:41:13 2018 by ELM ver.2012-10-06 from 001__elm20180403_143235__dat00.bin

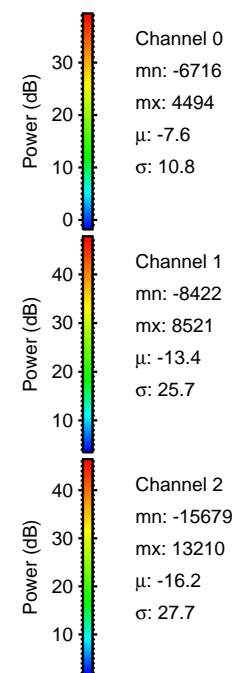
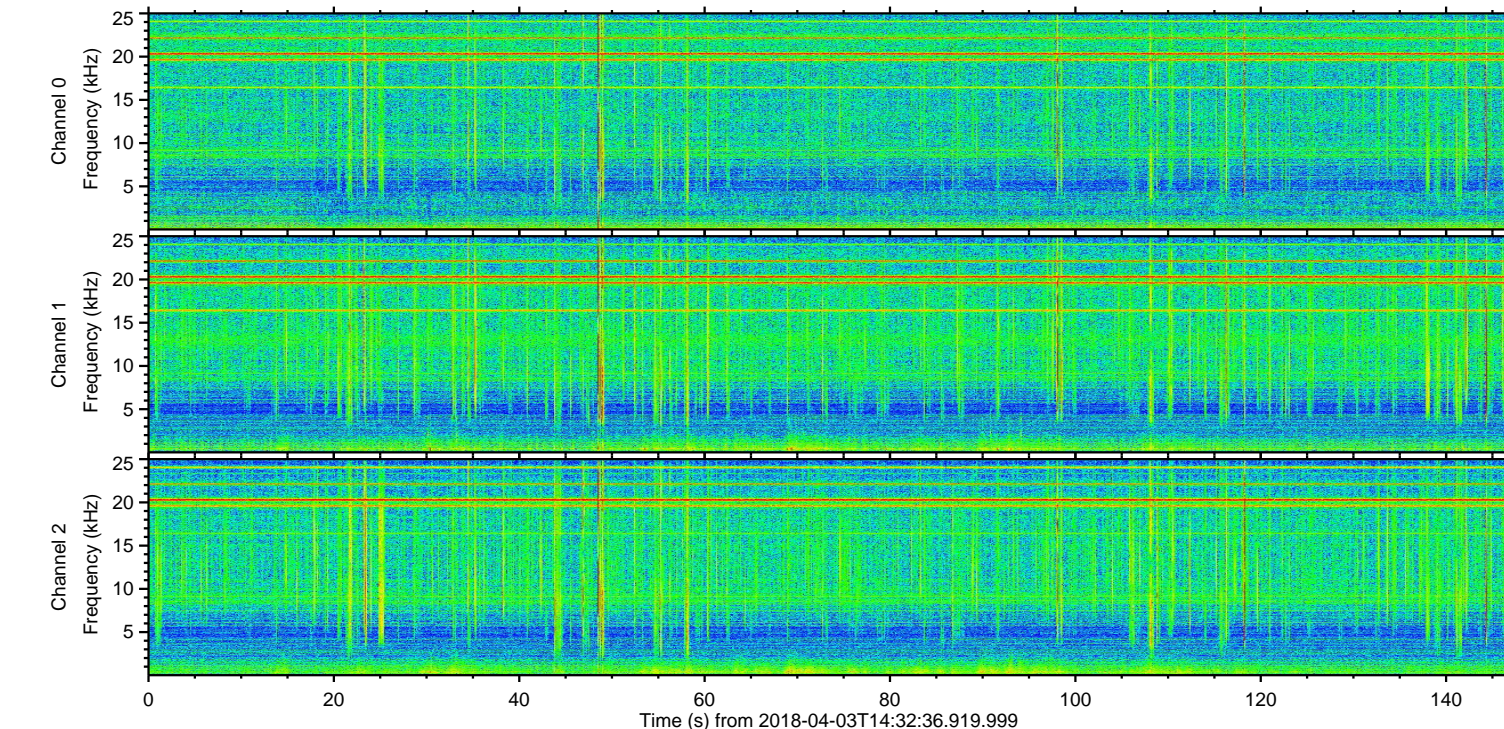
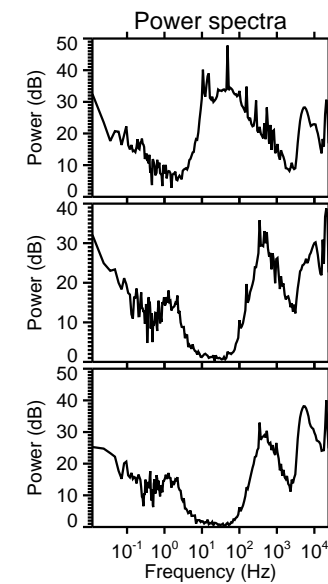
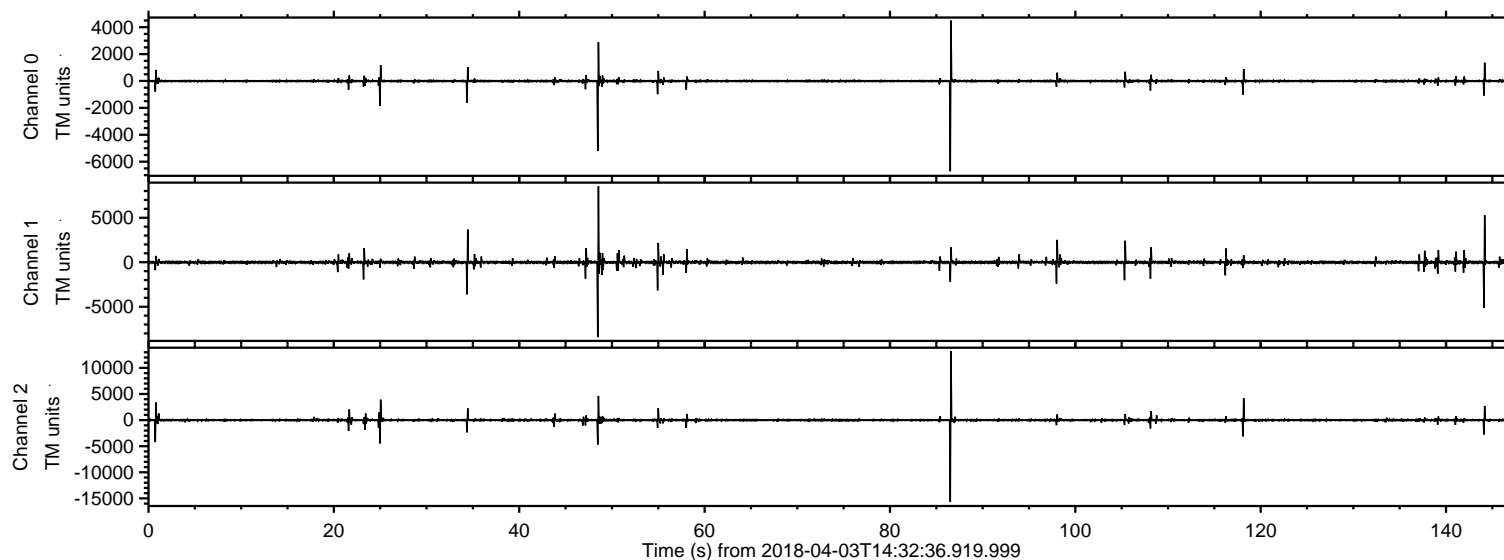

ELMAVAN 3D WAVEFORMS (Measured data sampled at 50 kHz) 51000 packets of 144 samples from 2018-04-03T14:32:36.919.999. Part 87/147

Processed Tue Apr 3 16:41:24 2018 by ELM ver.2012-10-06 from 001__elm20180403_143235__dat00.bin

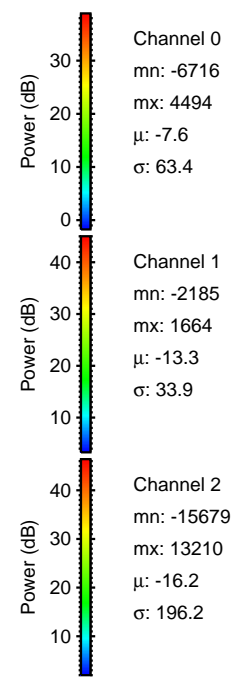
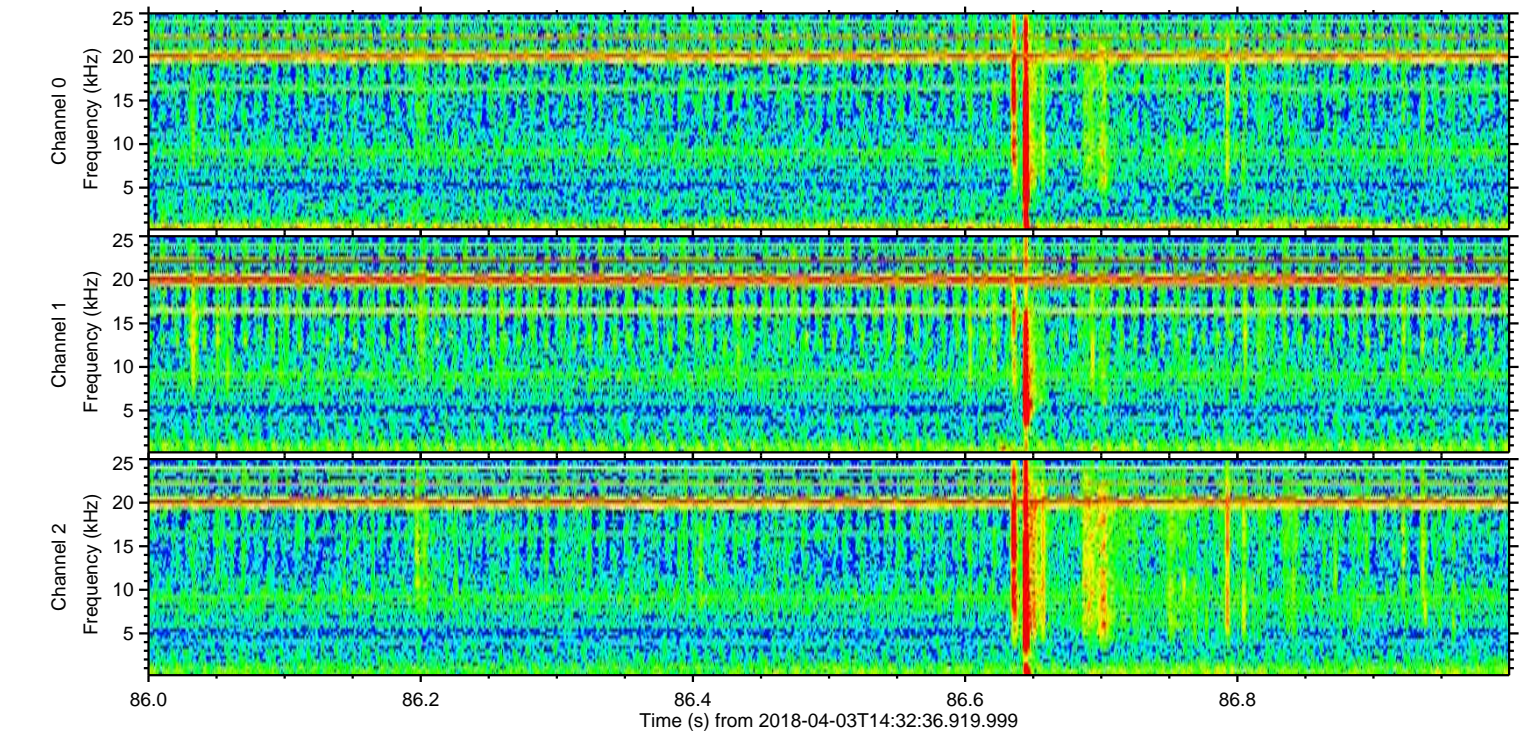
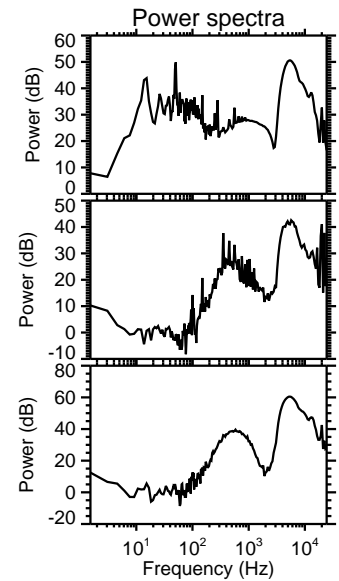
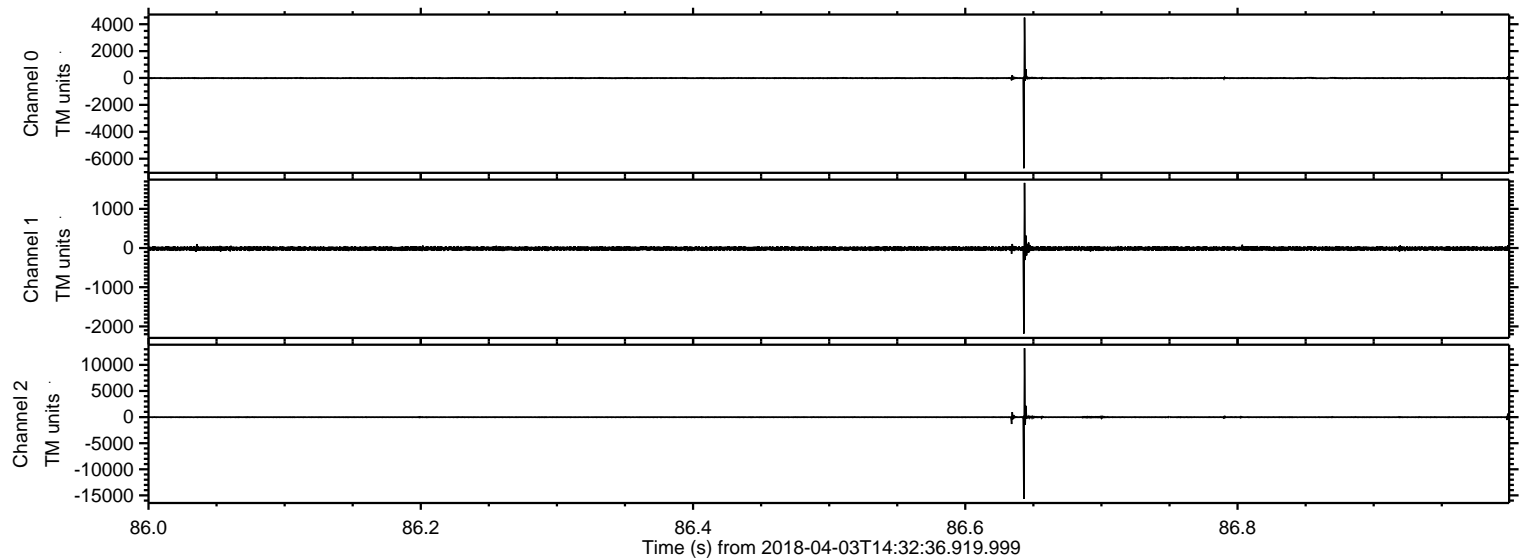

Processed Tue Apr 3 16:41:25 2018 by ELM ver.2012-10-06 from 001__elm20180403_143235__dat00.bin

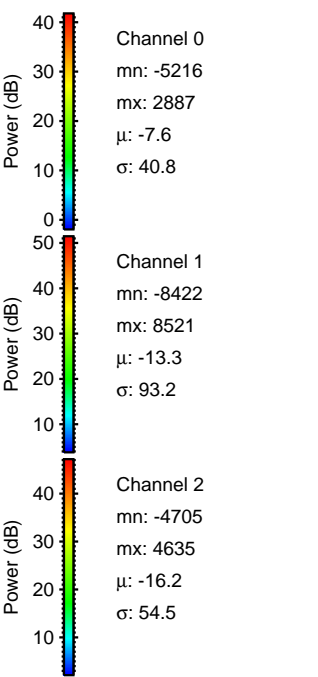
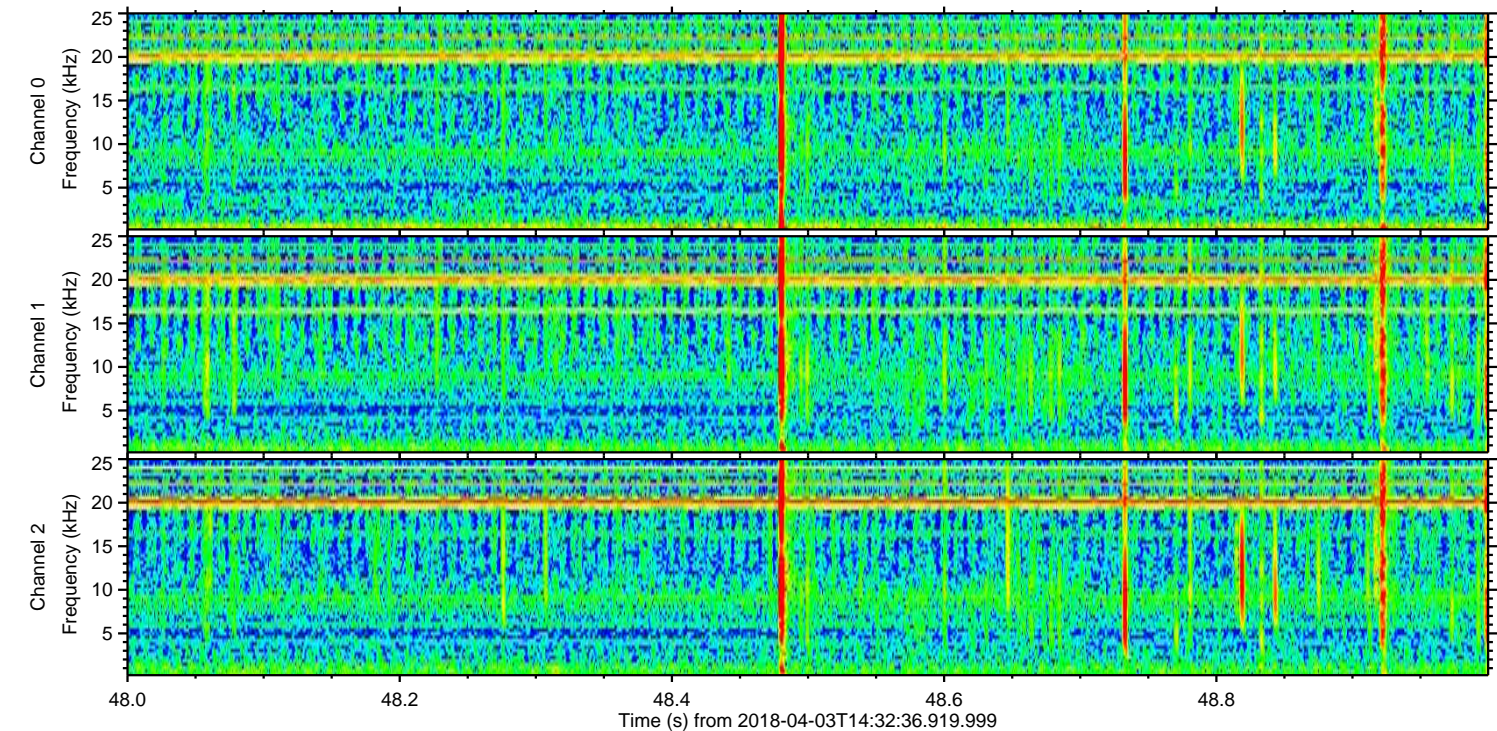
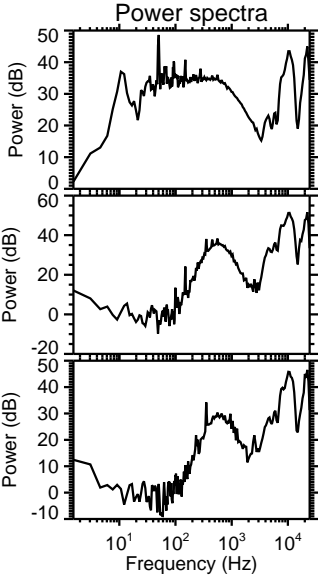
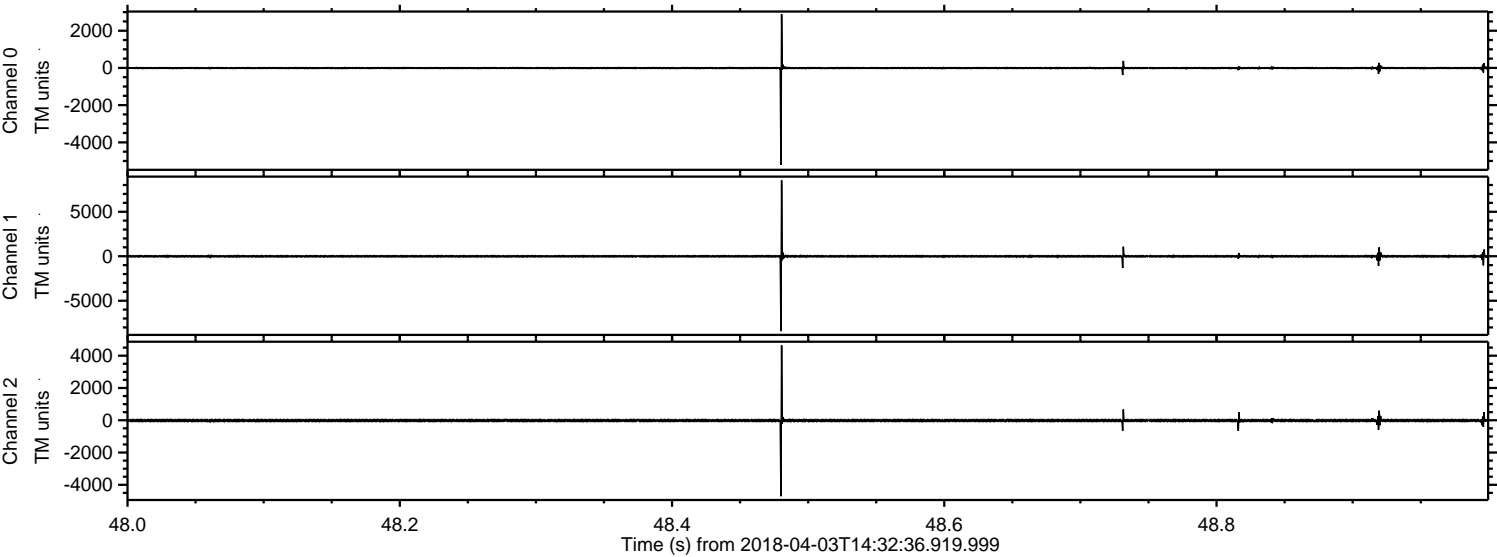

ELMAVAN 3D WAVEFORMS (Measured data sampled at 50 kHz) 51000 packets of 144 samples from 2018-04-03T14:32:36.919.999. Part 145/147

Processed Tue Apr 3 16:41:26 2018 by ELM ver.2012-10-06 from 001__elm20180403_143235__dat00.bin

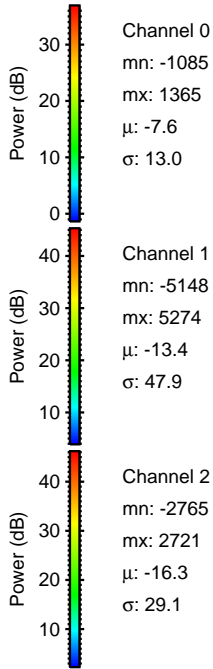
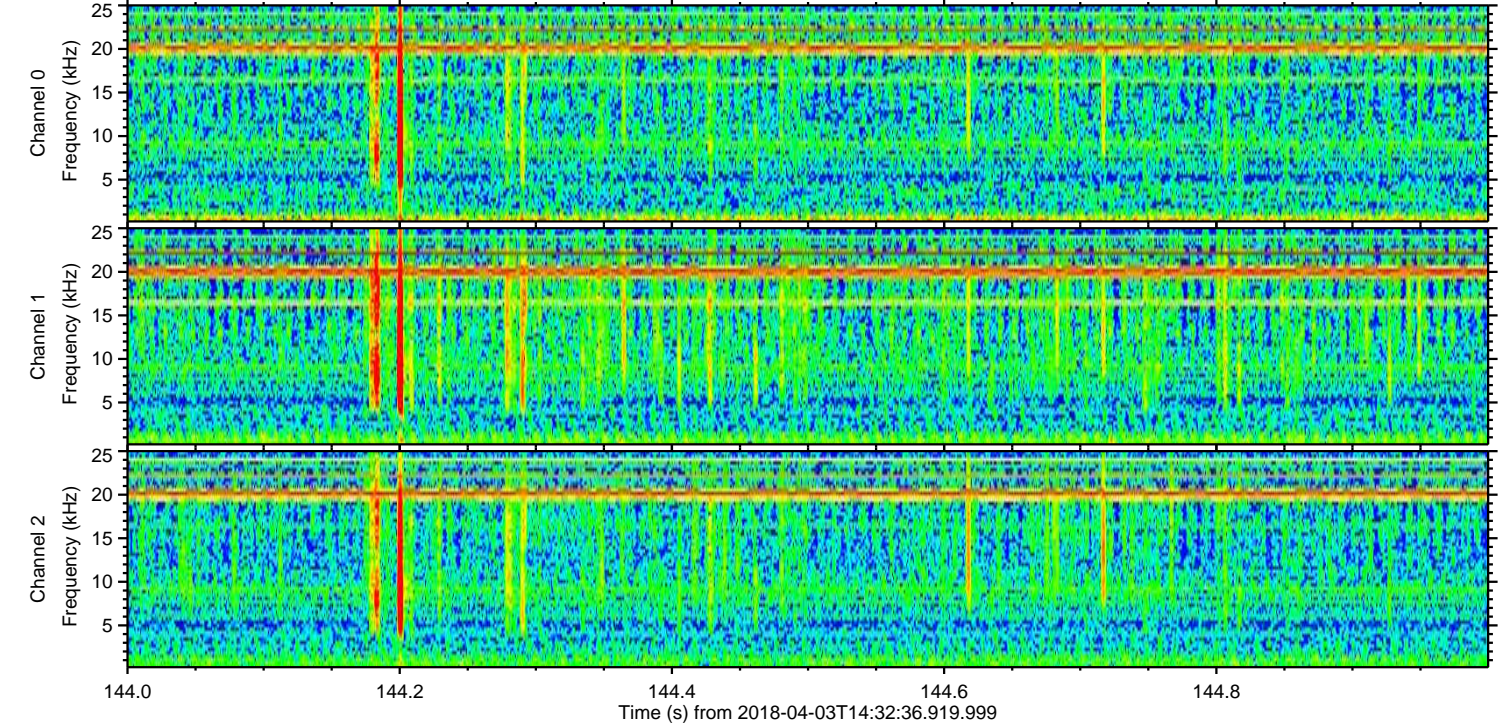
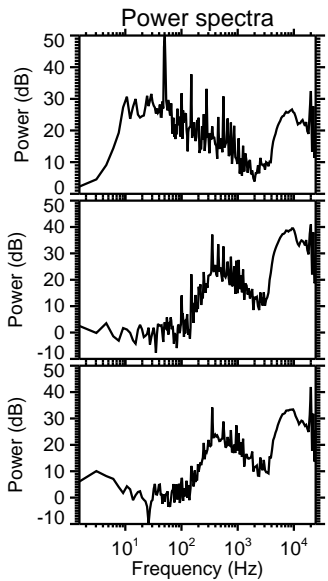
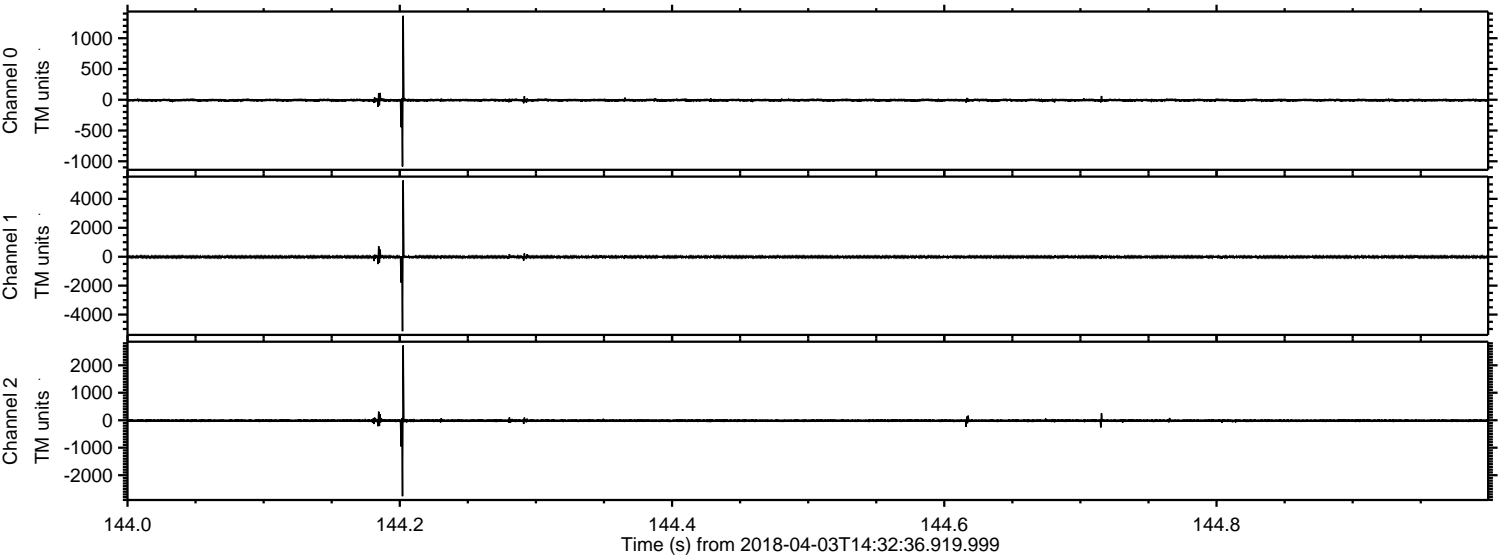

Processed Tue Apr 3 16:41:27 2018 by ELM ver.2012-10-06 from 001__elm20180403_143235__dat00.bin

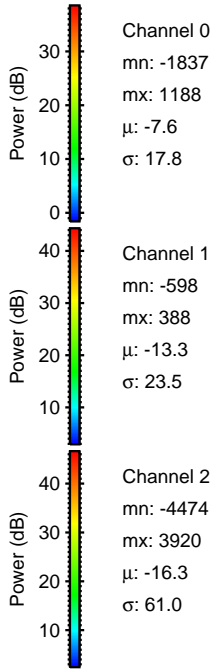
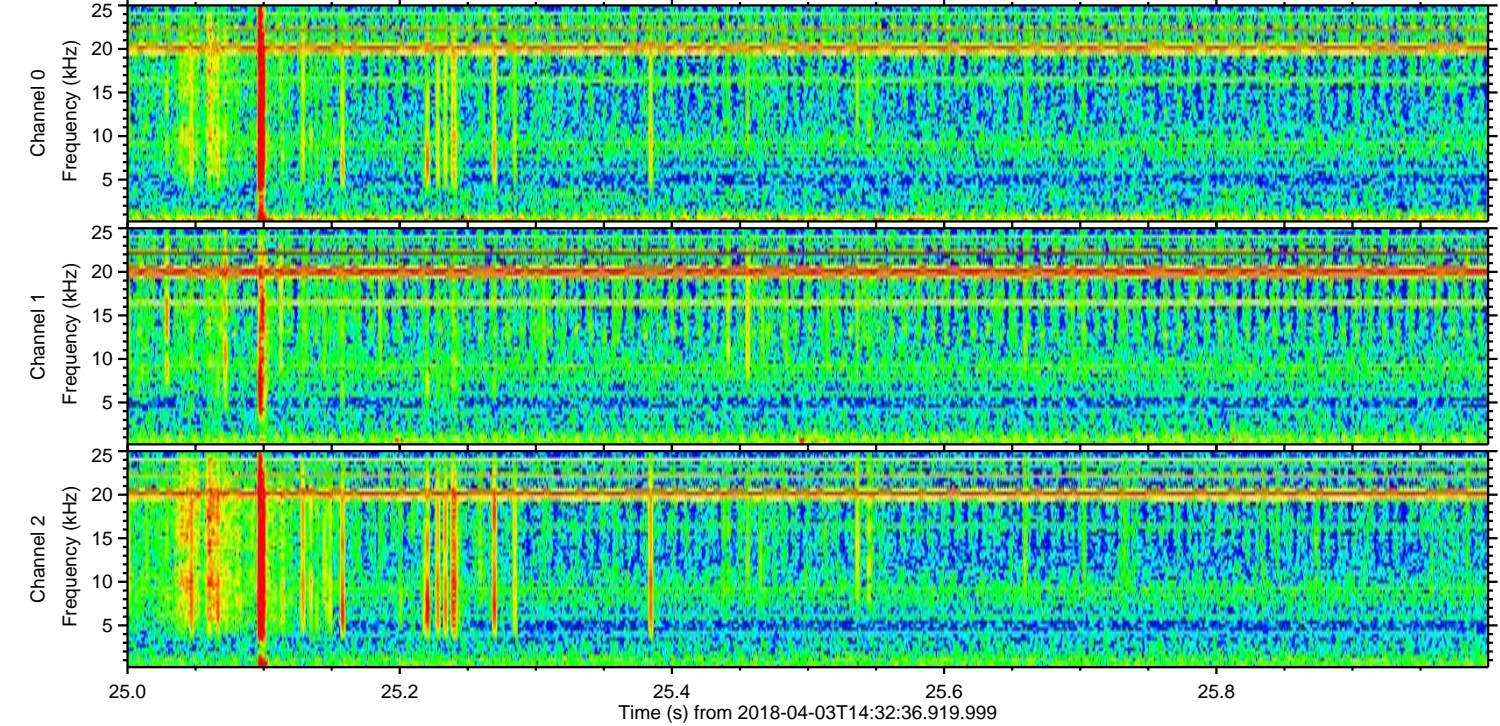
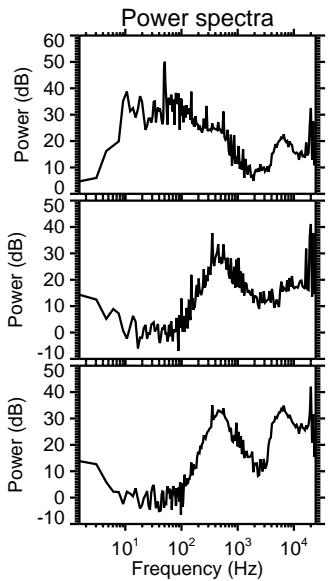
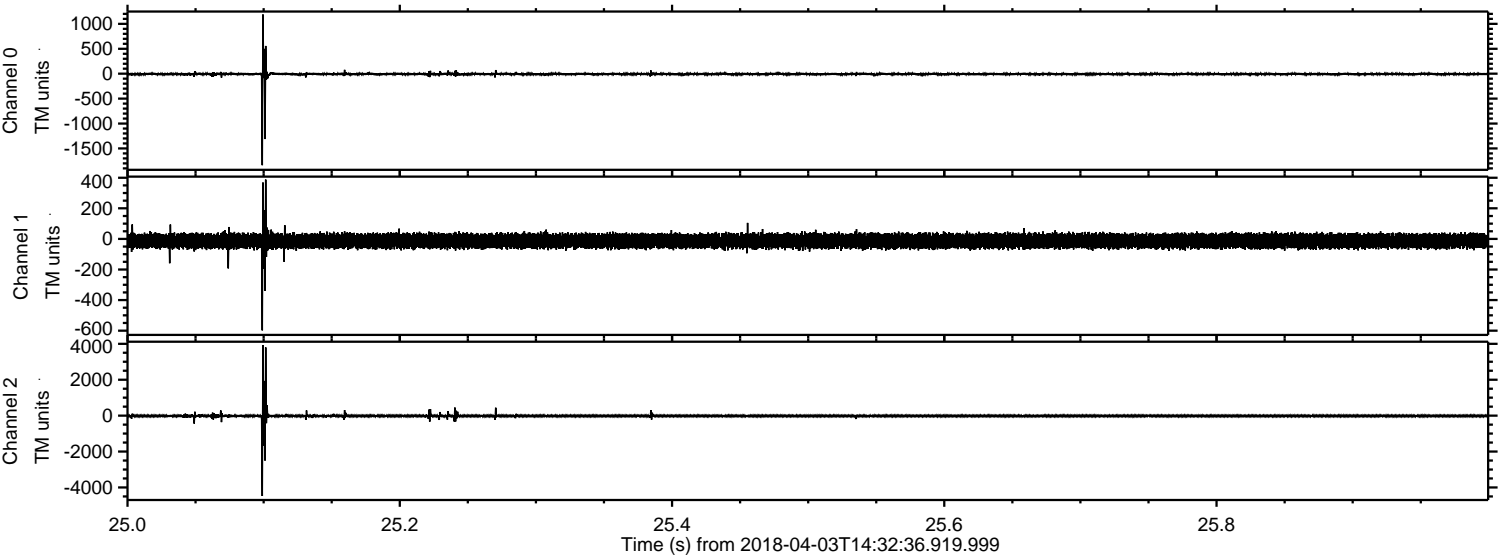

ELMAVAN 3D WAVEFORMS (Measured data sampled at 50 kHz) 51000 packets of 144 samples from 2018-04-03T14:32:36.919.999. Part 1/147

Processed Tue Apr 3 16:41:28 2018 by ELM ver.2012-10-06 from 001__elm20180403_143235__dat00.bin

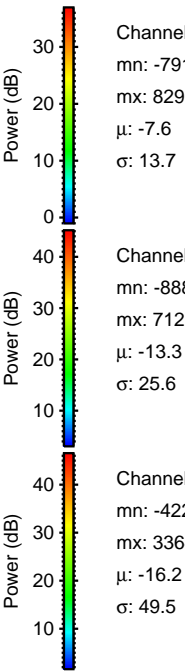
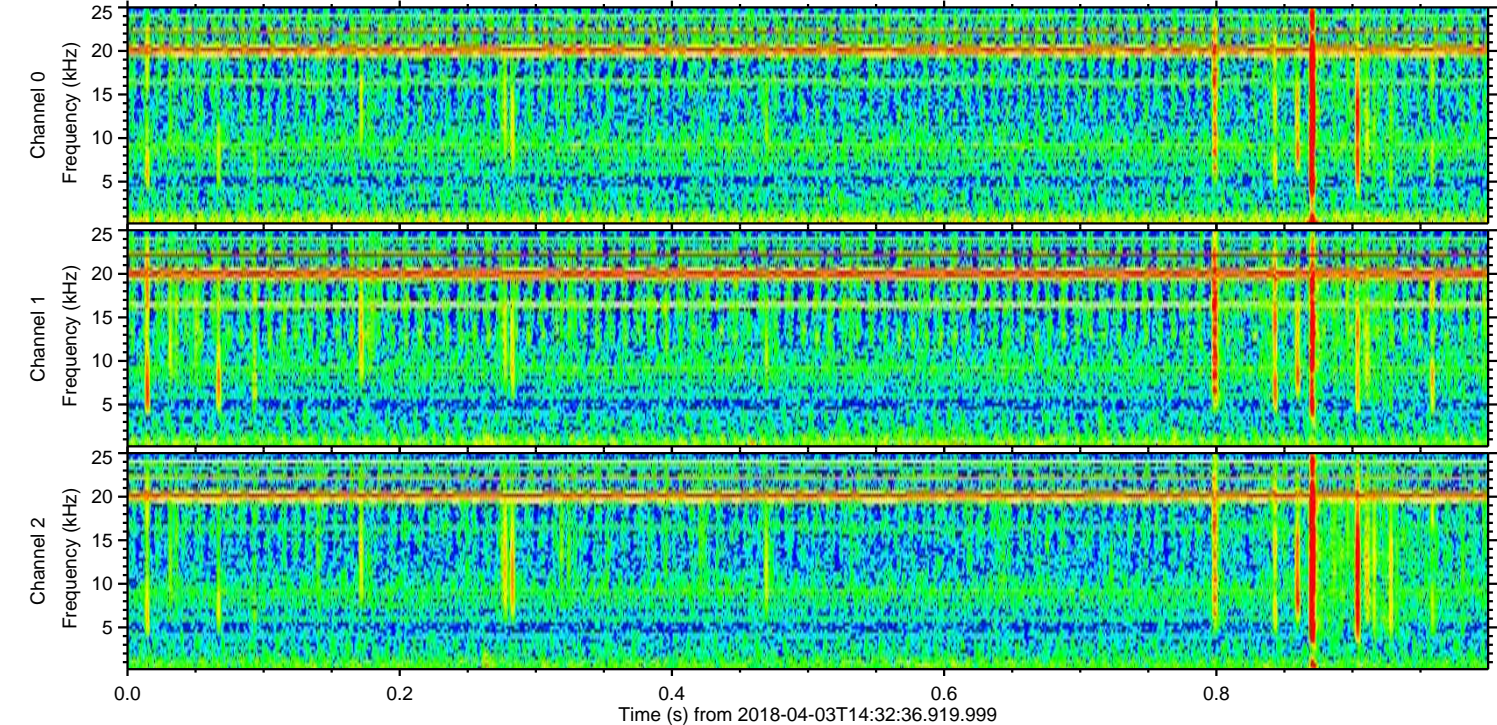
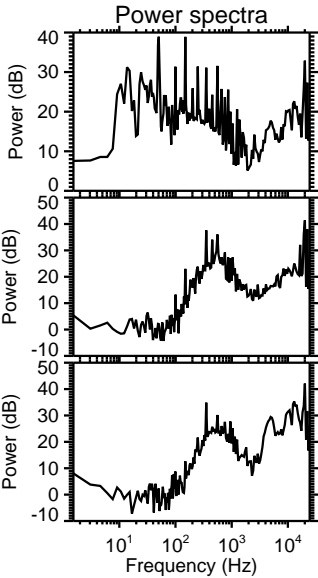
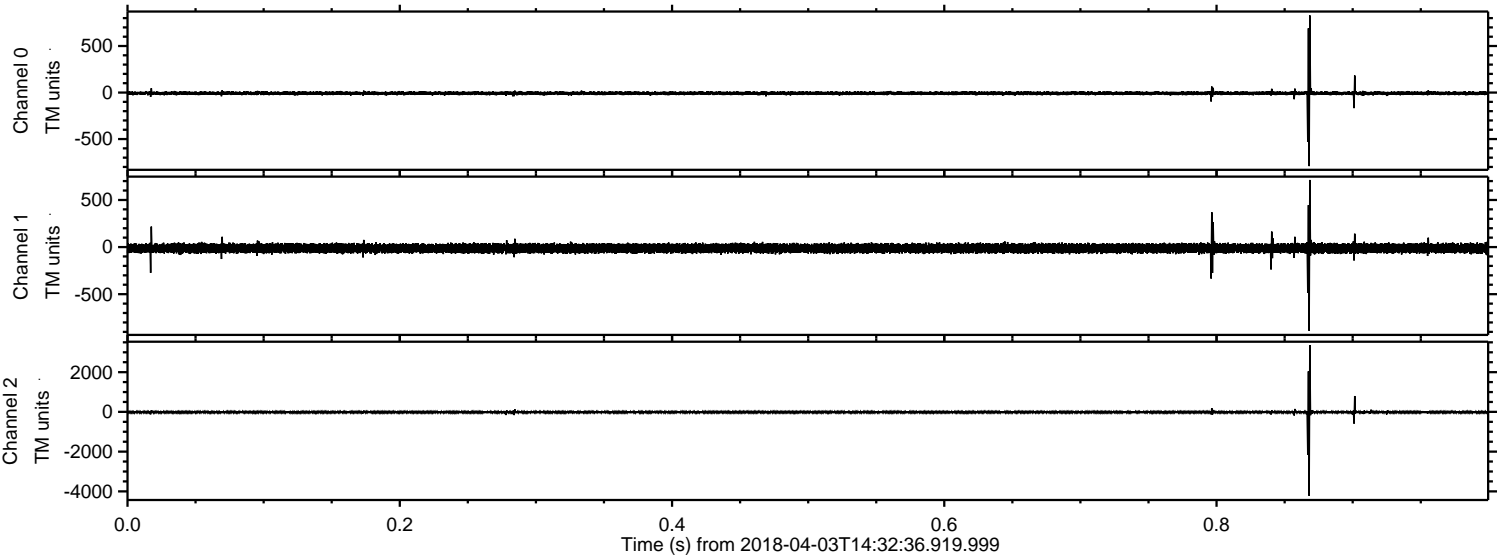

ELMAVAN 3D WAVEFORMS (Measured data sampled at 50 kHz) 51000 packets of 144 samples from 2018-04-03T14:32:36.919.999. Part 119/147

Processed Tue Apr 3 16:41:29 2018 by ELM ver.2012-10-06 from 001__elm20180403_143235__dat00.bin

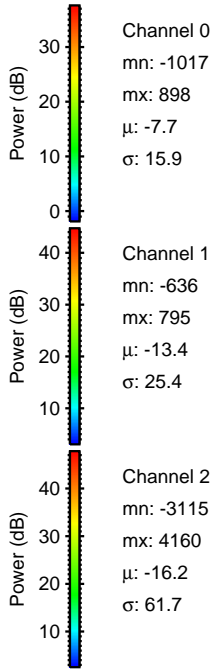
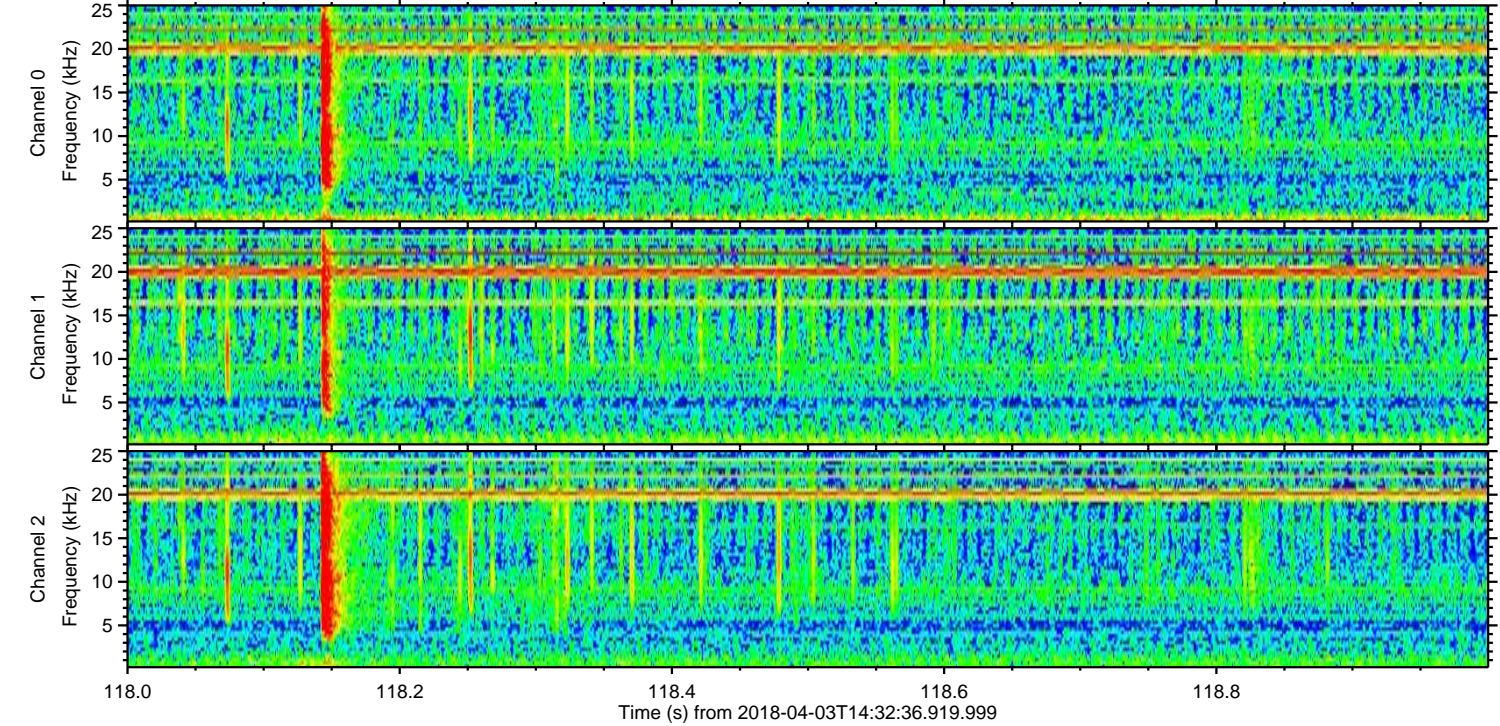
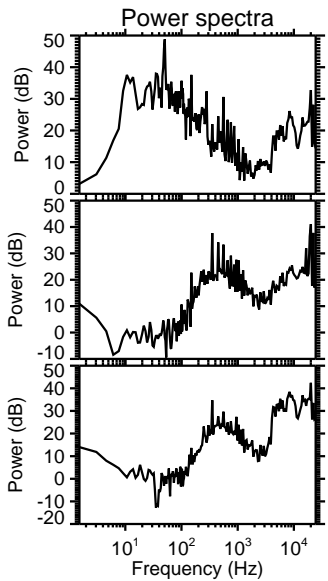
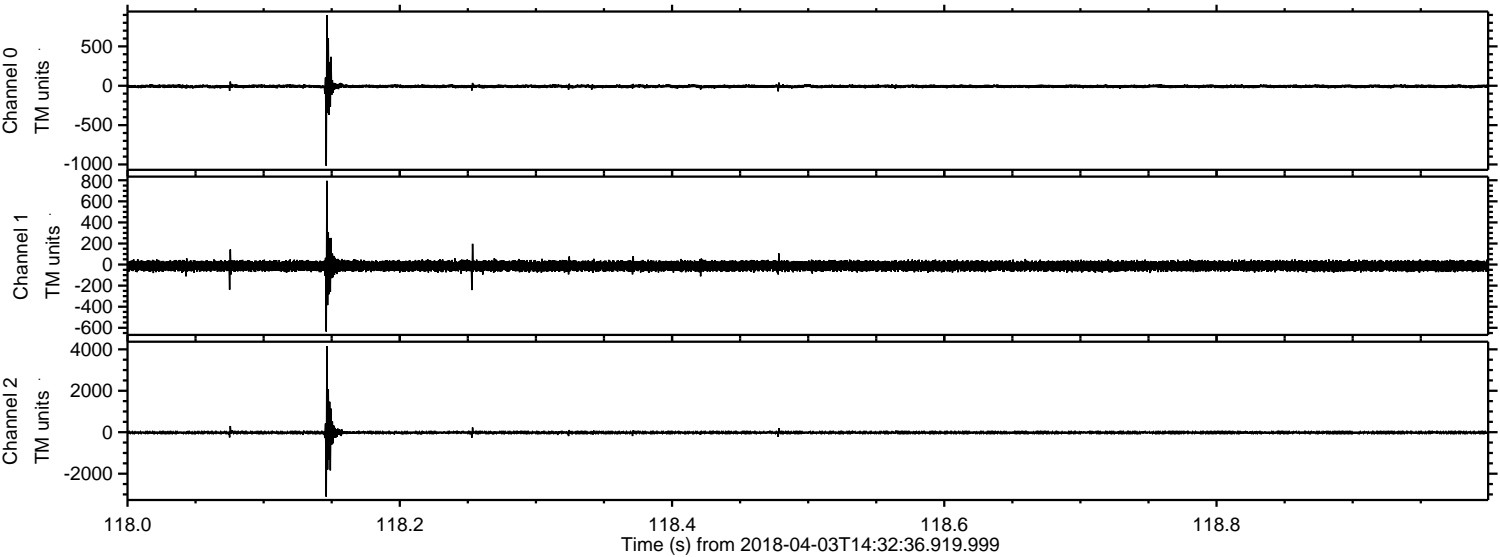

Processed Tue Apr 3 16:41:30 2018 by ELM ver.2012-10-06 from 001__elm20180403_143235__dat00.bin

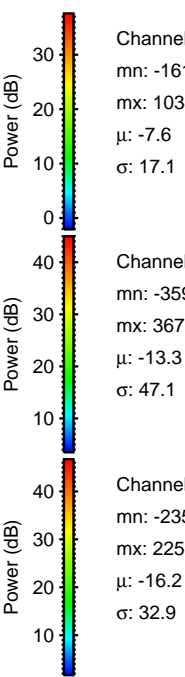
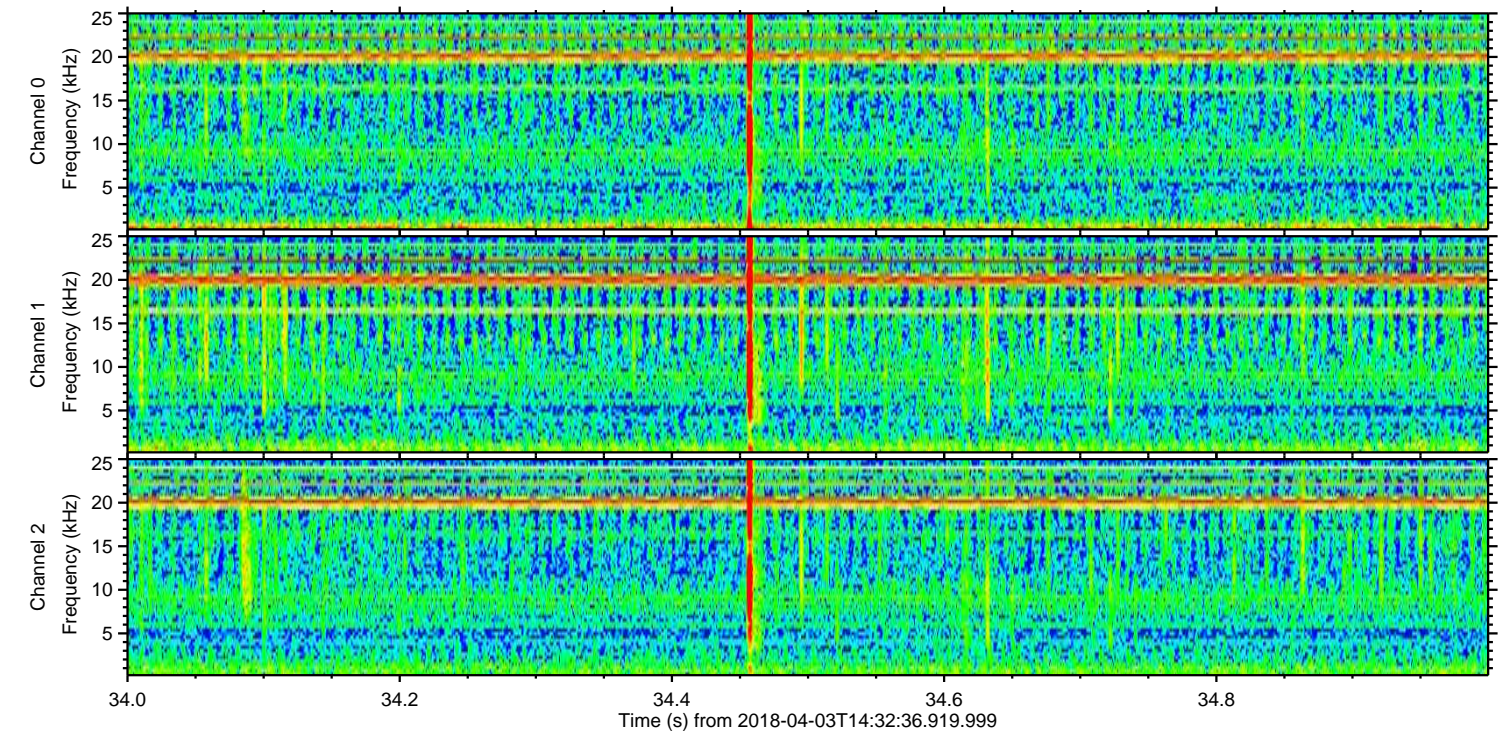
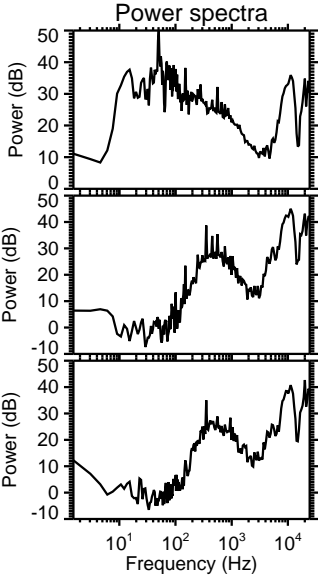
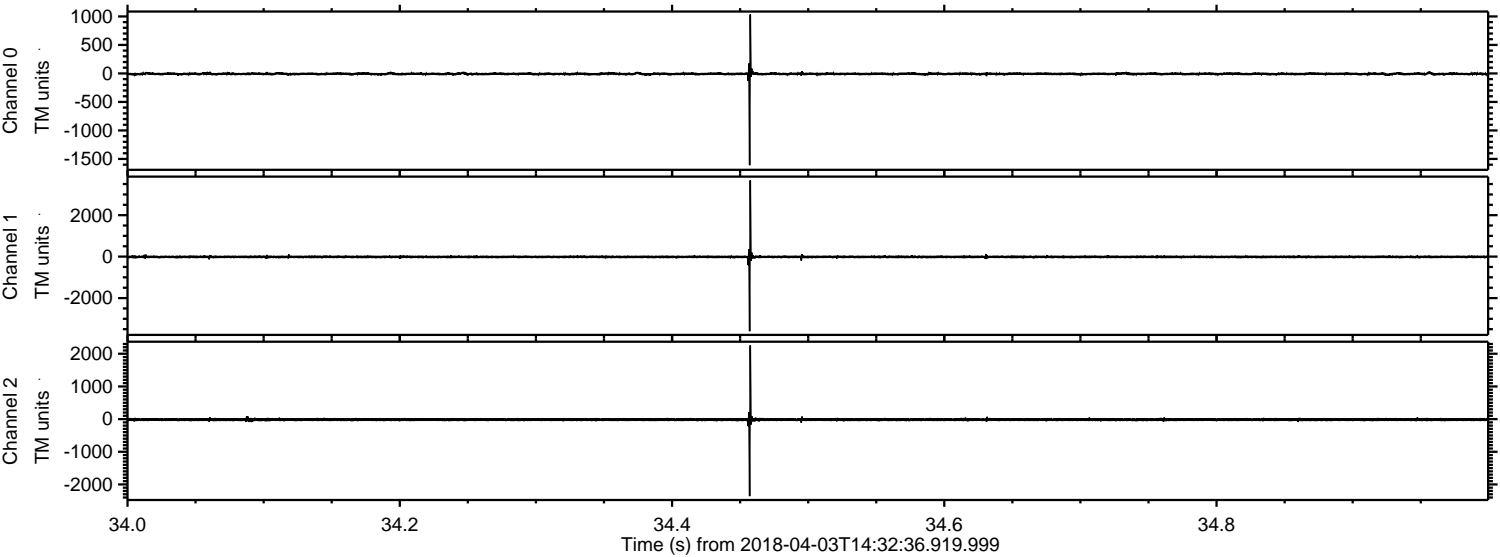

Channel 0
mn: -1610
mx: 1034
 μ : -7.6
 σ : 17.1

Channel 1
mn: -3597
mx: 3675
 μ : -13.3
 σ : 47.1

Channel 2
mn: -2359
mx: 2256
 μ : -16.2
 σ : 32.9

Processed Tue Apr 3 16:41:31 2018 by ELM ver.2012-10-06 from 001__elm20180403_143235__dat00.bin

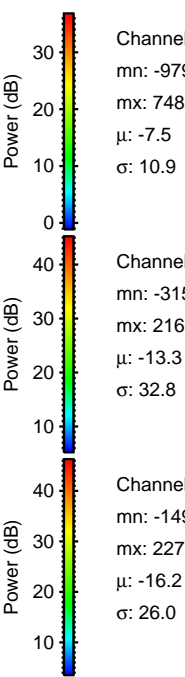
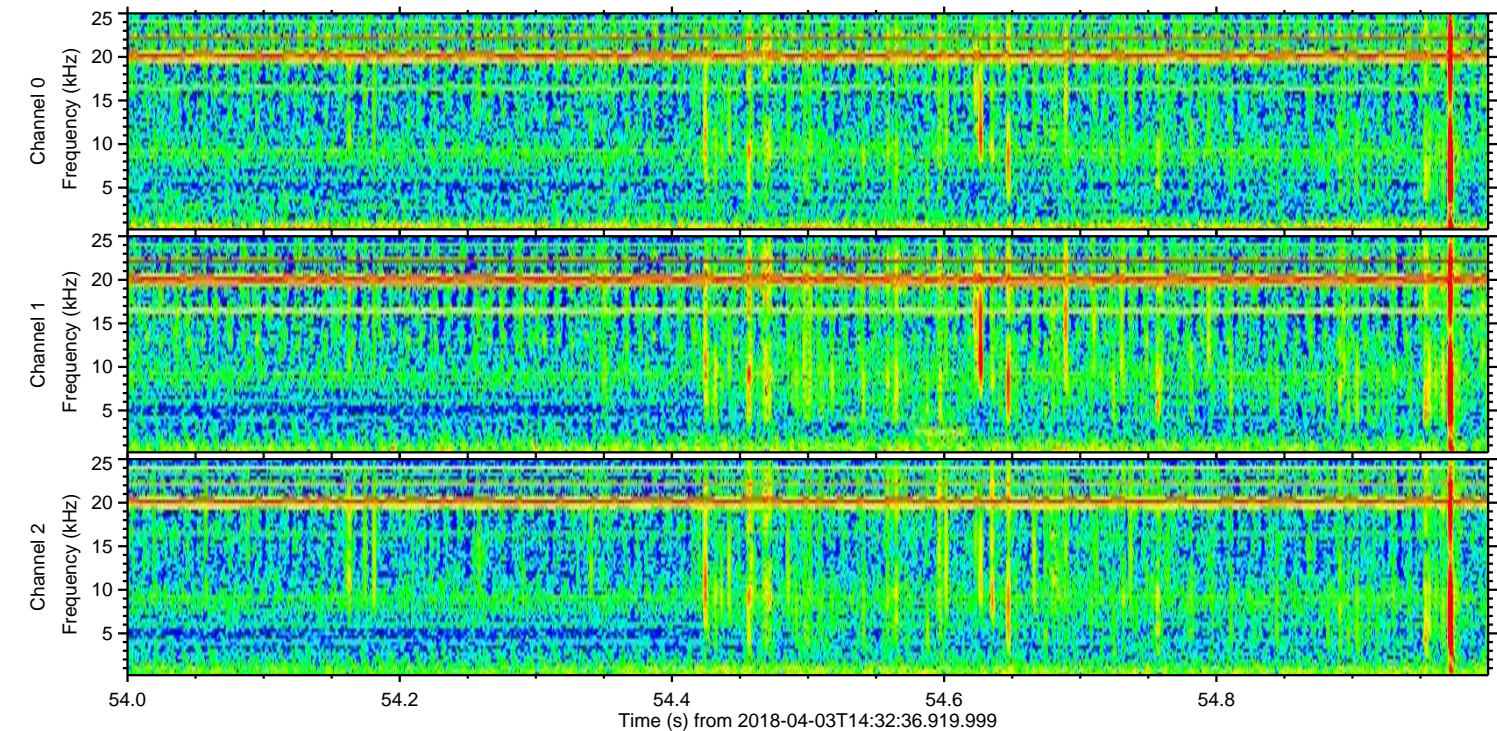
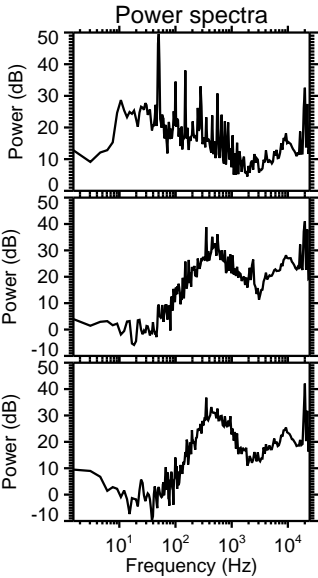
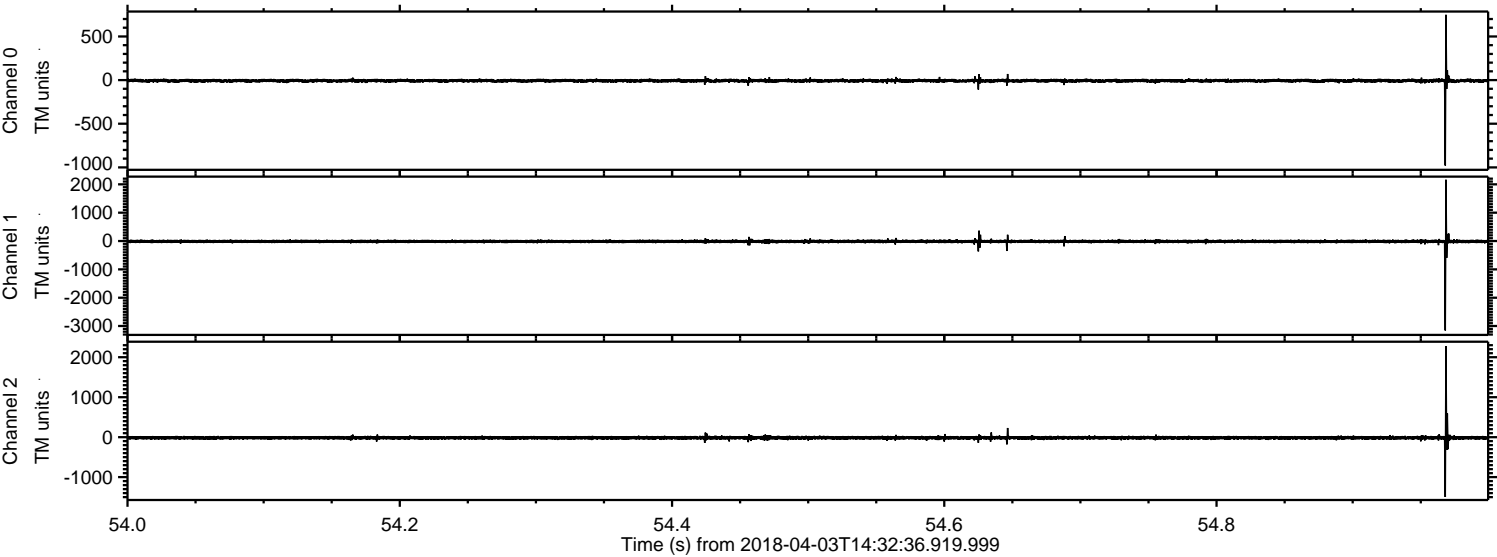

Channel 0
mn: -979
mx: 748
 μ : -7.5
 σ : 10.9

Channel 1
mn: -3156
mx: 2165
 μ : -13.3
 σ : 32.8

Channel 2
mn: -1497
mx: 2273
 μ : -16.2
 σ : 26.0

Processed Tue Apr 3 16:41:32 2018 by ELM ver.2012-10-06 from 001__elm20180403_143235__dat00.bin

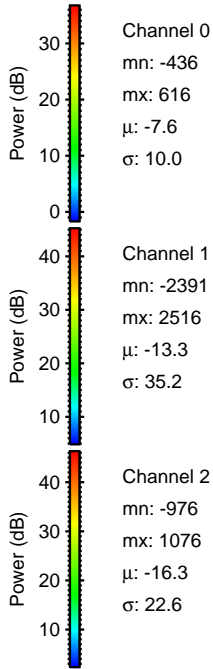
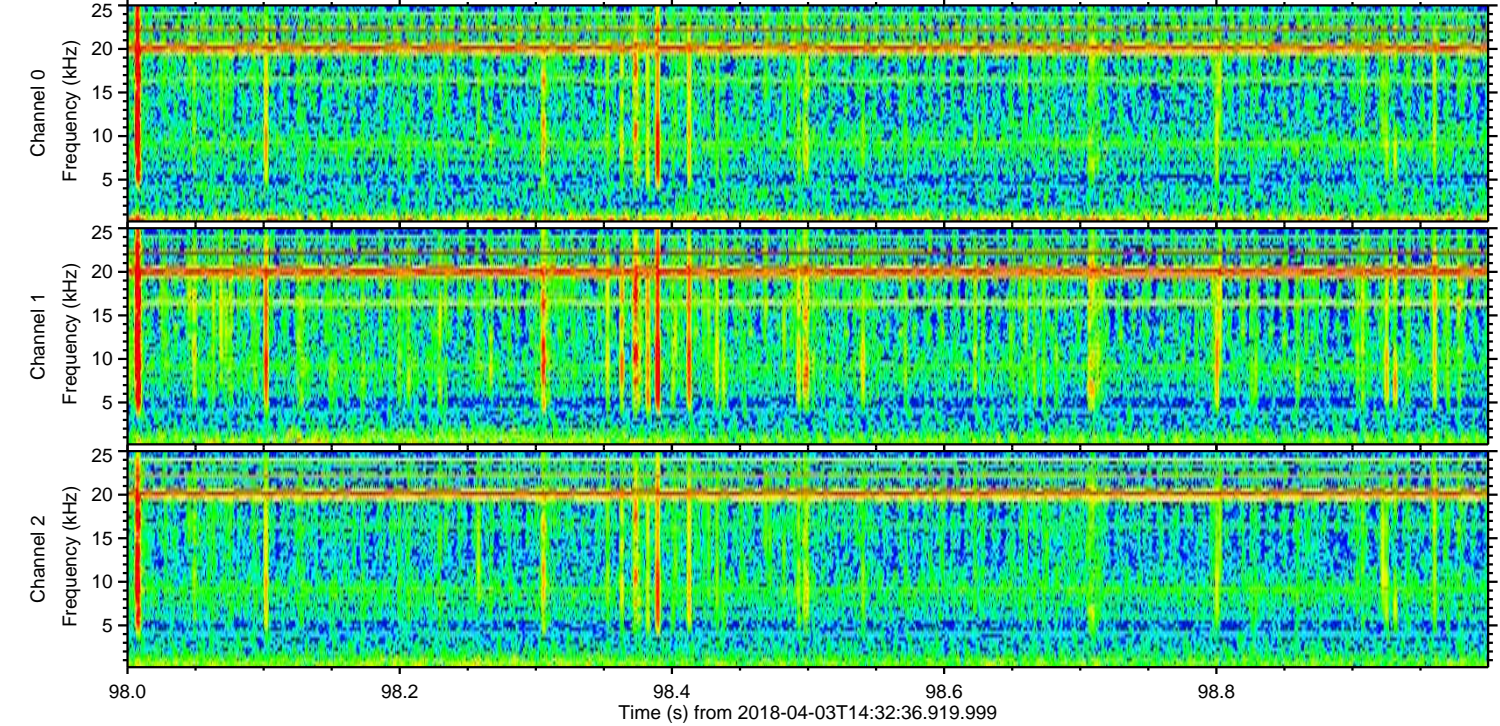
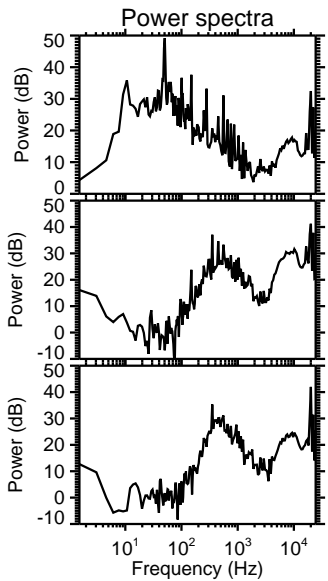
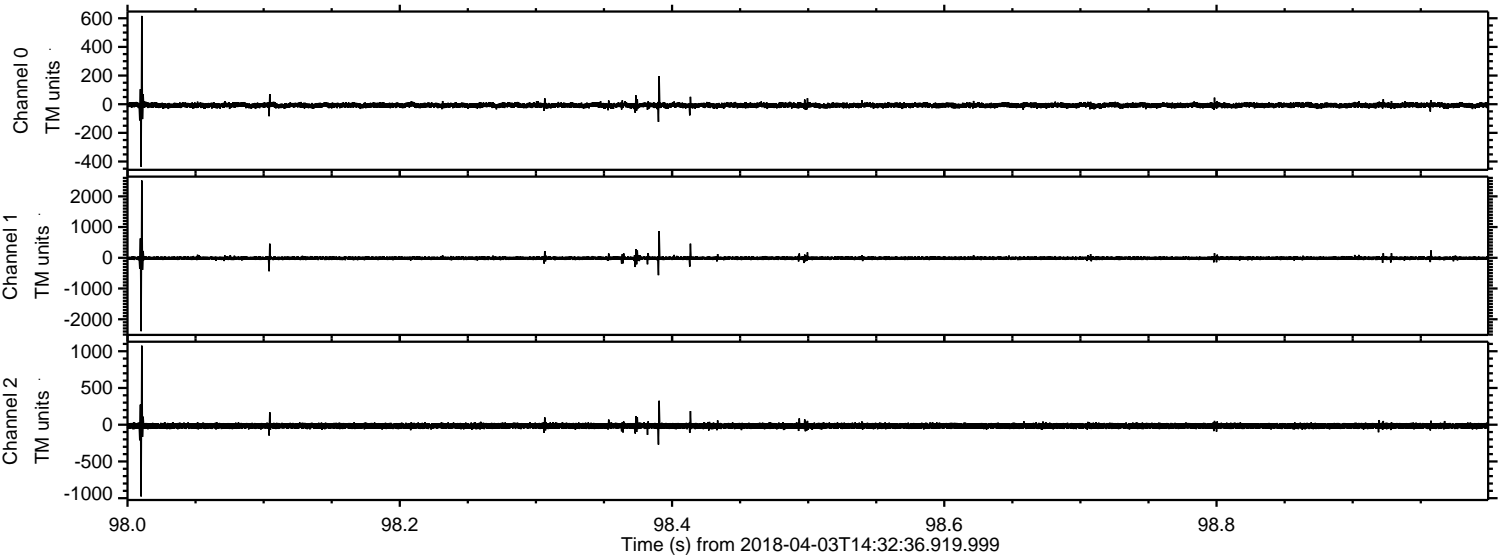

Processed Tue Apr 3 16:41:33 2018 by ELM ver.2012-10-06 from 001__elm20180403_143235__dat00.bin

