

ELMAVAN 3D WAVEFORMS (Measured data sampled at 50 kHz) 51000 packets of 144 samples from 2018-04-03T14:27:36.717.000.

Processed Tue Apr 3 16:36:05 2018 by ELM ver.2012-10-06 from 001__elm20180403_142735__dat00.bin

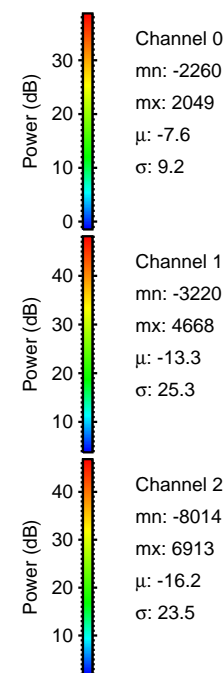

Processed Tue Apr 3 16:36:13 2018 by ELM ver.2012-10-06 from 001__elm20180403_142735__dat00.bin

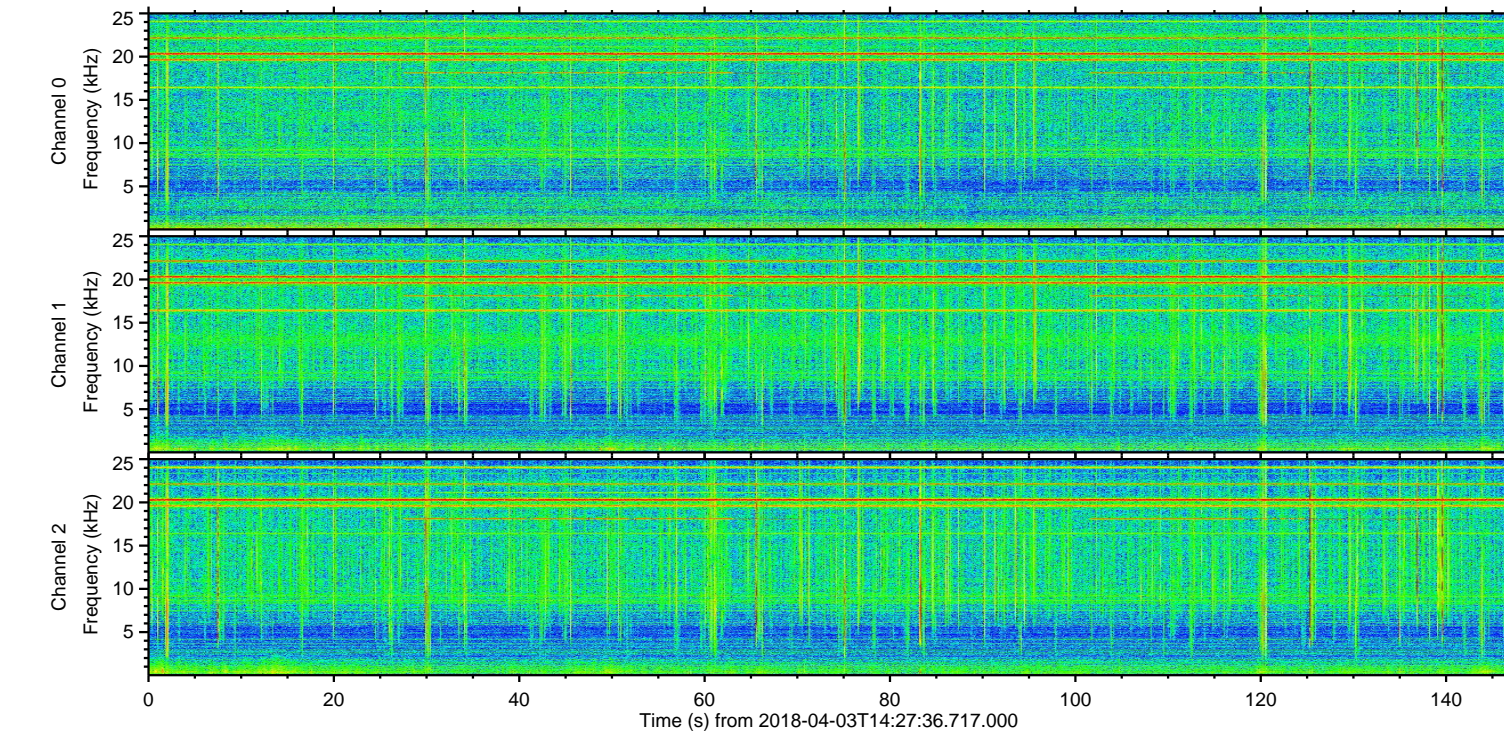
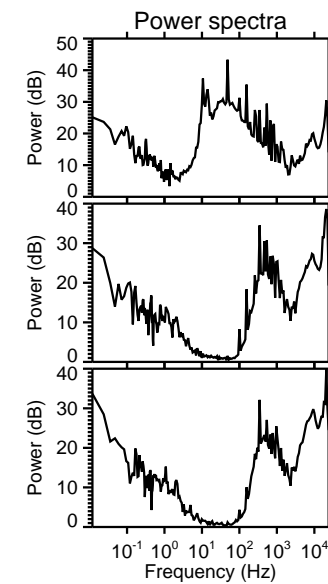
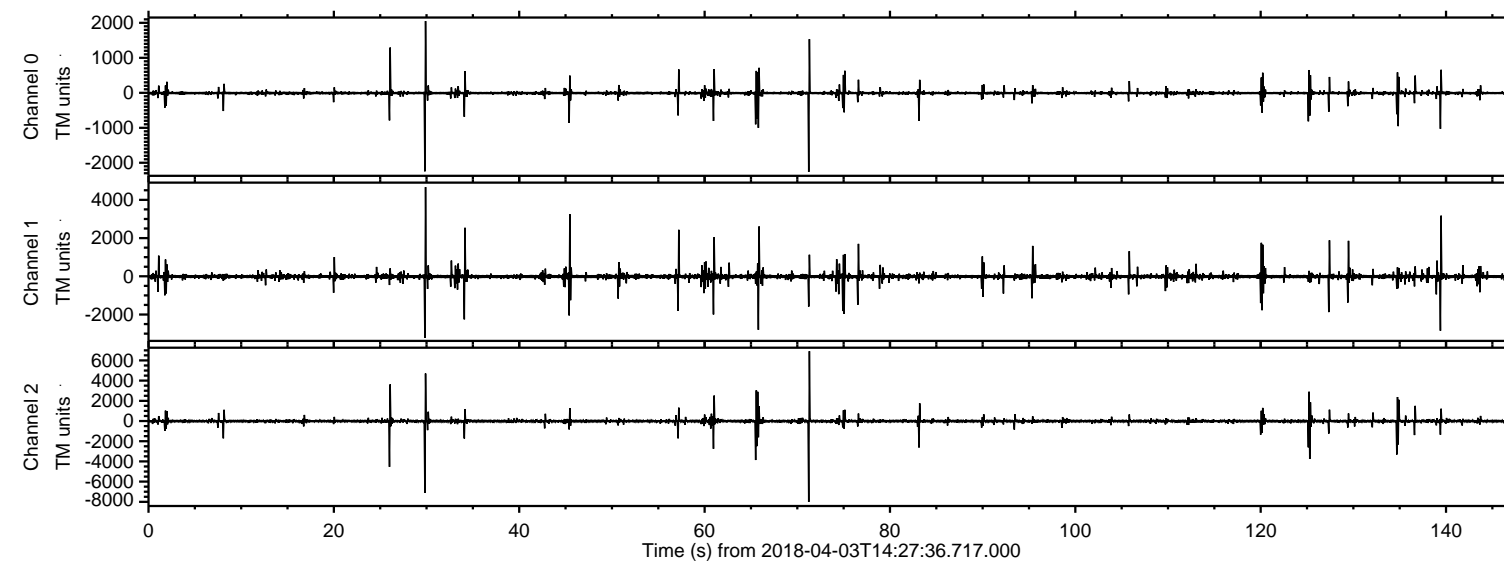
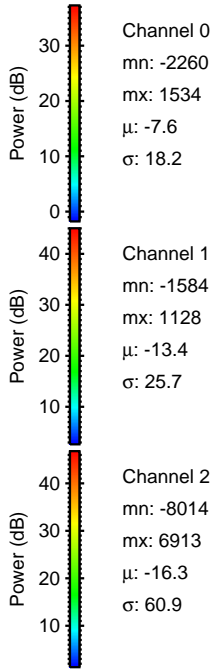
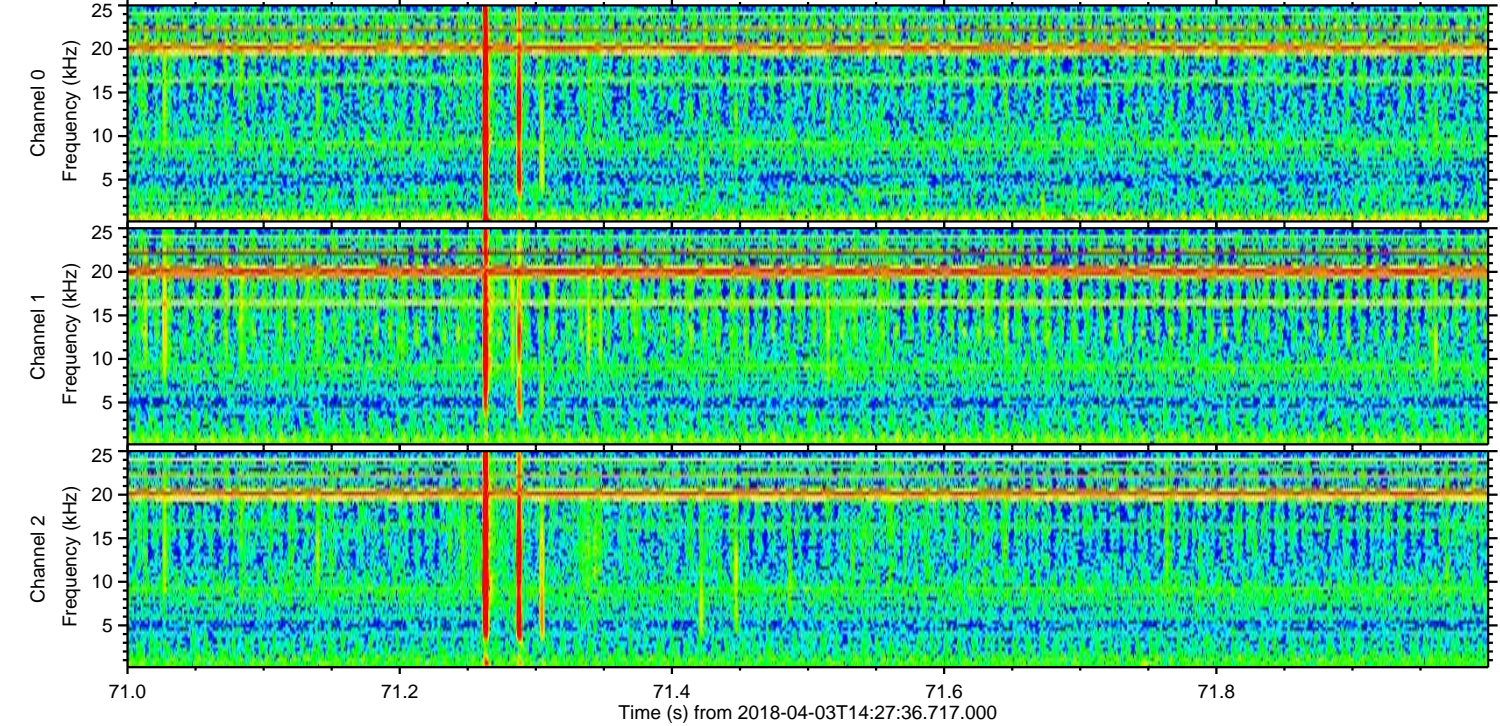
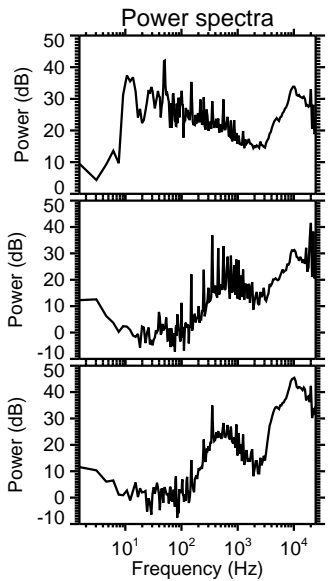
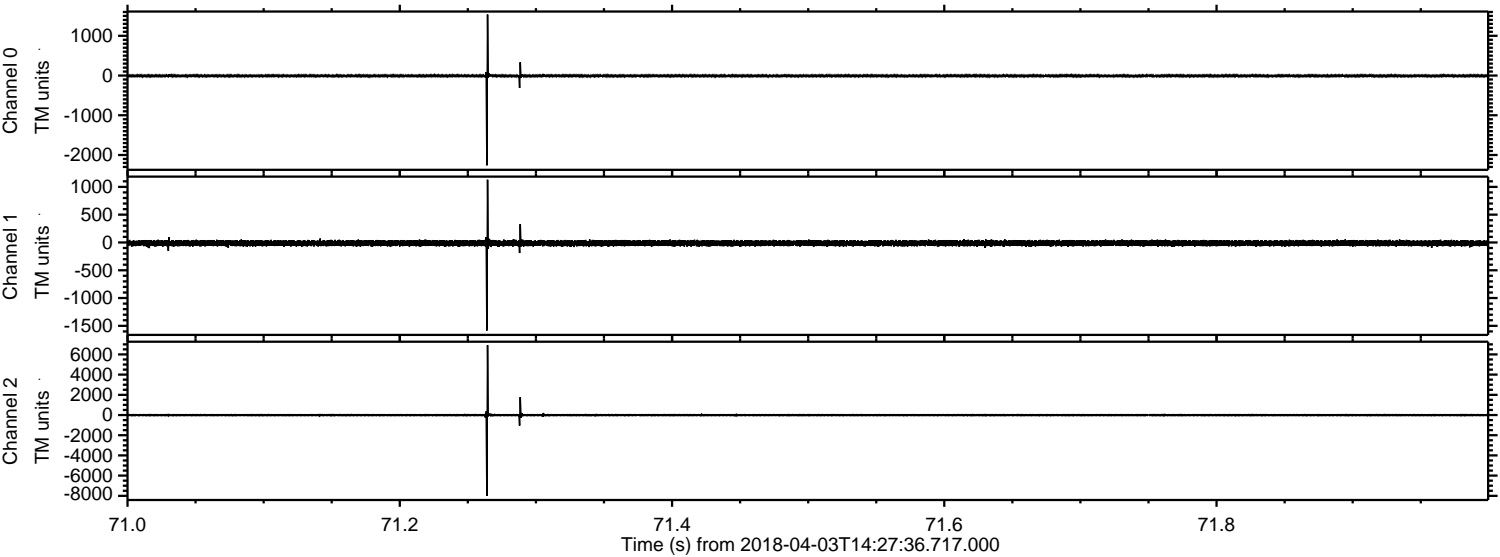

Processed Tue Apr 3 16:36:14 2018 by ELM ver.2012-10-06 from 001__elm20180403_142735__dat00.bin

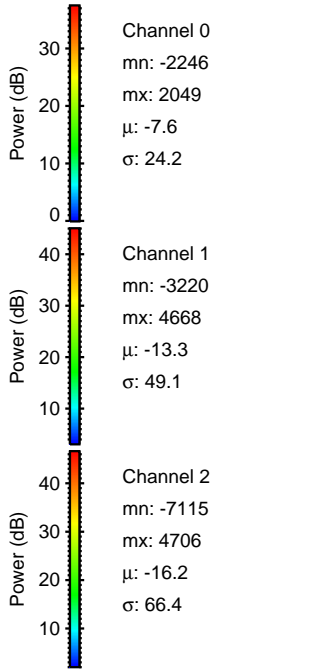
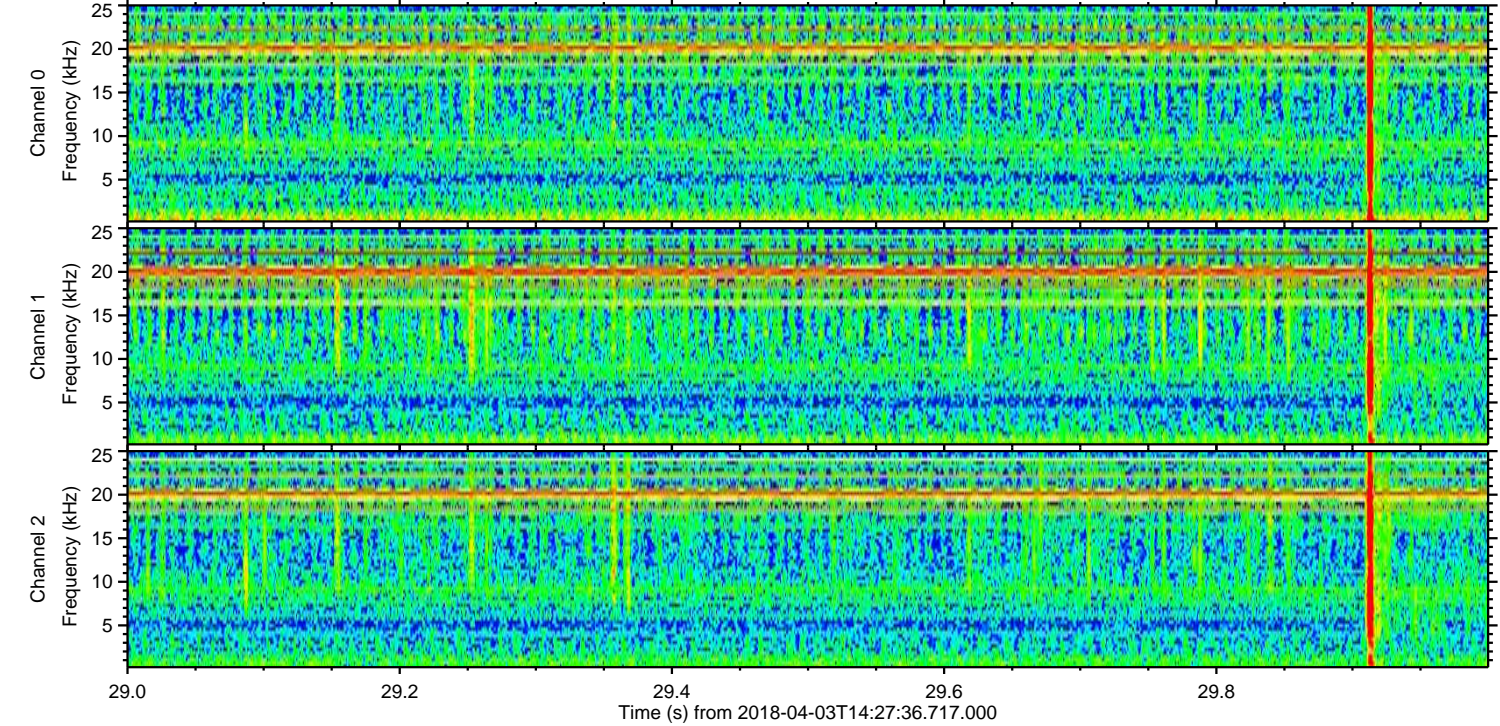
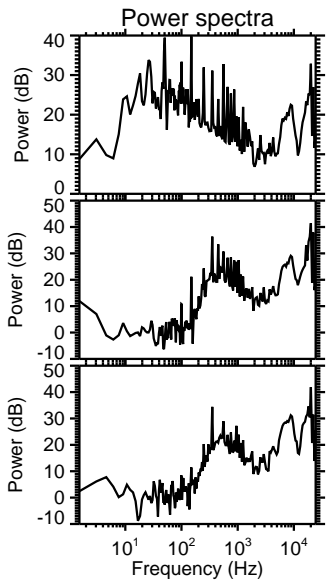
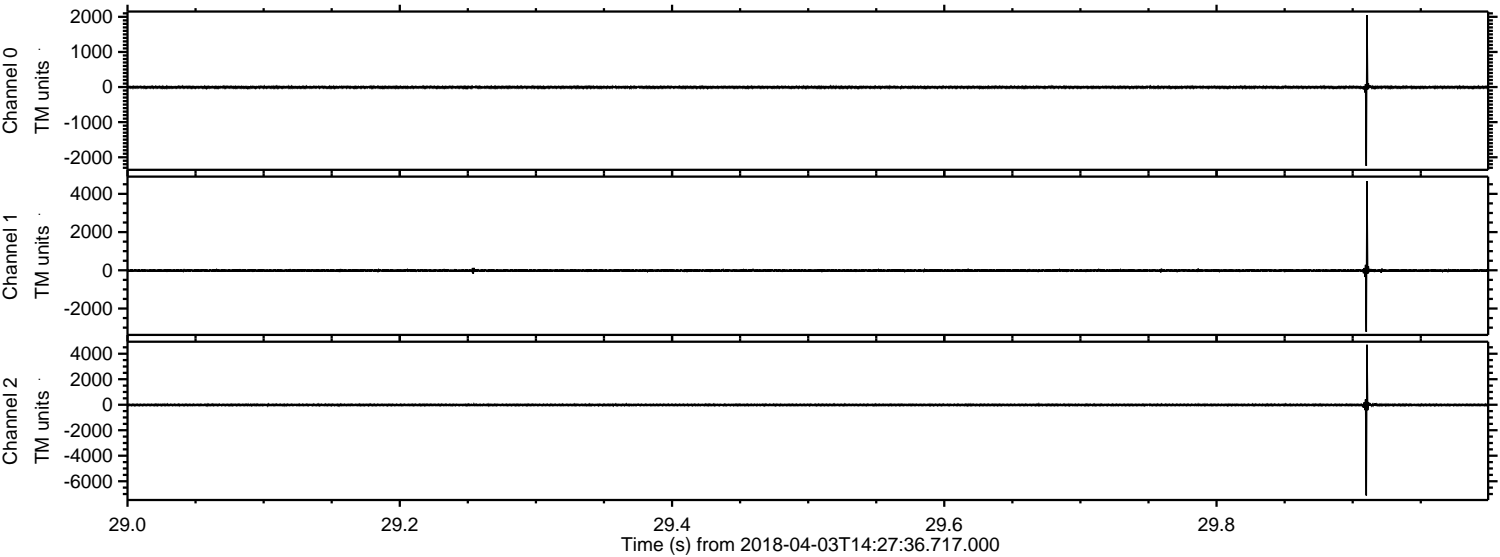

Processed Tue Apr 3 16:36:15 2018 by ELM ver.2012-10-06 from 001__elm20180403_142735__dat00.bin

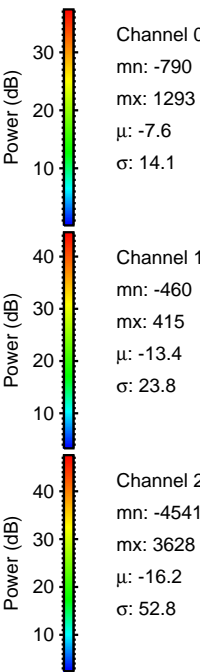
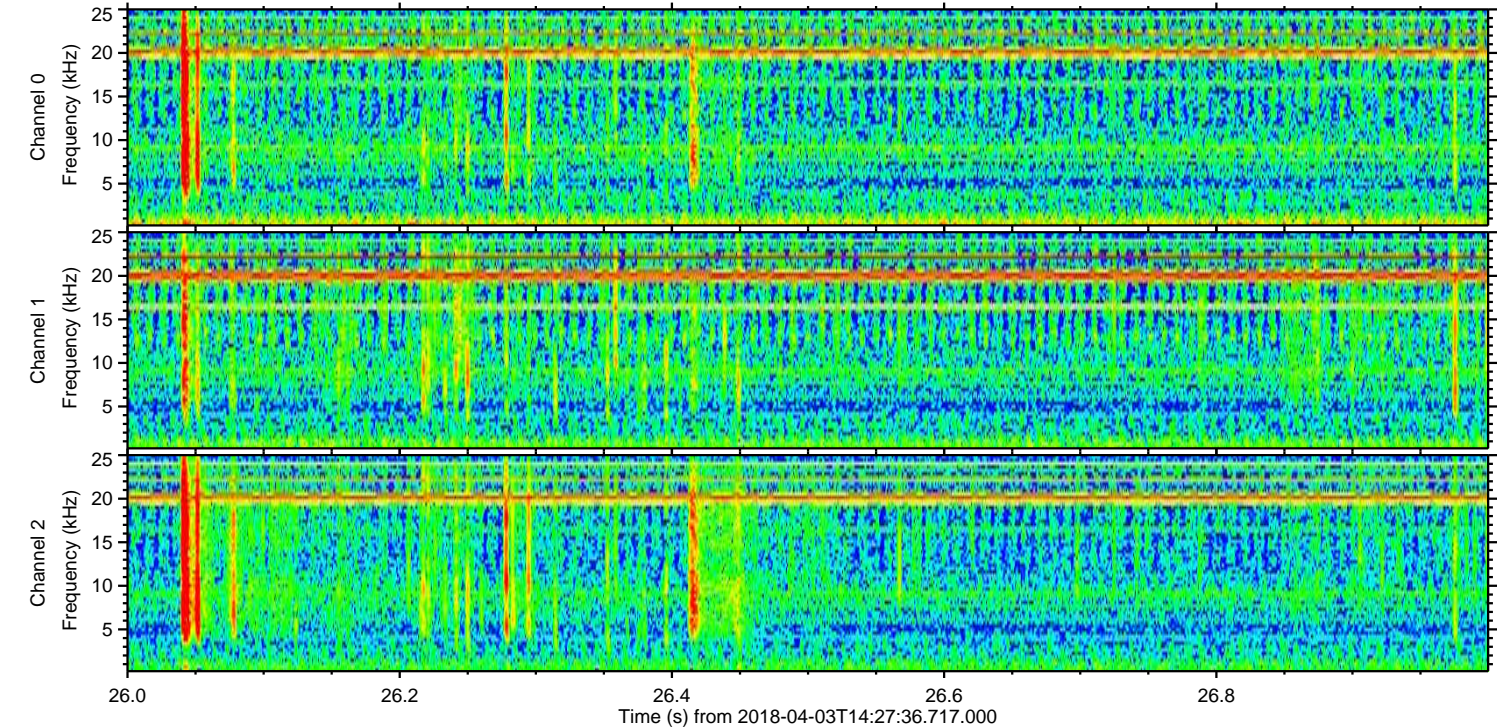
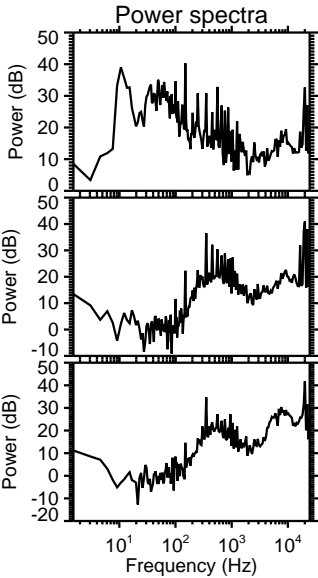
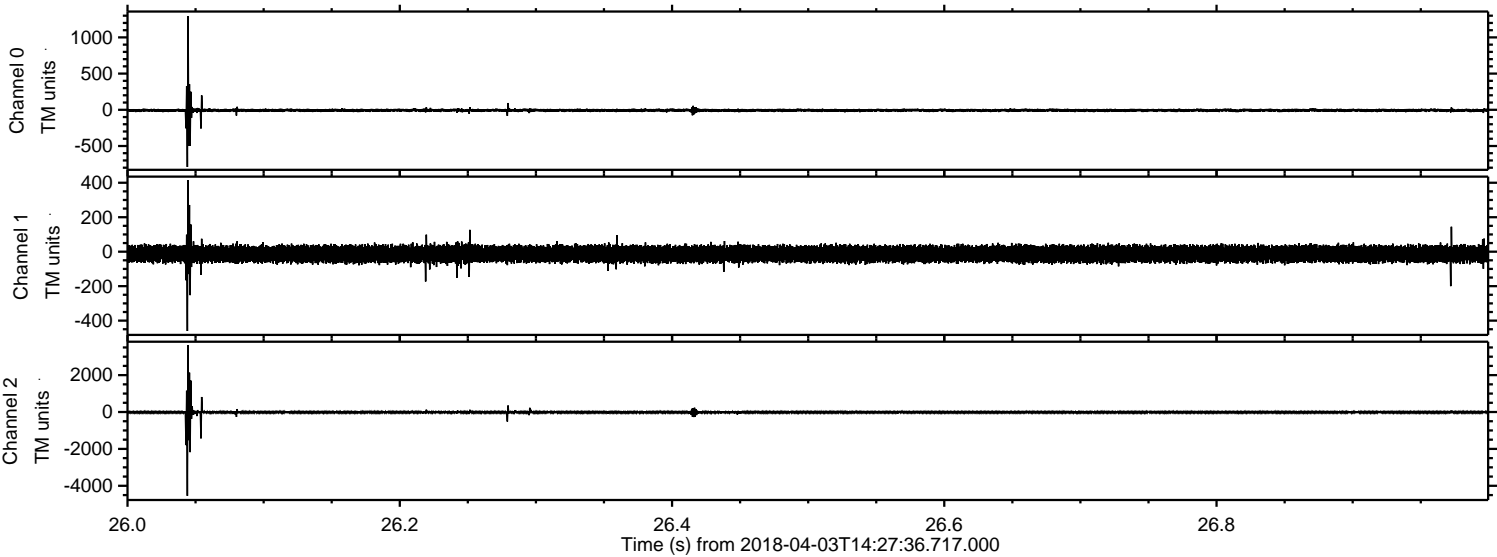

Processed Tue Apr 3 16:36:16 2018 by ELM ver.2012-10-06 from 001__elm20180403_142735__dat00.bin

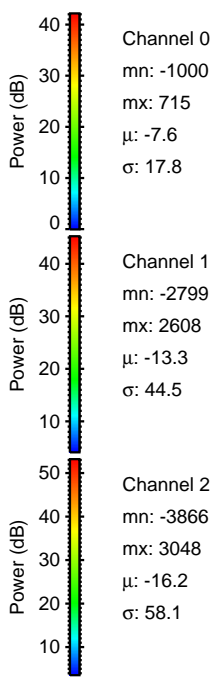
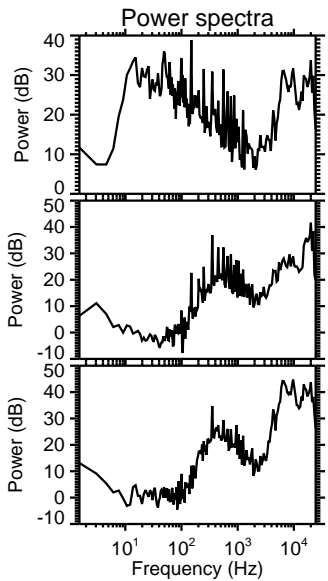
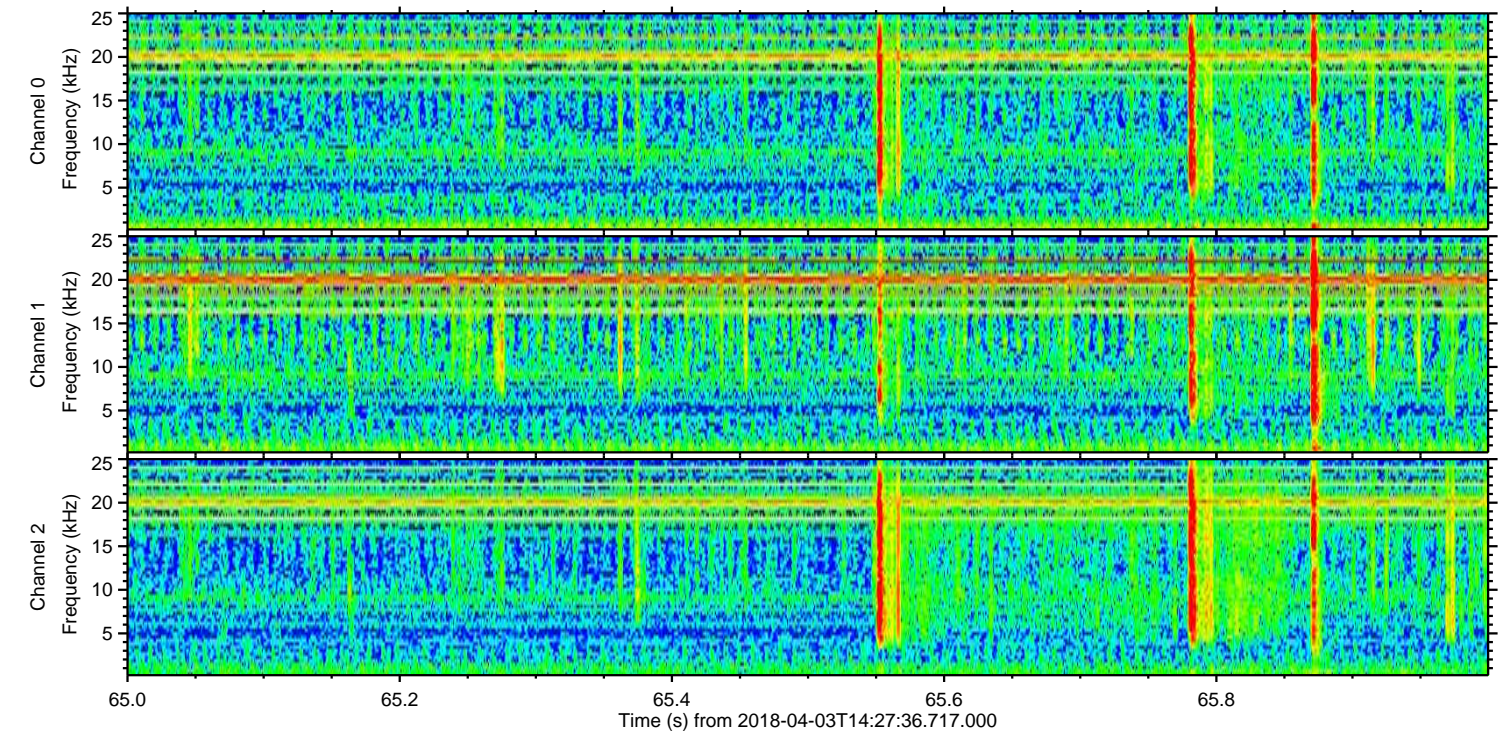
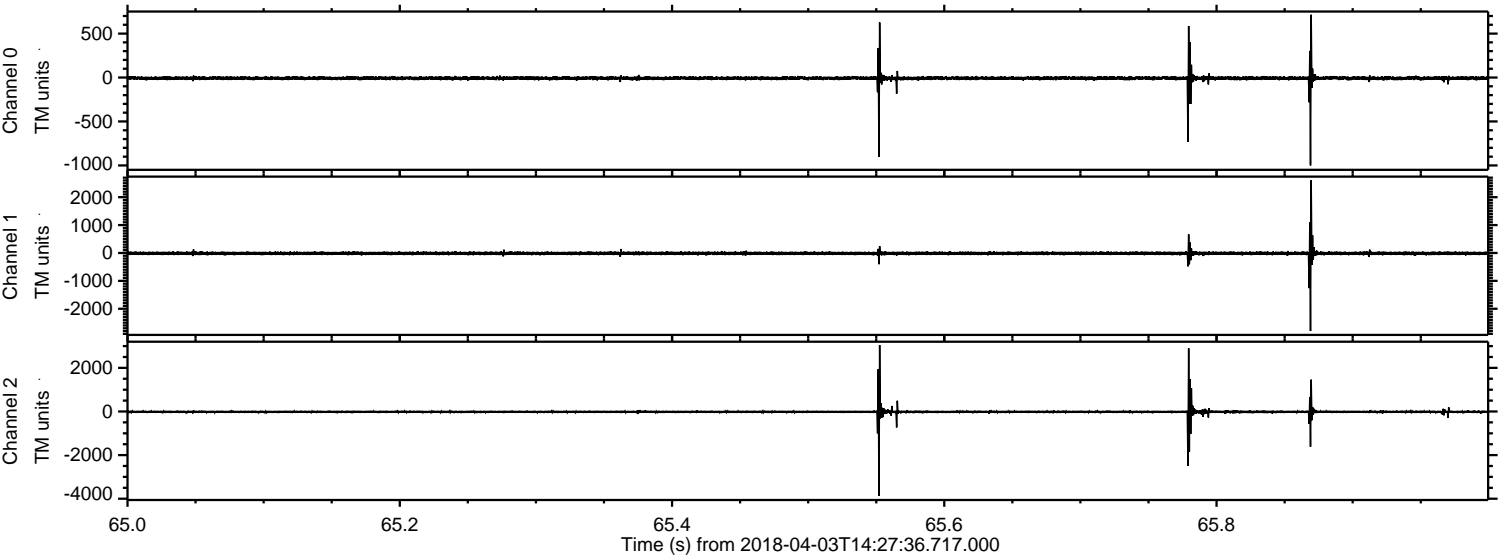

ELMAVAN 3D WAVEFORMS (Measured data sampled at 50 kHz) 51000 packets of 144 samples from 2018-04-03T14:27:36.717.000. Part 126/147

Processed Tue Apr 3 16:36:16 2018 by ELM ver.2012-10-06 from 001__elm20180403_142735__dat00.bin

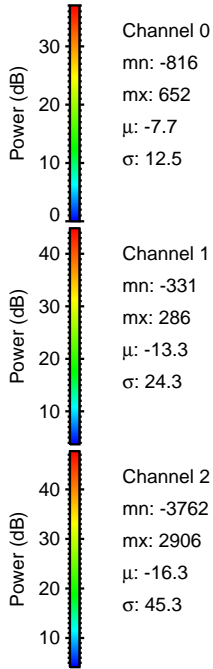
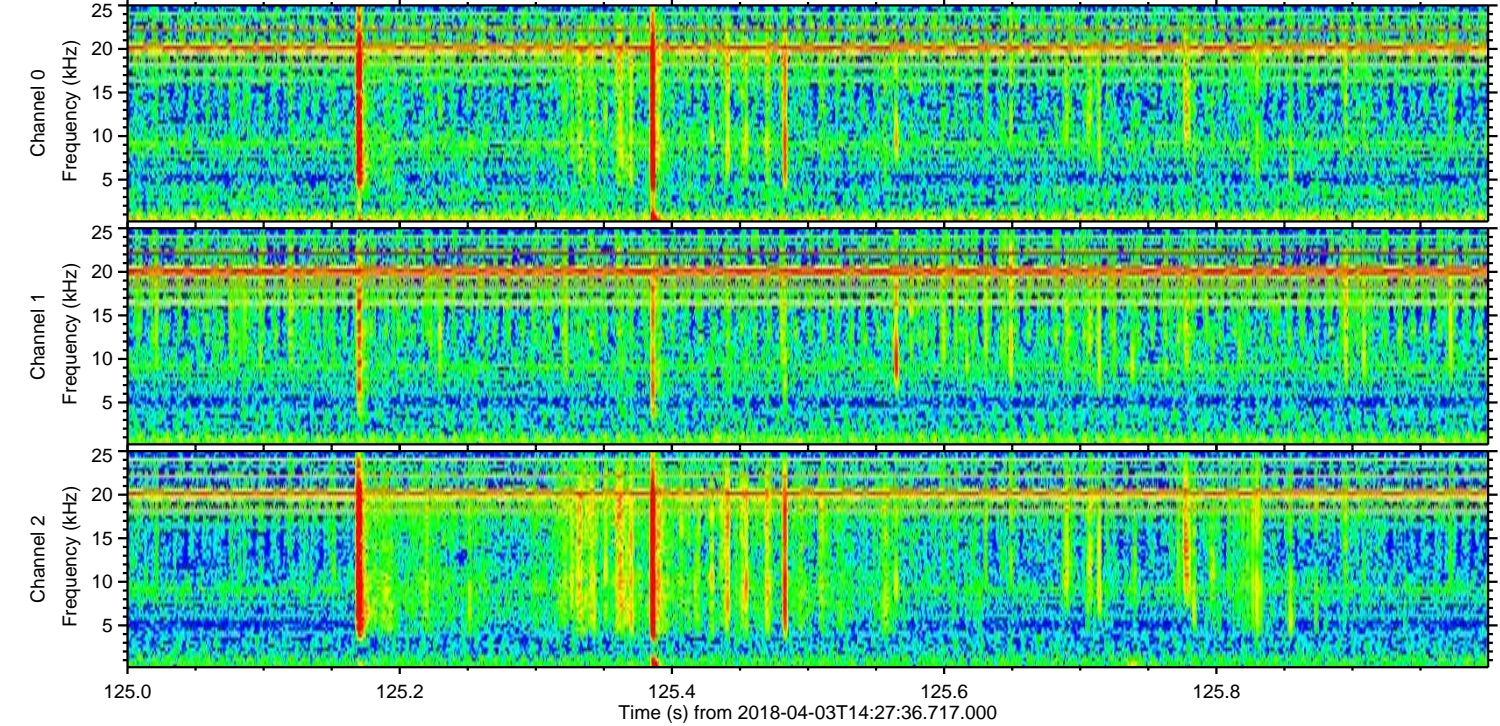
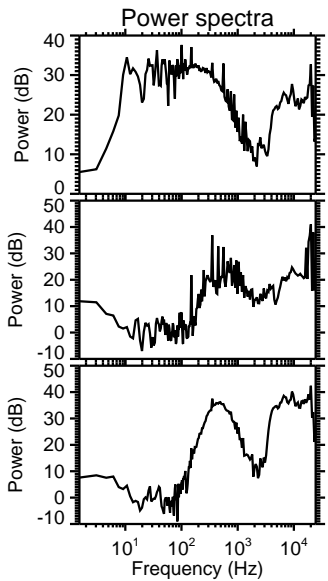
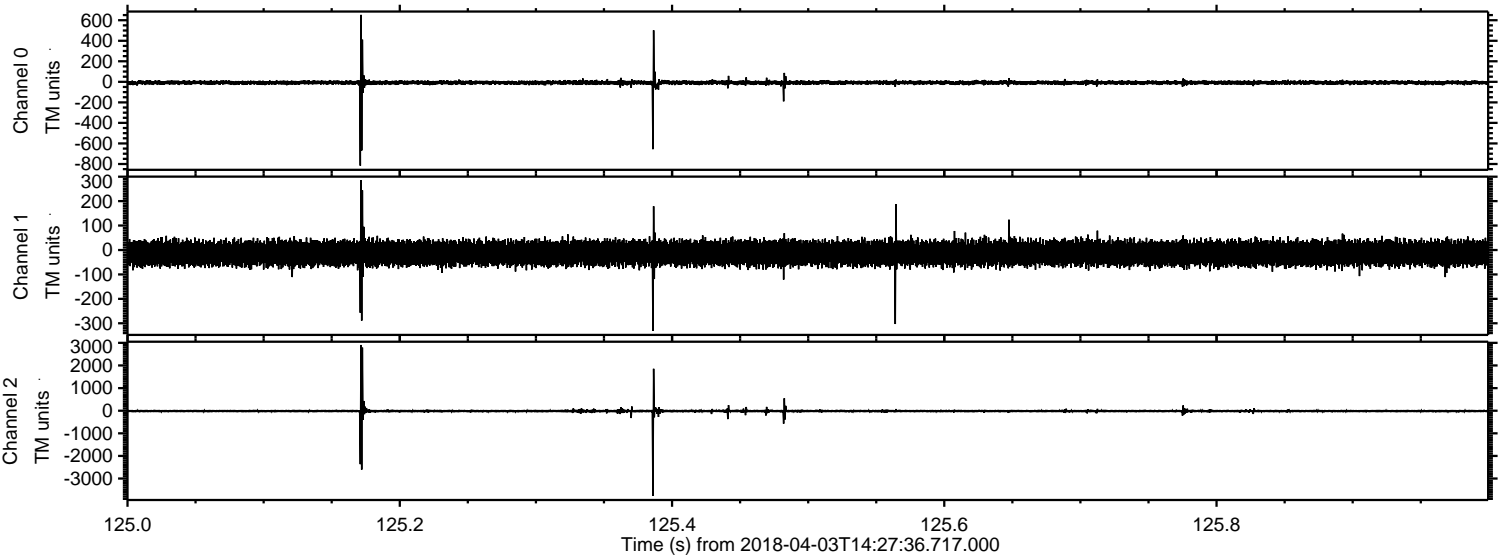

ELMAVAN 3D WAVEFORMS (Measured data sampled at 50 kHz) 51000 packets of 144 samples from 2018-04-03T14:27:36.717.000. Part 135/147

Processed Tue Apr 3 16:36:17 2018 by ELM ver.2012-10-06 from 001__elm20180403_142735__dat00.bin

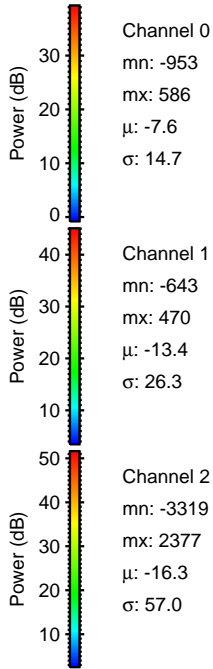
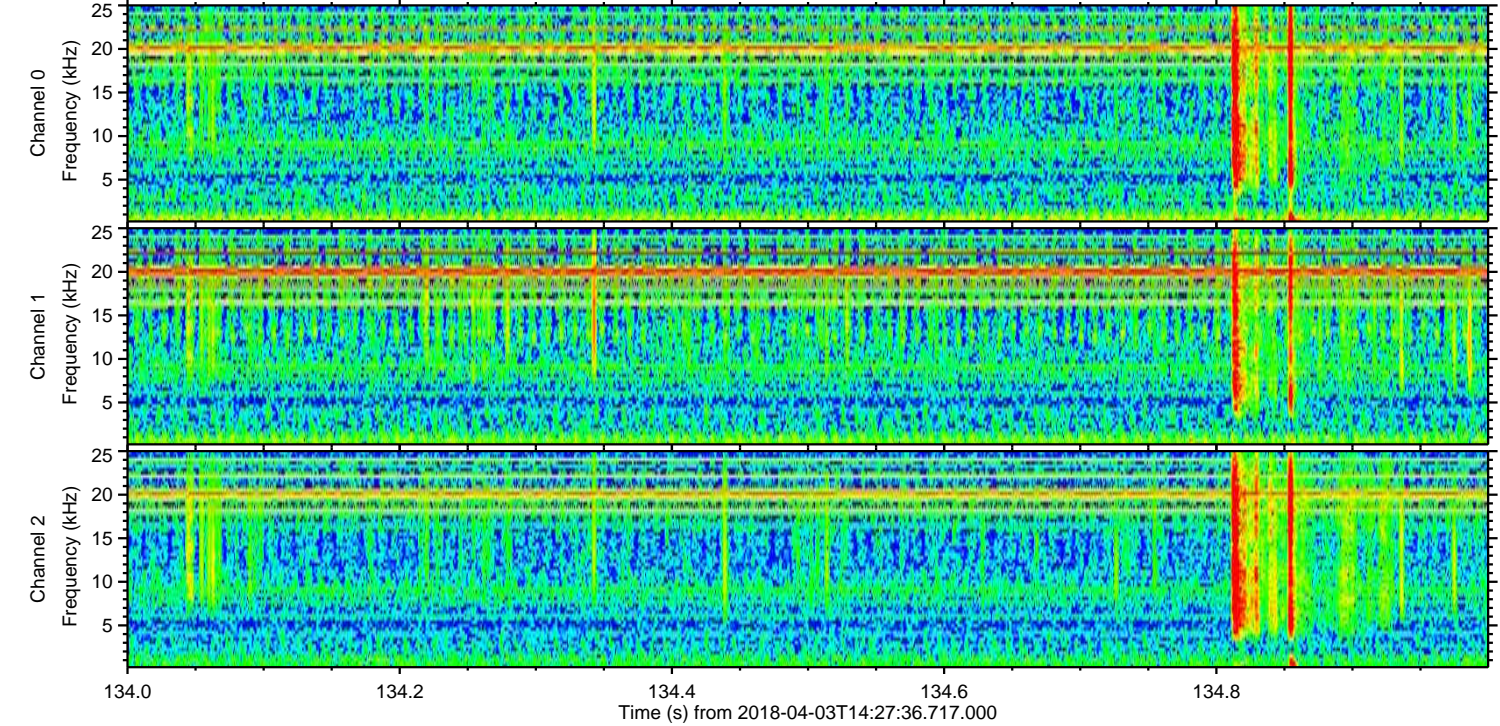
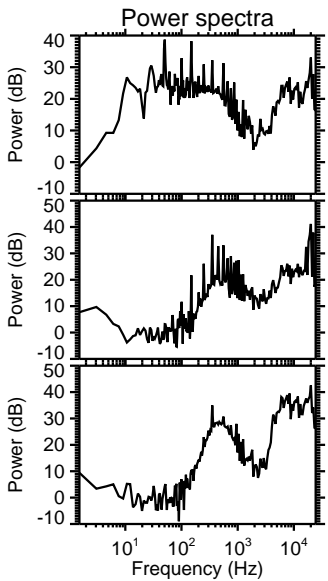
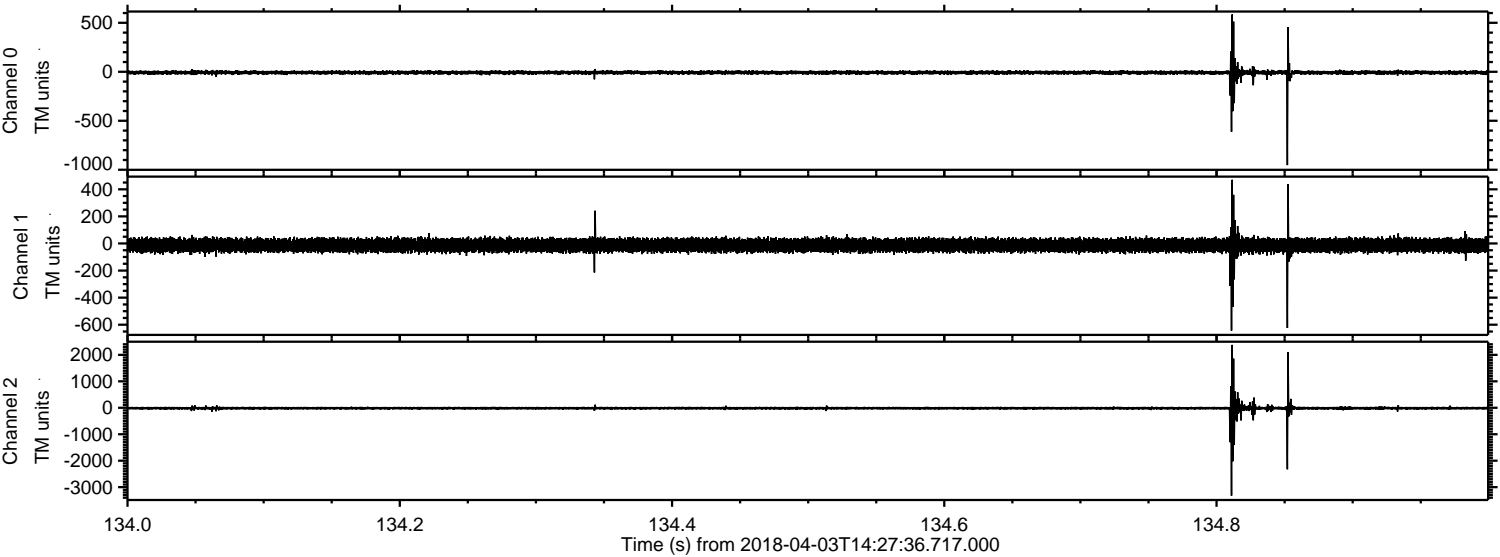

Processed Tue Apr 3 16:36:18 2018 by ELM ver.2012-10-06 from 001__elm20180403_142735__dat00.bin

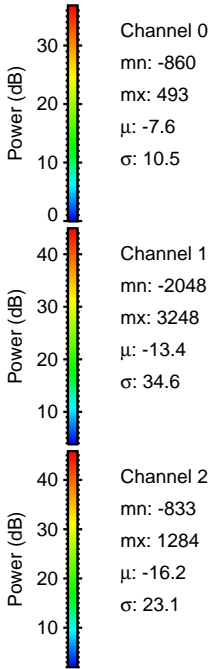
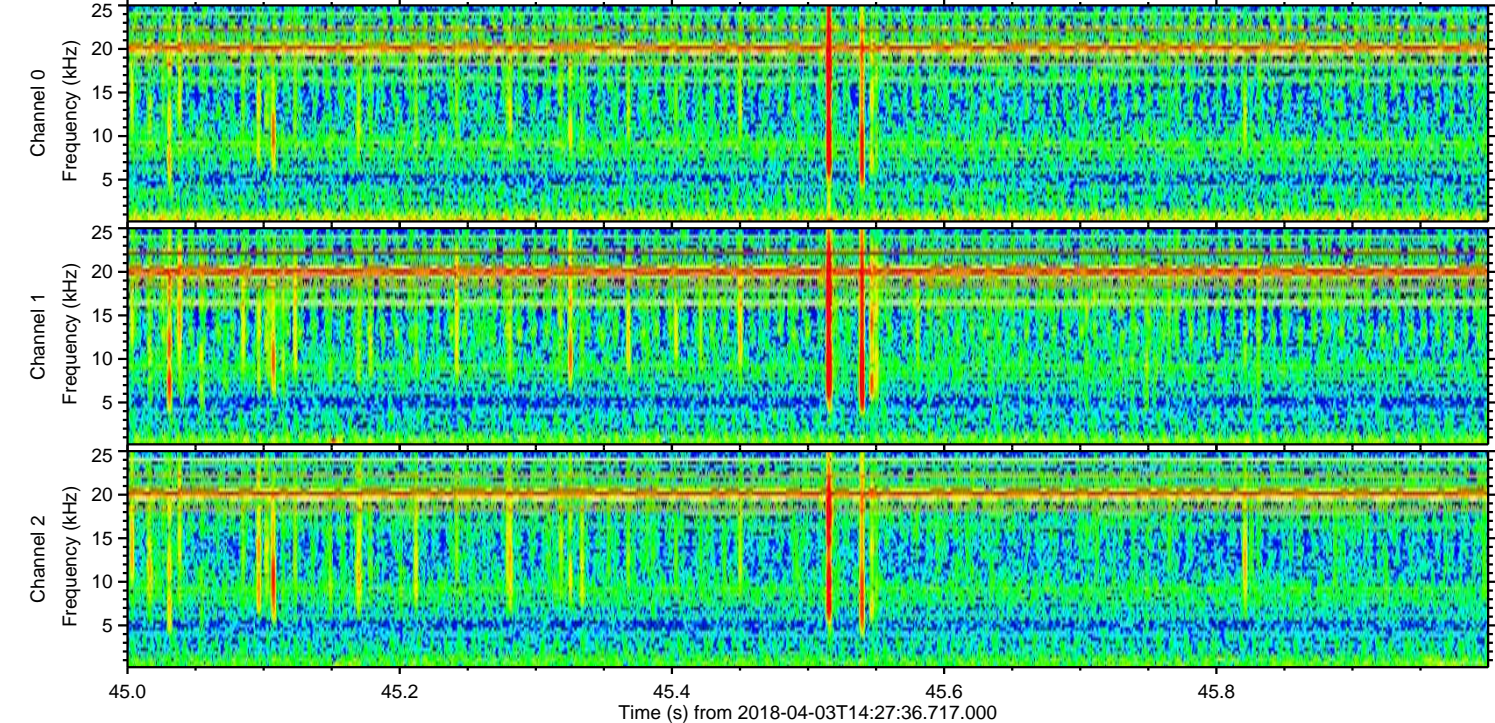
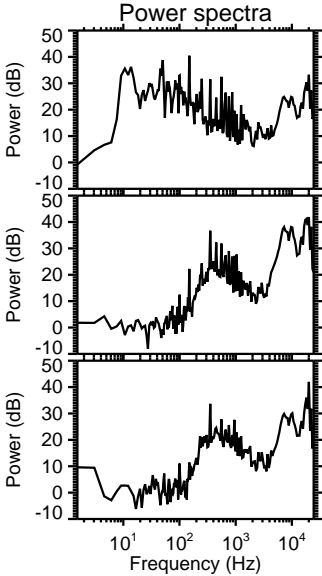
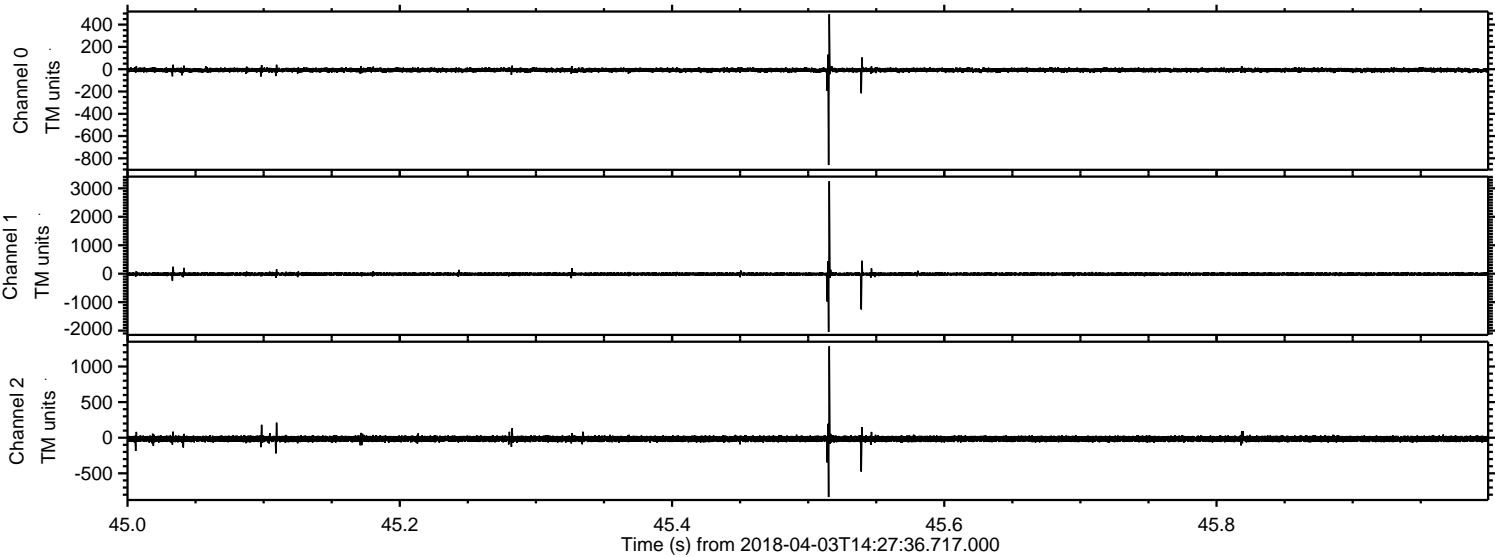

ELMAVAN 3D WAVEFORMS (Measured data sampled at 50 kHz) 51000 packets of 144 samples from 2018-04-03T14:27:36.717.000. Part 140/147

Processed Tue Apr 3 16:36:19 2018 by ELM ver.2012-10-06 from 001__elm20180403_142735__dat00.bin

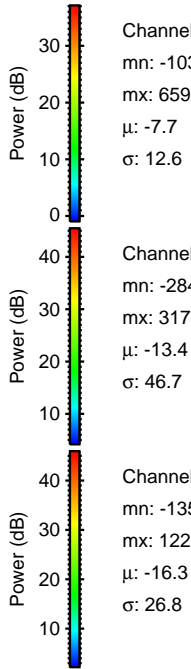
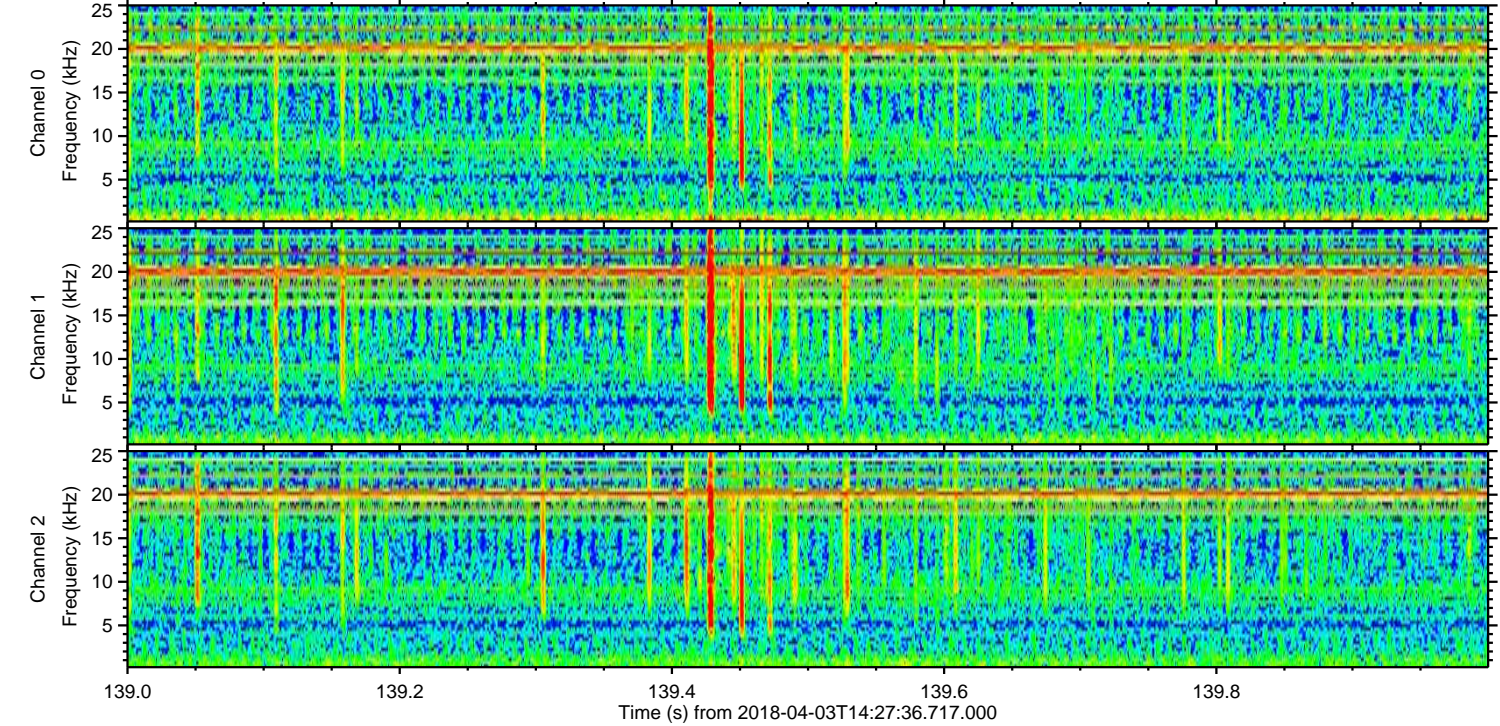
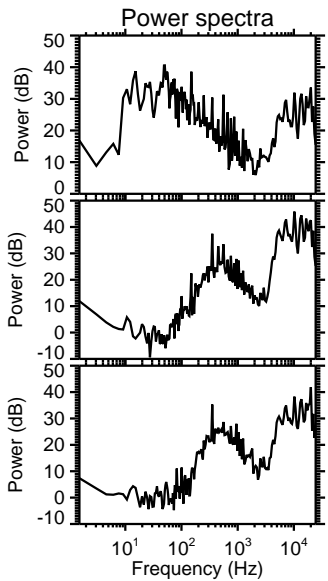
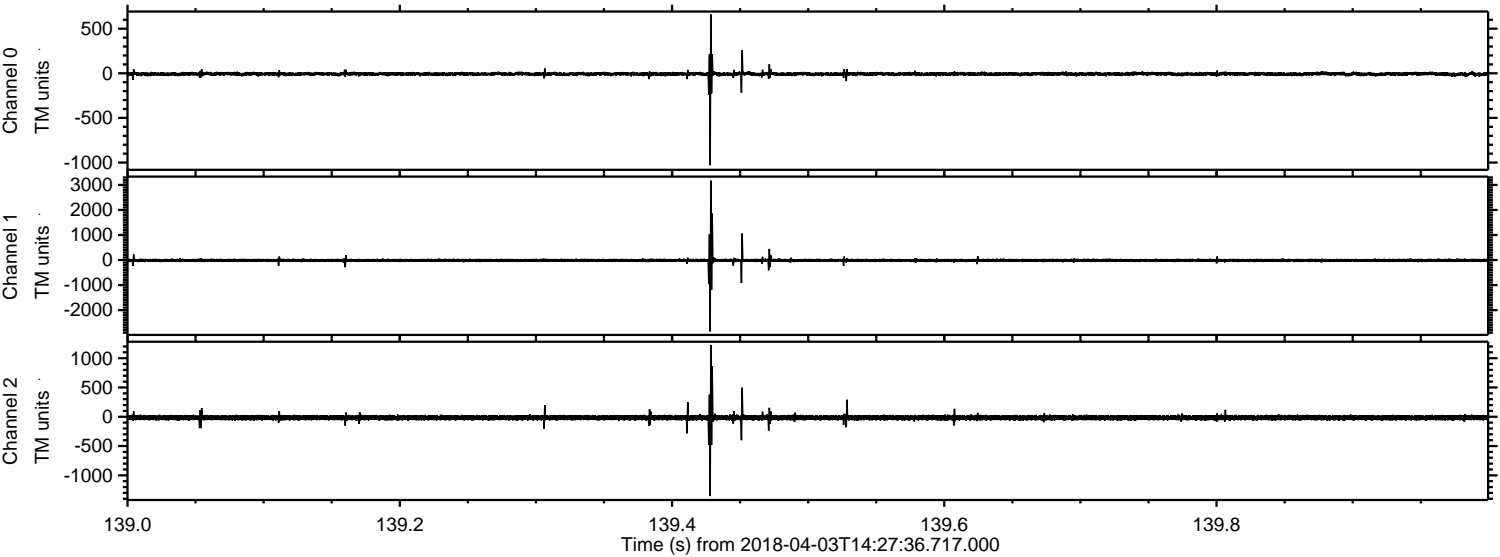

Channel 0
mn: -1030
mx: 659
 μ : -7.7
 σ : 12.6

Channel 1
mn: -2849
mx: 3174
 μ : -13.4
 σ : 46.7

Channel 2
mn: -1353
mx: 1220
 μ : -16.3
 σ : 26.8

Processed Tue Apr 3 16:36:19 2018 by ELM ver.2012-10-06 from 001__elm20180403_142735__dat00.bin

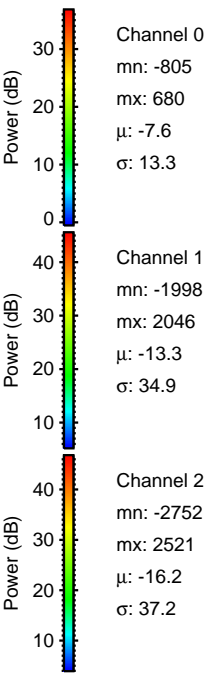
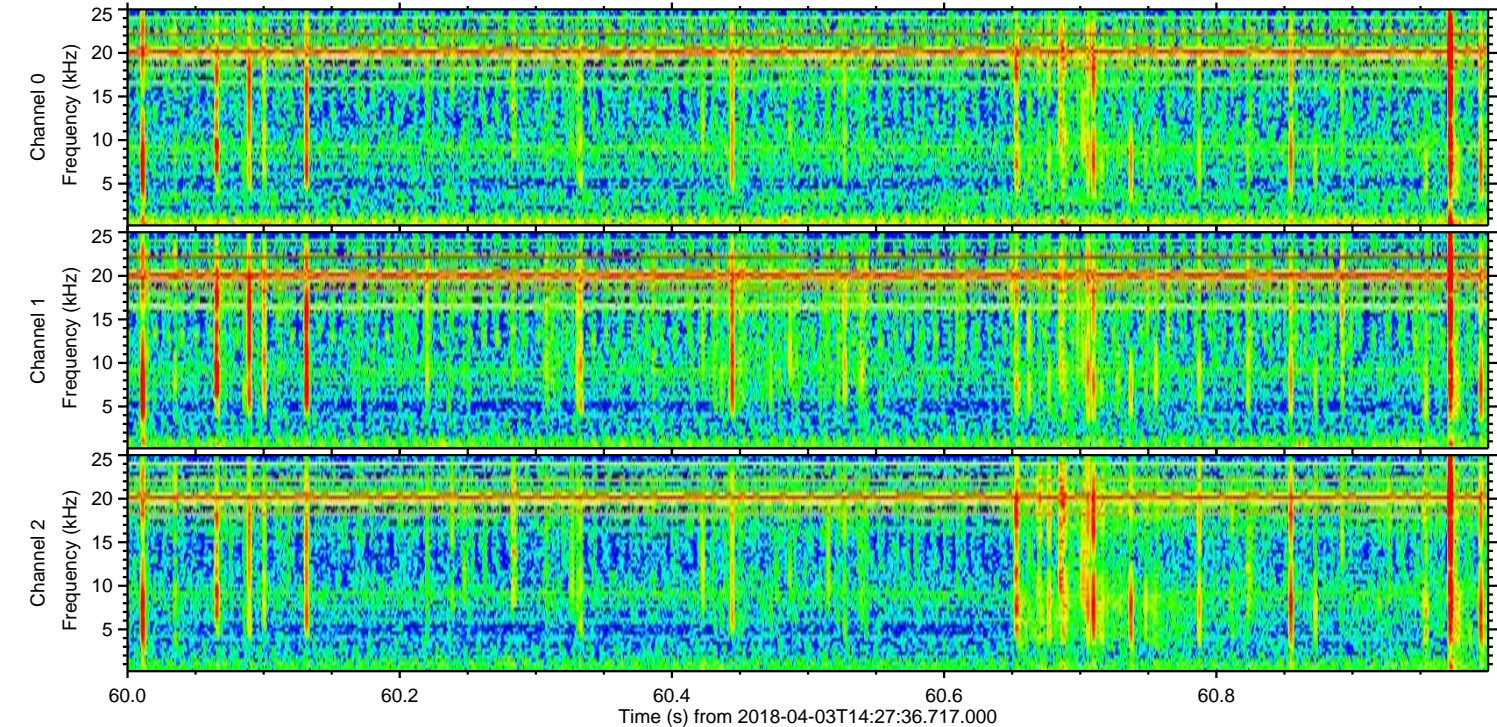
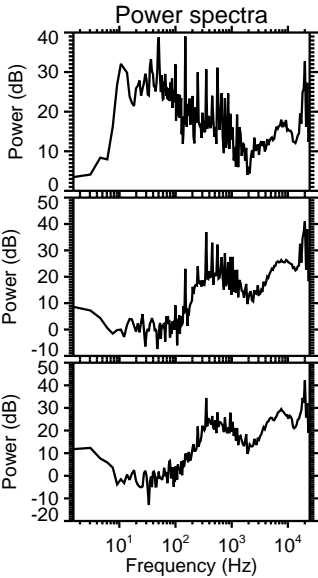
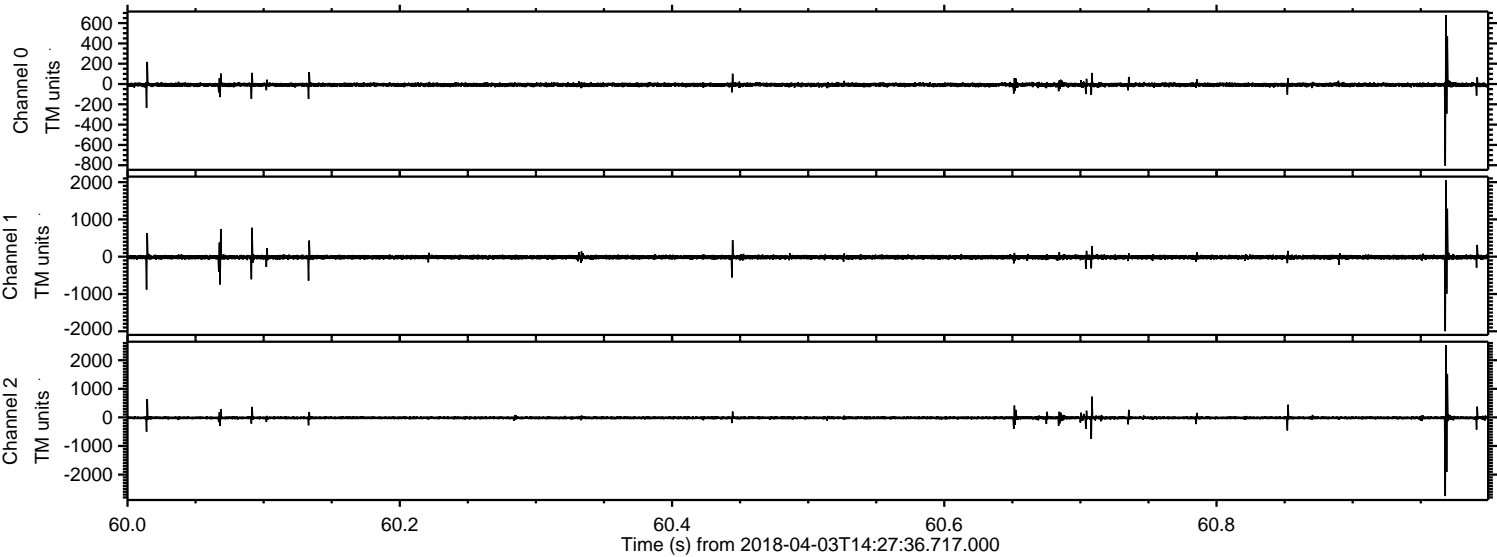

Channel 0
mn: -805
mx: 680
 μ : -7.6
 σ : 13.3

Channel 1
mn: -1998
mx: 2046
 μ : -13.3
 σ : 34.9

Channel 2
mn: -2752
mx: 2521
 μ : -16.2
 σ : 37.2

Processed Tue Apr 3 16:36:20 2018 by ELM ver.2012-10-06 from 001__elm20180403_142735__dat00.bin

