

ELMAVAN 3D WAVEFORMS (Measured data sampled at 50 kHz) 51000 packets of 144 samples from 2018-04-03T11:37:29.801.999.

Processed Tue Apr 3 13:45:16 2018 by ELM ver.2012-10-06 from 001__elm20180403_113728__dat00.bin

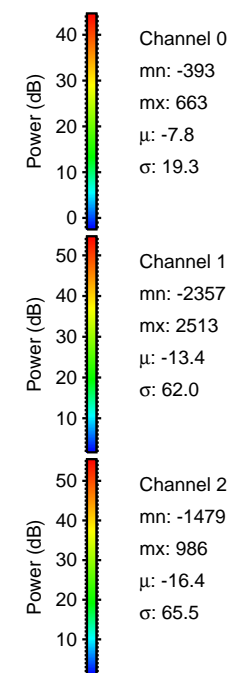

Processed Tue Apr 3 13:45:24 2018 by ELM ver.2012-10-06 from 001__elm20180403_113728__dat00.bin

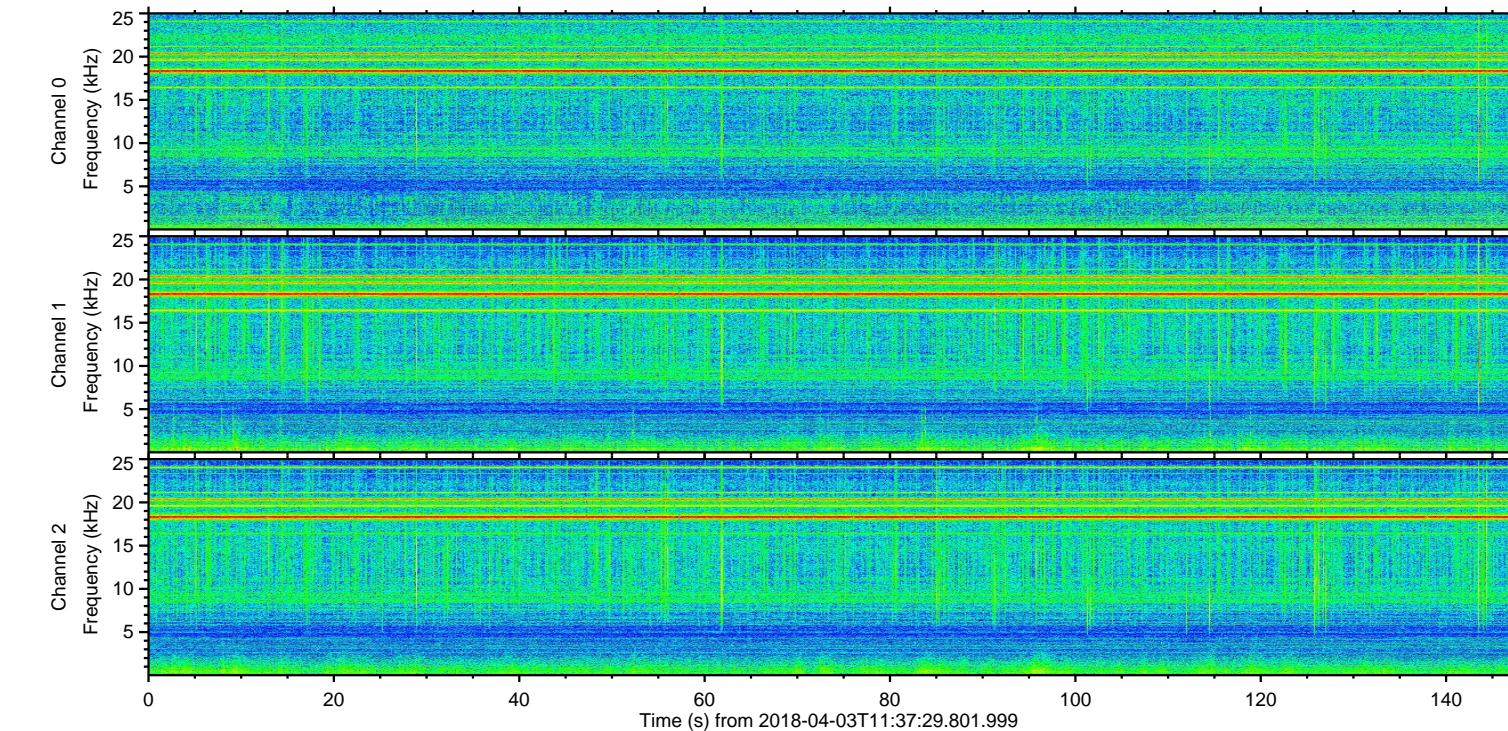
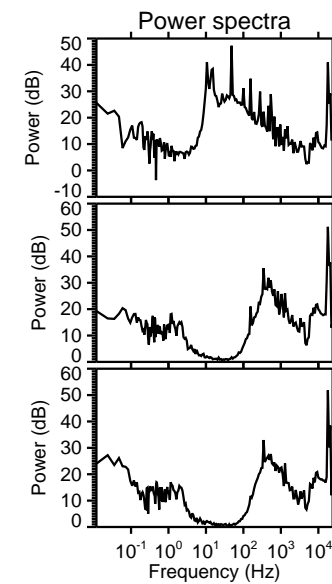
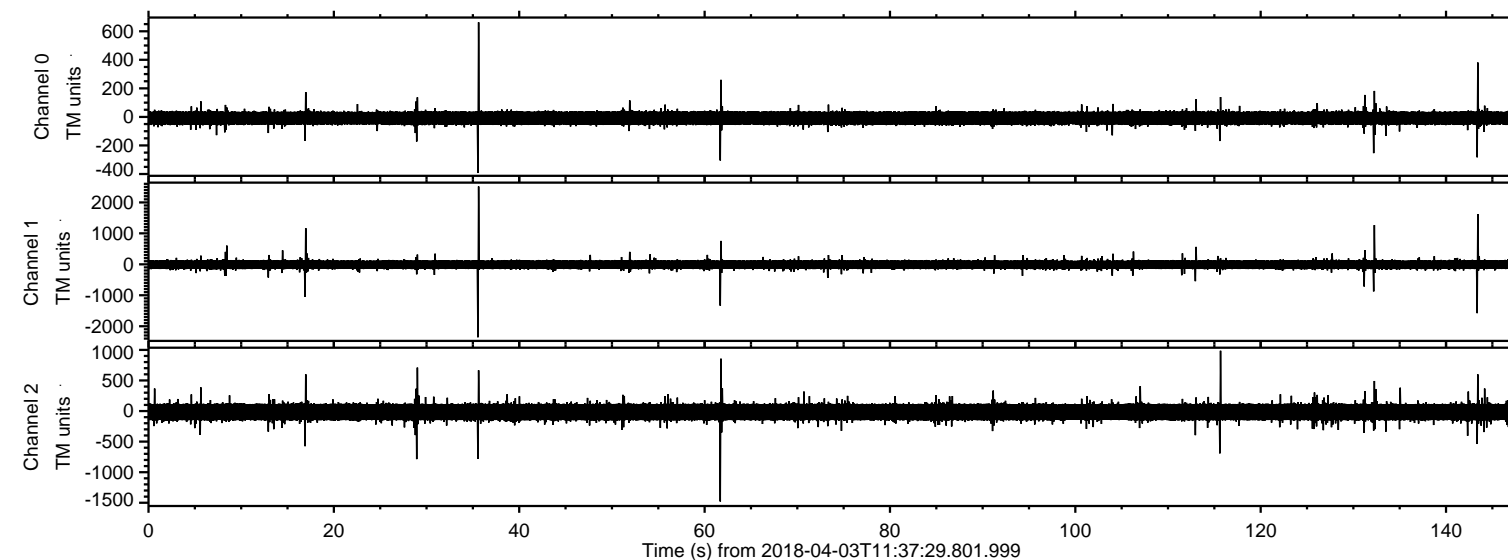
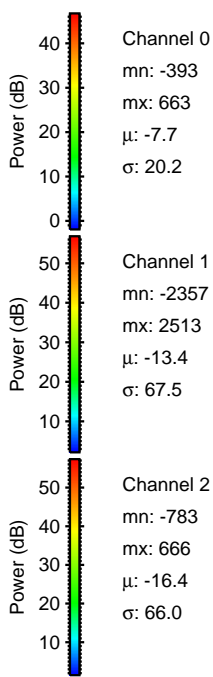
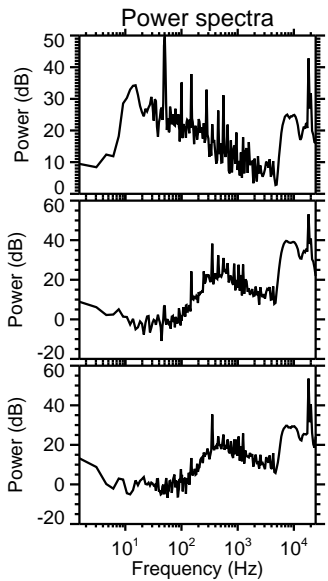
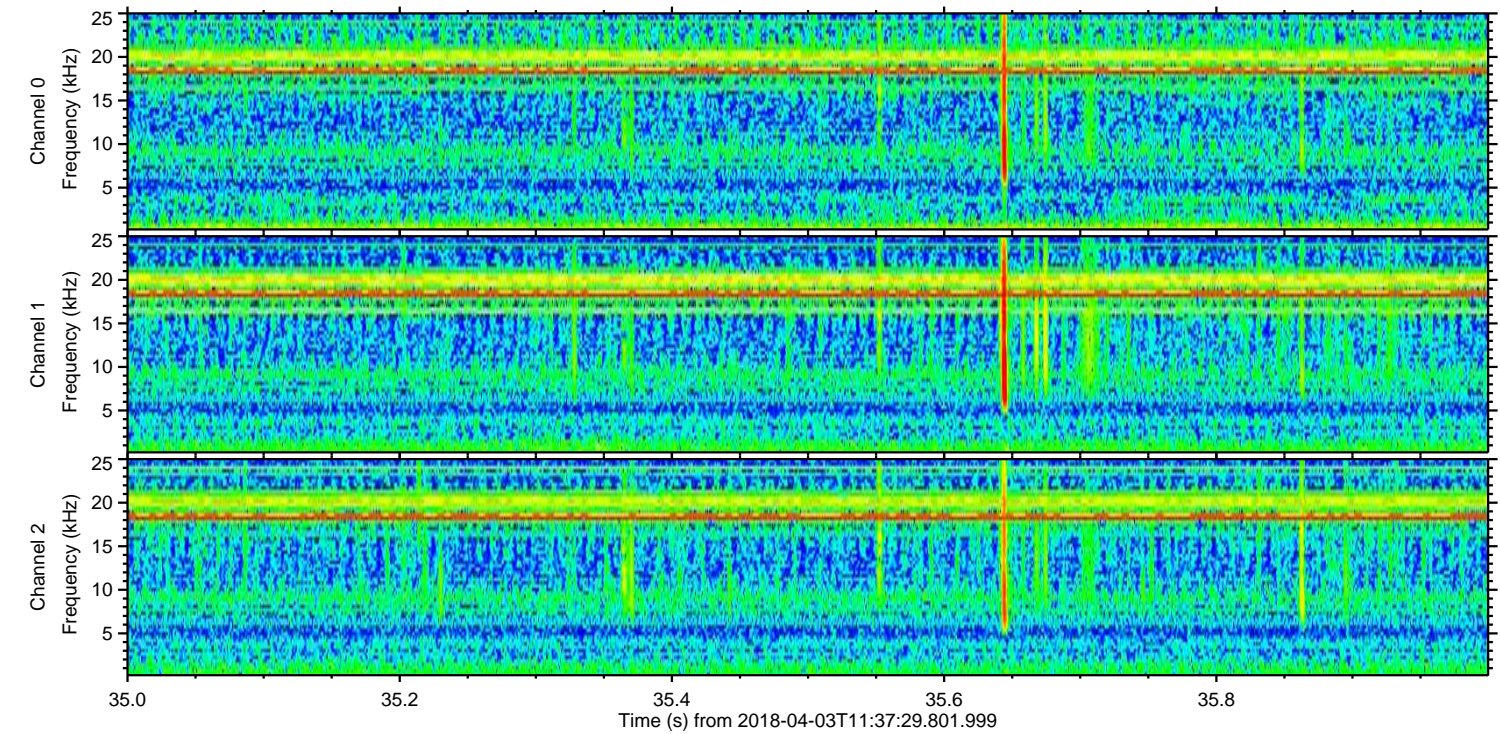
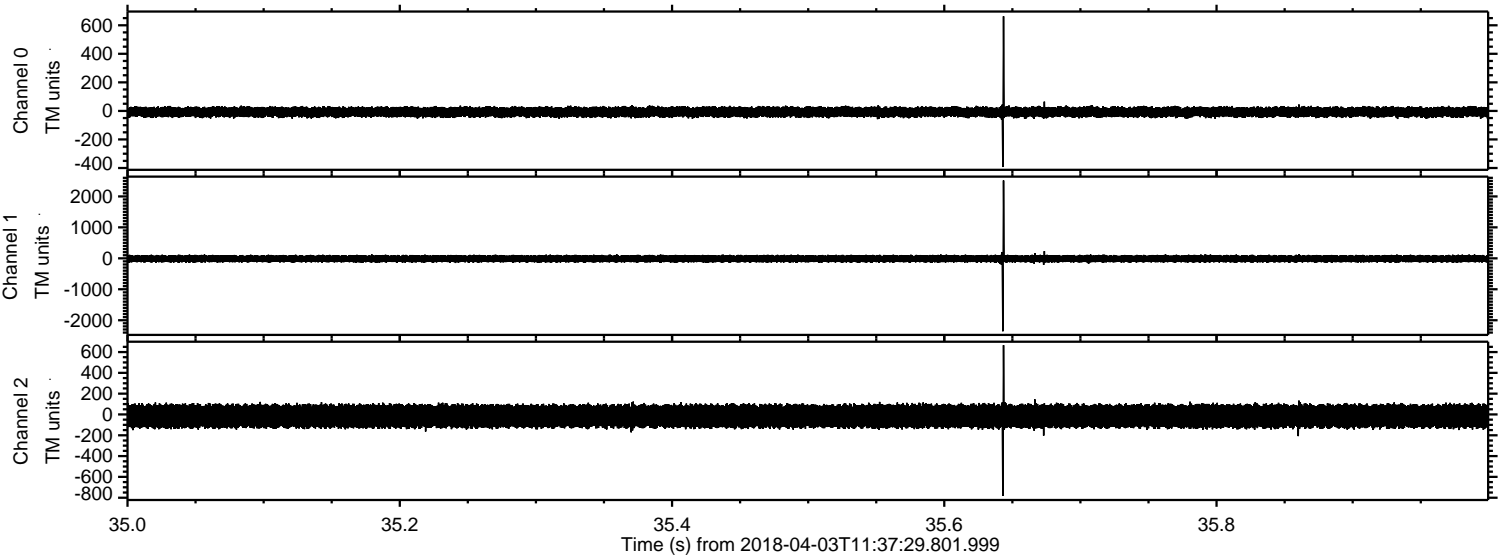

Channel 0
mn: -393
mx: 663
 μ : -7.7
 σ : 20.2

Channel 1
mn: -2357
mx: 2513
 μ : -13.4
 σ : 67.5

Channel 2
mn: -783
mx: 666
 μ : -16.4
 σ : 66.0

ELMAVAN 3D WAVEFORMS (Measured data sampled at 50 kHz) 51000 packets of 144 samples from 2018-04-03T11:37:29.801.999. Part 144/147

Processed Tue Apr 3 13:45:25 2018 by ELM ver.2012-10-06 from 001__elm20180403_113728__dat00.bin

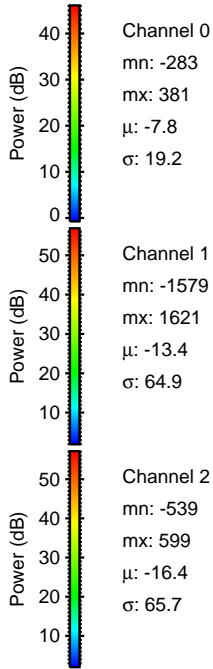
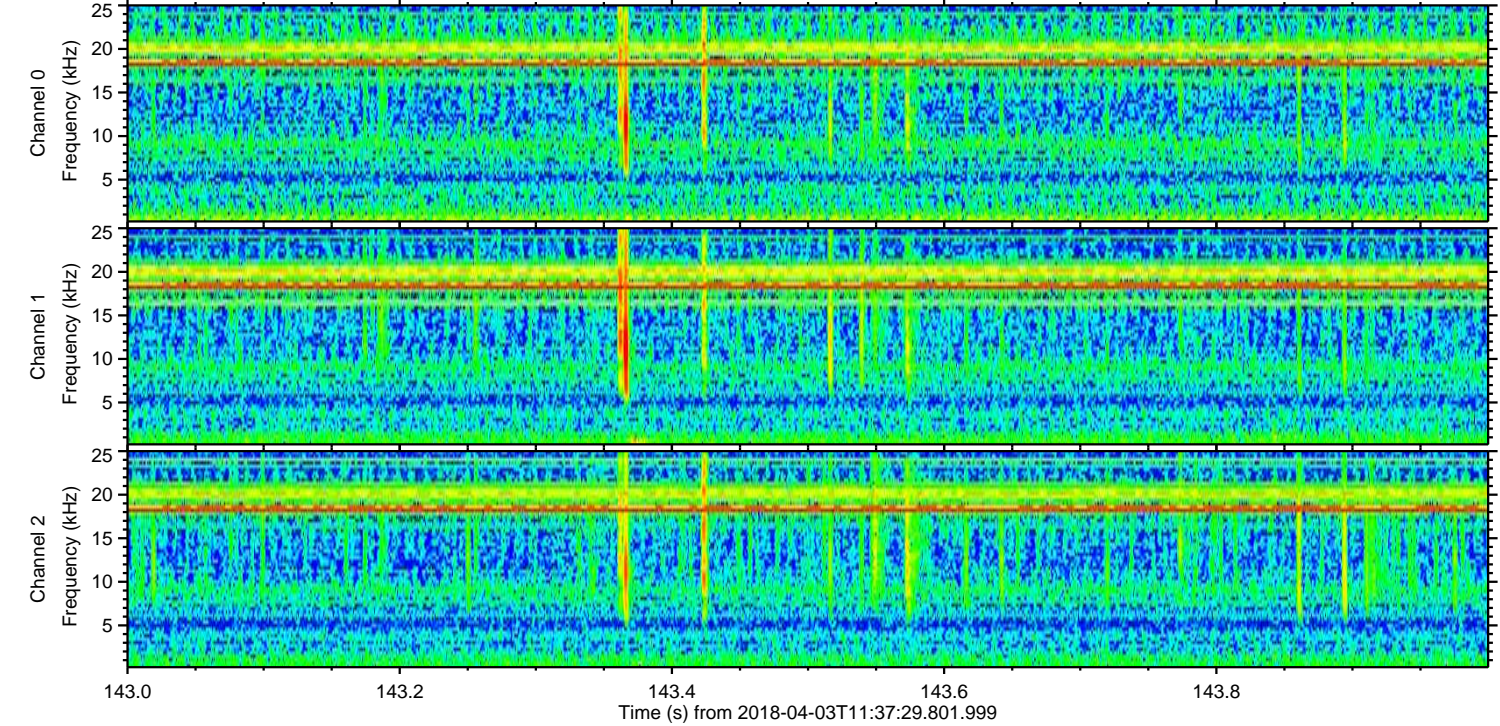
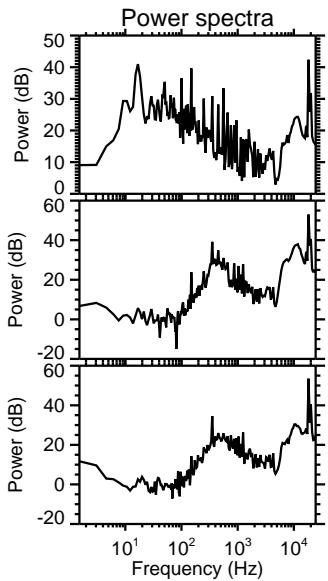
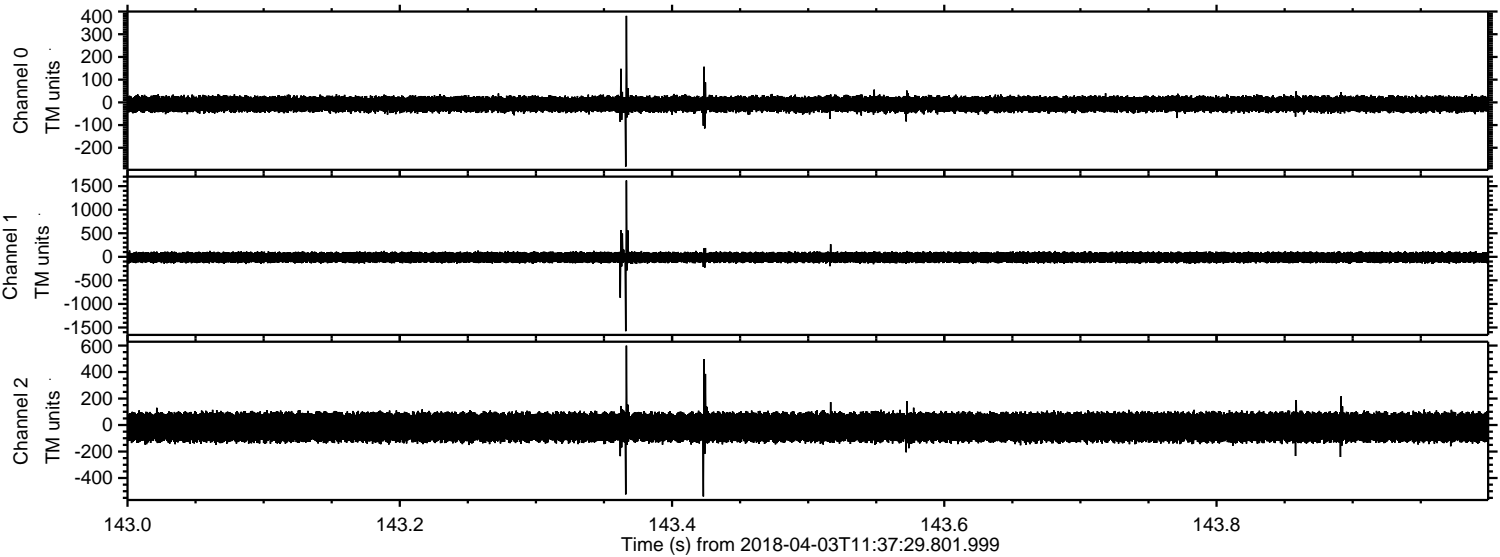

Processed Tue Apr 3 13:45:26 2018 by ELM ver.2012-10-06 from 001__elm20180403_113728__dat00.bin

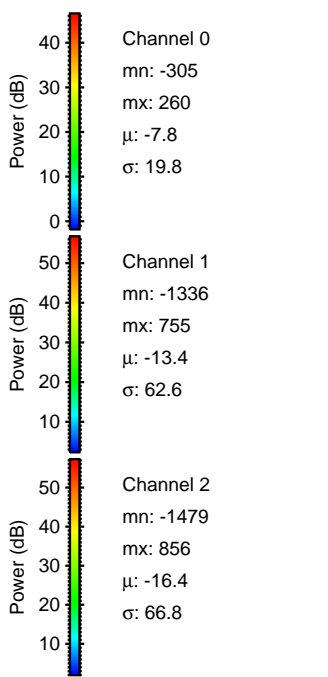
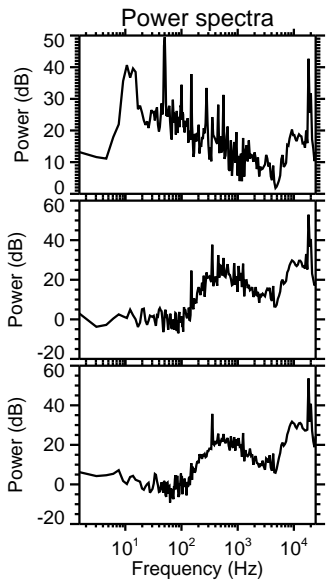
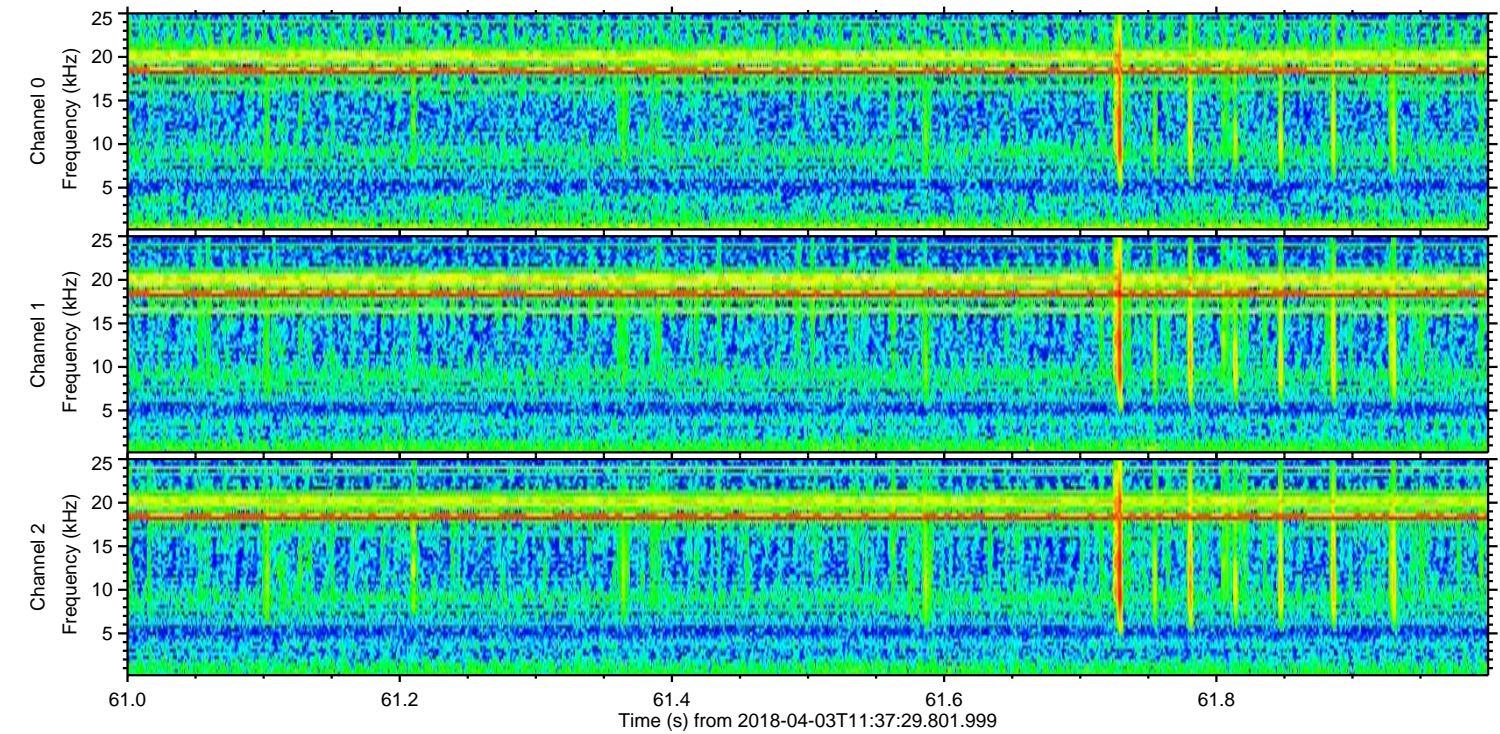
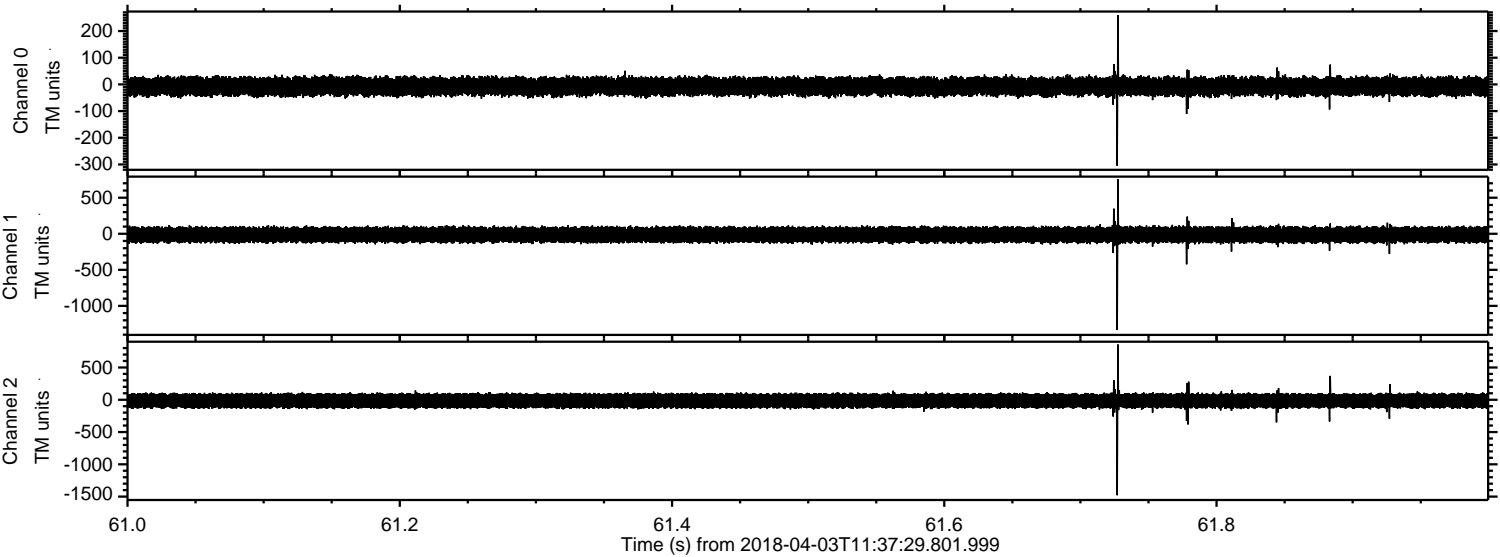

ELMAVAN 3D WAVEFORMS (Measured data sampled at 50 kHz) 51000 packets of 144 samples from 2018-04-03T11:37:29.801.999. Part 133/147

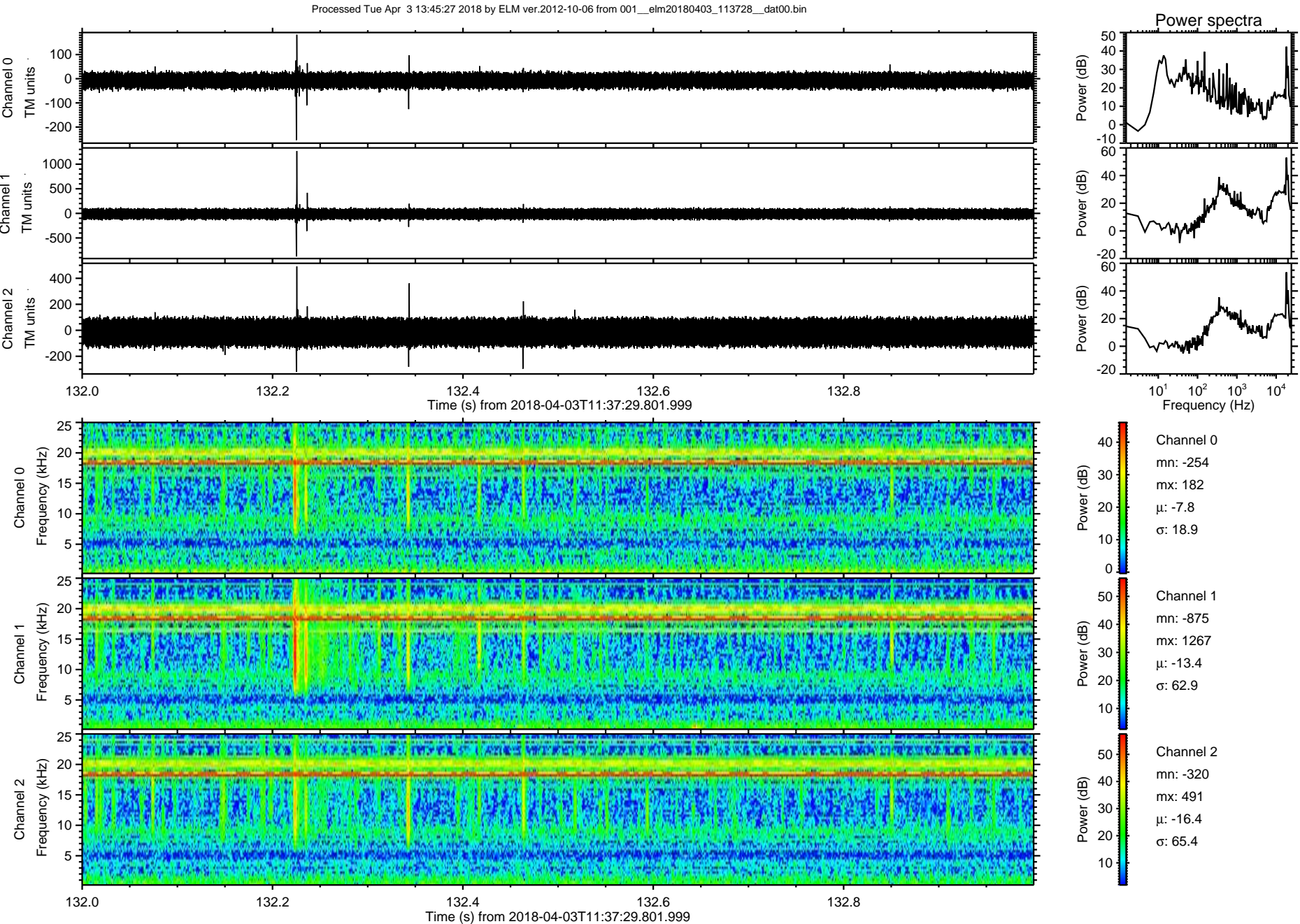

Processed Tue Apr 3 13:45:28 2018 by ELM ver.2012-10-06 from 001__elm20180403_113728__dat00.bin

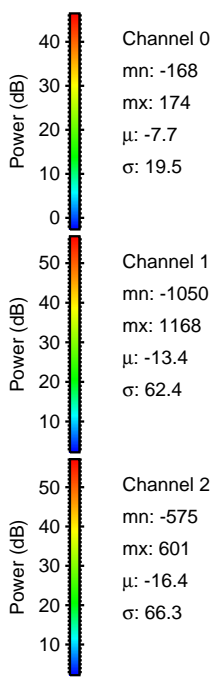
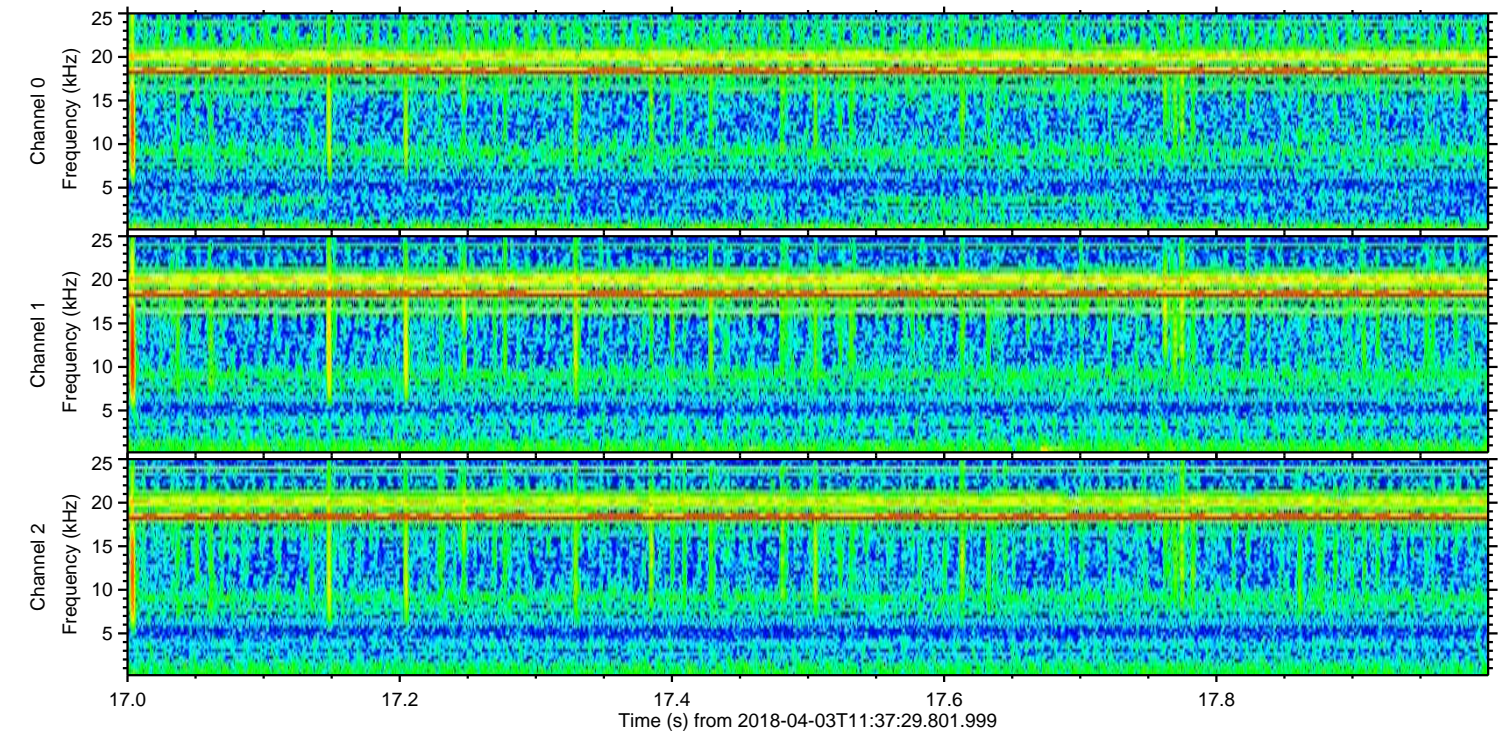
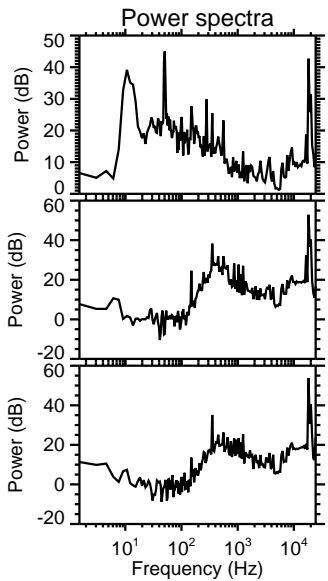
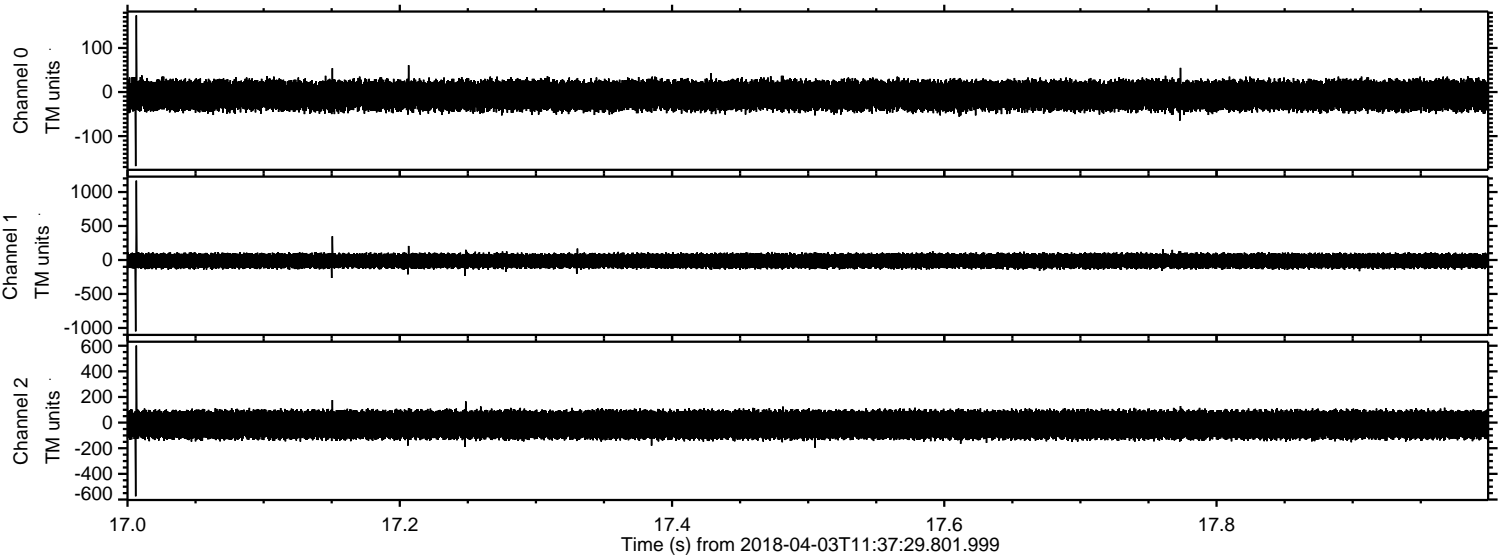

ELMAVAN 3D WAVEFORMS (Measured data sampled at 50 kHz) 51000 packets of 144 samples from 2018-04-03T11:37:29.801.999. Part 116/147

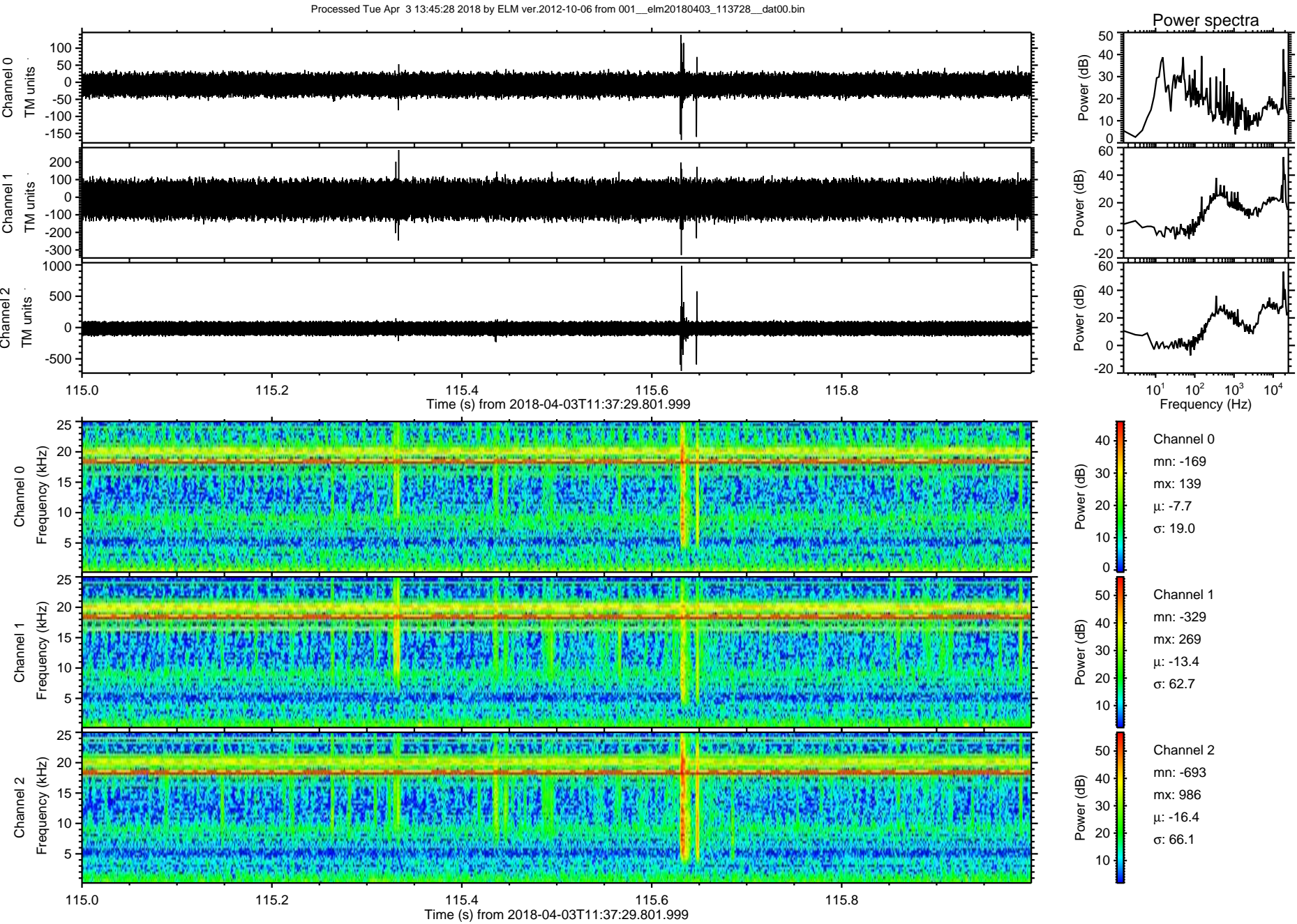

Processed Tue Apr 3 13:45:29 2018 by ELM ver.2012-10-06 from 001__elm20180403_113728__dat00.bin

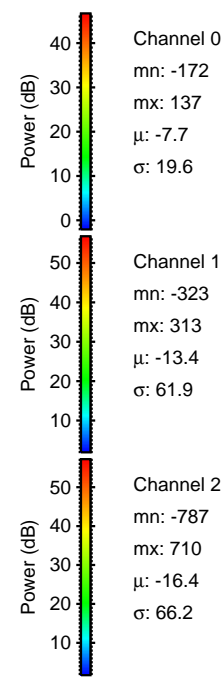
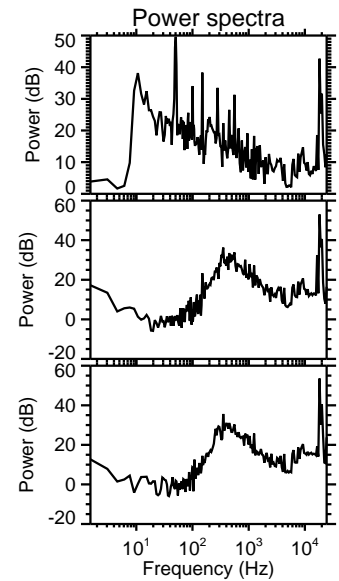
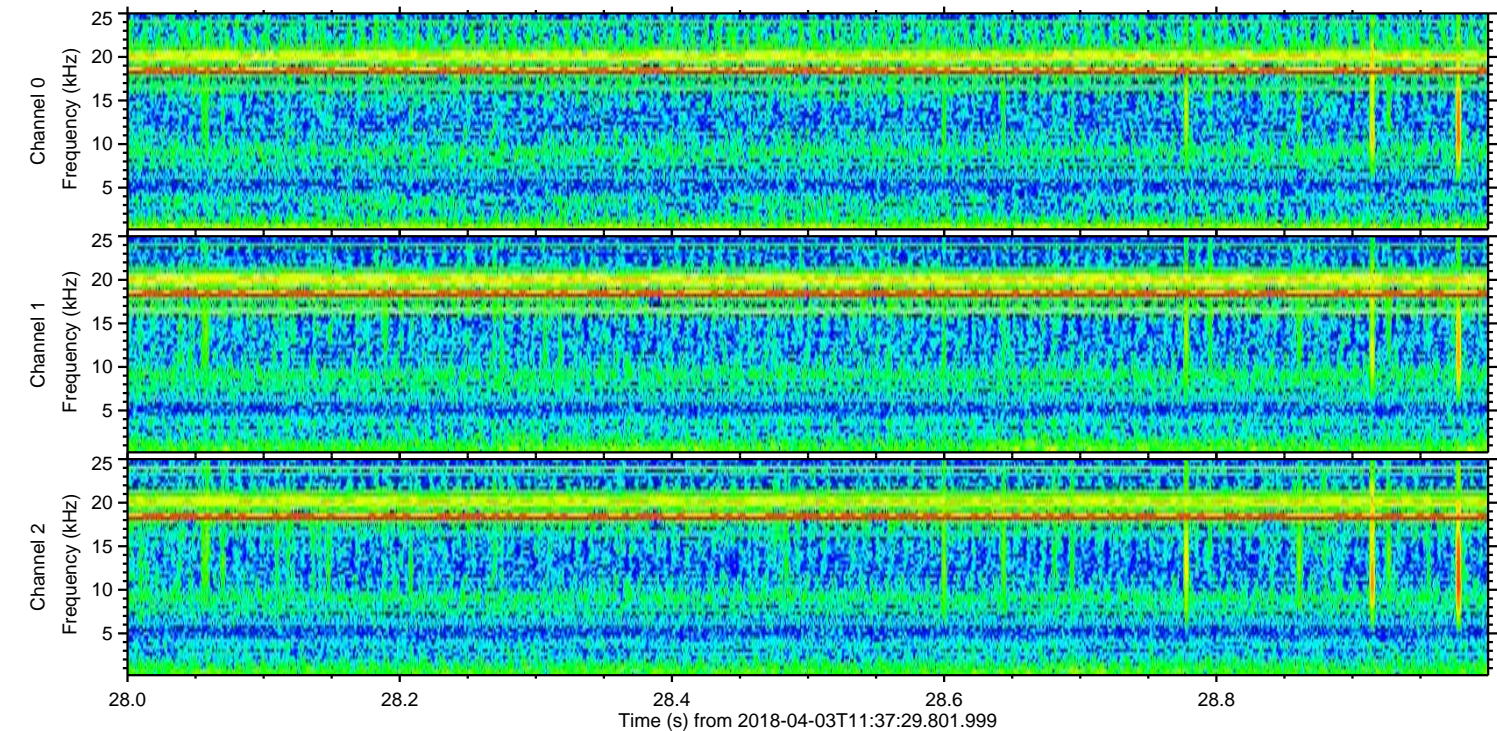
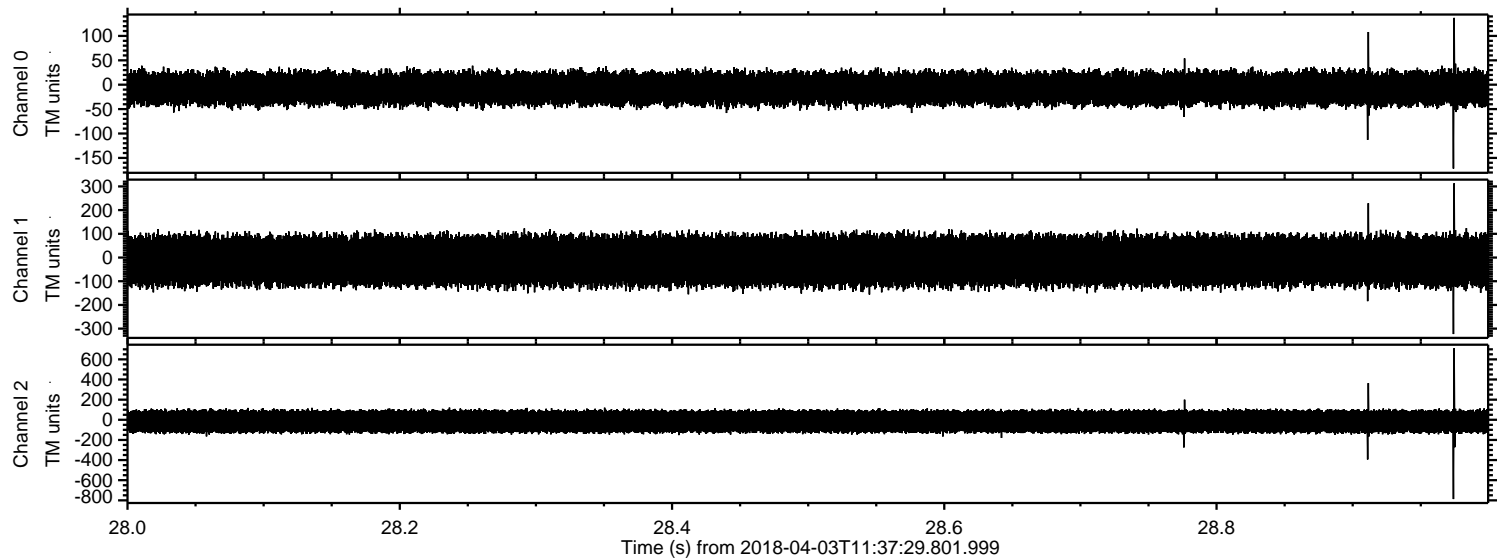

ELMAVAN 3D WAVEFORMS (Measured data sampled at 50 kHz) 51000 packets of 144 samples from 2018-04-03T11:37:29.801.999. Part 132/147

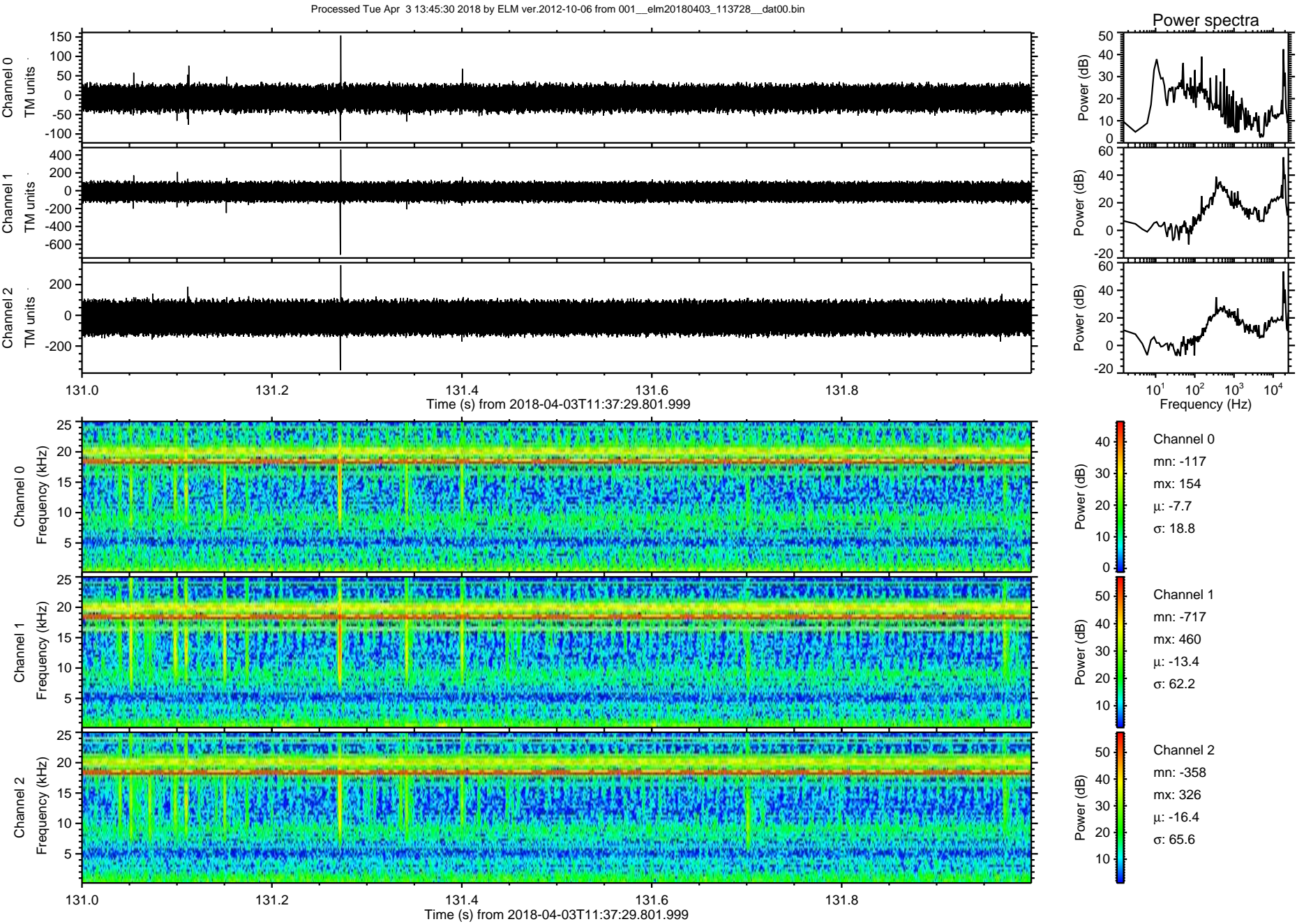

Processed Tue Apr 3 13:45:31 2018 by ELM ver.2012-10-06 from 001__elm20180403_113728__dat00.bin

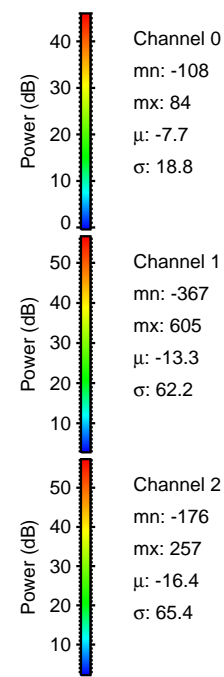
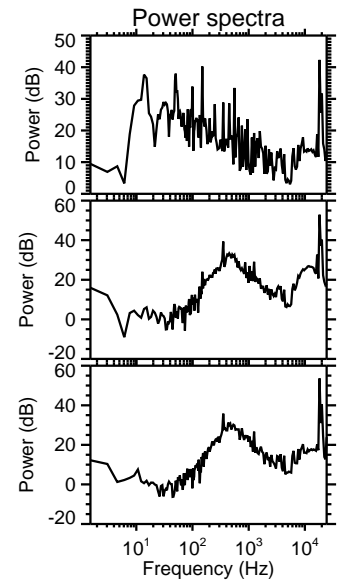
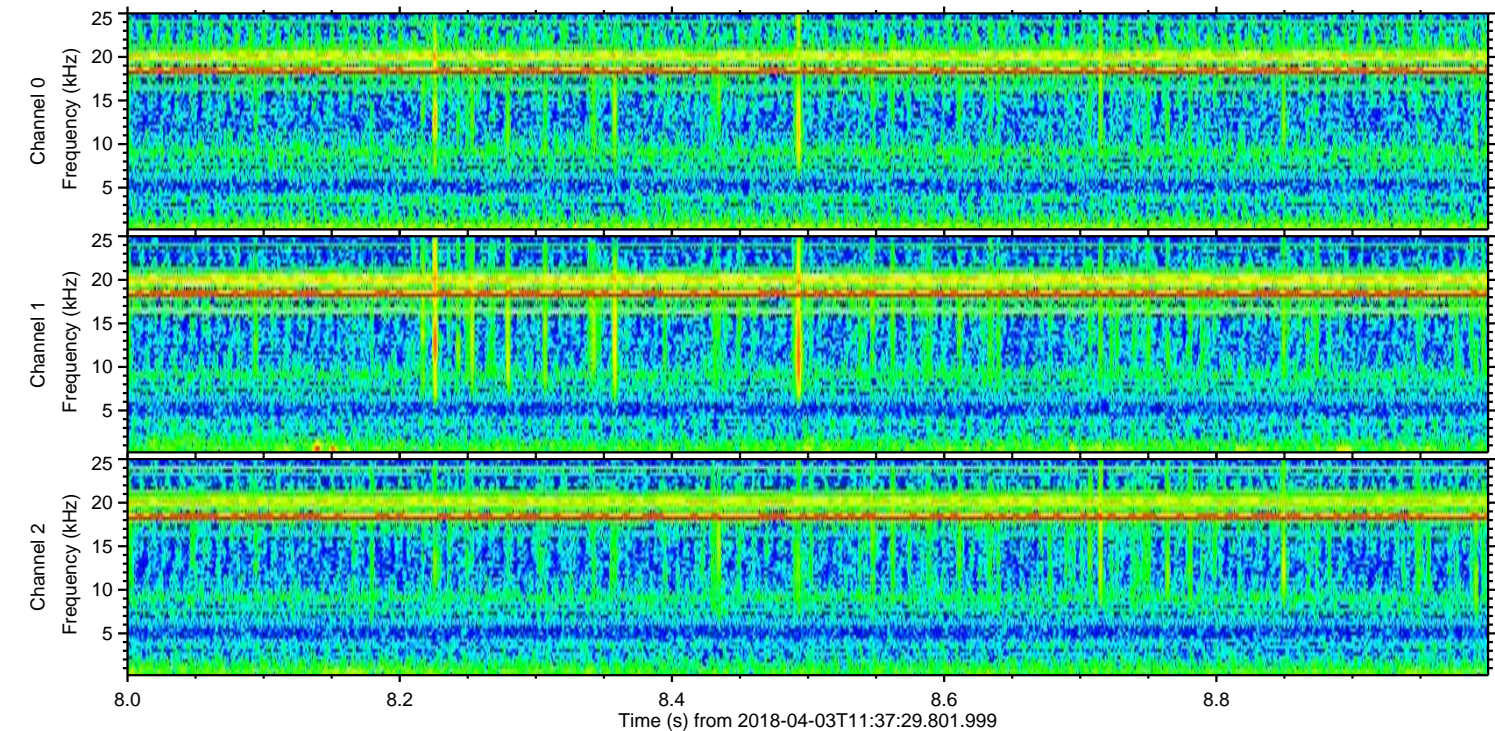
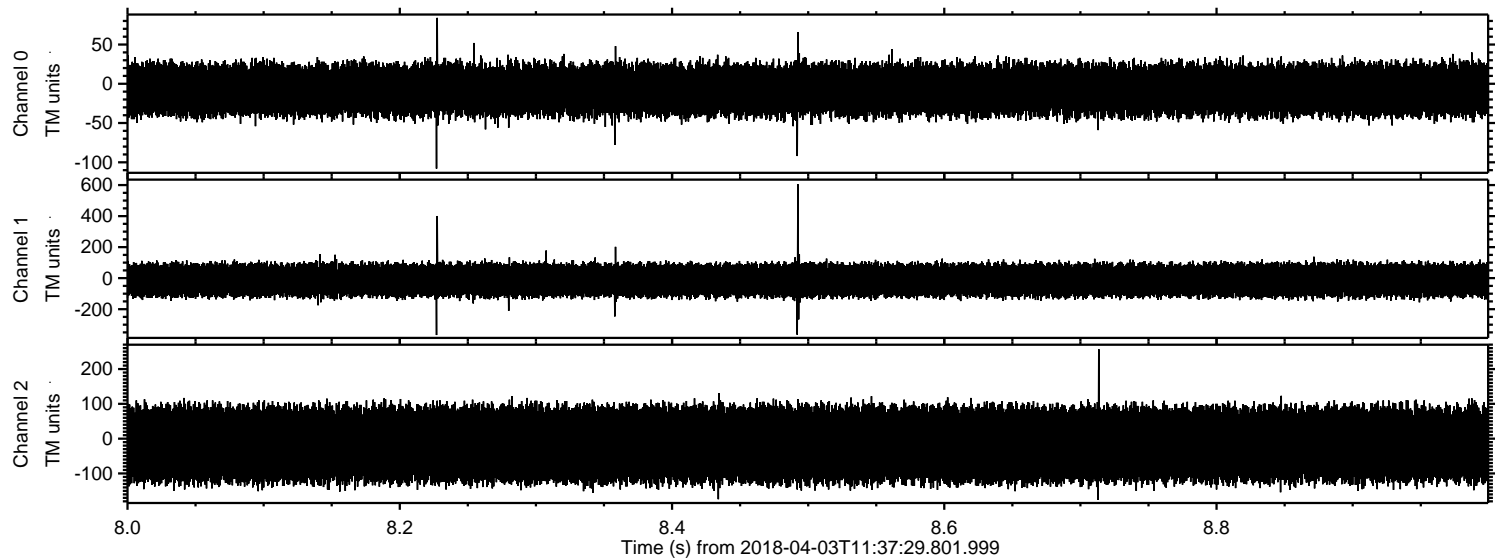

Channel 0
mn: -108
mx: 84
 μ : -7.7
 σ : 18.8

Channel 1
mn: -367
mx: 605
 μ : -13.3
 σ : 62.2

Channel 2
mn: -176
mx: 257
 μ : -16.4
 σ : 65.4

