

ELMAVAN 3D WAVEFORMS (Measured data sampled at 50 kHz) 51000 packets of 144 samples from 2018-04-03T06:22:16.957.999.

Processed Tue Apr 3 08:30:01 2018 by ELM ver.2012-10-06 from 001__elm20180403_062215__dat00.bin

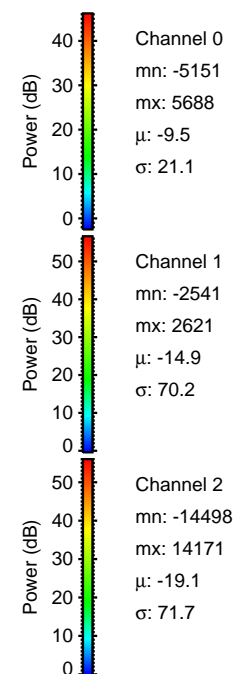

Processed Tue Apr 3 08:30:09 2018 by ELM ver.2012-10-06 from 001__elm20180403_062215__dat00.bin

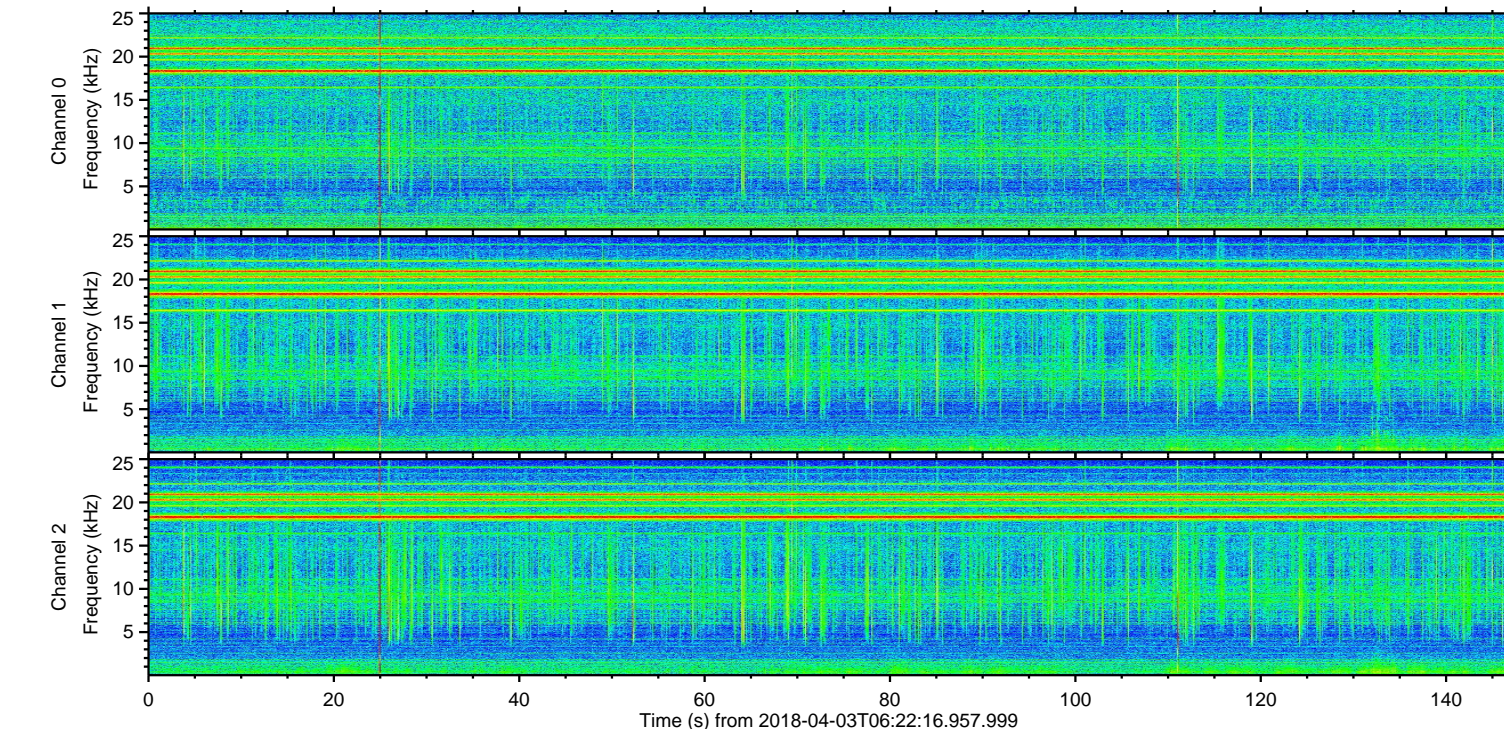
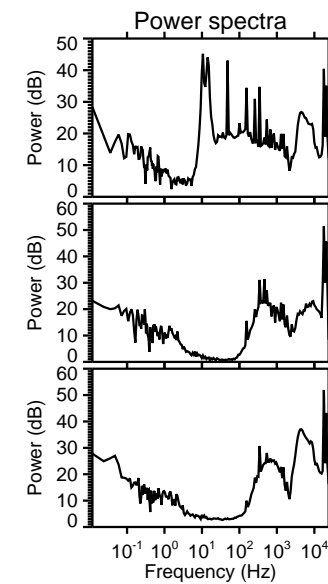
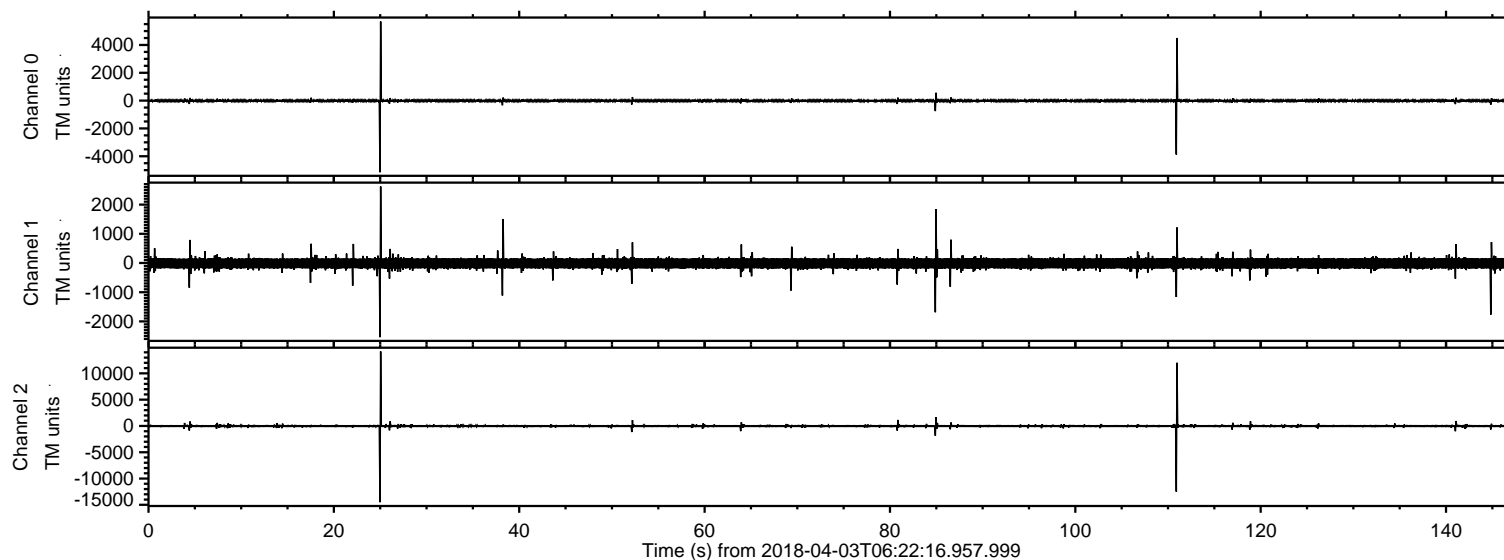
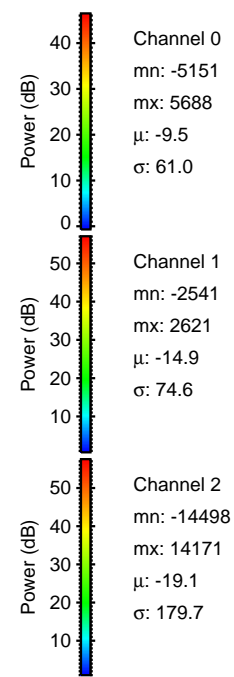
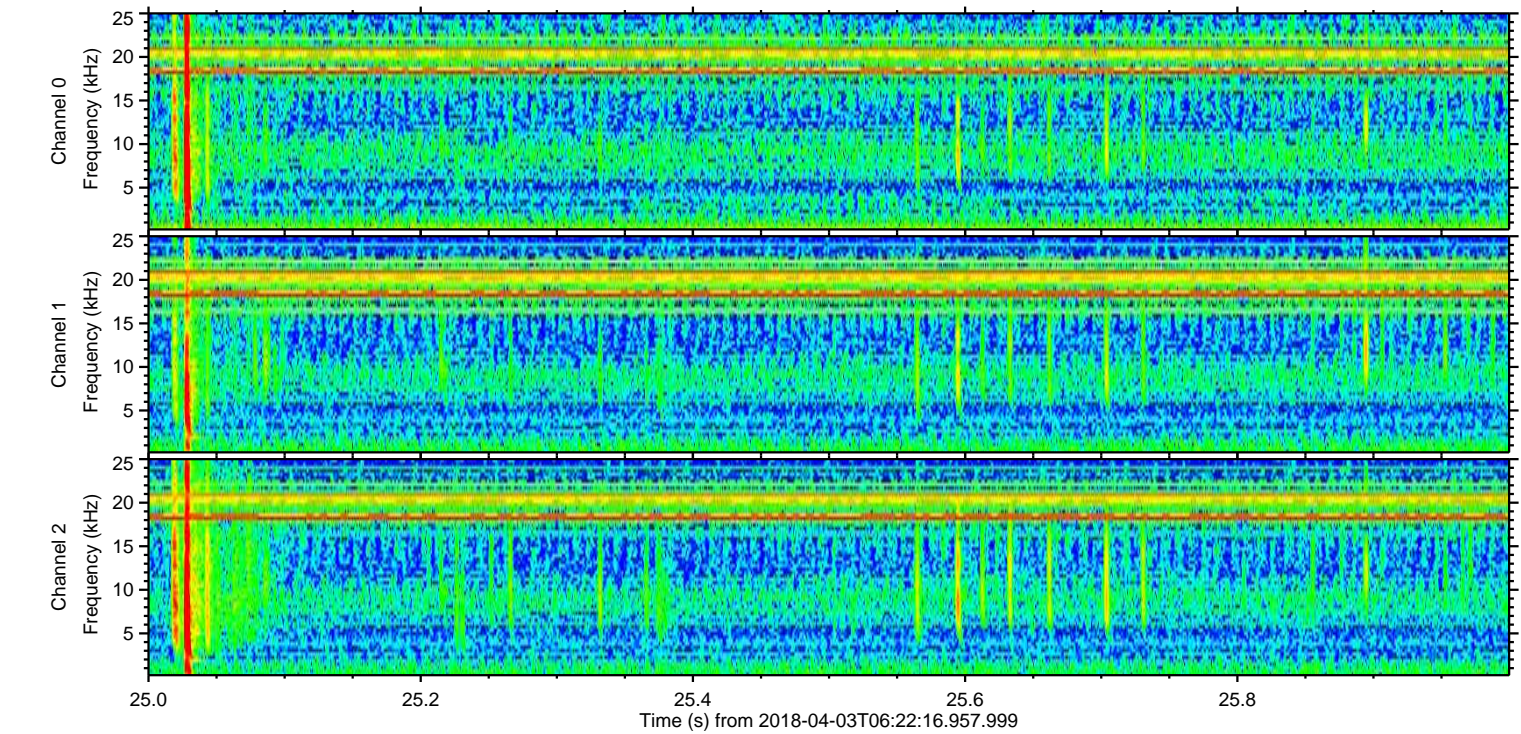
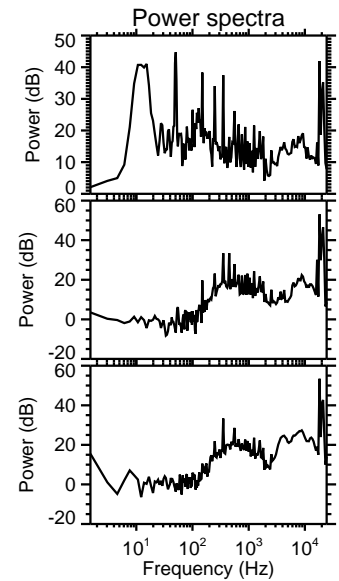
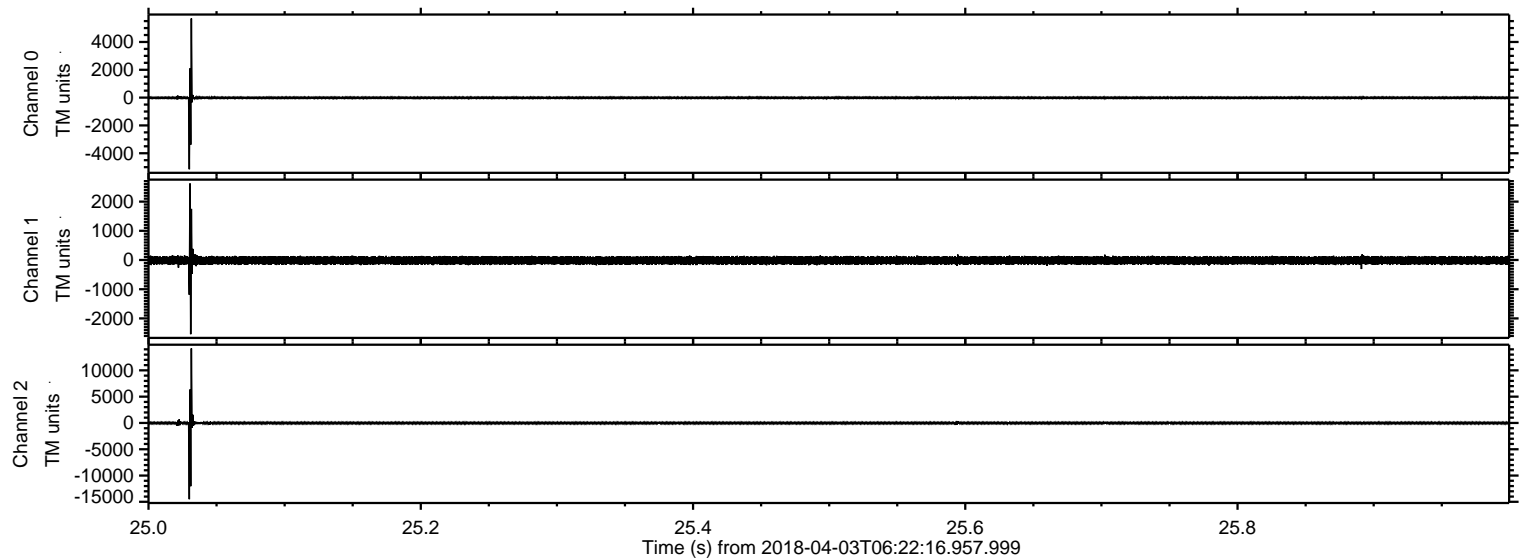

ELMAVAN 3D WAVEFORMS (Measured data sampled at 50 kHz) 51000 packets of 144 samples from 2018-04-03T06:22:16.957.999. Part 111/147

Processed Tue Apr 3 08:30:09 2018 by ELM ver.2012-10-06 from 001__elm20180403_062215__dat00.bin

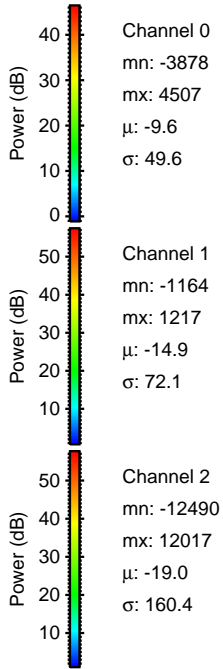
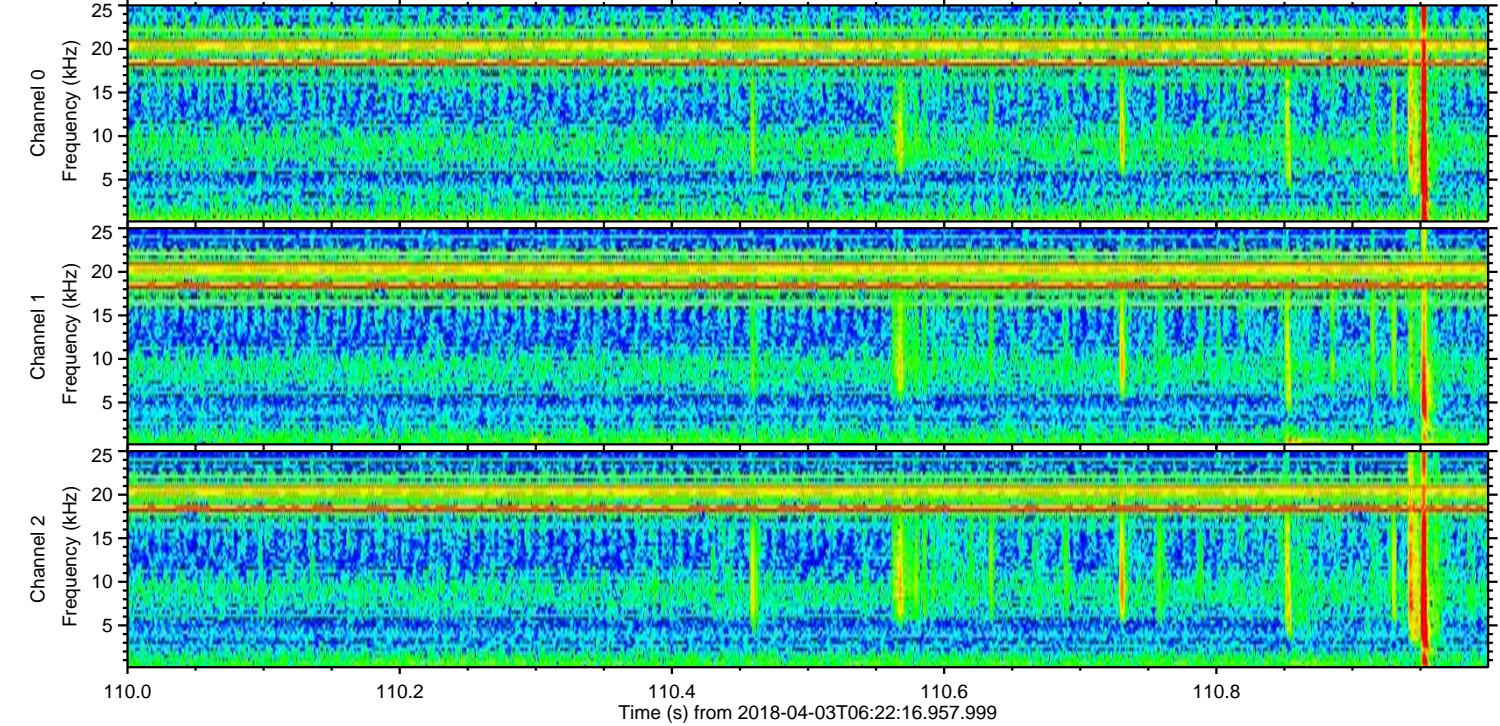
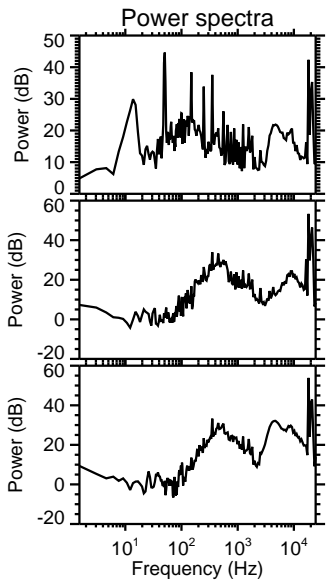
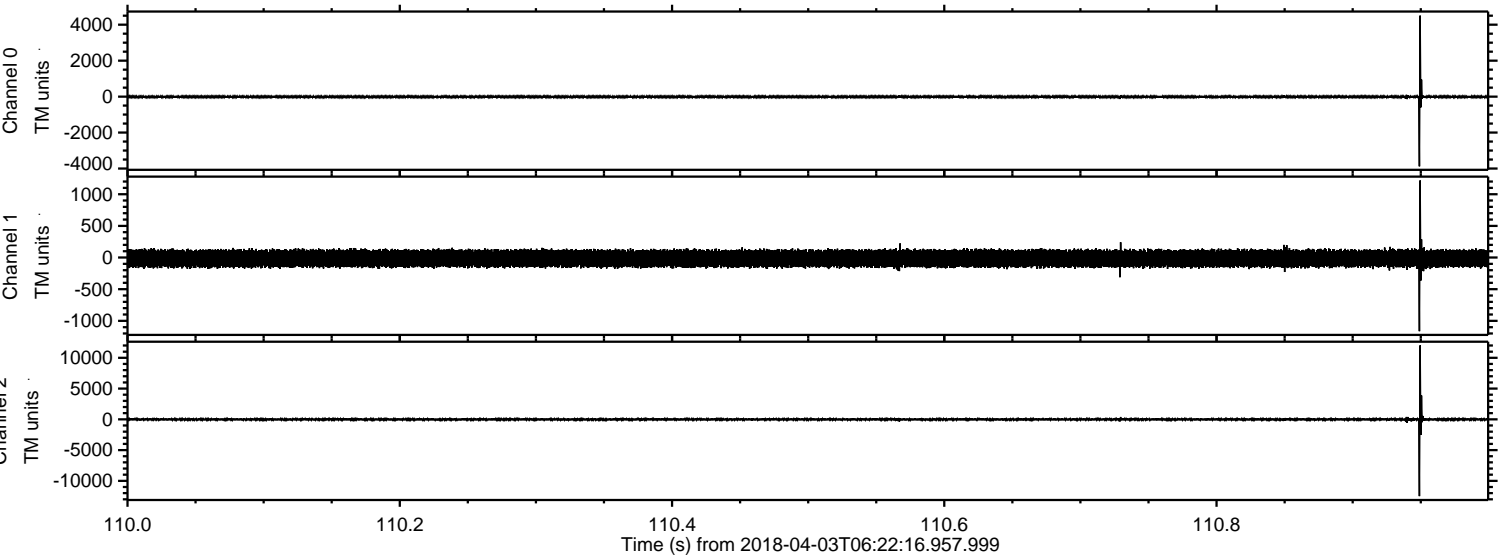

Processed Tue Apr 3 08:30:10 2018 by ELM ver.2012-10-06 from 001__elm20180403_062215__dat00.bin

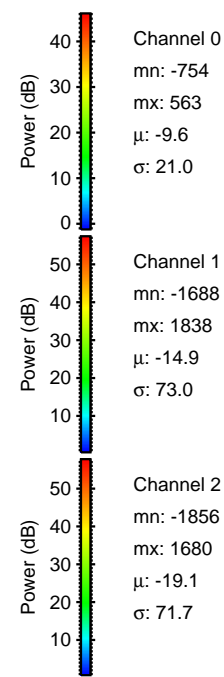
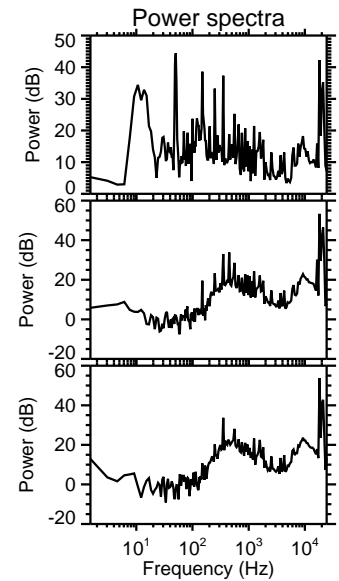
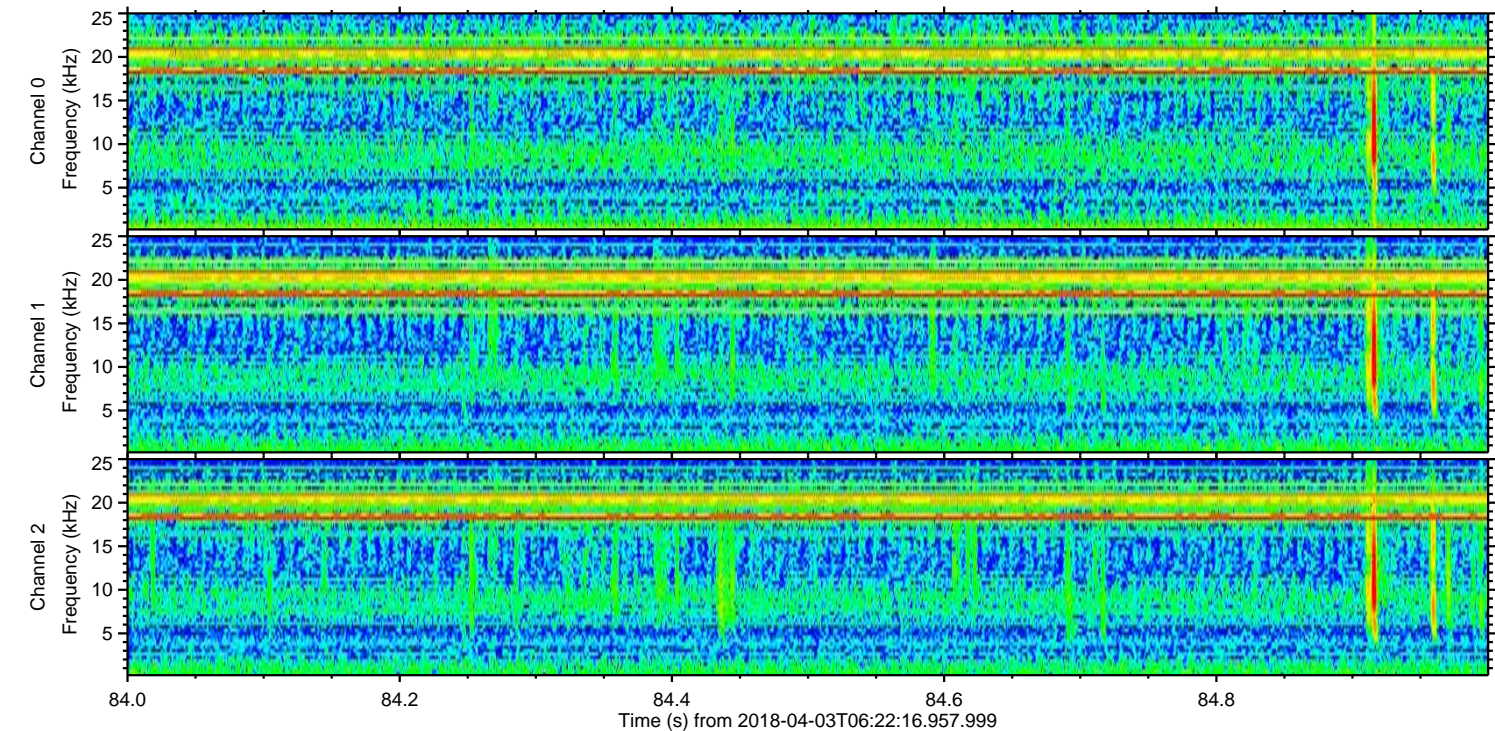
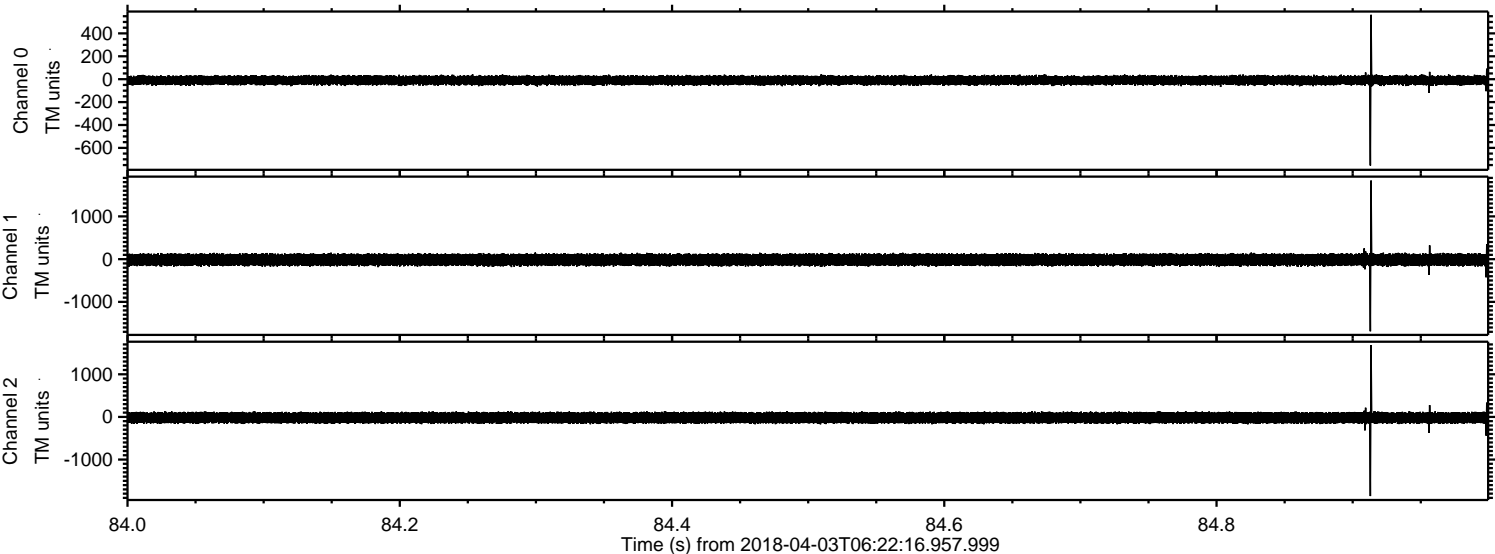

Channel 0
mn: -754
mx: 563
 μ : -9.6
 σ : 21.0

Channel 1
mn: -1688
mx: 1838
 μ : -14.9
 σ : 73.0

Channel 2
mn: -1856
mx: 1680
 μ : -19.1
 σ : 71.7

ELMAVAN 3D WAVEFORMS (Measured data sampled at 50 kHz) 51000 packets of 144 samples from 2018-04-03T06:22:16.957.999. Part 145/147

Processed Tue Apr 3 08:30:11 2018 by ELM ver.2012-10-06 from 001__elm20180403_062215__dat00.bin

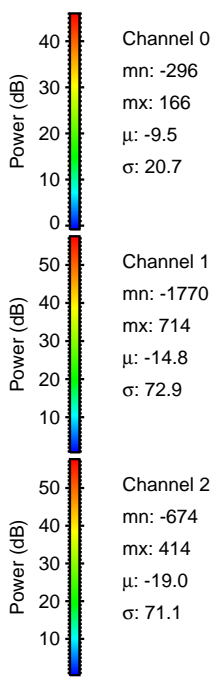
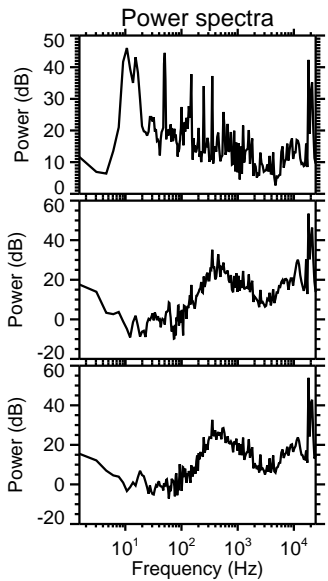
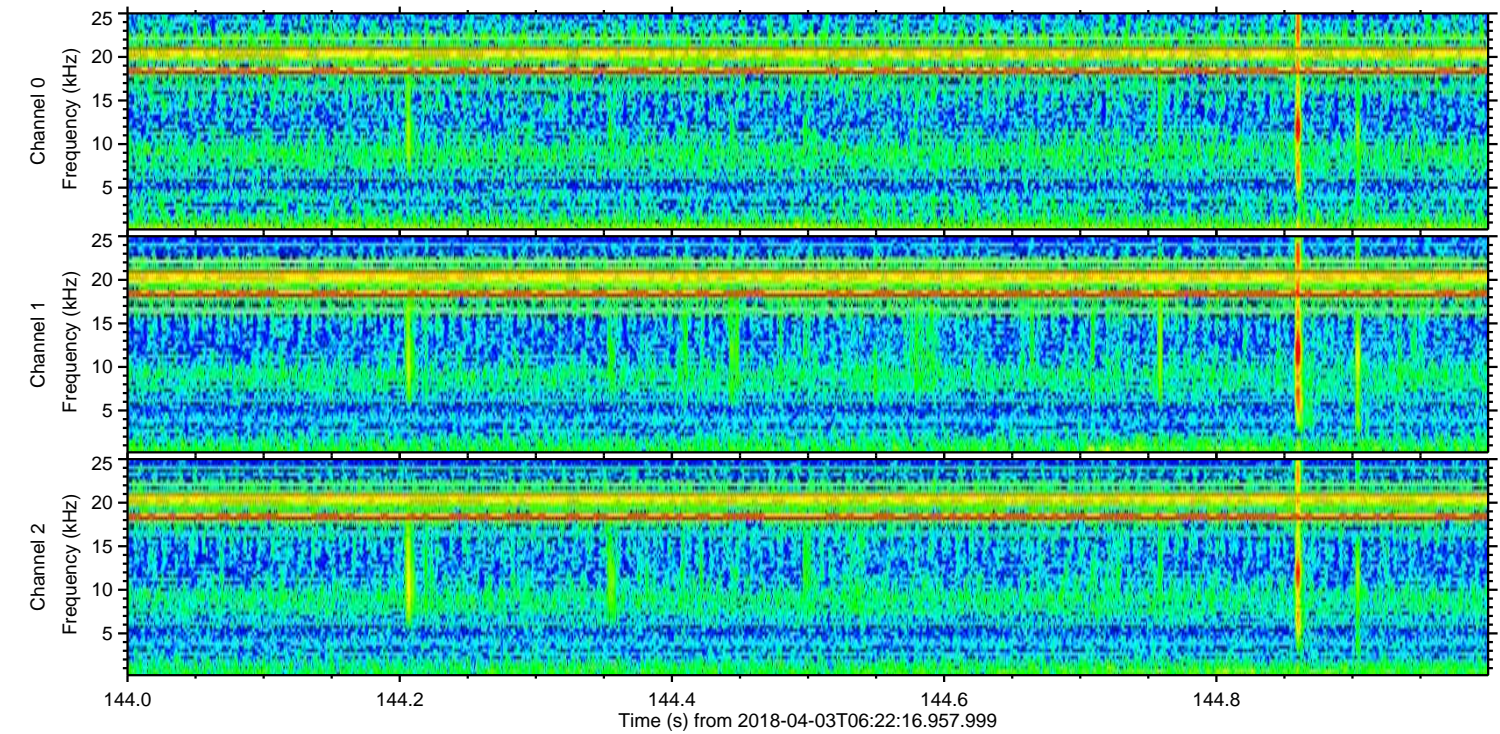
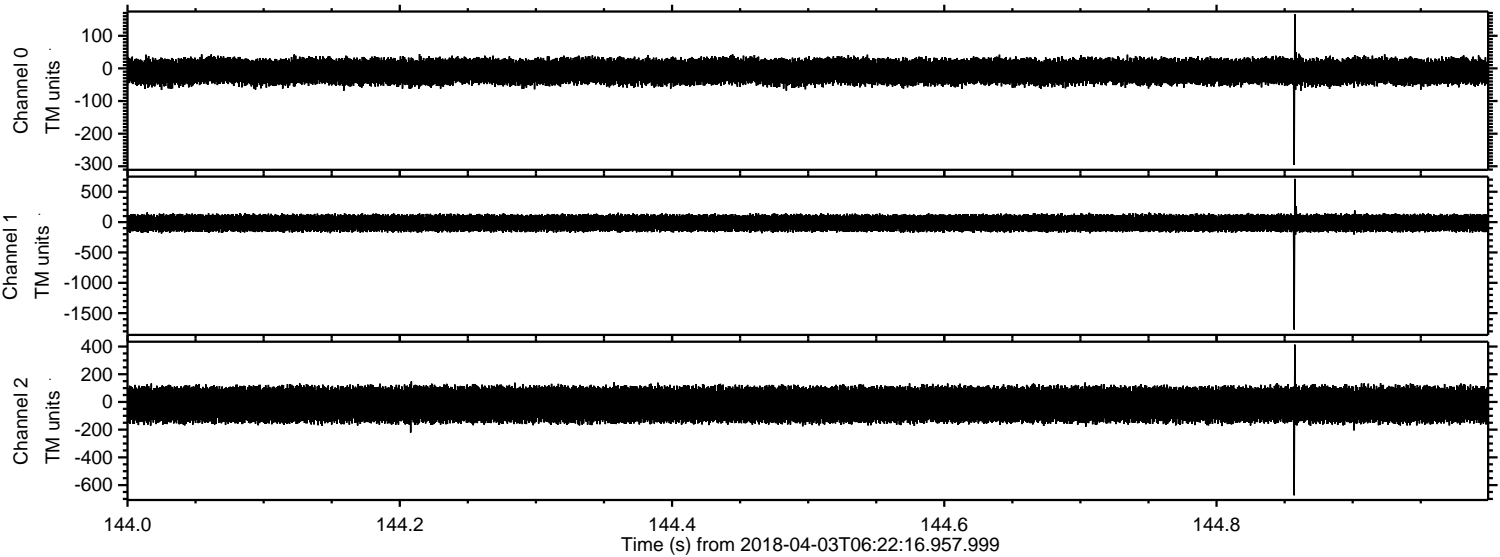

Channel 0
mn: -296
mx: 166
 μ : -9.5
 σ : 20.7

Channel 1
mn: -1770
mx: 714
 μ : -14.8
 σ : 72.9

Channel 2
mn: -674
mx: 414
 μ : -19.0
 σ : 71.1

Processed Tue Apr 3 08:30:12 2018 by ELM ver.2012-10-06 from 001__elm20180403_062215__dat00.bin

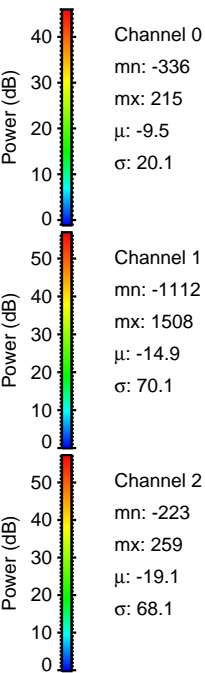
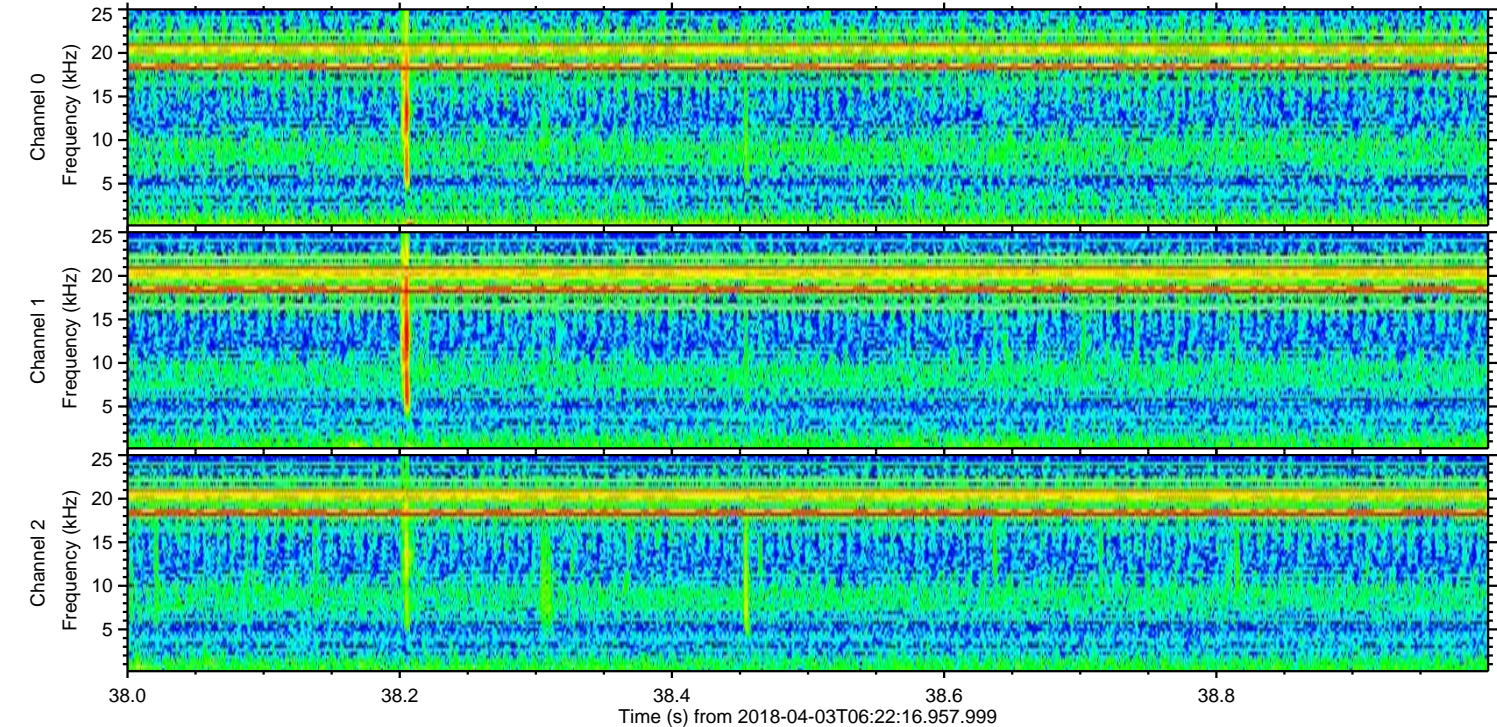
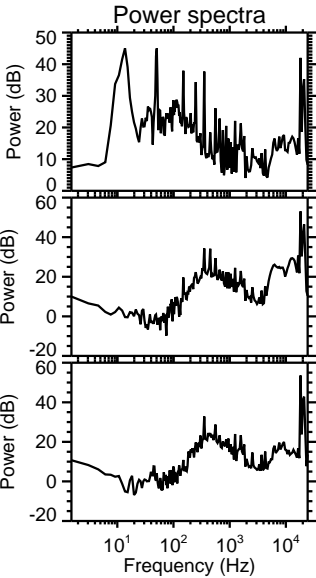
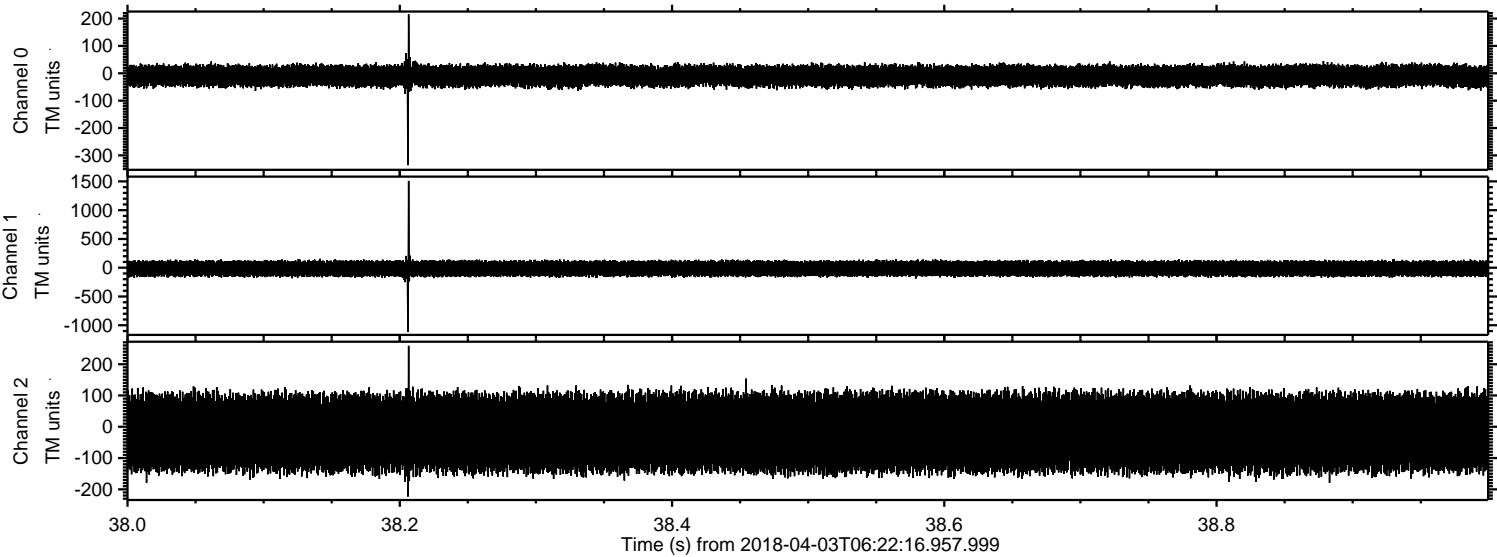

Processed Tue Apr 3 08:30:12 2018 by ELM ver.2012-10-06 from 001__elm20180403_062215__dat00.bin

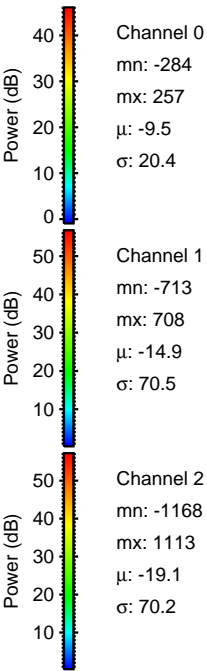
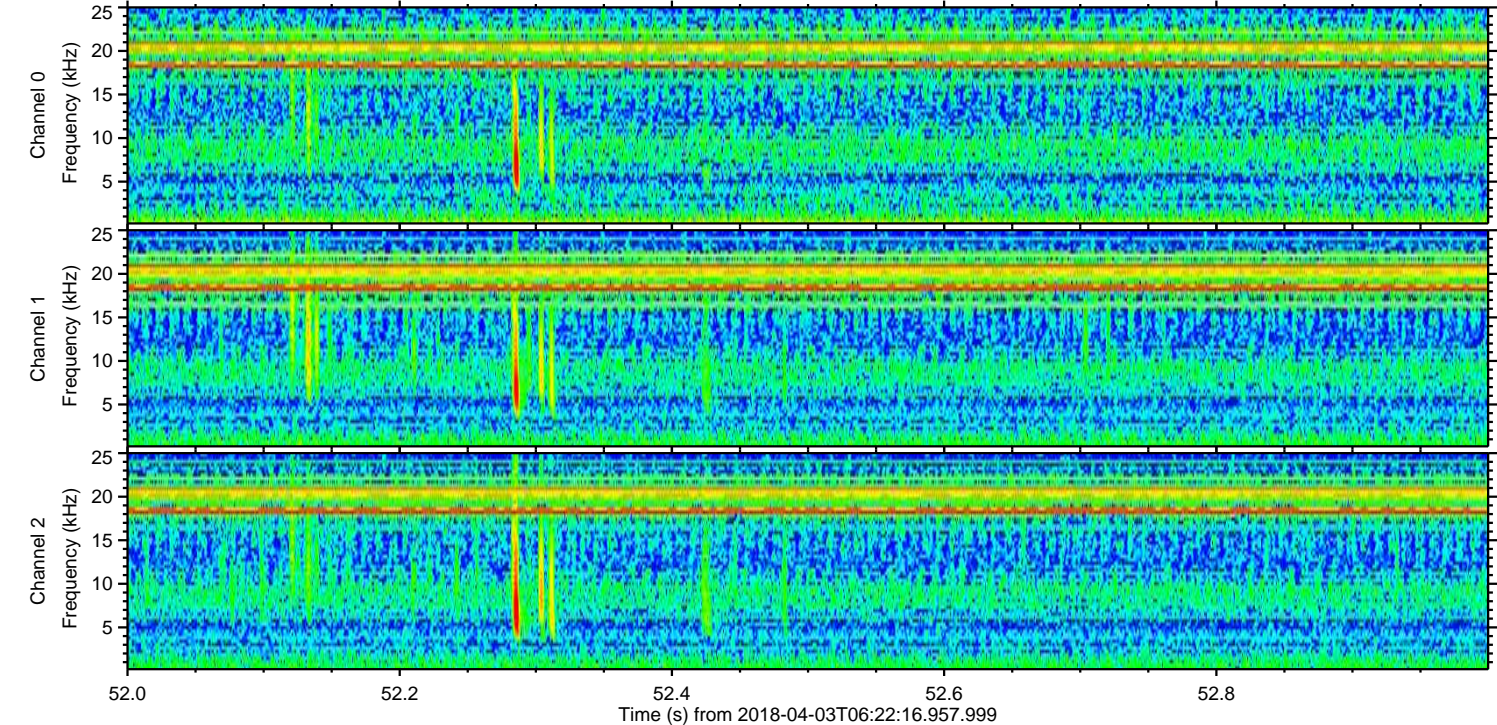
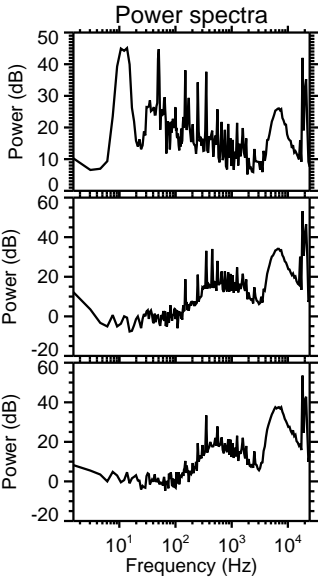
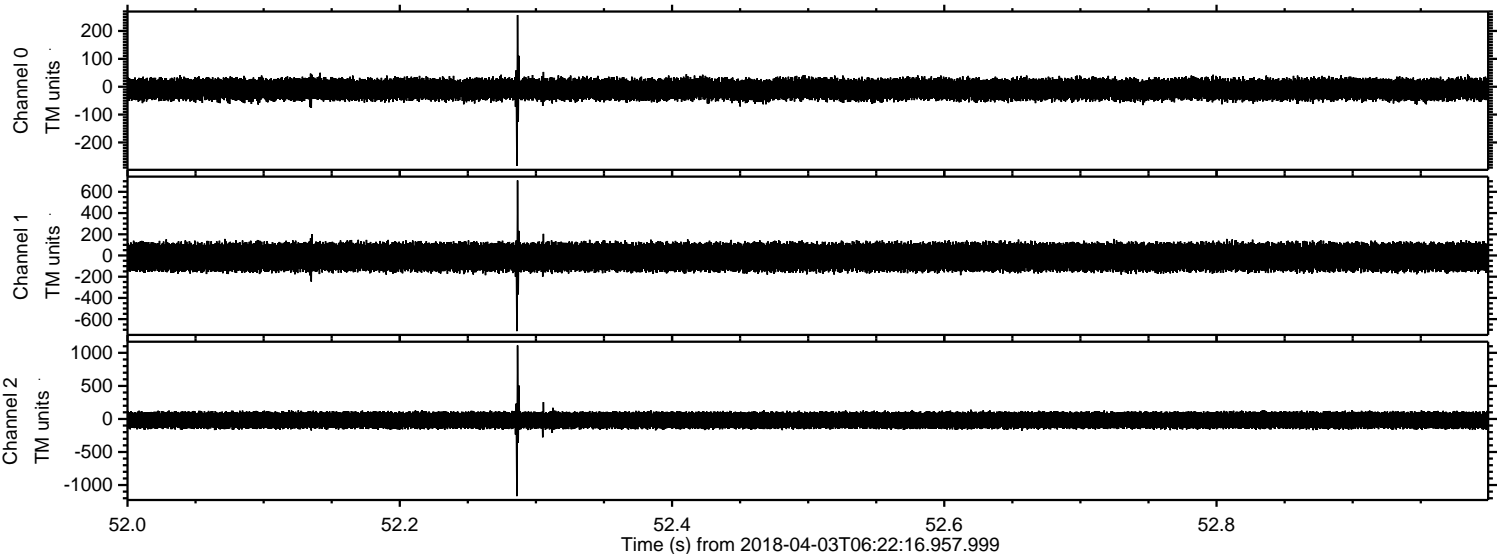

Processed Tue Apr 3 08:30:13 2018 by ELM ver.2012-10-06 from 001__elm20180403_062215__dat00.bin

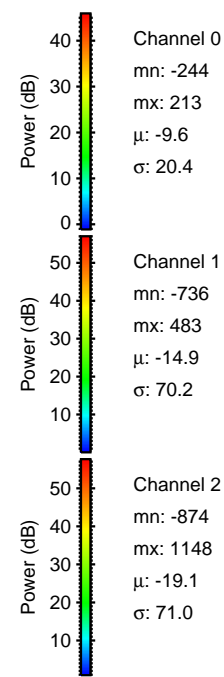
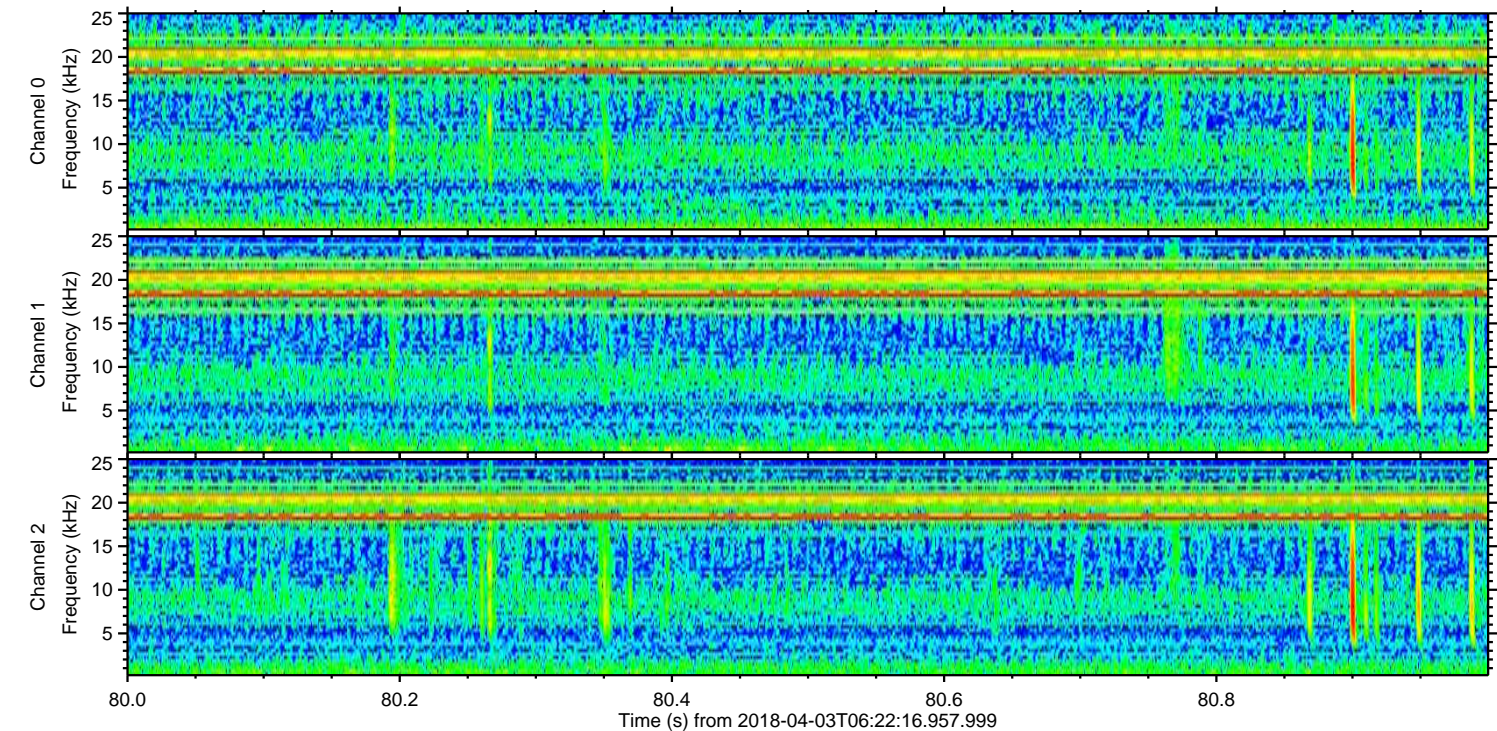
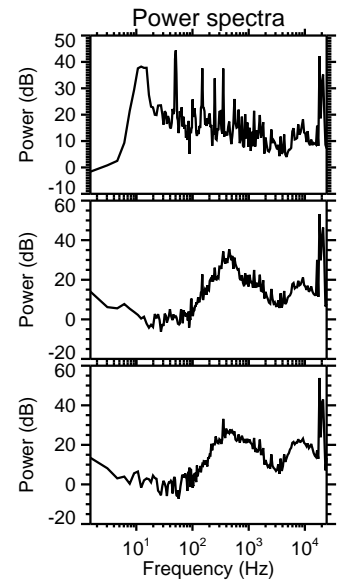
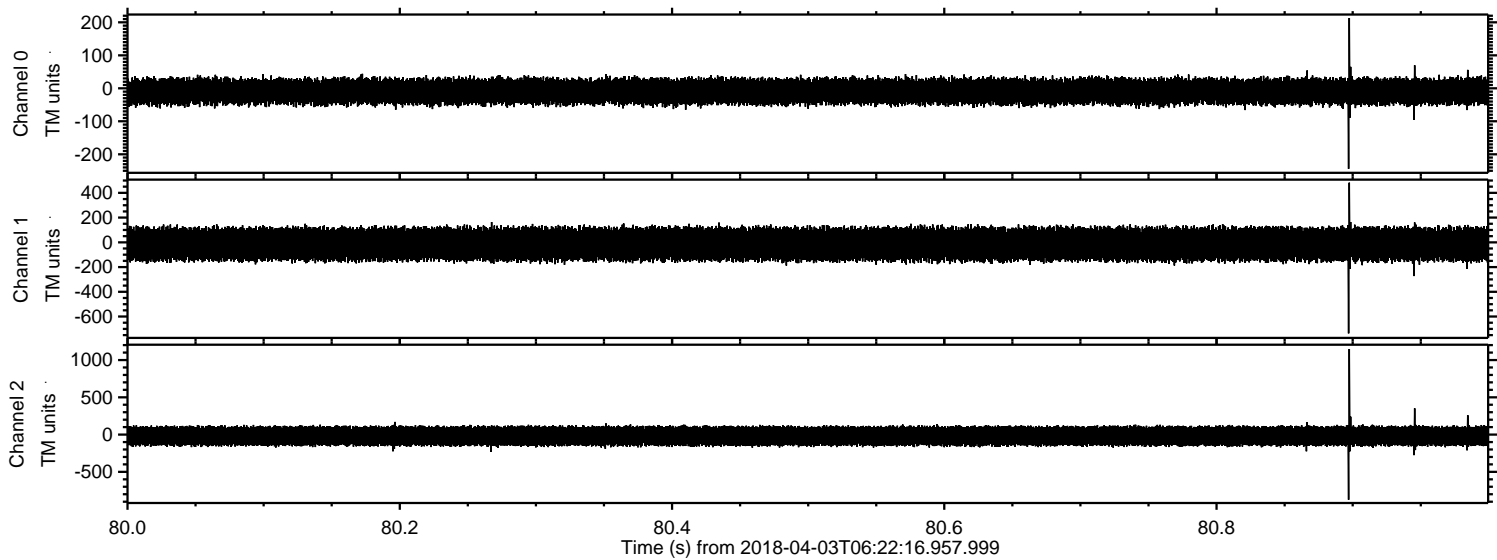

Processed Tue Apr 3 08:30:14 2018 by ELM ver.2012-10-06 from 001__elm20180403_062215__dat00.bin

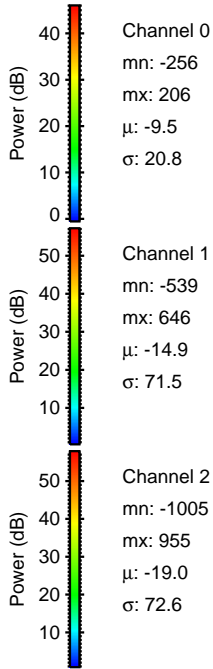
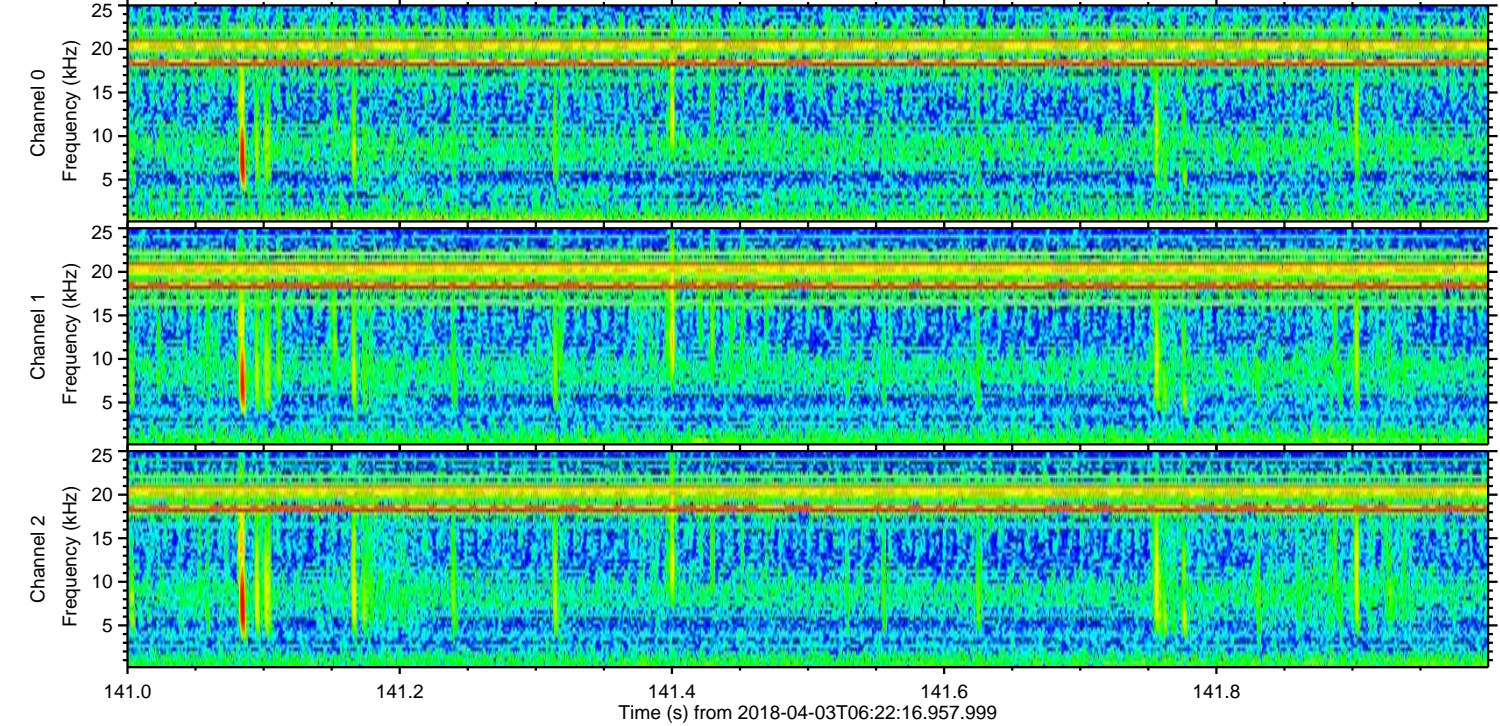
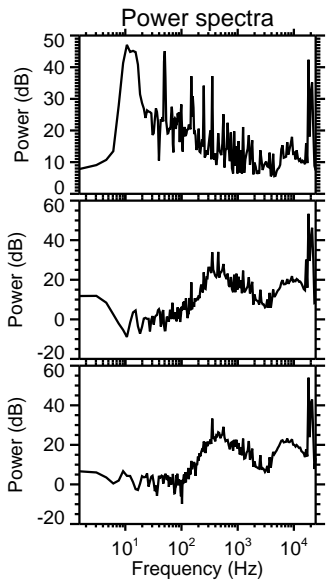
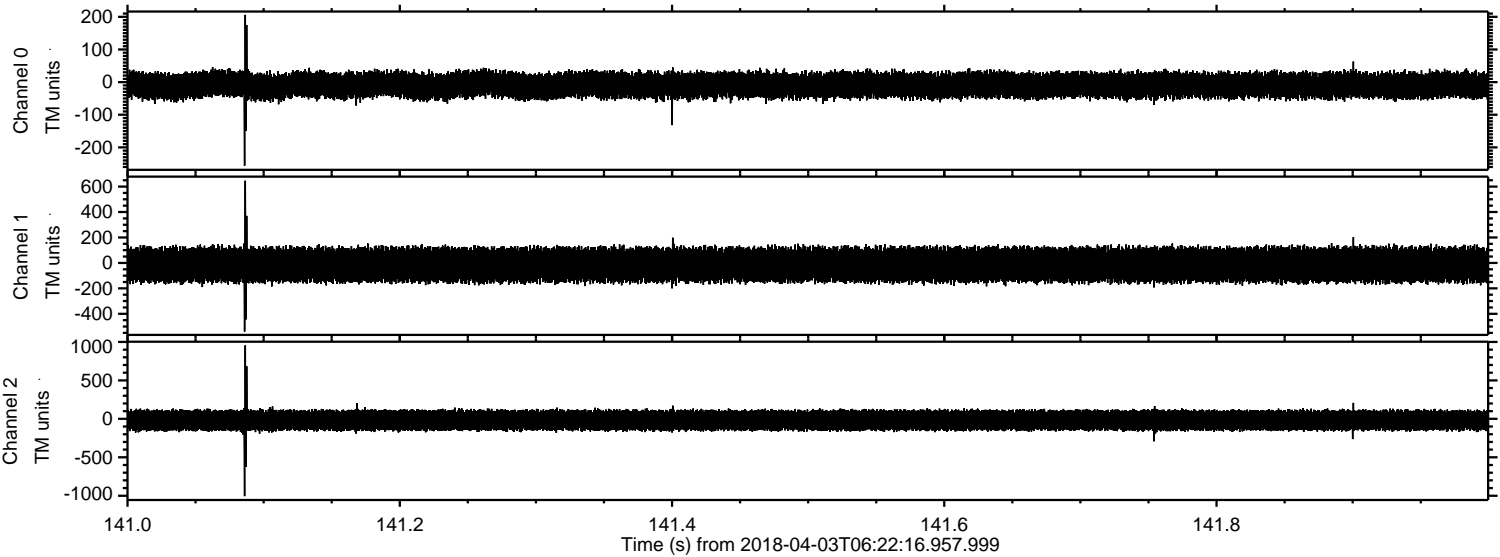

Processed Tue Apr 3 08:30:15 2018 by ELM ver.2012-10-06 from 001__elm20180403_062215__dat00.bin

