

# ELMAVAN 3D WAVEFORMS (Measured data sampled at 50 kHz) 51000 packets of 144 samples from 2018-04-03T06:17:16.749.999.

Processed Tue Apr 3 08:24:58 2018 by ELM ver.2012-10-06 from 001\_\_elm20180403\_061715\_\_dat00.bin

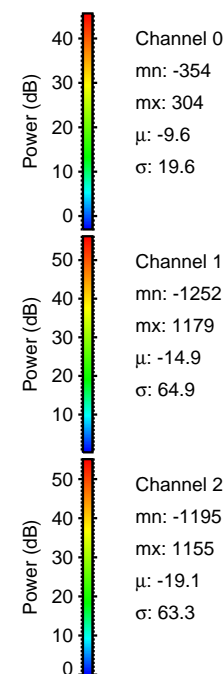

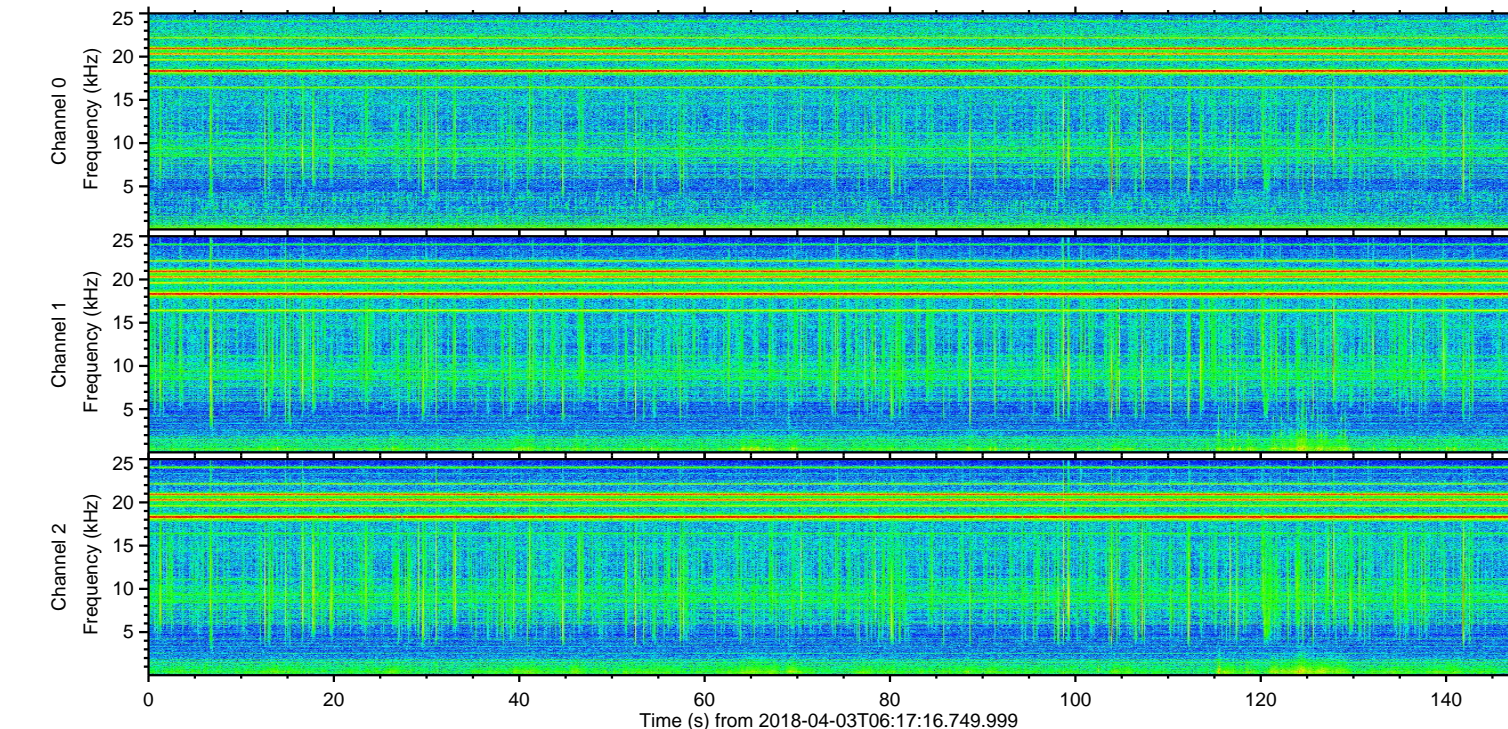
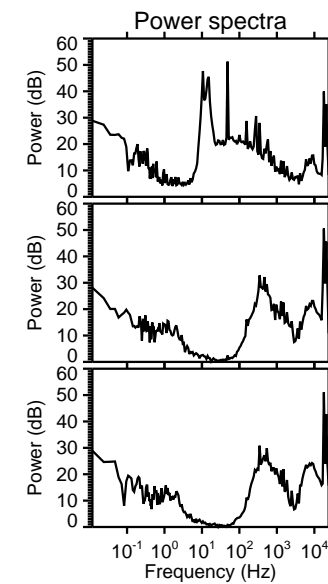
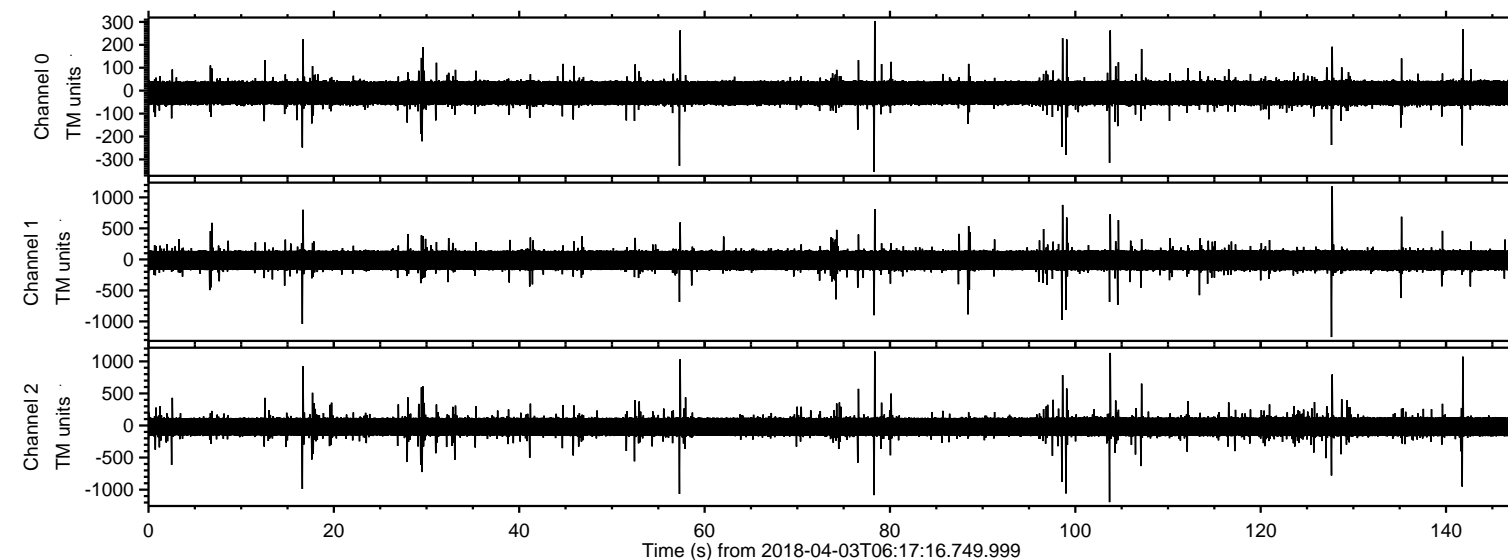

ELMAVAN 3D WAVEFORMS (Measured data sampled at 50 kHz) 51000 packets of 144 samples from 2018-04-03T06:17:16.749.999. Part 128/147

Processed Tue Apr 3 08:25:06 2018 by ELM ver.2012-10-06 from 001\_\_elm20180403\_061715\_\_dat00.bin

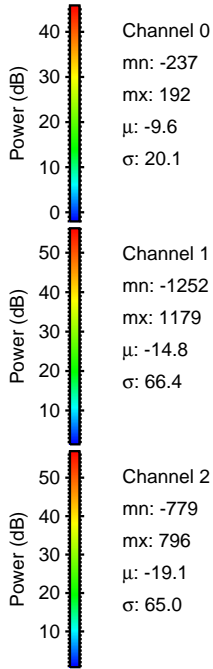
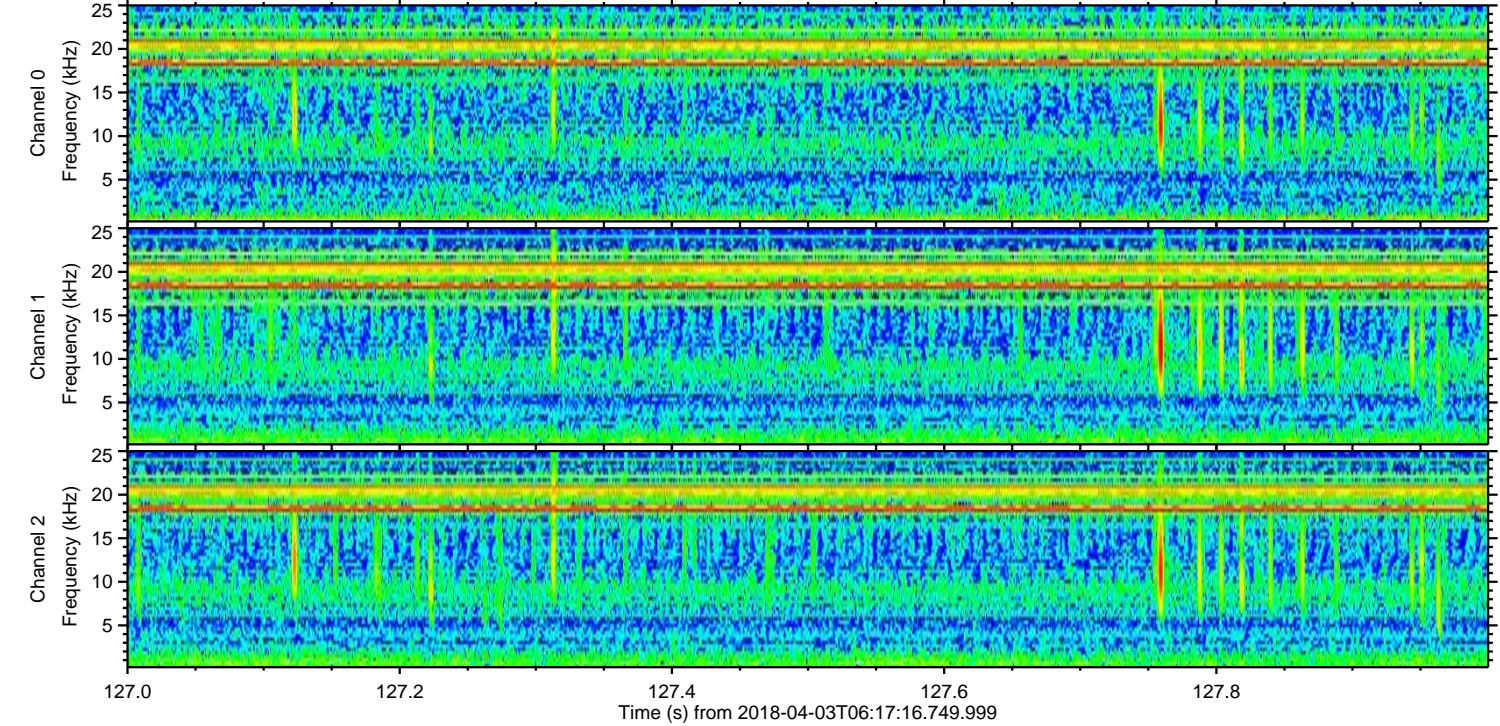
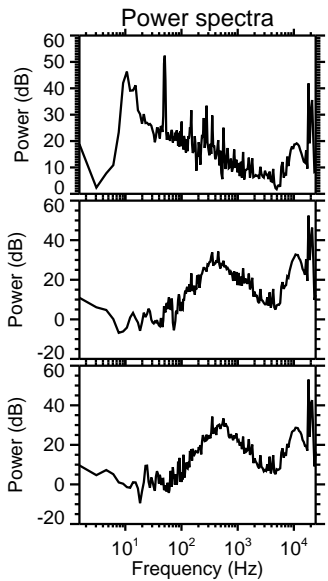
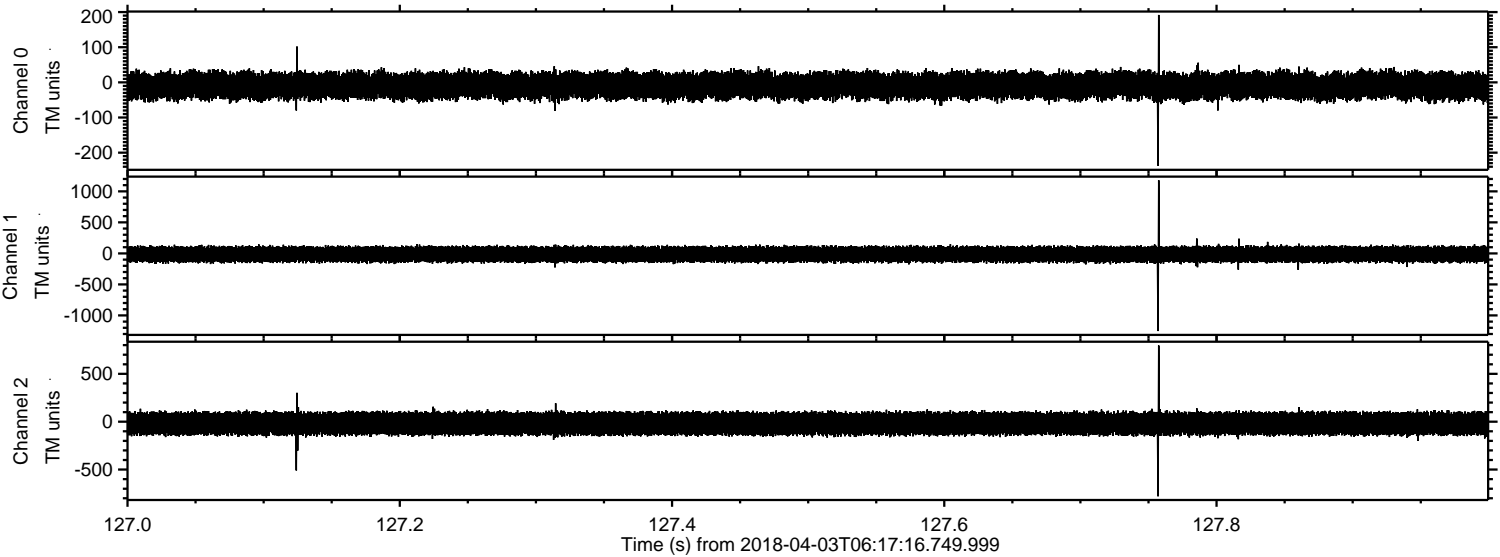



ELMAVAN 3D WAVEFORMS (Measured data sampled at 50 kHz) 51000 packets of 144 samples from 2018-04-03T06:17:16.749.999. Part 104/147

Processed Tue Apr 3 08:25:07 2018 by ELM ver.2012-10-06 from 001\_\_elm20180403\_061715\_\_dat00.bin

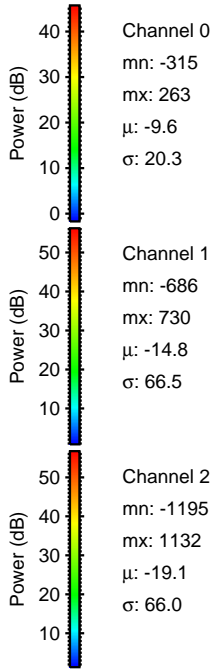
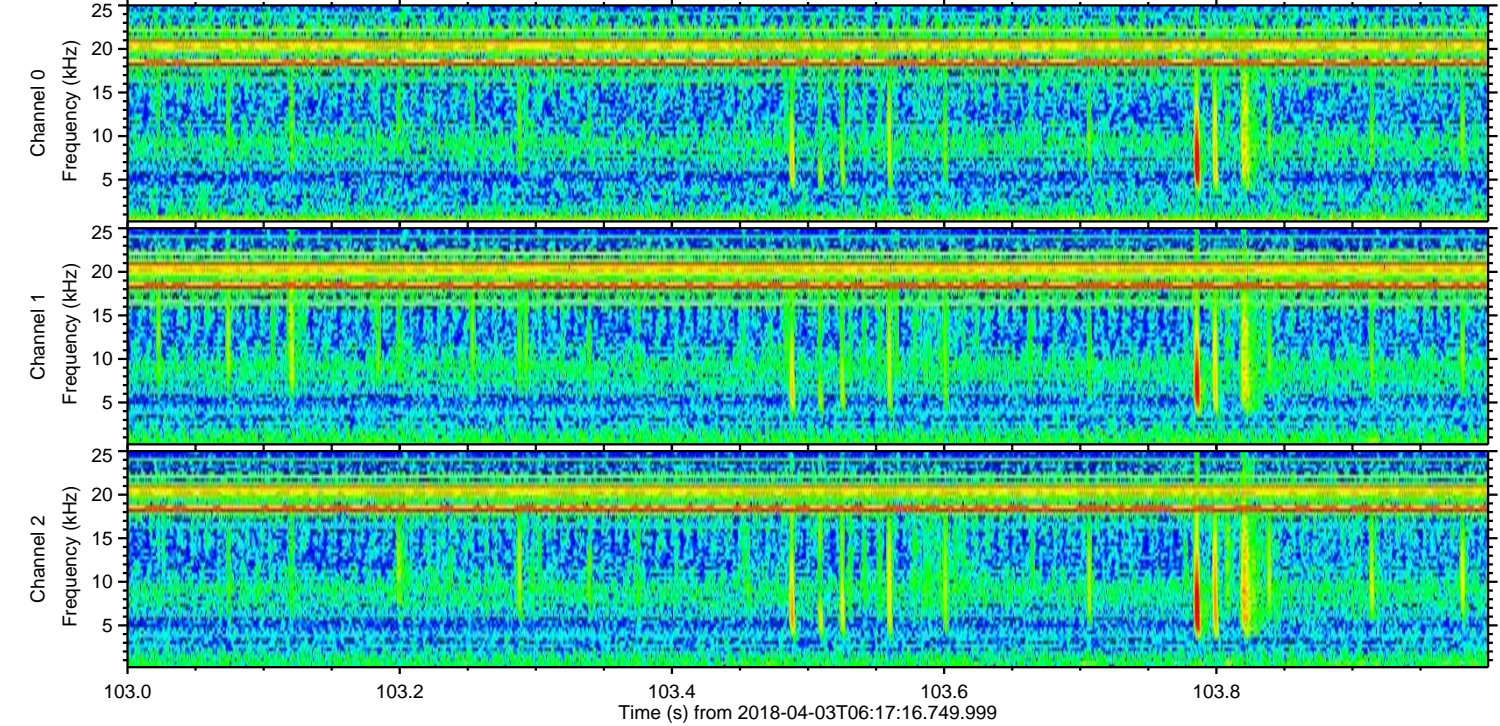
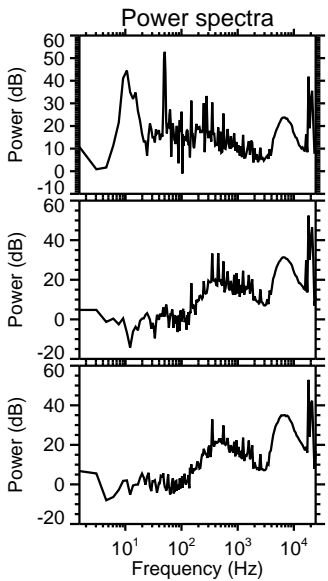
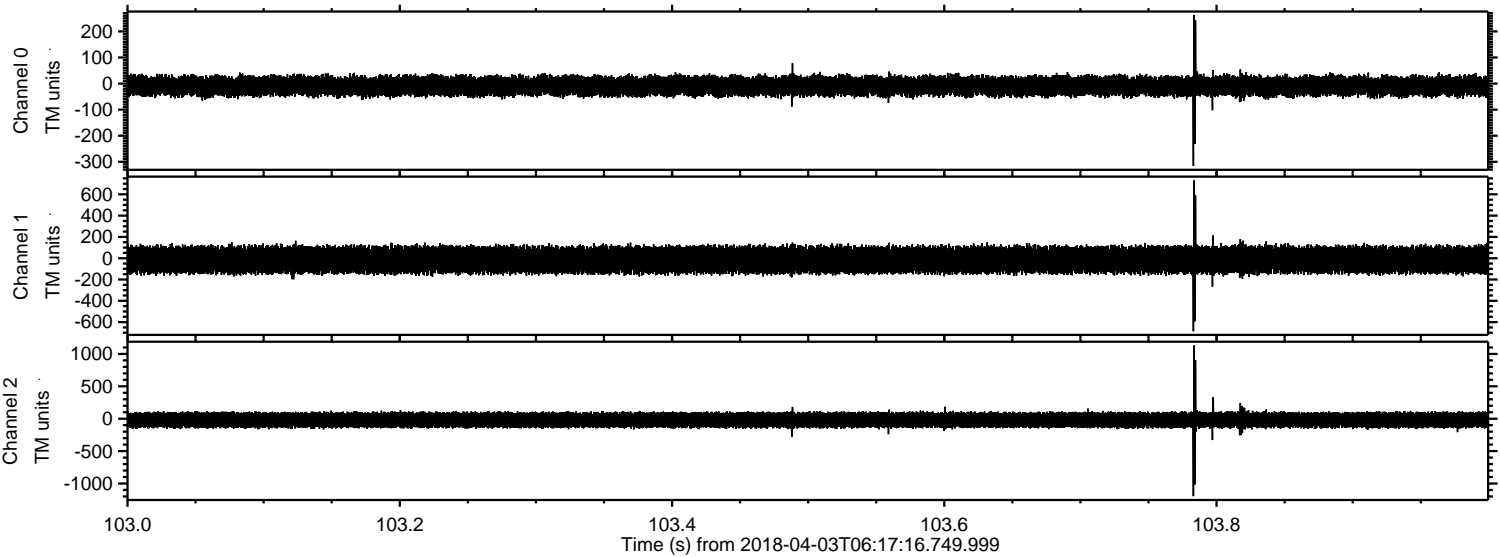



Processed Tue Apr 3 08:25:07 2018 by ELM ver.2012-10-06 from 001\_\_elm20180403\_061715\_\_dat00.bin

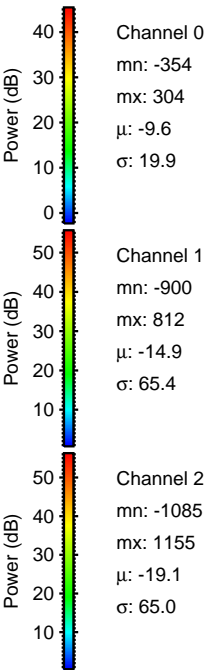
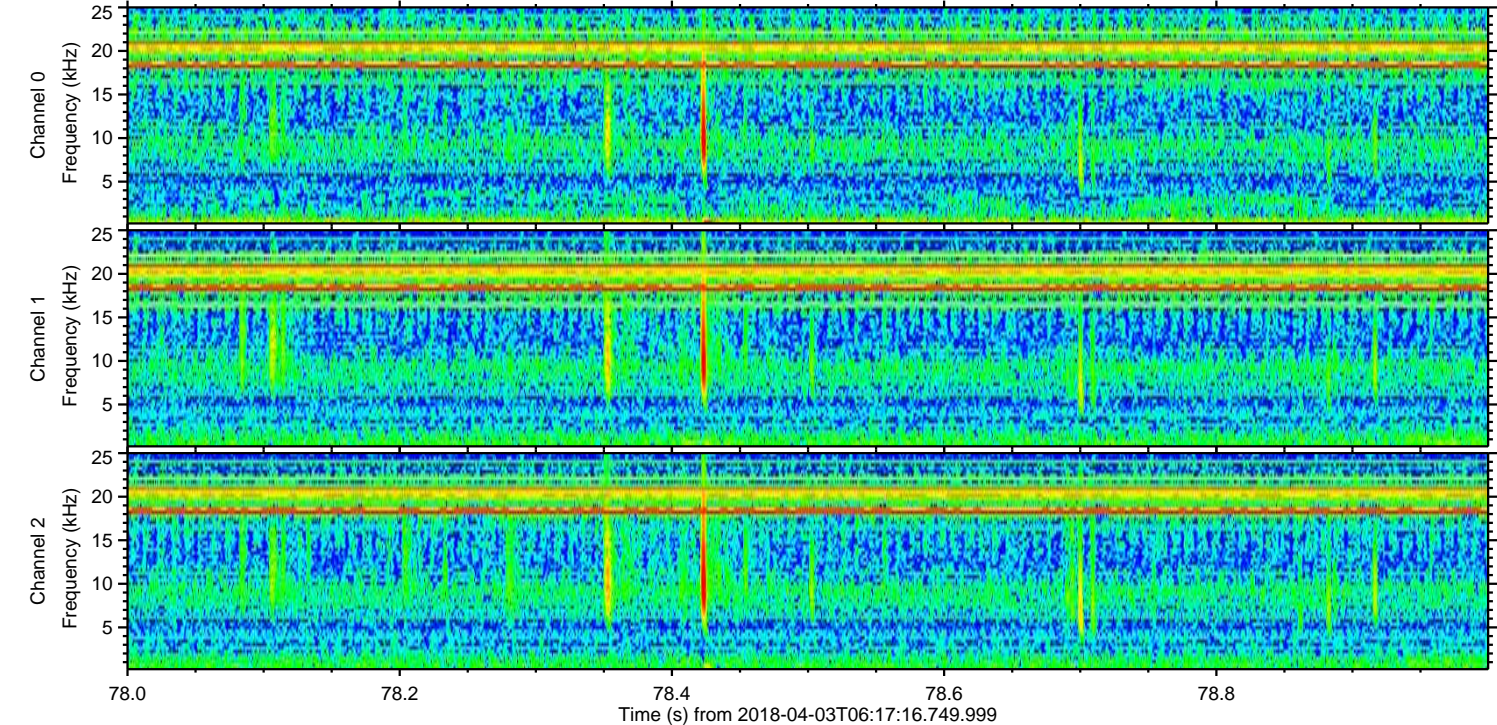
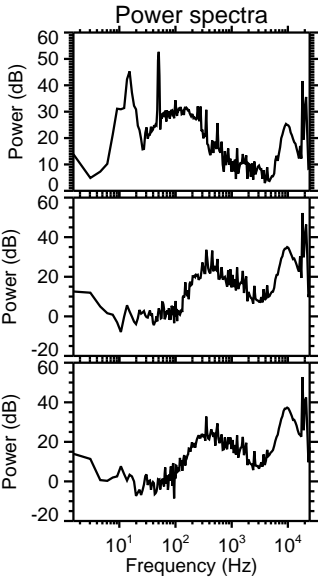
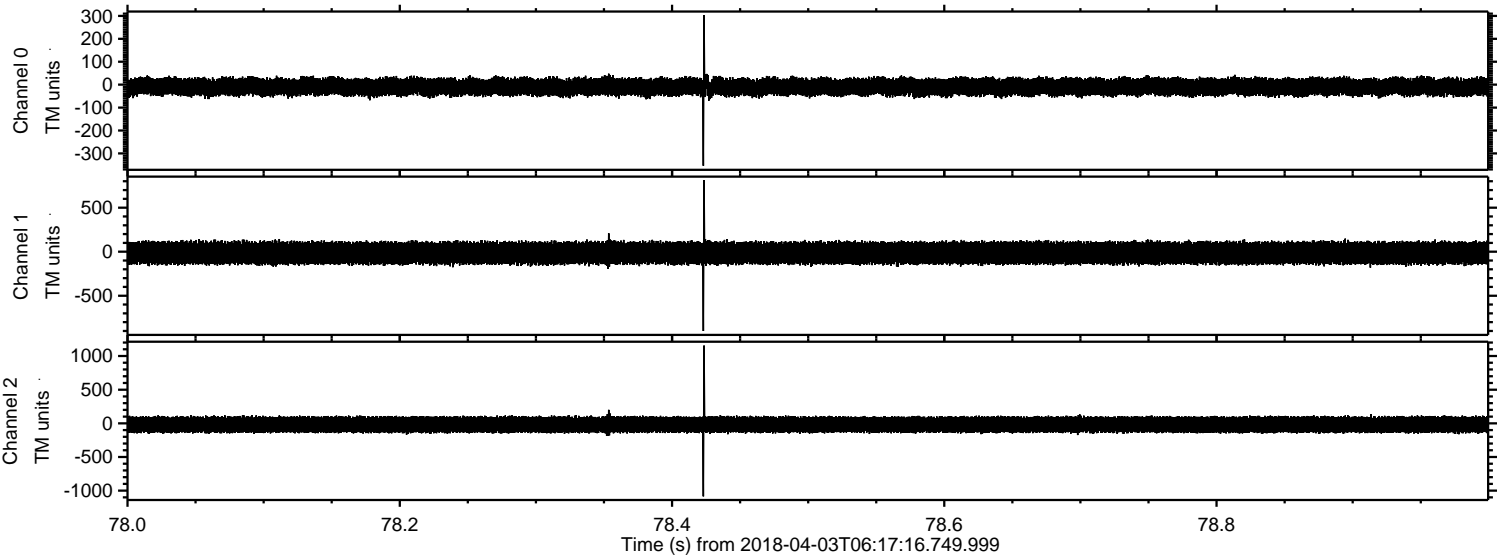



ELMAVAN 3D WAVEFORMS (Measured data sampled at 50 kHz) 51000 packets of 144 samples from 2018-04-03T06:17:16.749.999. Part 142/147

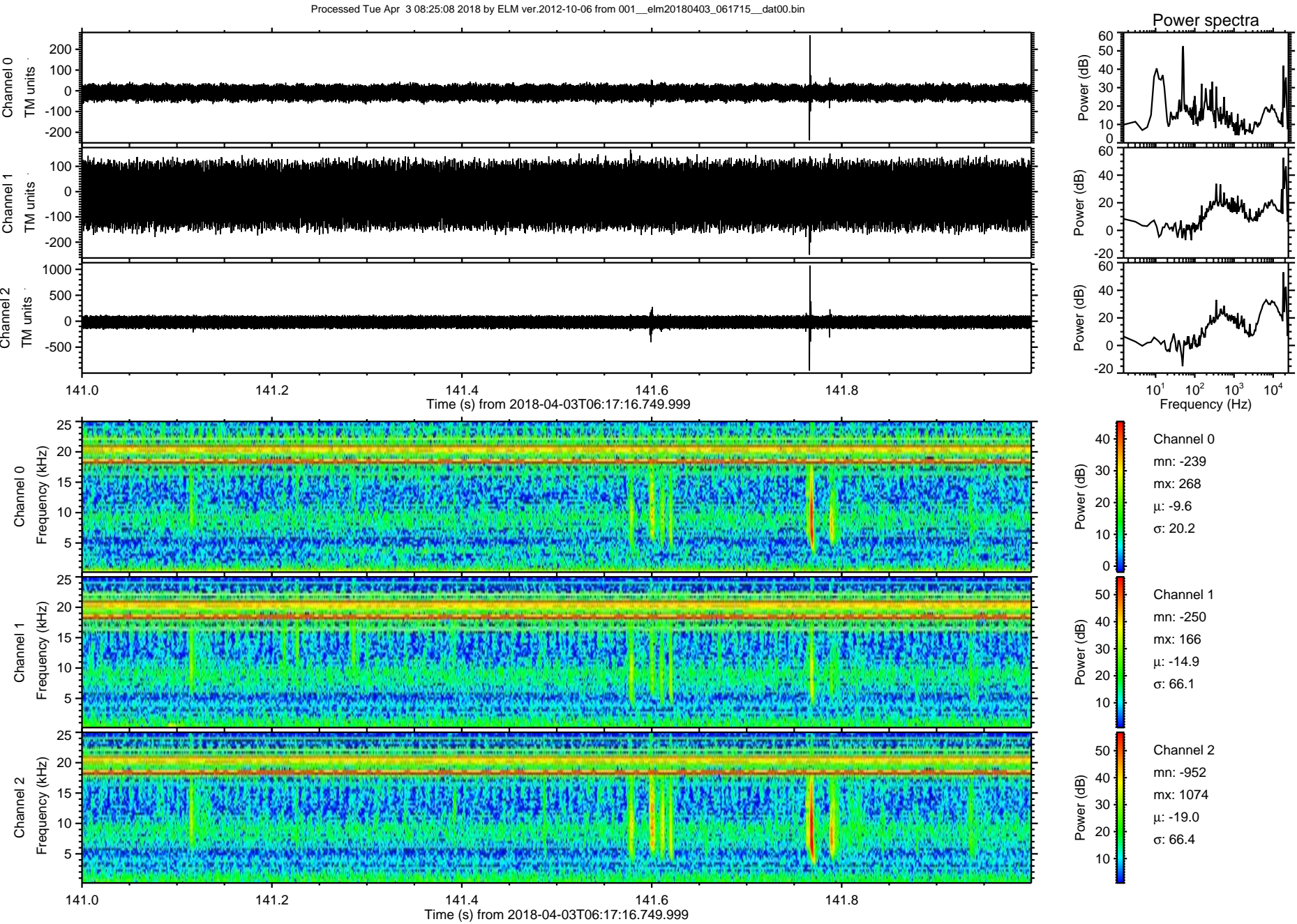



Processed Tue Apr 3 08:25:09 2018 by ELM ver.2012-10-06 from 001\_\_elm20180403\_061715\_\_dat00.bin

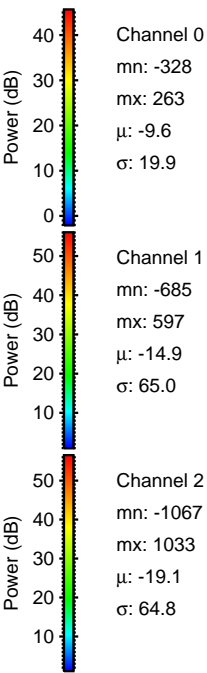
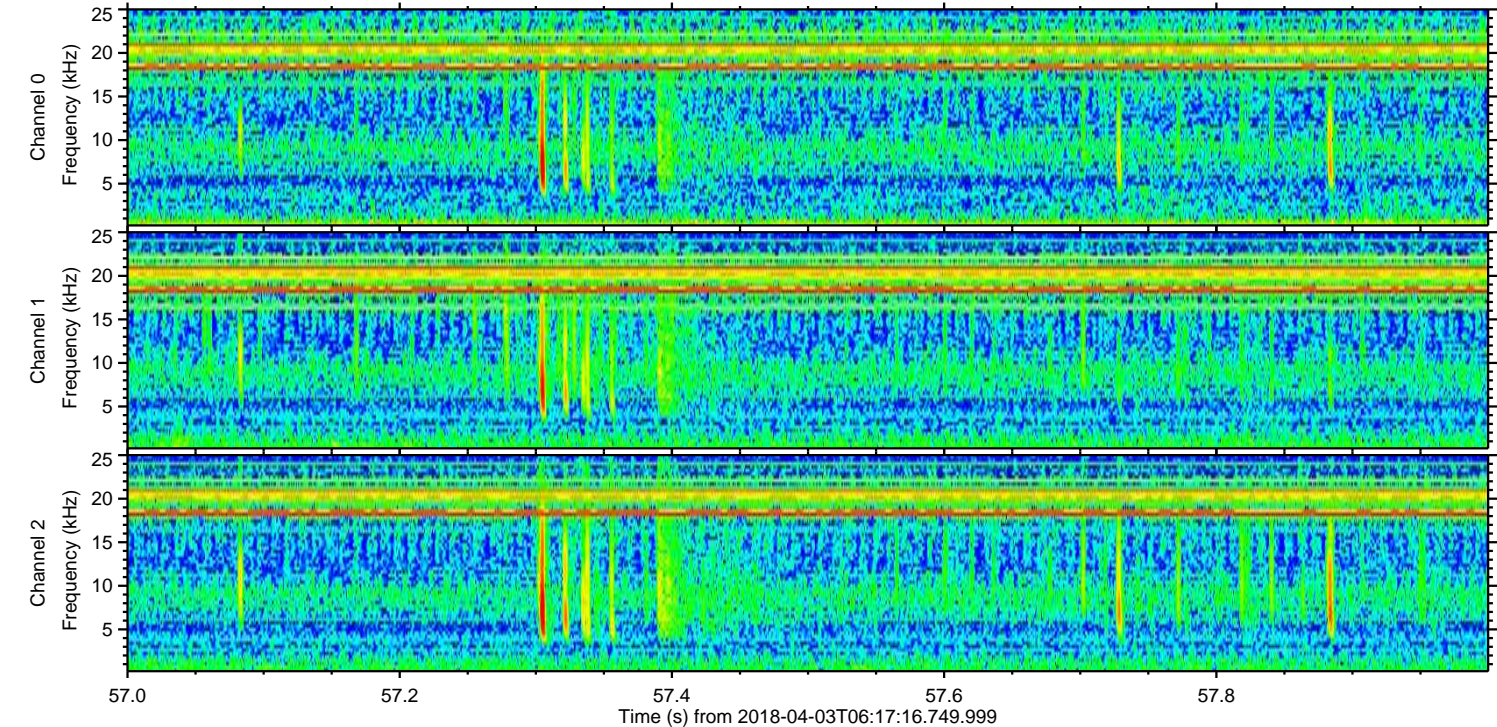
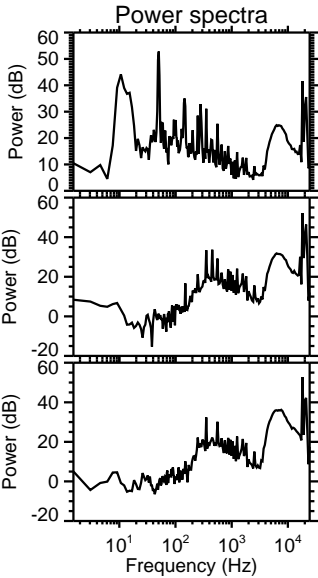
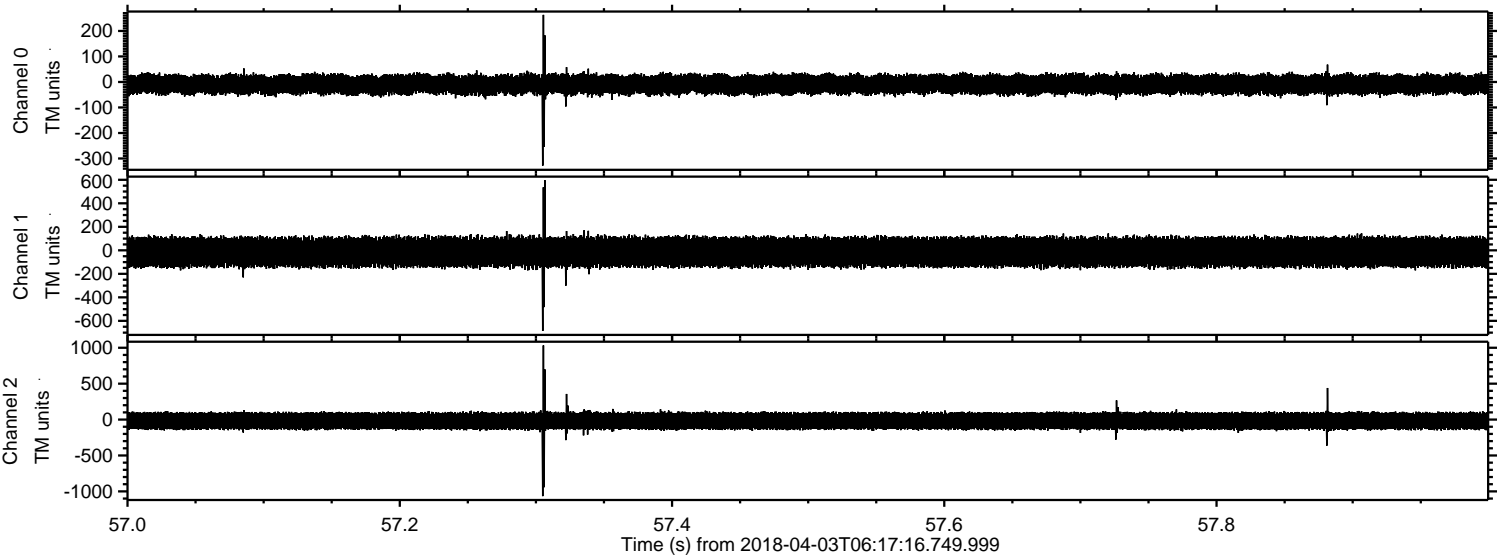



ELMAVAN 3D WAVEFORMS (Measured data sampled at 50 kHz) 51000 packets of 144 samples from 2018-04-03T06:17:16.749.999. Part 100/147

Processed Tue Apr 3 08:25:10 2018 by ELM ver.2012-10-06 from 001\_\_elm20180403\_061715\_\_dat00.bin

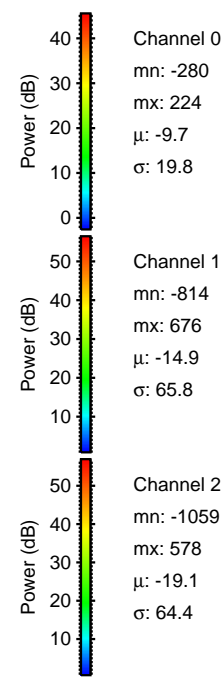
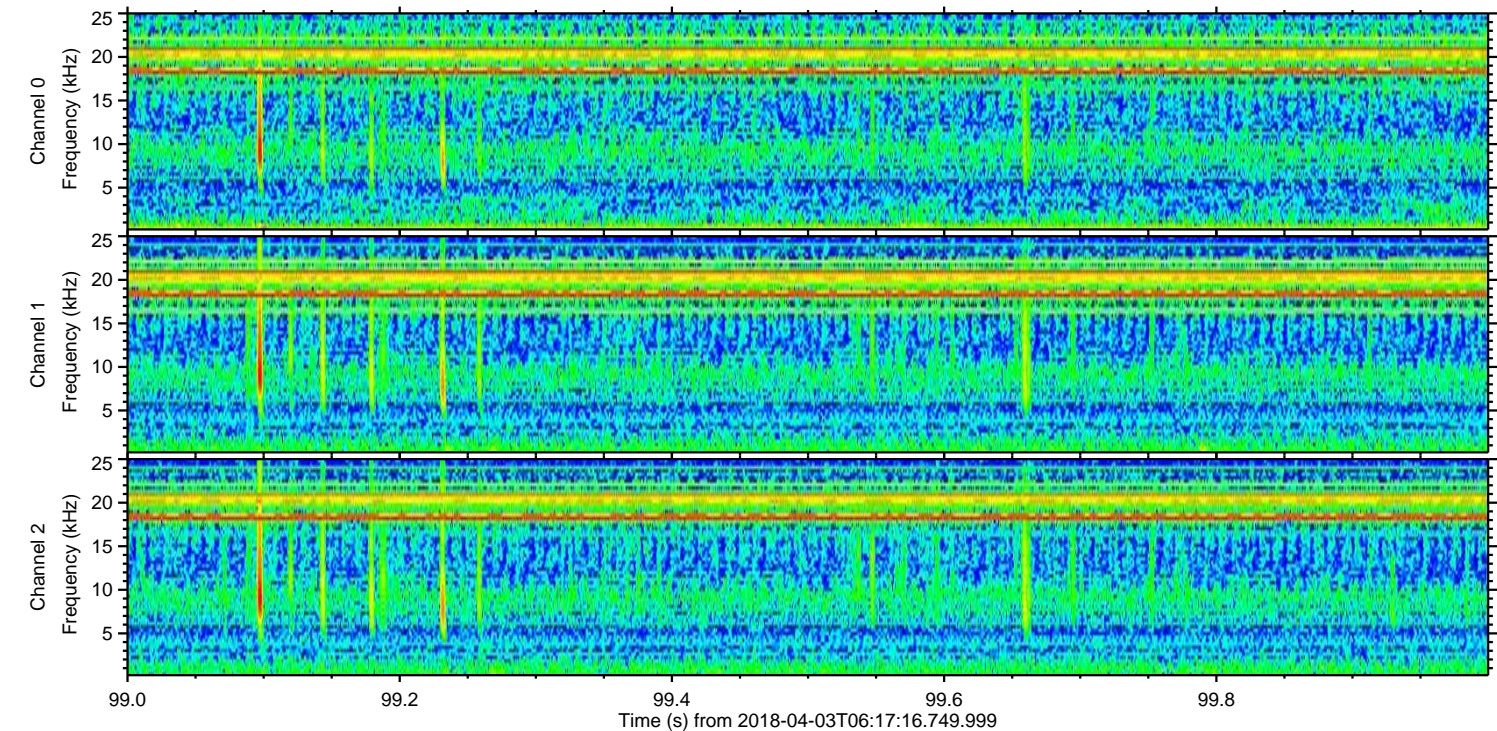
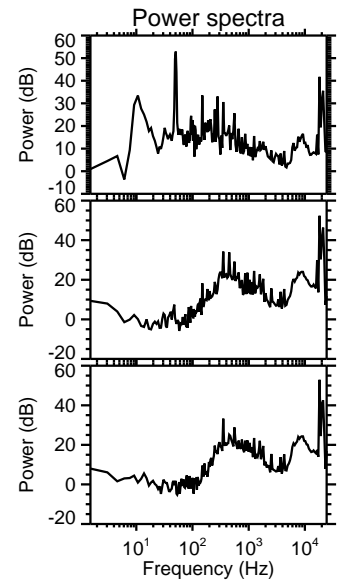
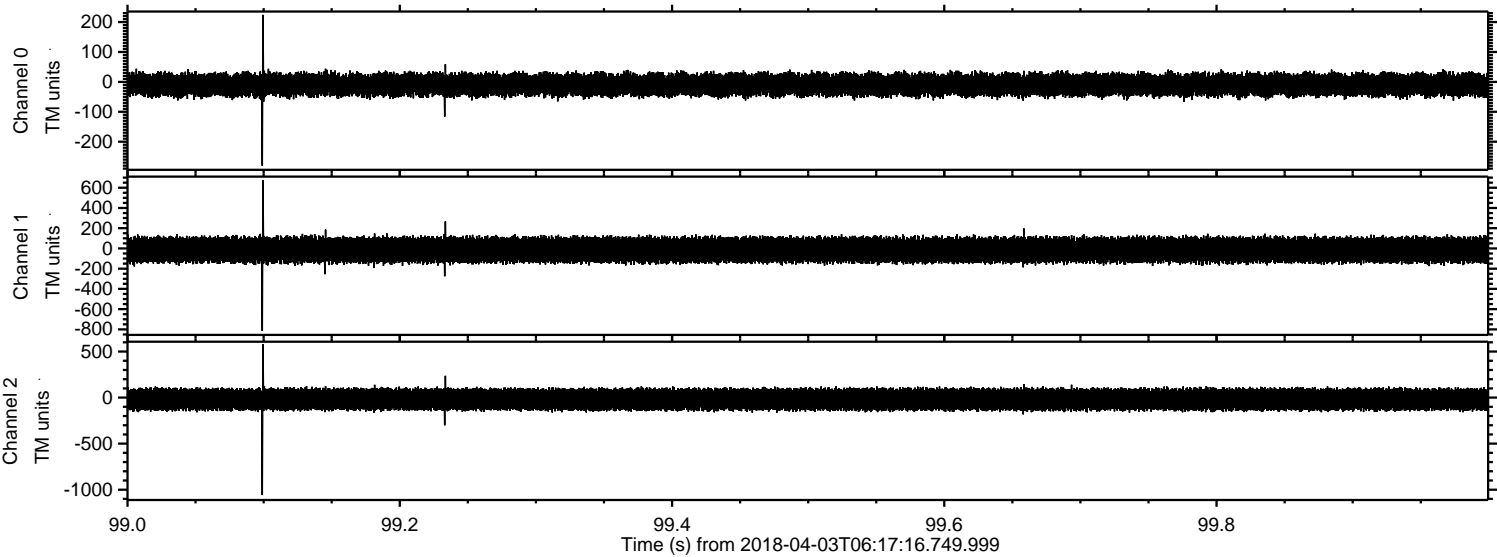



ELMAVAN 3D WAVEFORMS (Measured data sampled at 50 kHz) 51000 packets of 144 samples from 2018-04-03T06:17:16.749.999. Part 17/147

Processed Tue Apr 3 08:25:11 2018 by ELM ver.2012-10-06 from 001\_\_elm20180403\_061715\_\_dat00.bin

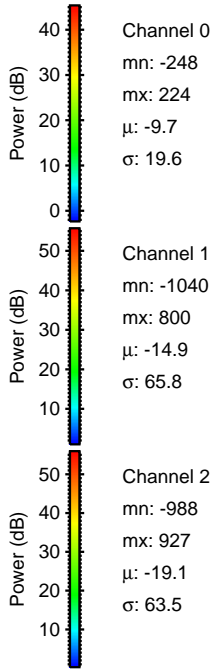
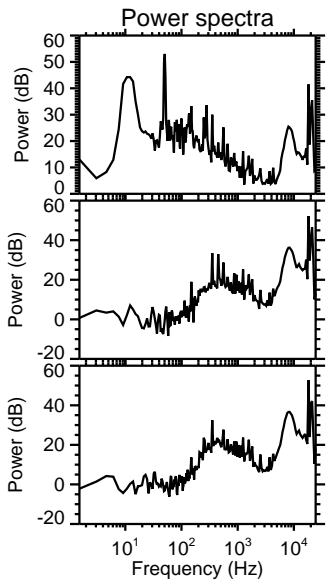
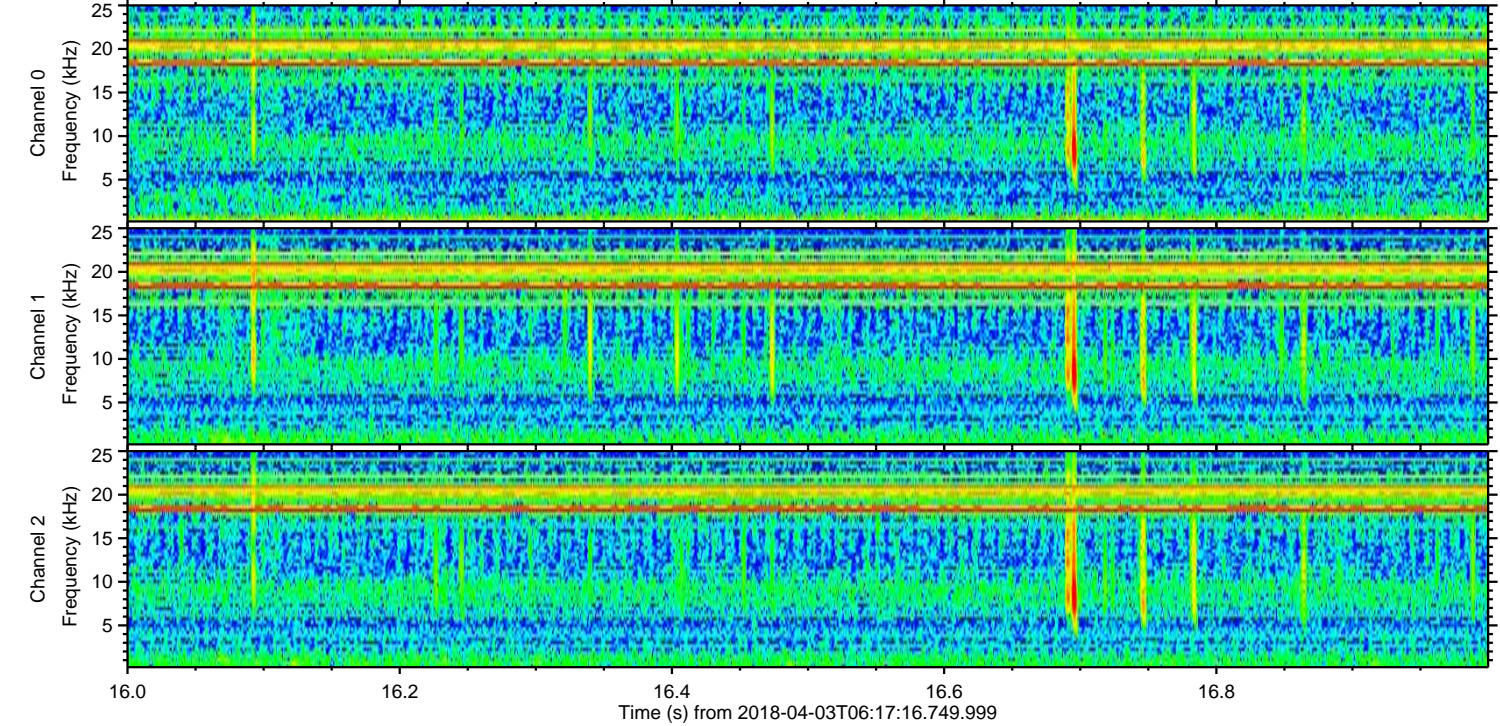
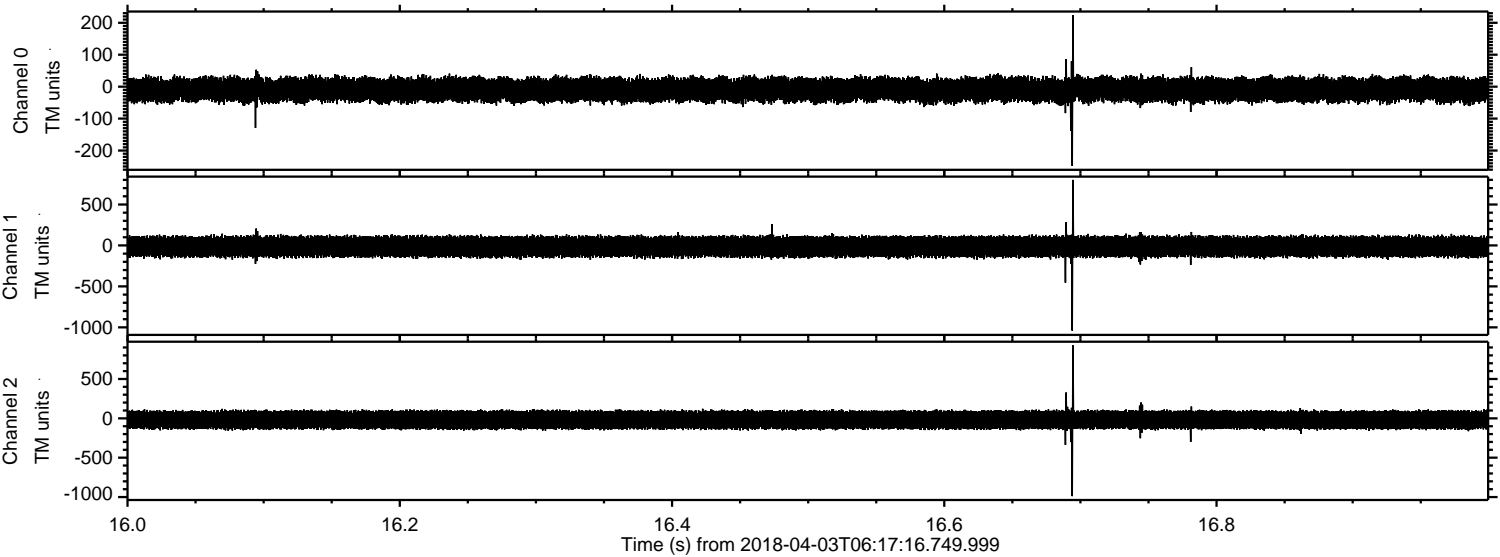

Channel 0  
mn: -248  
mx: 224  
 $\mu$ : -9.7  
 $\sigma$ : 19.6

Channel 1  
mn: -1040  
mx: 800  
 $\mu$ : -14.9  
 $\sigma$ : 65.8

Channel 2  
mn: -988  
mx: 927  
 $\mu$ : -19.1  
 $\sigma$ : 63.5



Processed Tue Apr 3 08:25:11 2018 by ELM ver.2012-10-06 from 001\_\_elm20180403\_061715\_\_dat00.bin

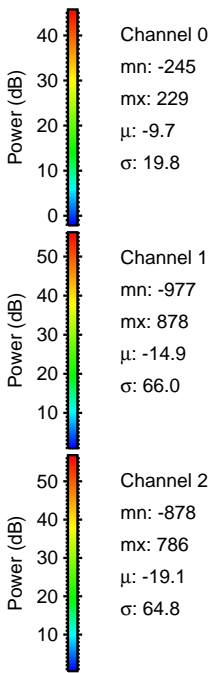
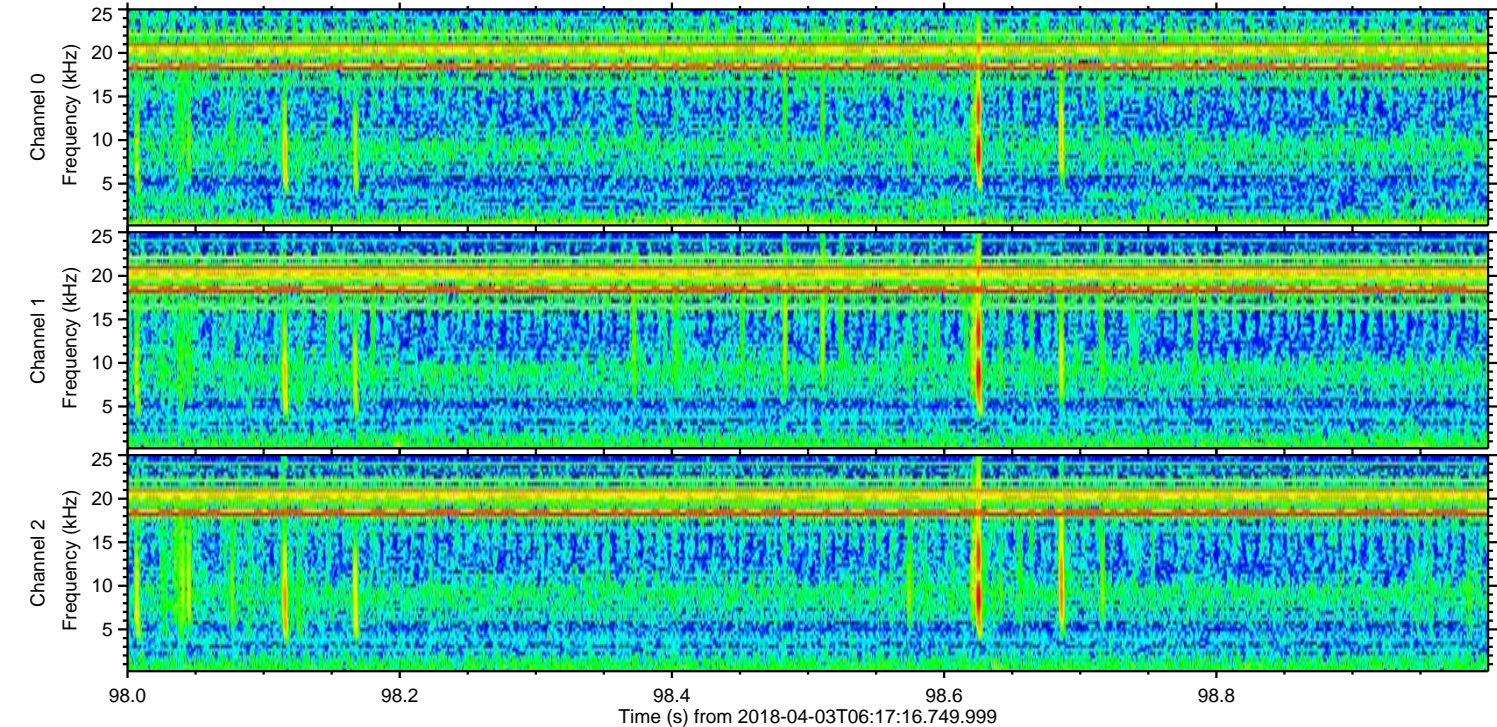
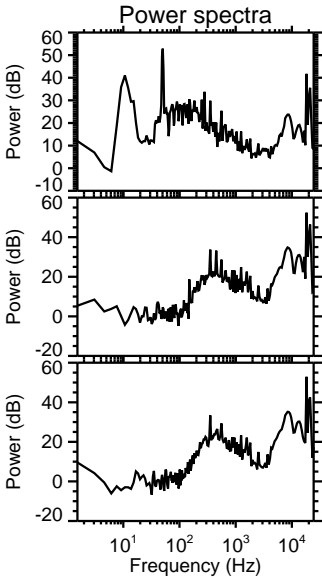
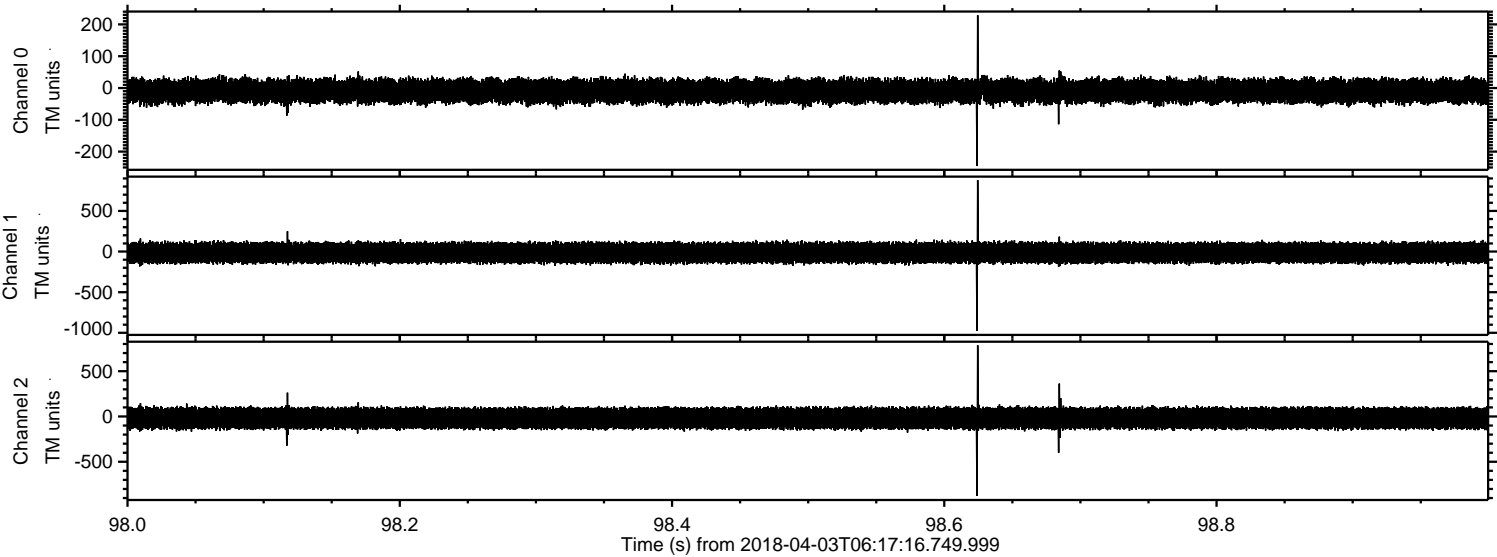



Processed Tue Apr 3 08:25:12 2018 by ELM ver.2012-10-06 from 001\_\_elm20180403\_061715\_\_dat00.bin

