

ELMAVAN 3D WAVEFORMS (Measured data sampled at 50 kHz) 51000 packets of 144 samples from 2018-04-03T06:07:16.350.000.

Processed Tue Apr 3 08:15:24 2018 by ELM ver.2012-10-06 from 001__elm20180403_060715__dat00.bin

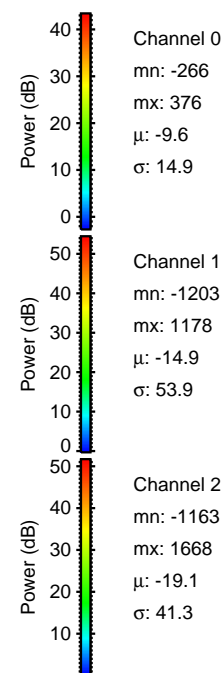
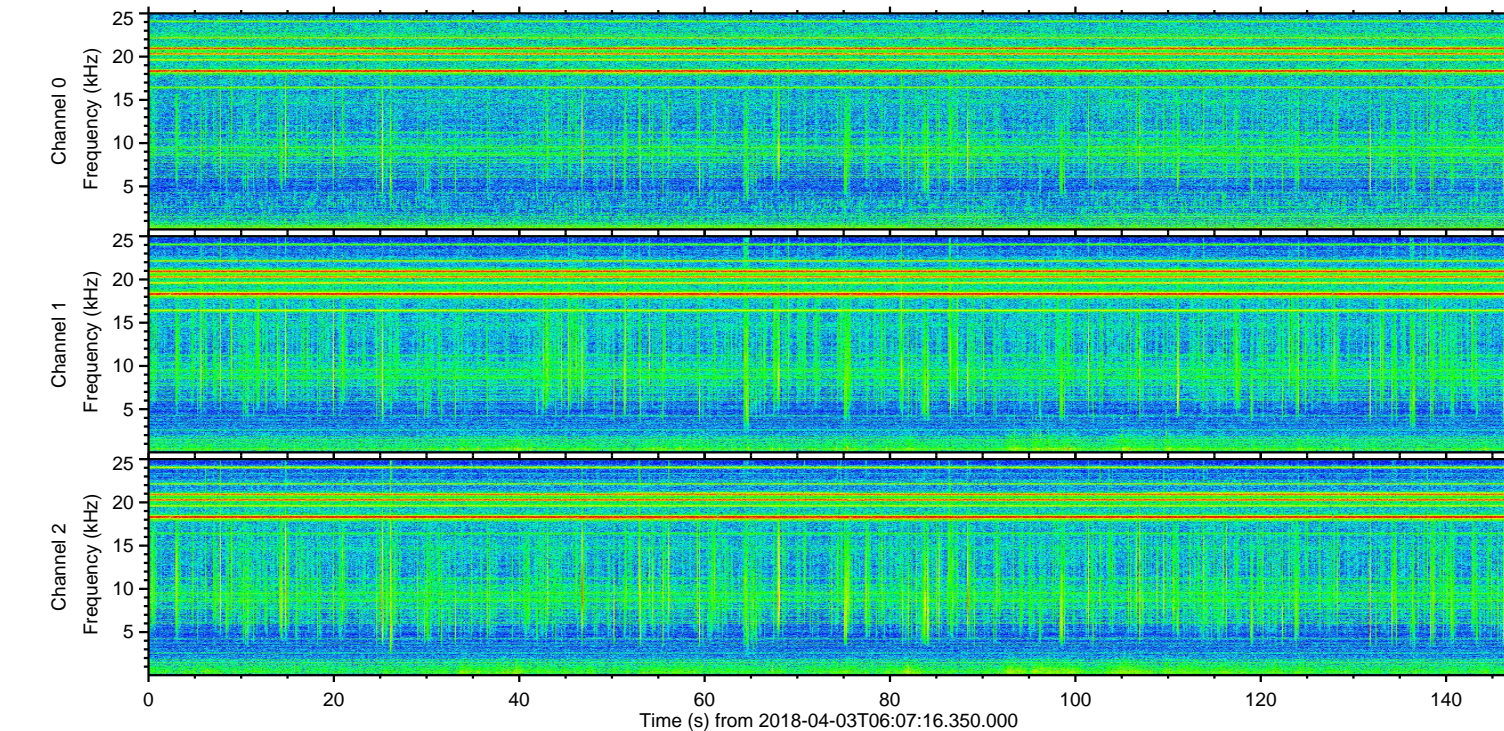
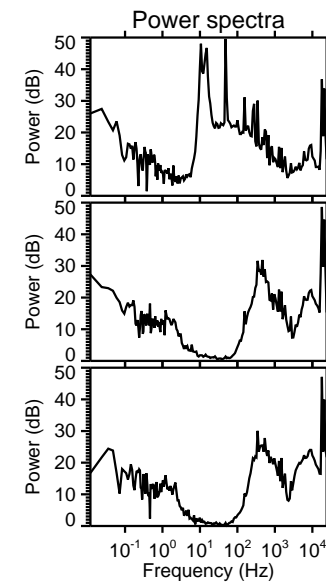
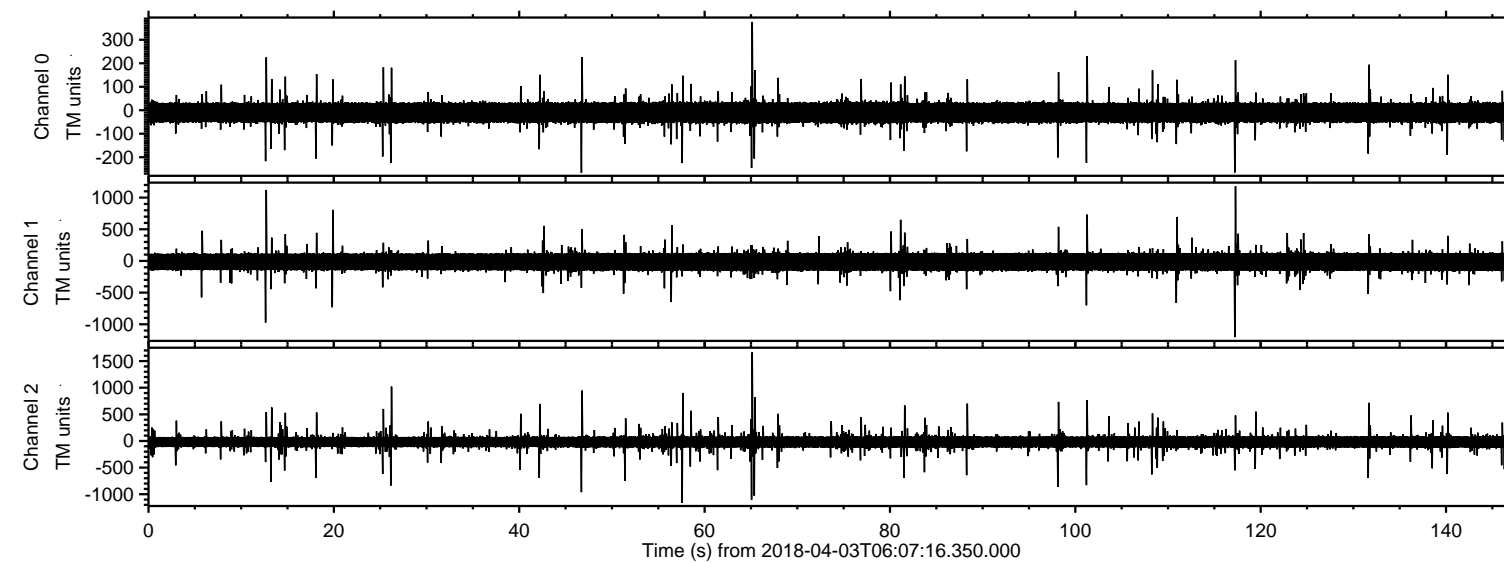

Channel 0
mn: -266
mx: 376
 μ : -9.6
 σ : 14.9

Channel 1
mn: -1203
mx: 1178
 μ : -14.9
 σ : 53.9

Channel 2
mn: -1163
mx: 1668
 μ : -19.1
 σ : 41.3

Processed Tue Apr 3 08:15:34 2018 by ELM ver.2012-10-06 from 001__elm20180403_060715__dat00.bin

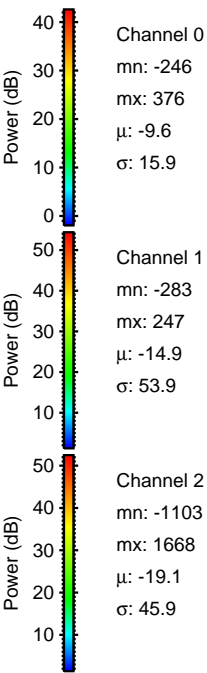
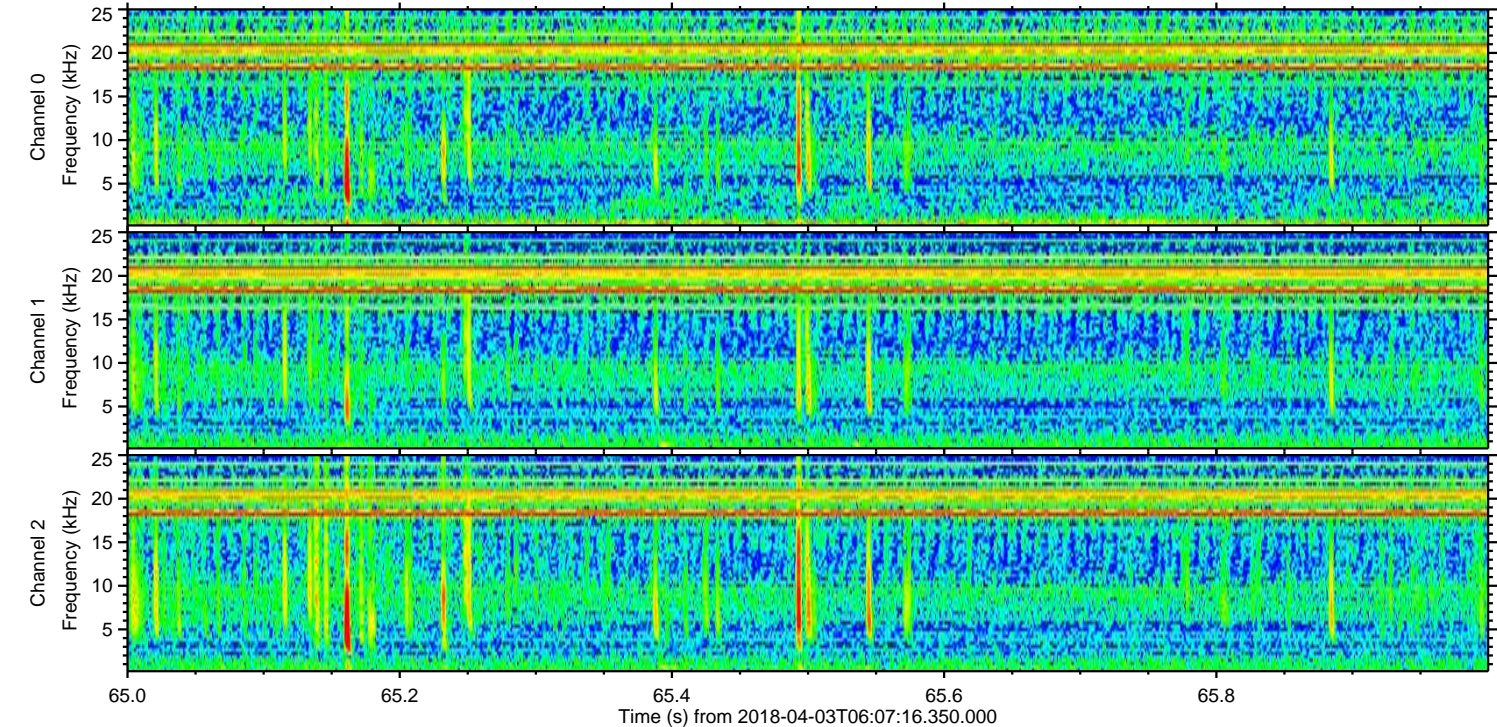
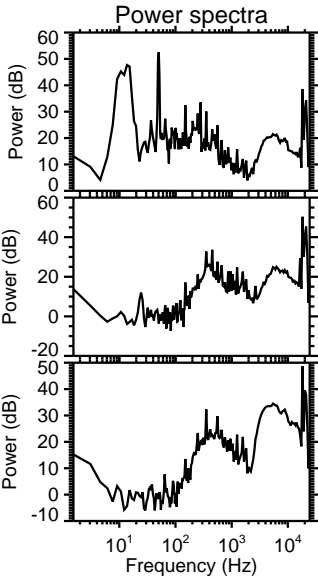
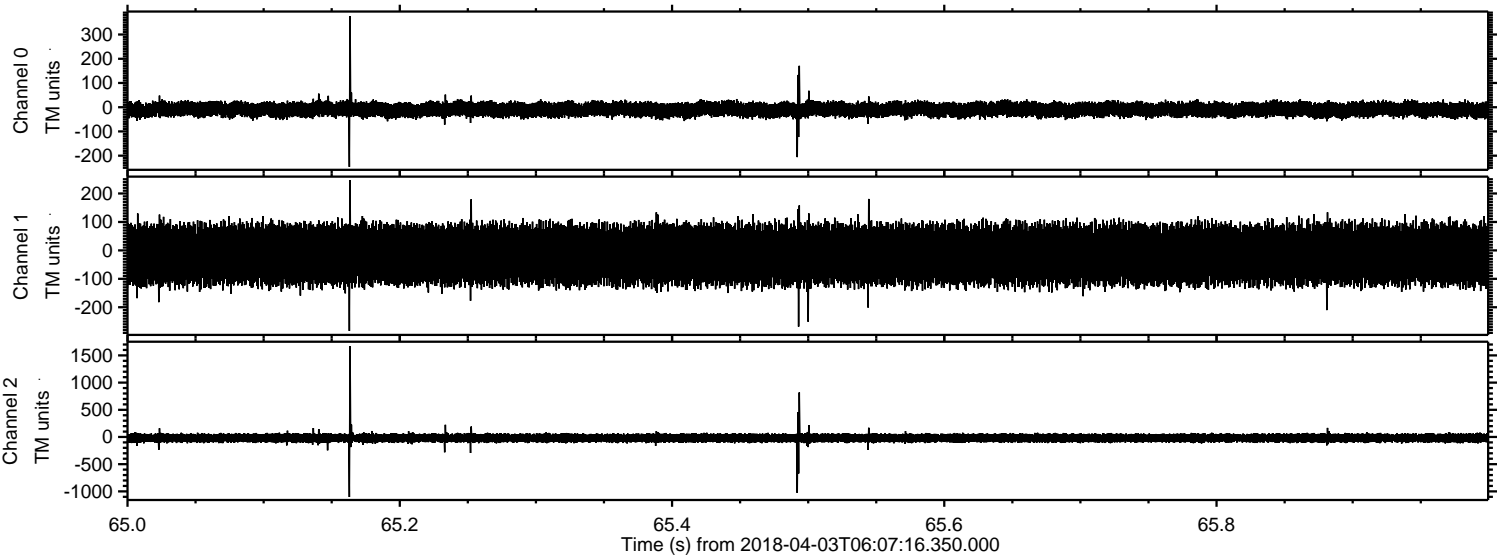

ELMAVAN 3D WAVEFORMS (Measured data sampled at 50 kHz) 51000 packets of 144 samples from 2018-04-03T06:07:16.350.000. Part 118/147

Processed Tue Apr 3 08:15:35 2018 by ELM ver.2012-10-06 from 001__elm20180403_060715__dat00.bin

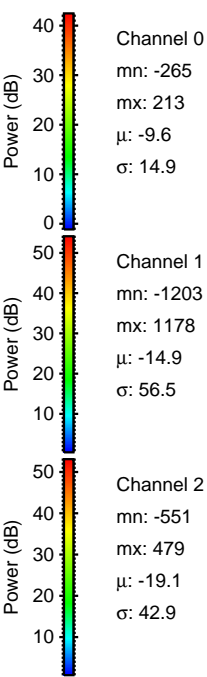
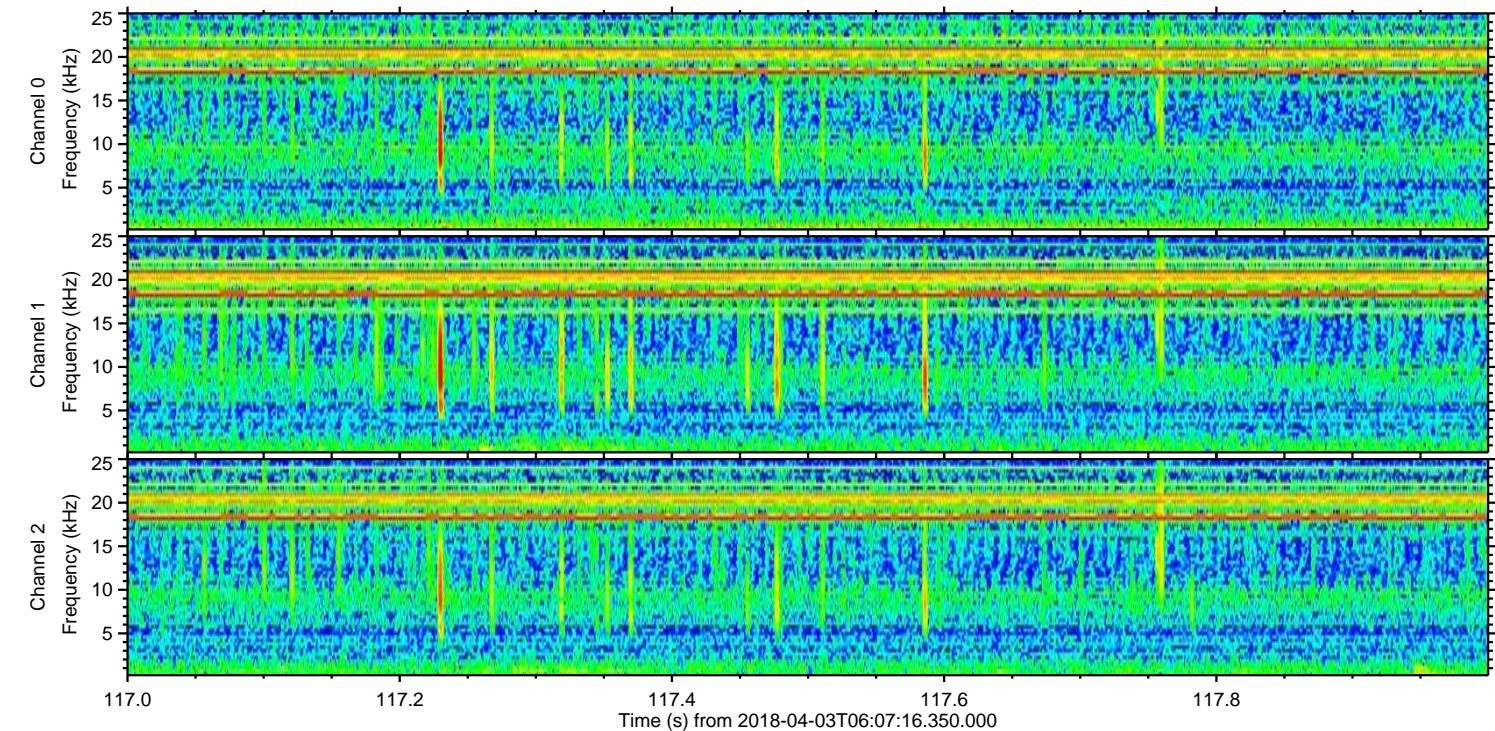
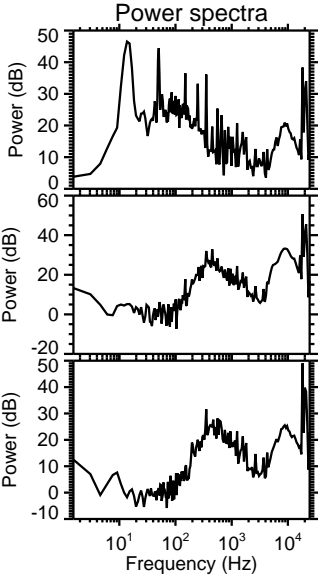
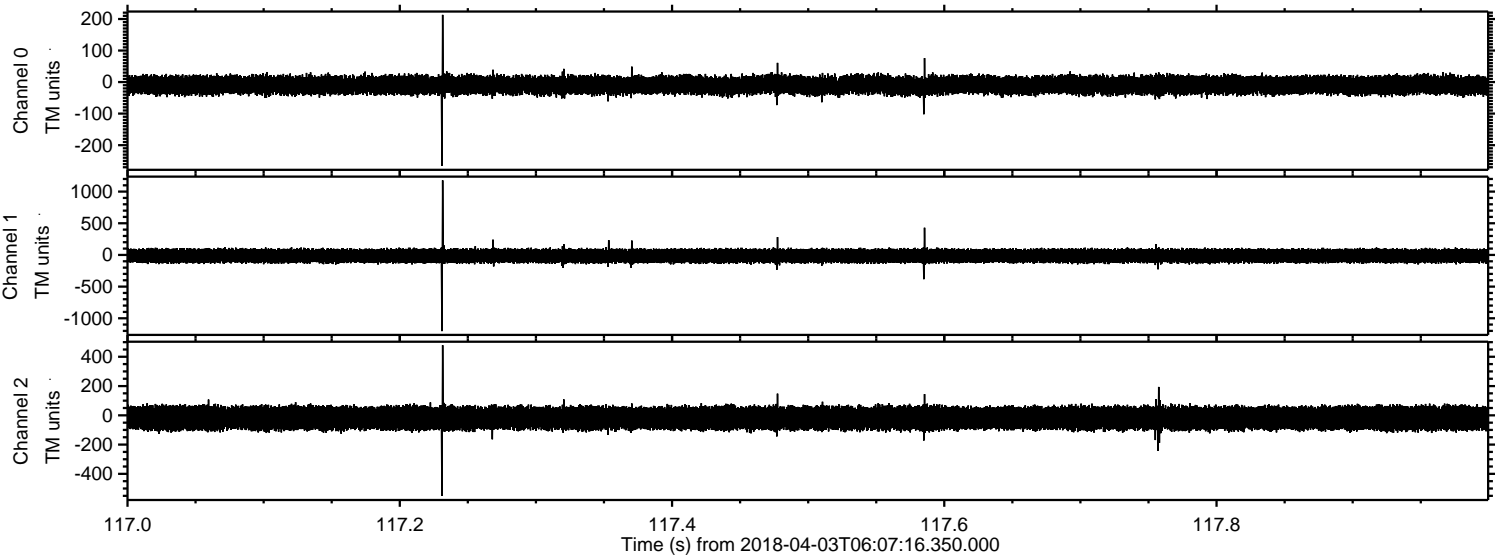

Processed Tue Apr 3 08:15:36 2018 by ELM ver.2012-10-06 from 001__elm20180403_060715__dat00.bin

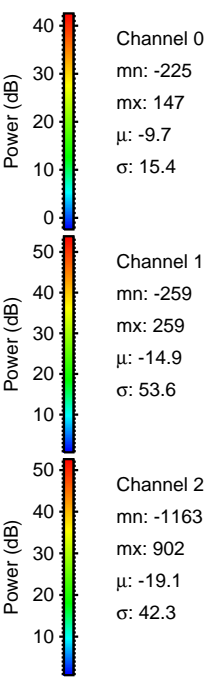
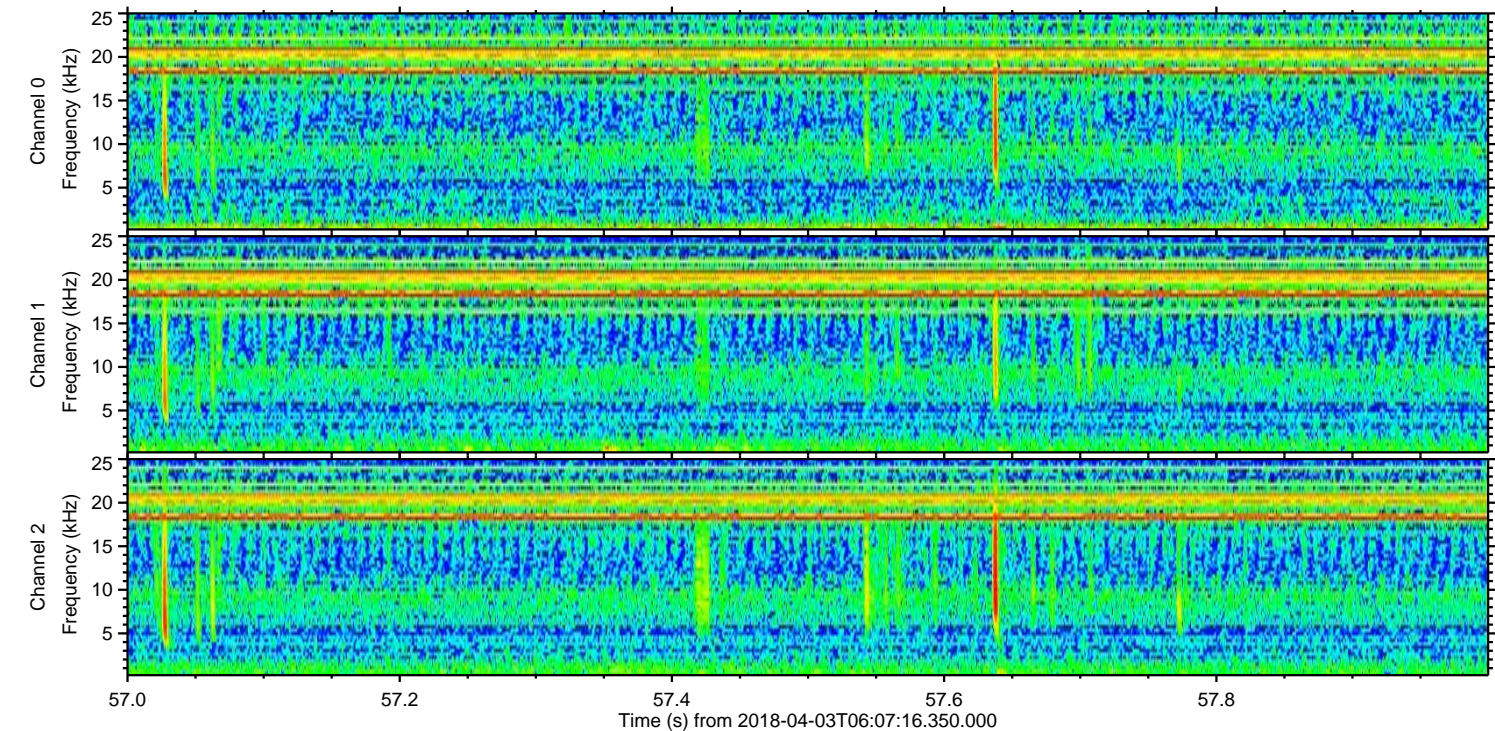
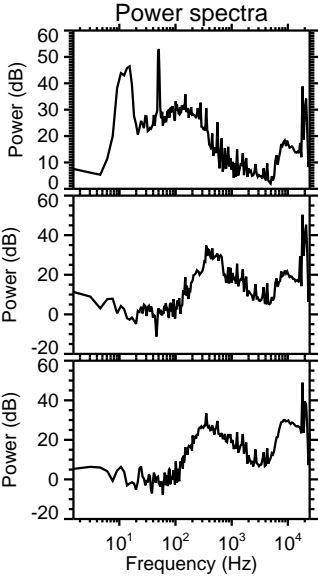
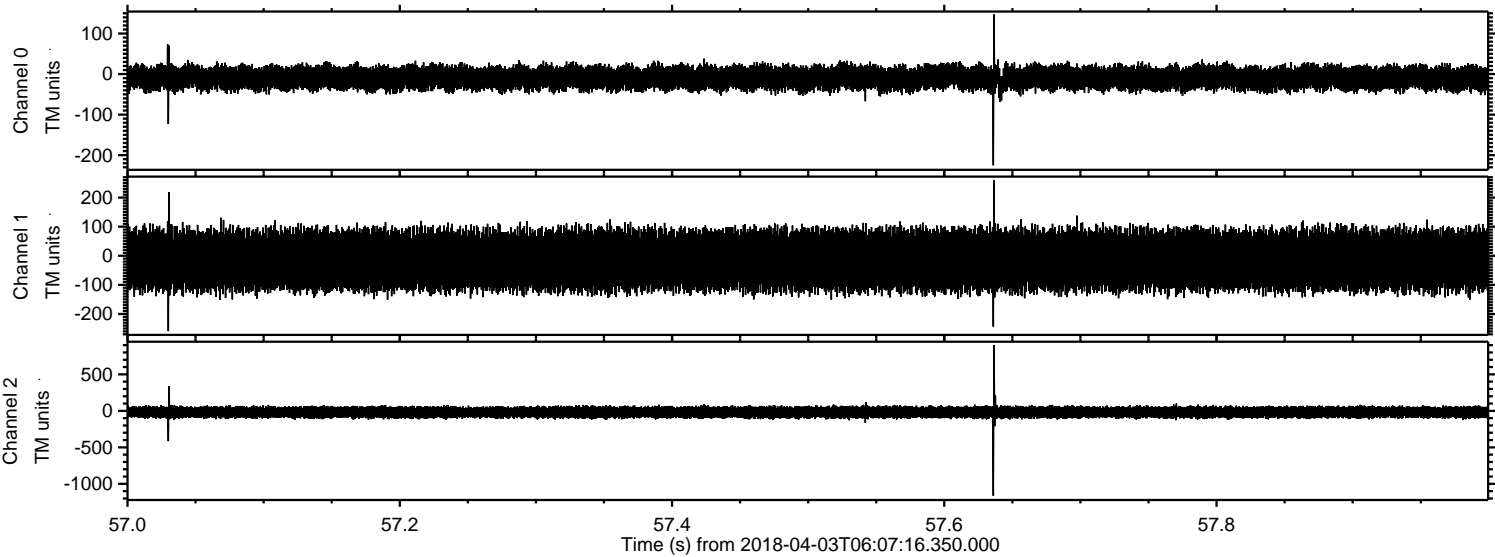

Processed Tue Apr 3 08:15:37 2018 by ELM ver.2012-10-06 from 001__elm20180403_060715__dat00.bin

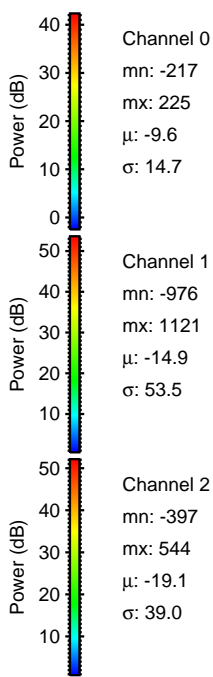
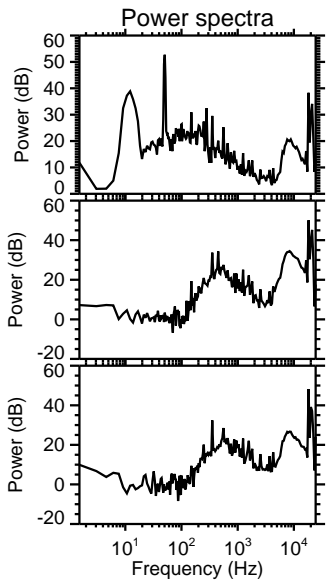
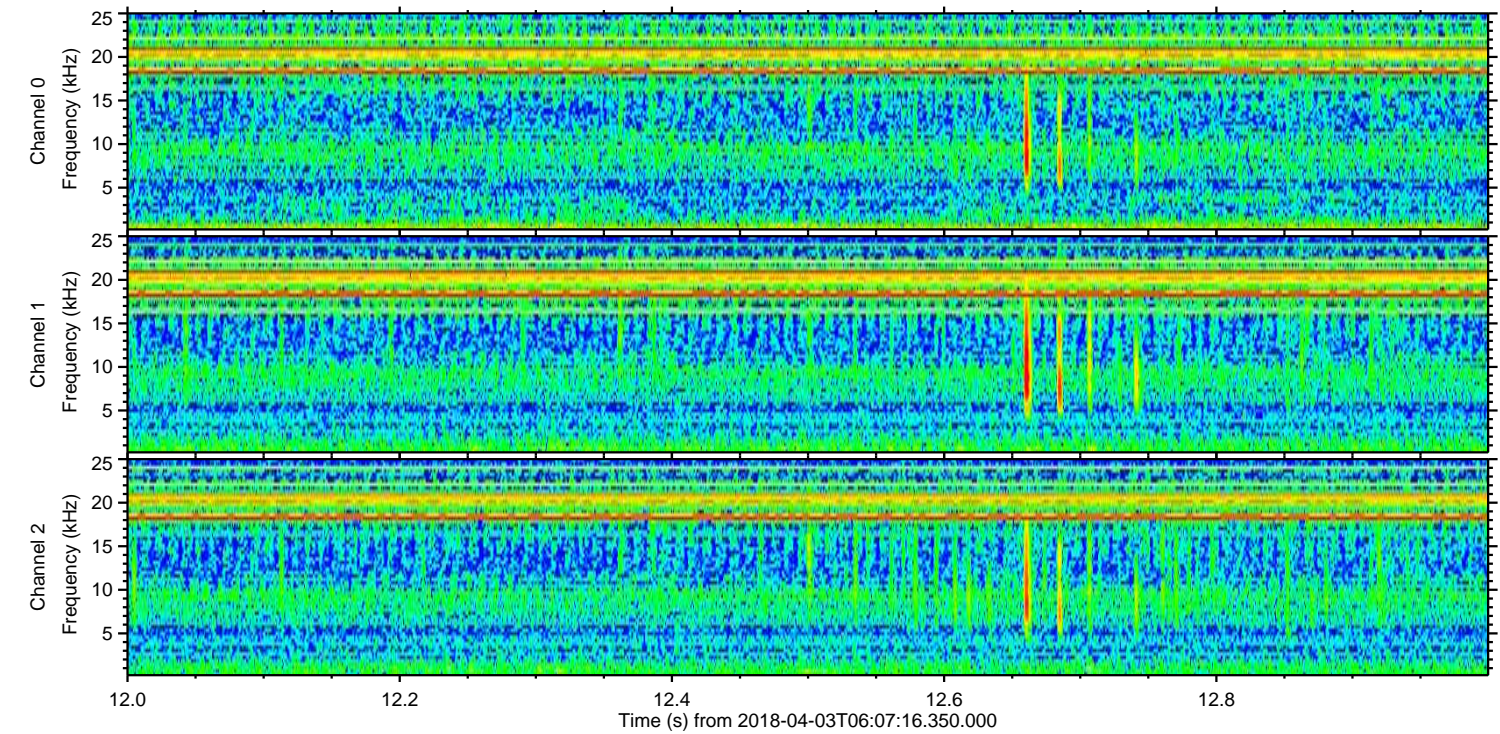
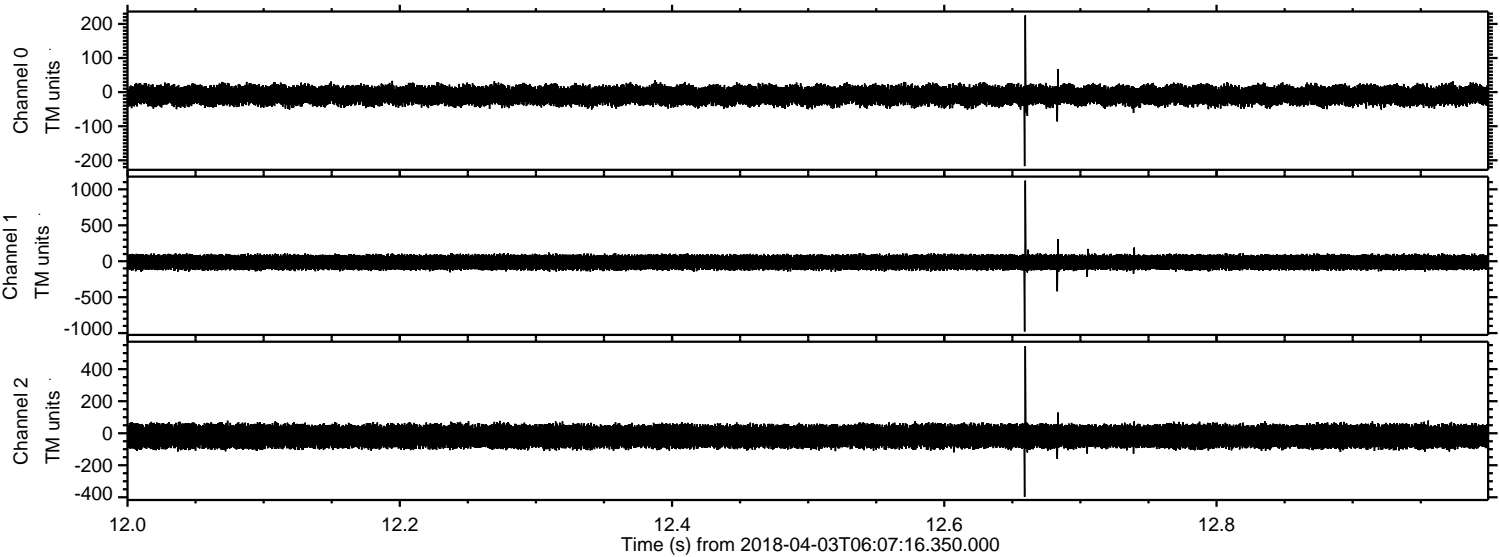

Channel 0
mn: -217
mx: 225
 μ : -9.6
 σ : 14.7

Channel 1
mn: -976
mx: 1121
 μ : -14.9
 σ : 53.5

Channel 2
mn: -397
mx: 544
 μ : -19.1
 σ : 39.0

Processed Tue Apr 3 08:15:38 2018 by ELM ver.2012-10-06 from 001__elm20180403_060715__dat00.bin

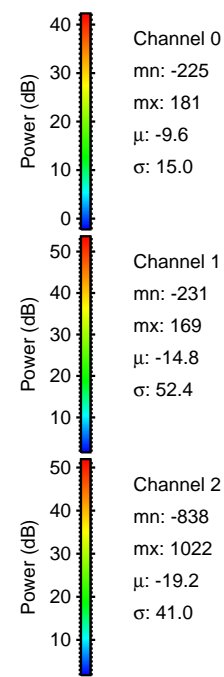
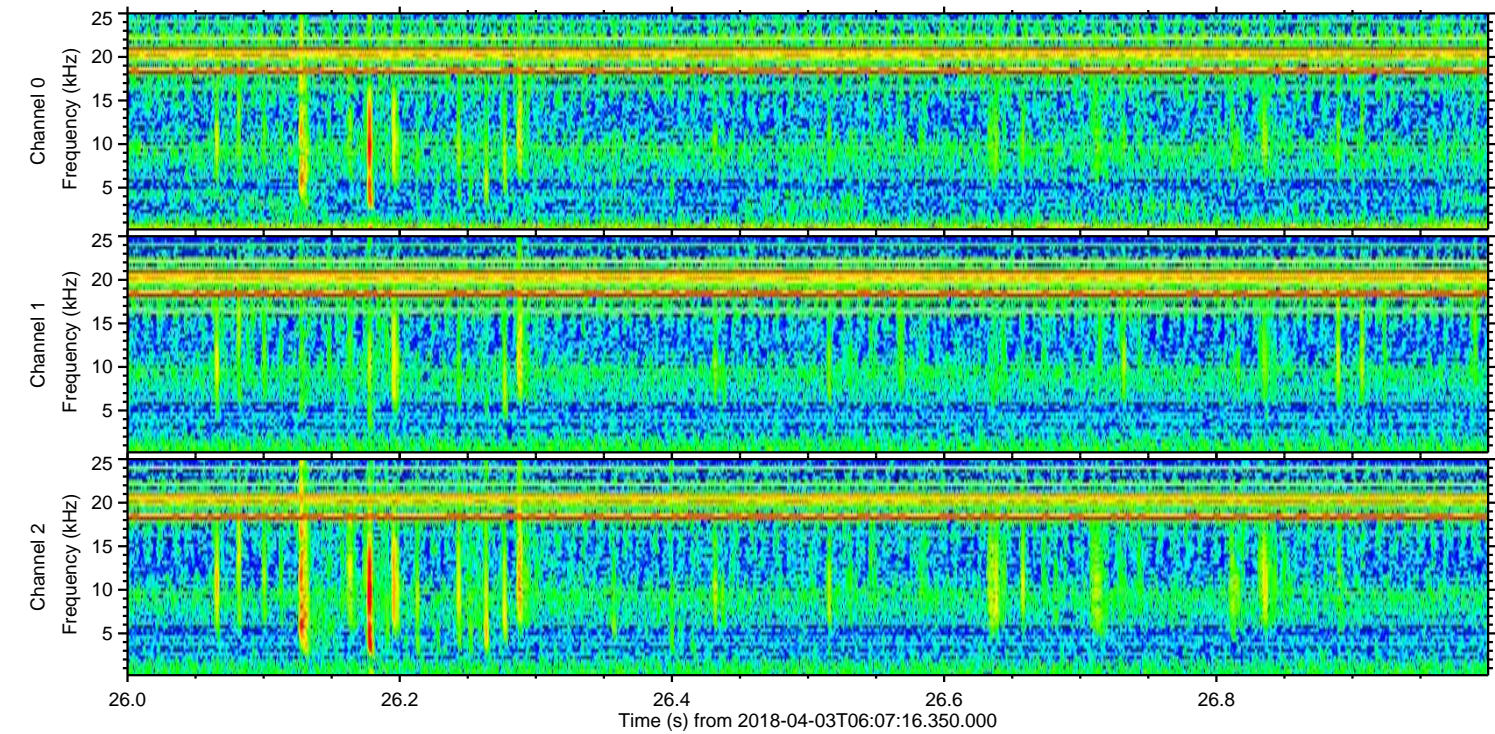
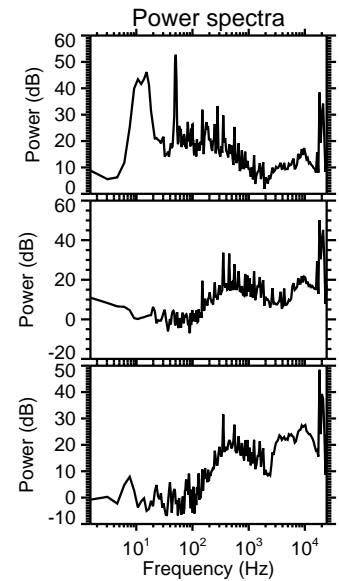
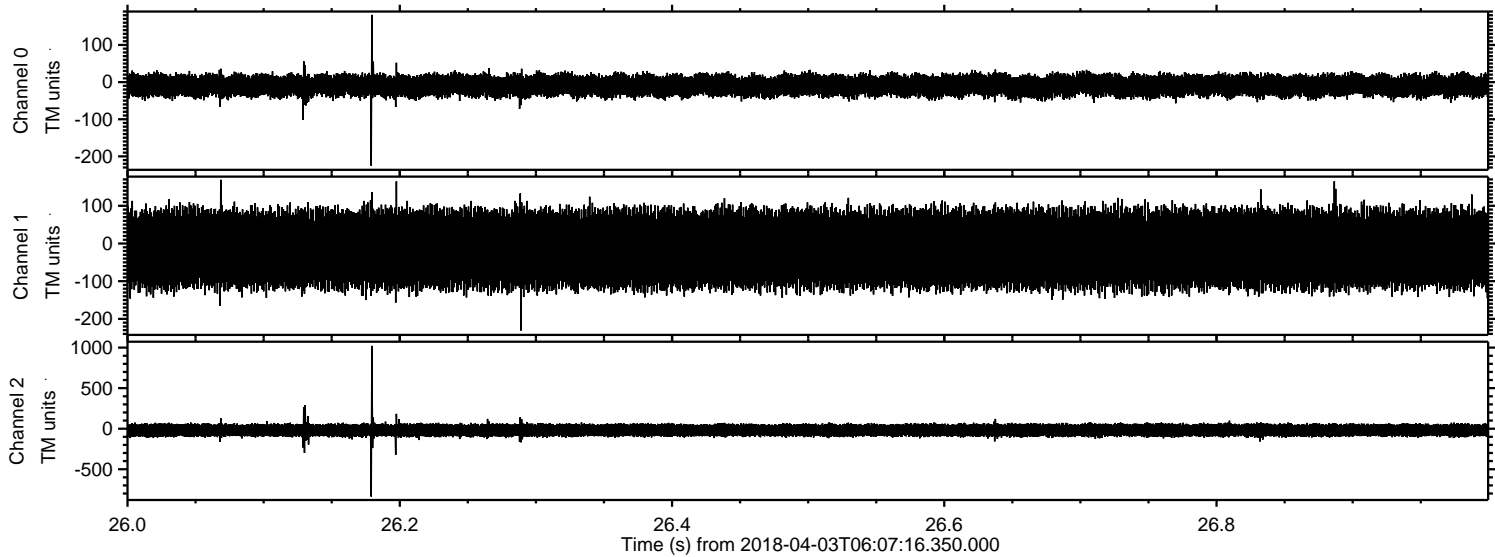

Processed Tue Apr 3 08:15:38 2018 by ELM ver.2012-10-06 from 001__elm20180403_060715__dat00.bin

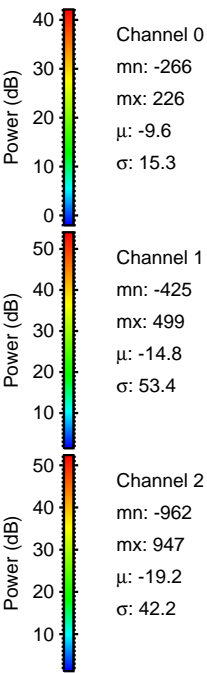
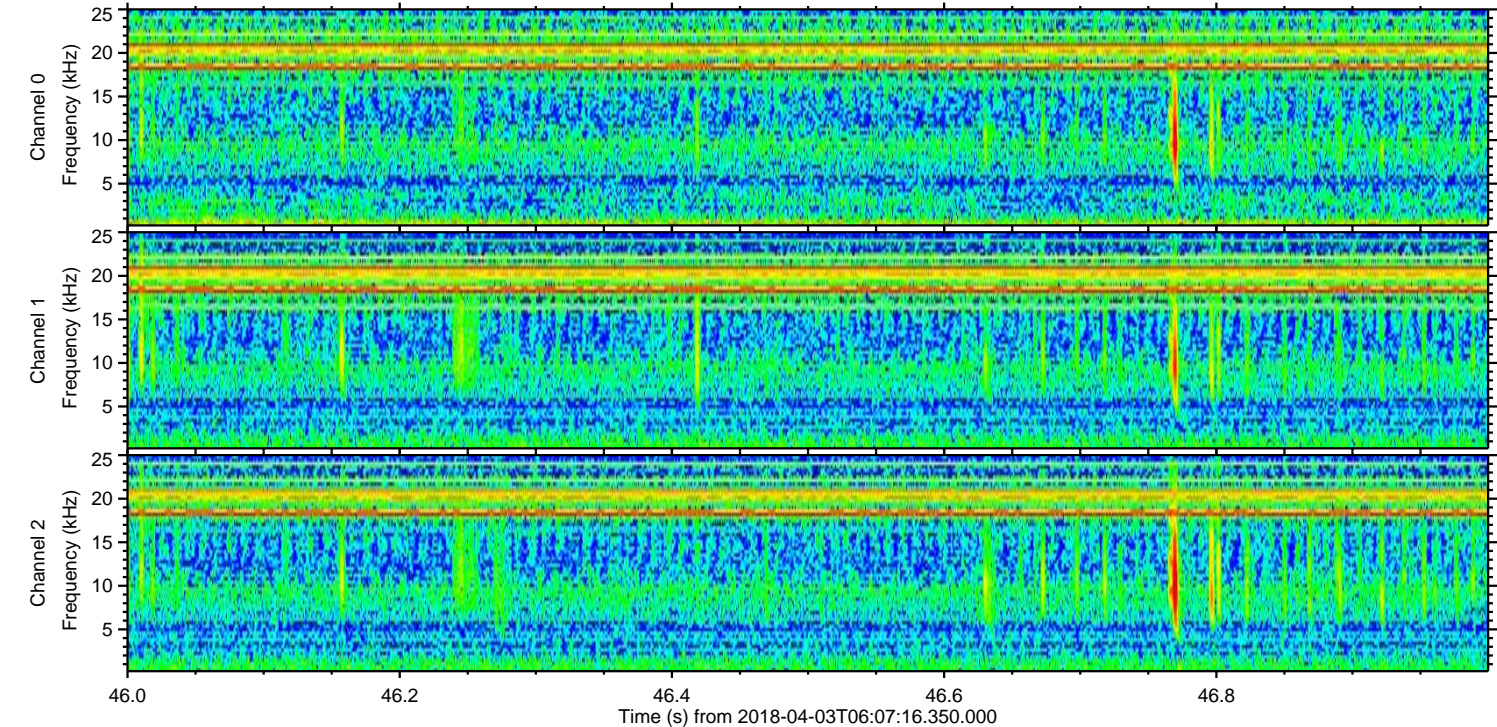
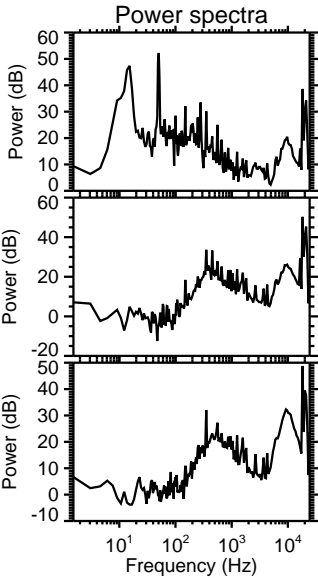
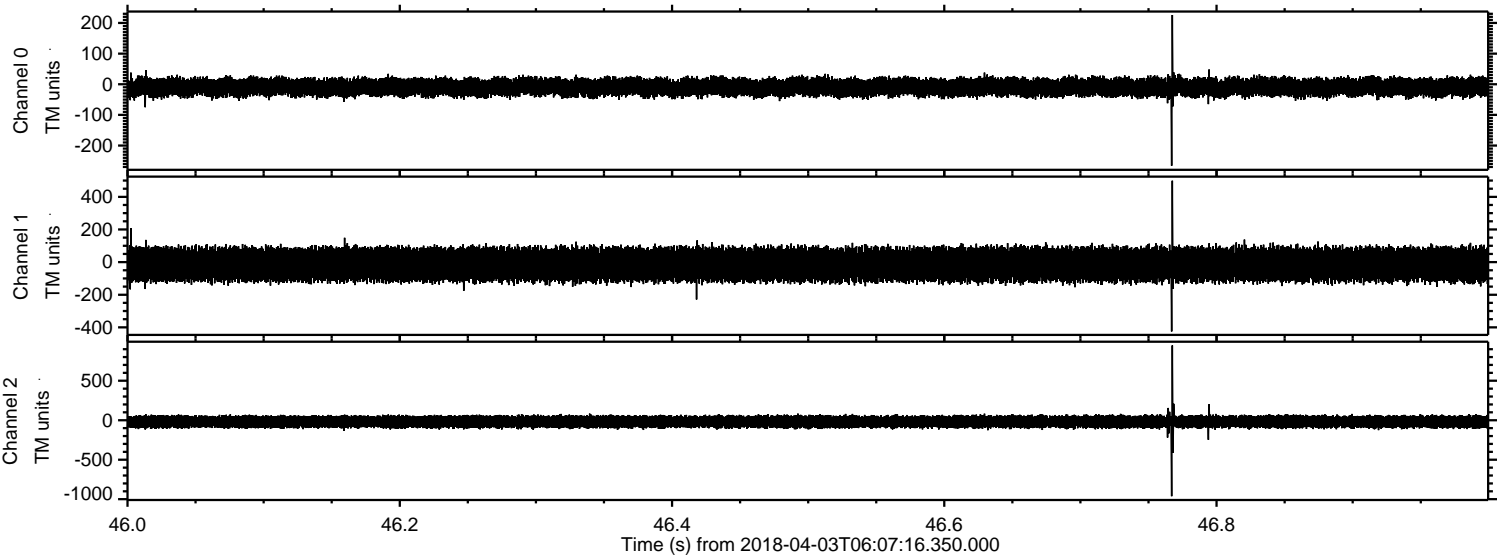

Processed Tue Apr 3 08:15:39 2018 by ELM ver.2012-10-06 from 001__elm20180403_060715__dat00.bin

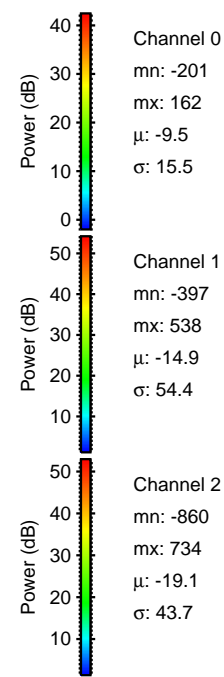
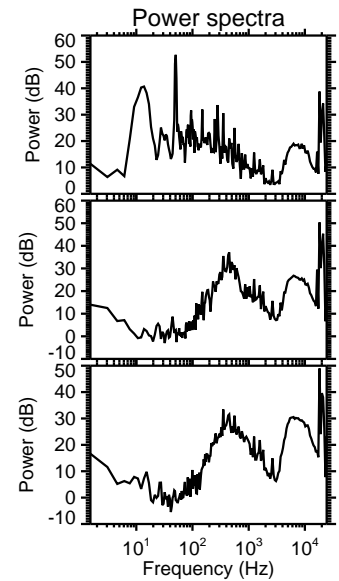
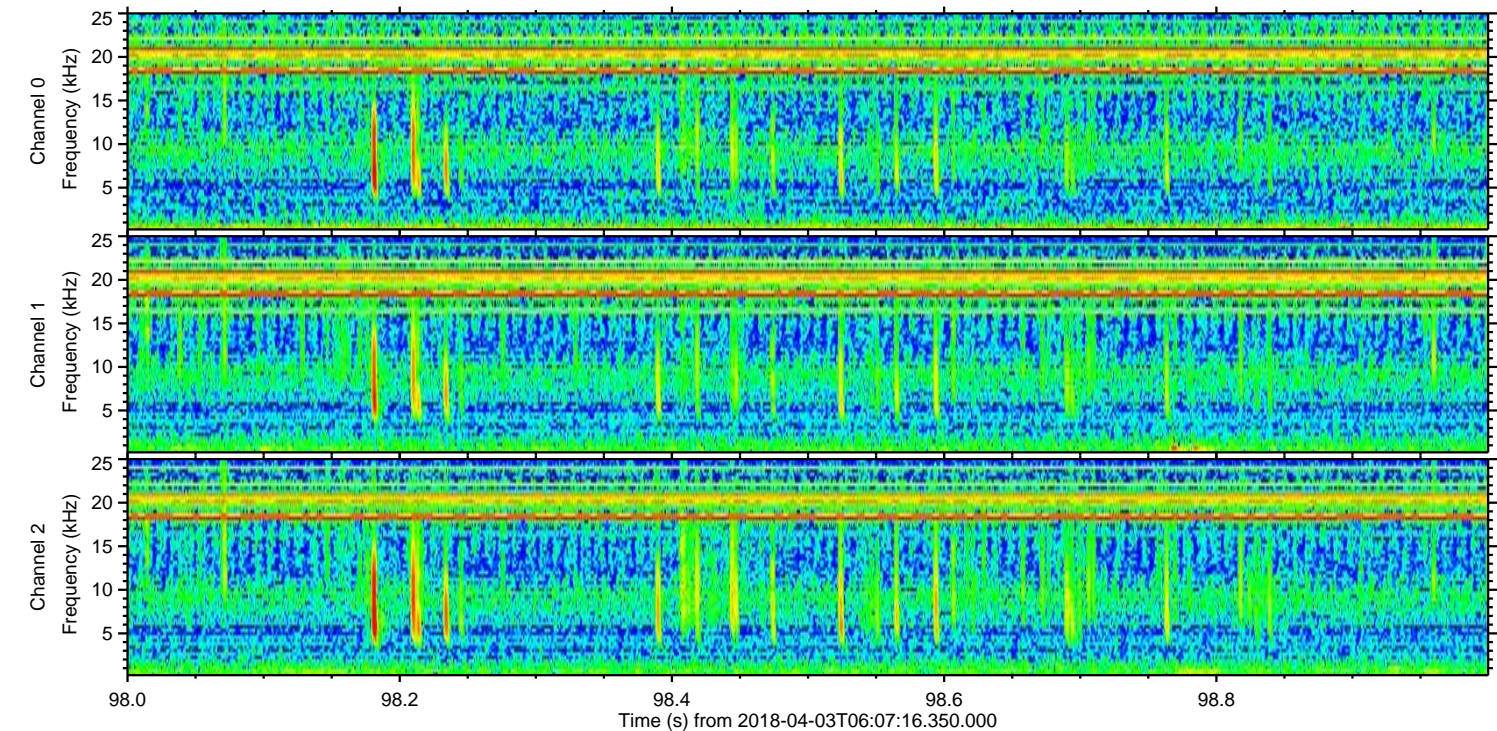
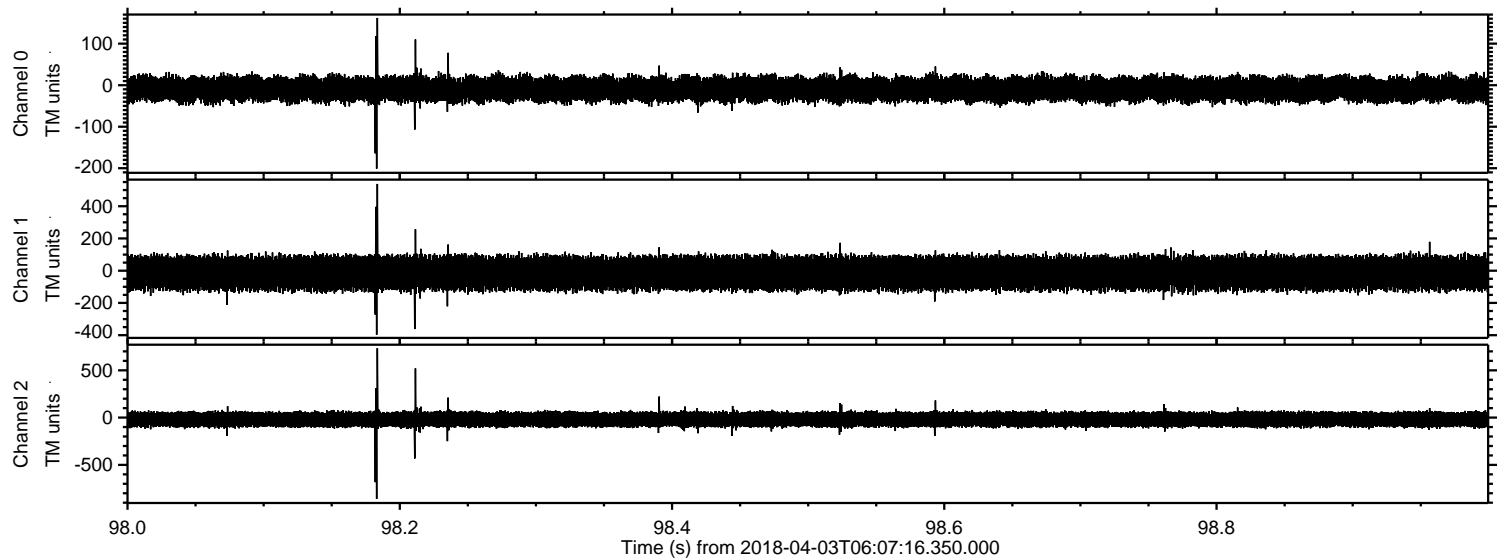

ELMAVAN 3D WAVEFORMS (Measured data sampled at 50 kHz) 51000 packets of 144 samples from 2018-04-03T06:07:16.350.000. Part 102/147

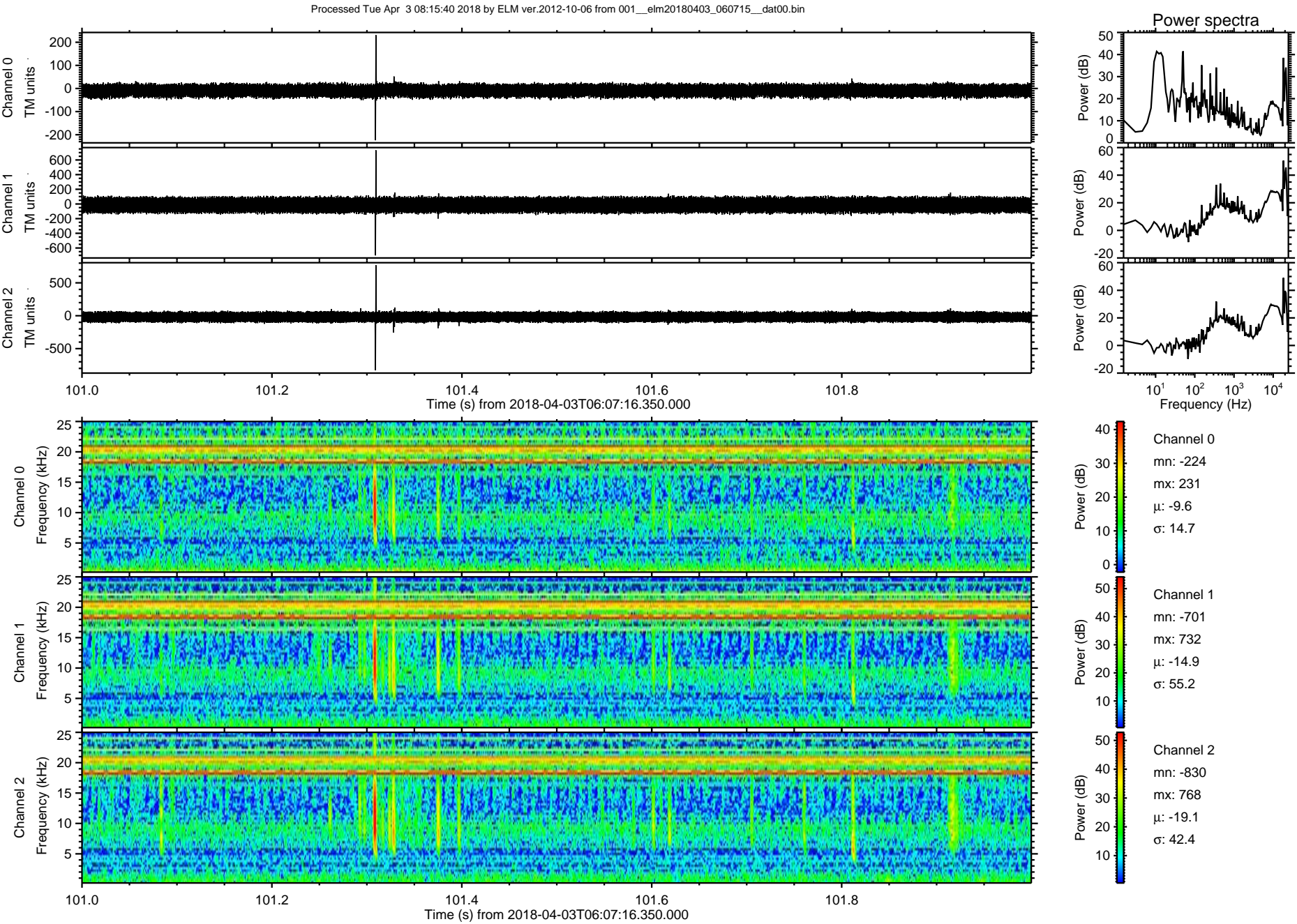

Processed Tue Apr 3 08:15:42 2018 by ELM ver.2012-10-06 from 001__elm20180403_060715__dat00.bin

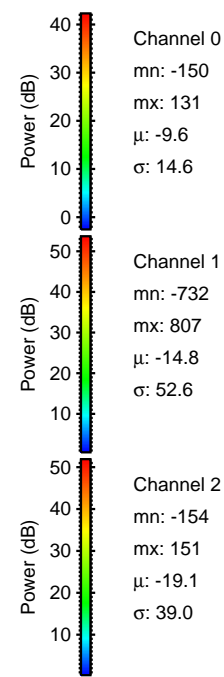
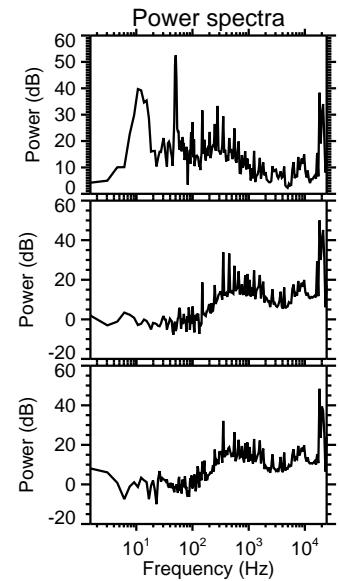
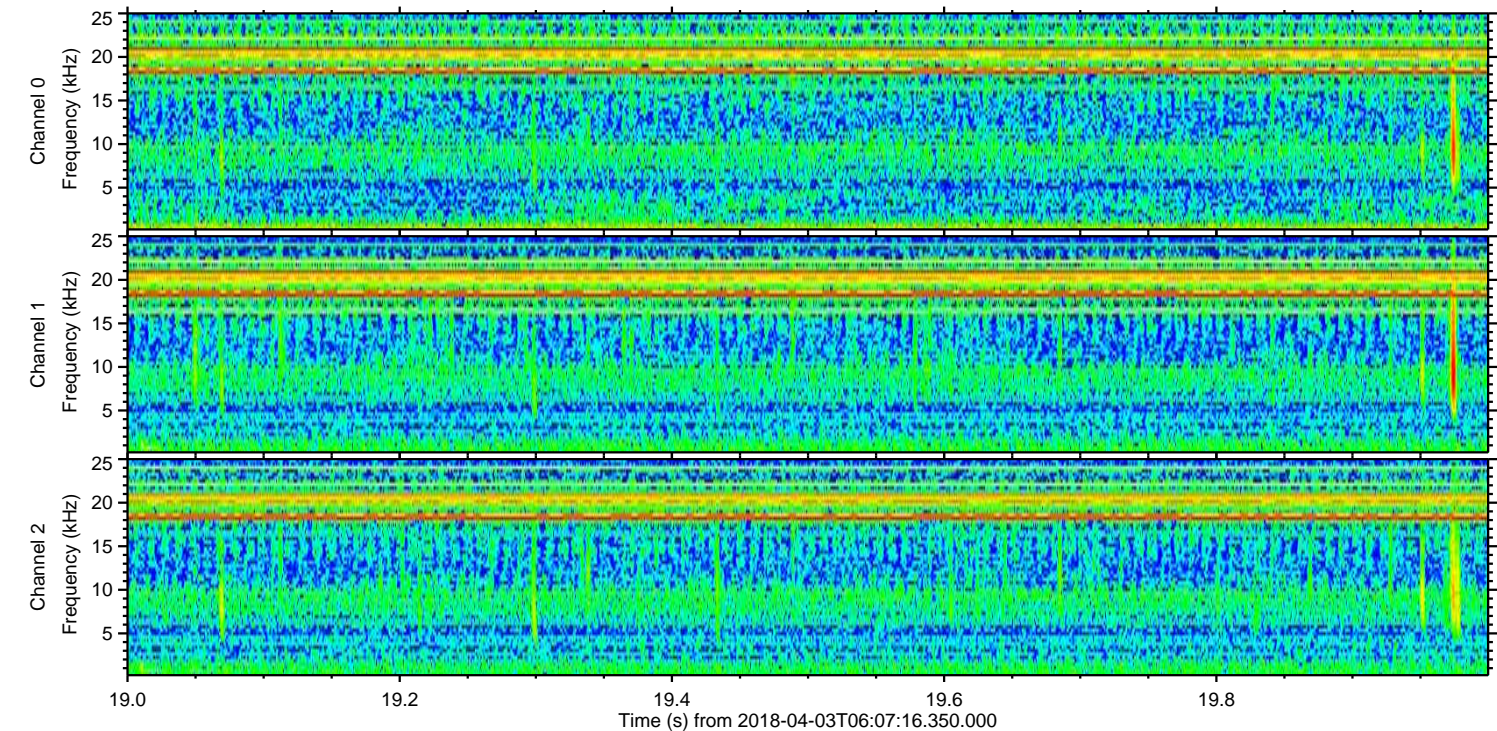
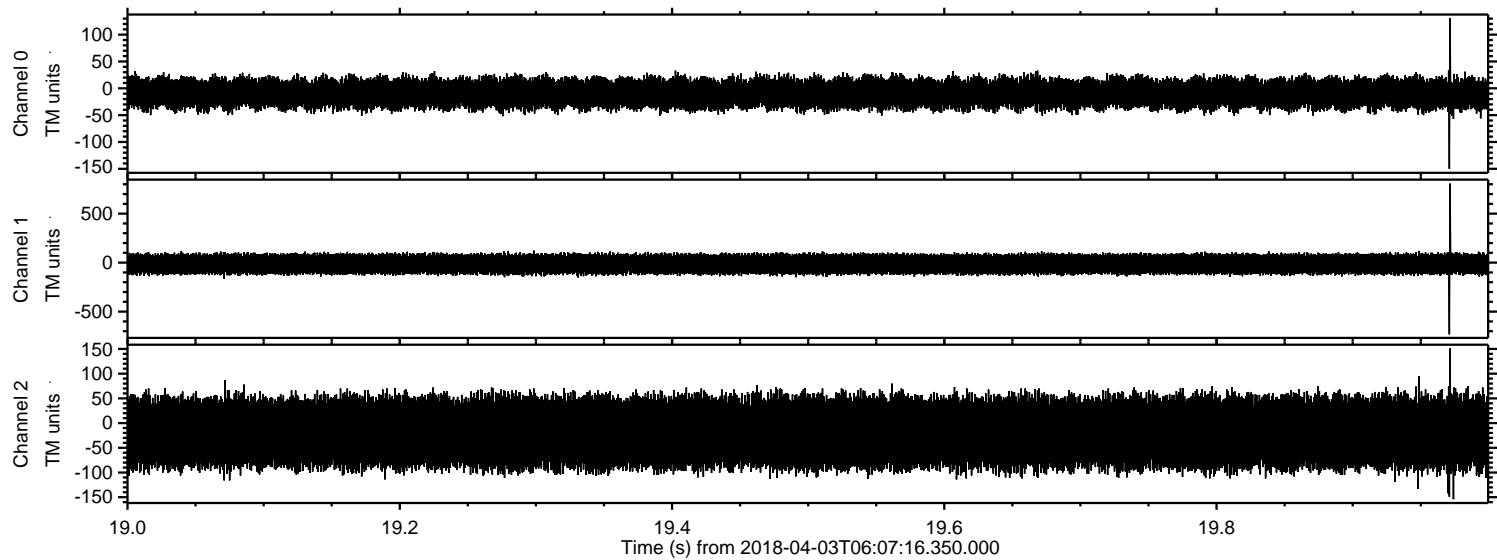

Processed Tue Apr 3 08:15:43 2018 by ELM ver.2012-10-06 from 001__elm20180403_060715__dat00.bin

