

# ELMAVAN 3D WAVEFORMS (Measured data sampled at 50 kHz) 51000 packets of 144 samples from 2018-04-03T02:17:07.025.000.

Processed Tue Apr 3 04:25:23 2018 by ELM ver.2012-10-06 from 001\_\_elm20180403\_021706\_\_dat00.bin

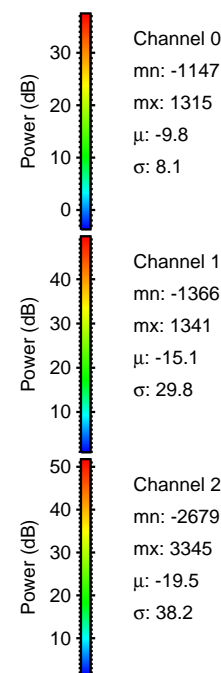

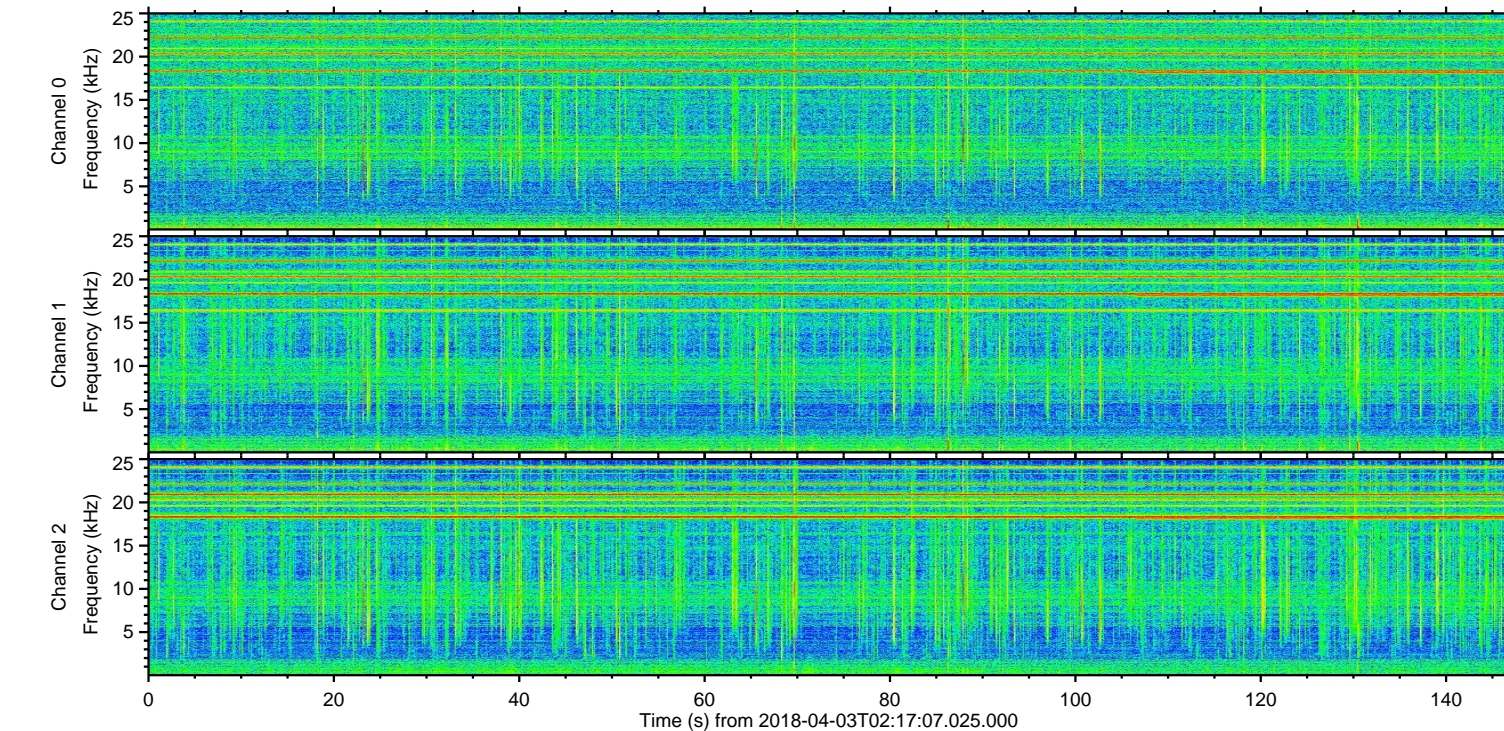
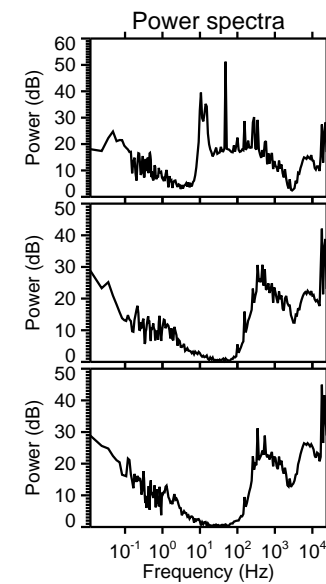
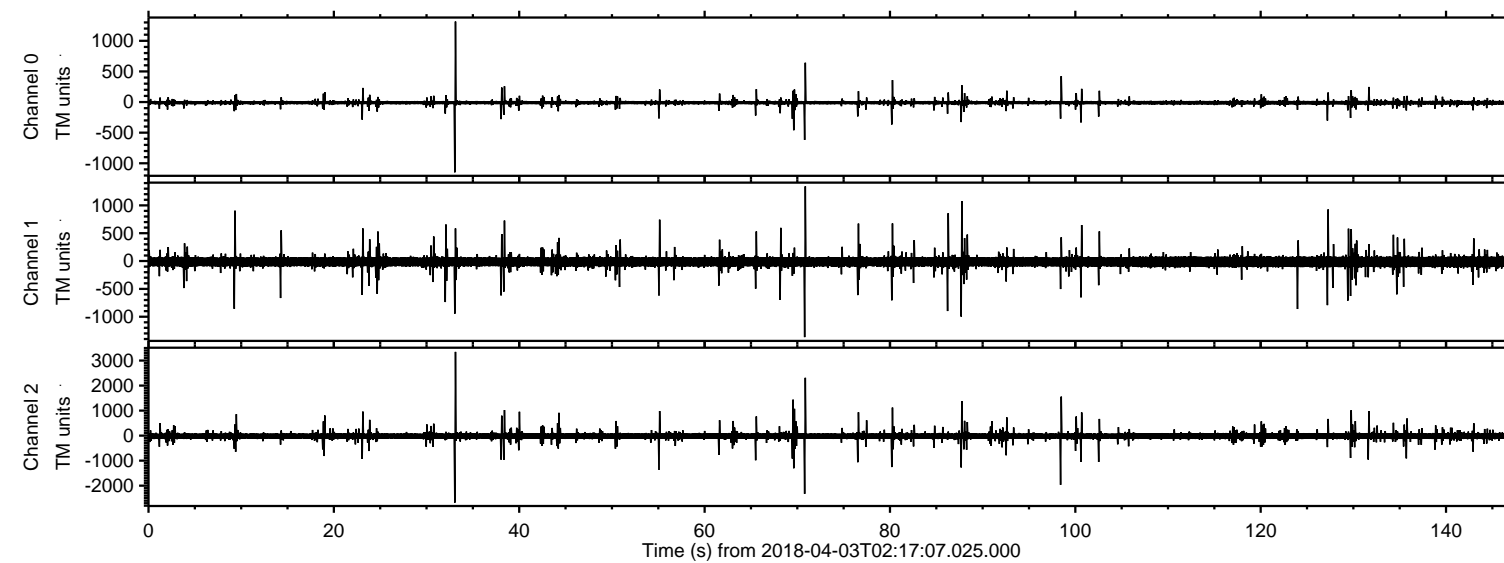

Processed Tue Apr 3 04:25:31 2018 by ELM ver.2012-10-06 from 001\_\_elm20180403\_021706\_\_dat00.bin

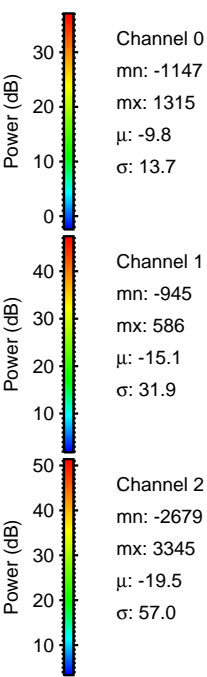
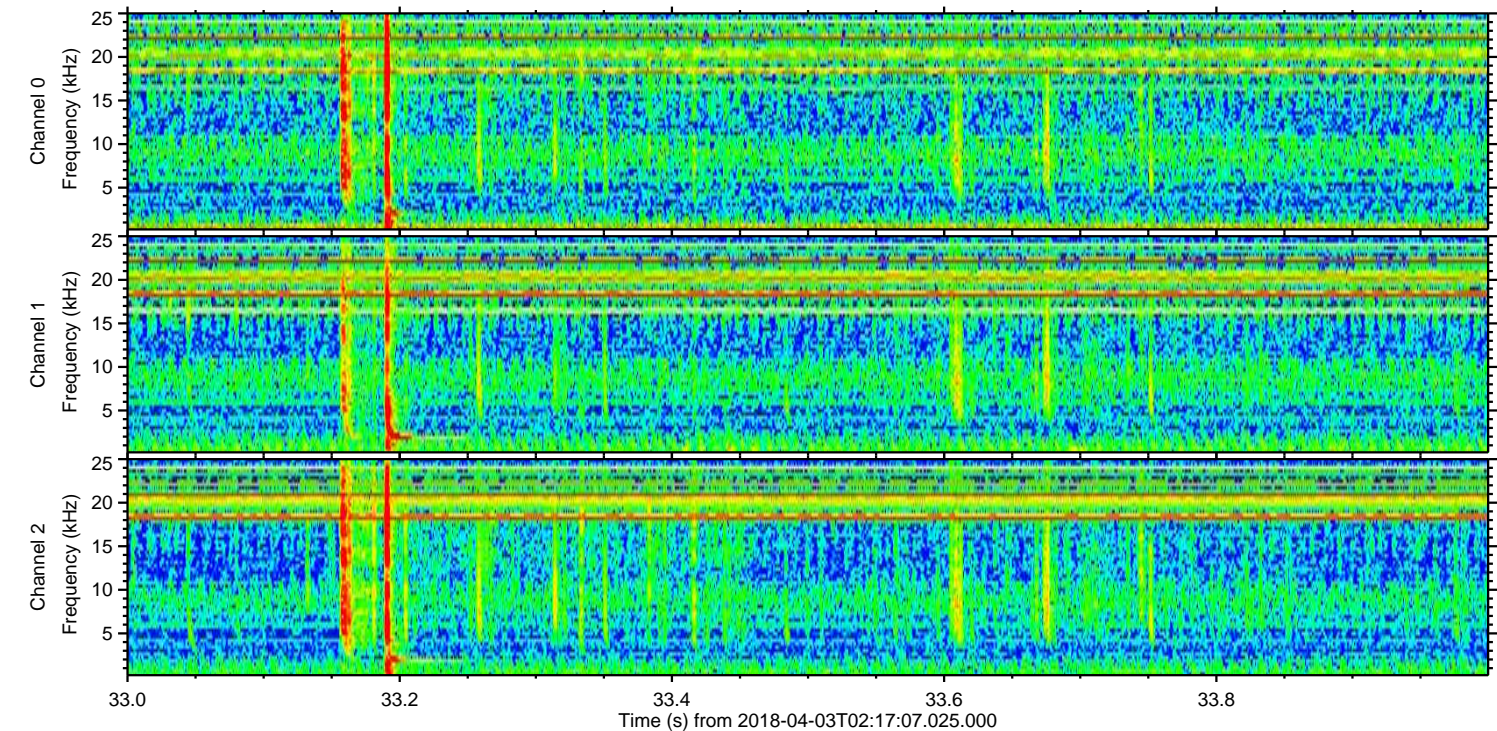
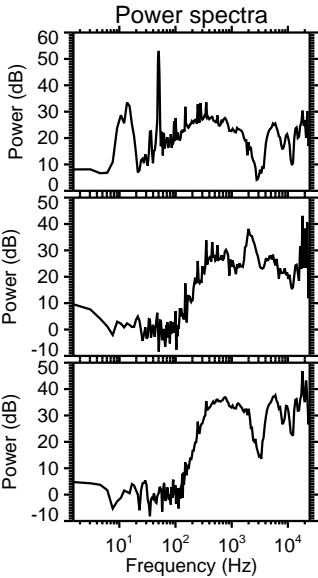
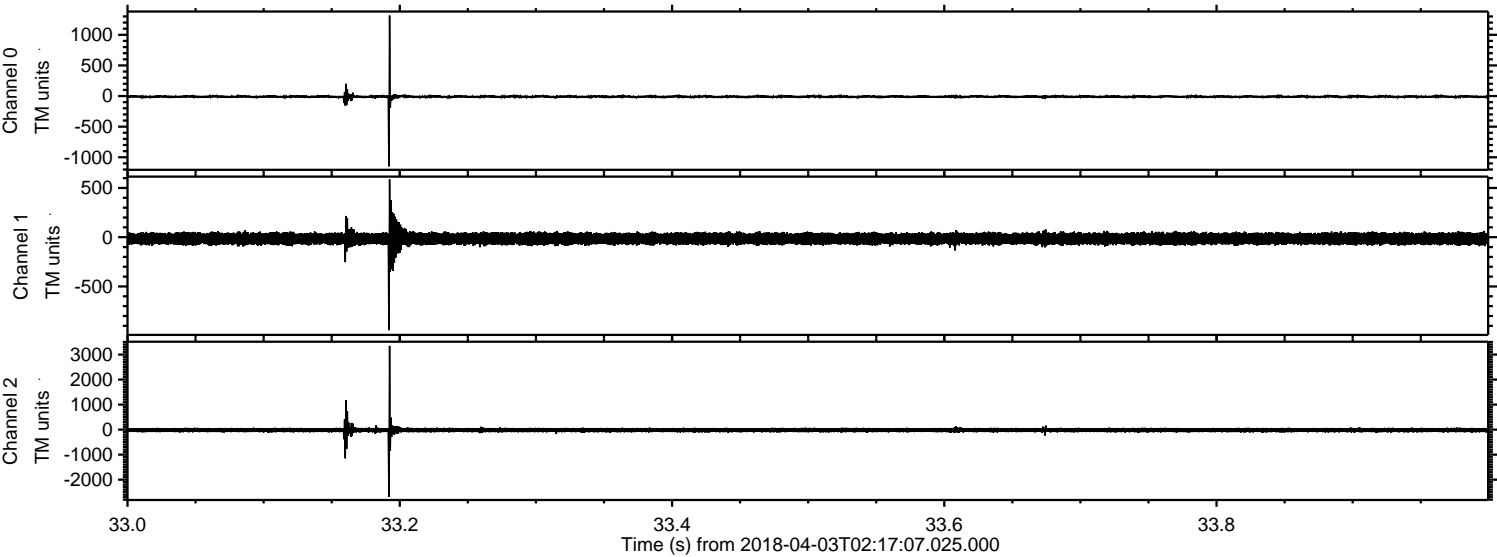



Processed Tue Apr 3 04:25:32 2018 by ELM ver.2012-10-06 from 001\_\_elm20180403\_021706\_\_dat00.bin

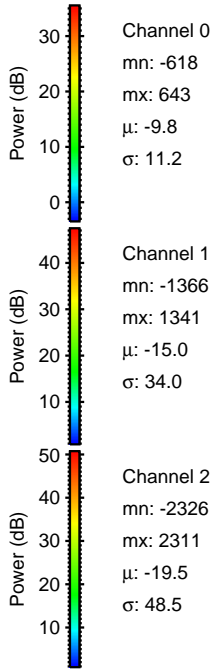
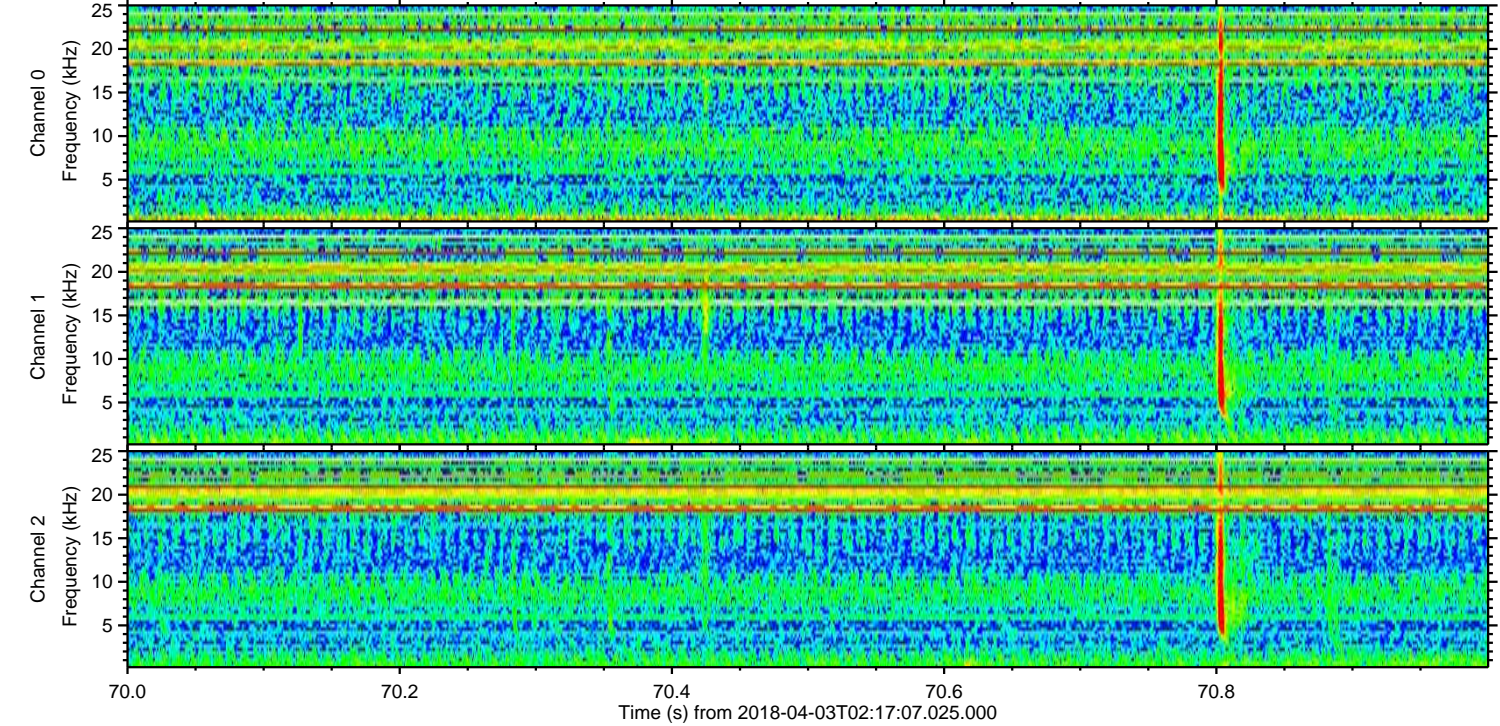
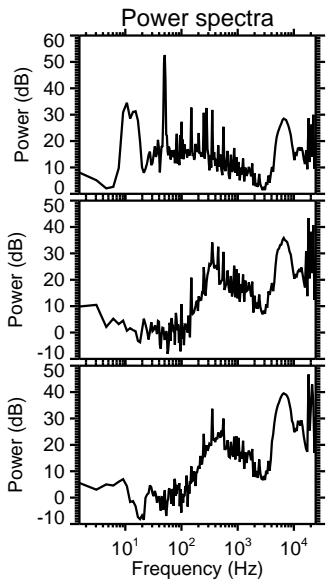
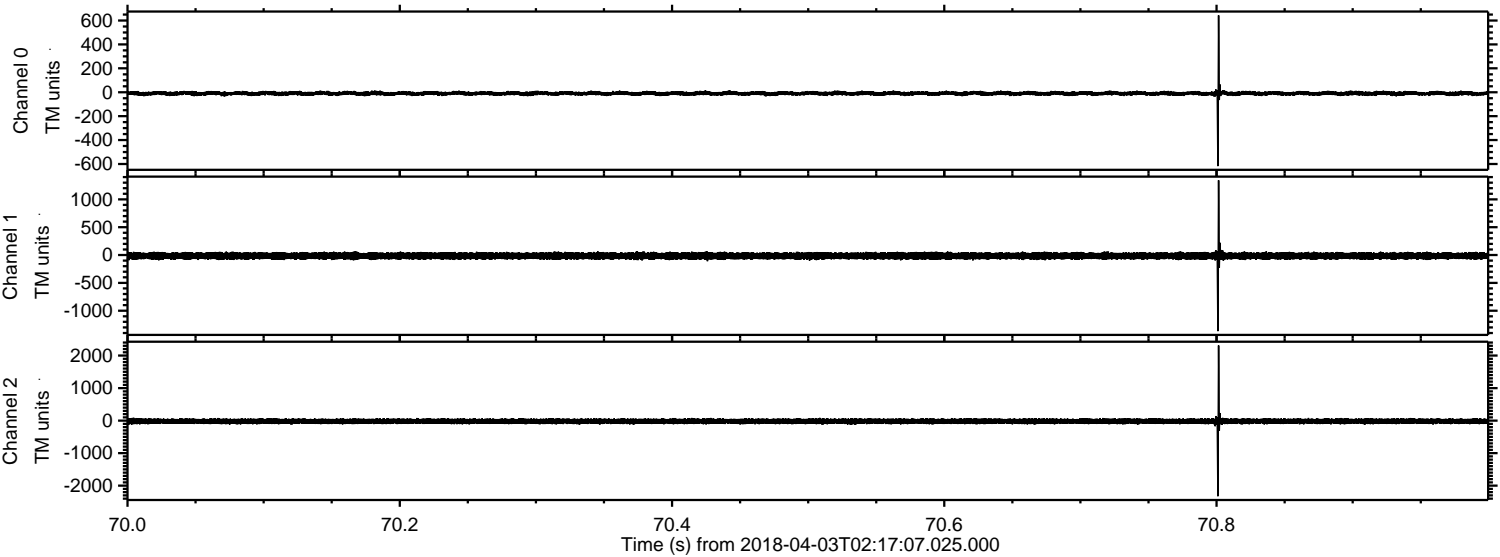



Processed Tue Apr 3 04:25:33 2018 by ELM ver.2012-10-06 from 001\_\_elm20180403\_021706\_\_dat00.bin

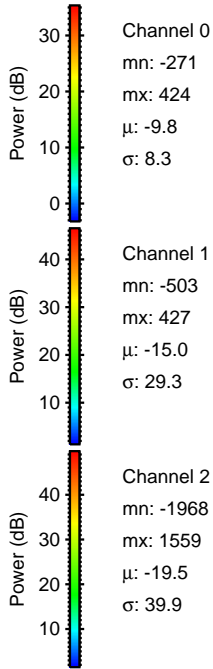
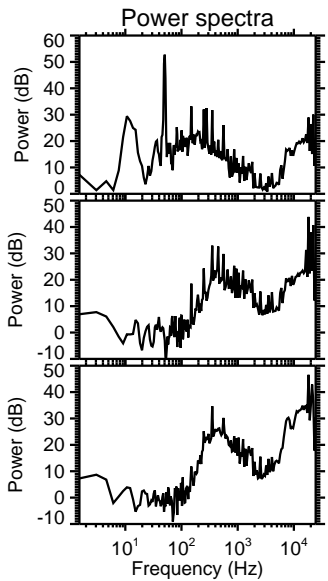
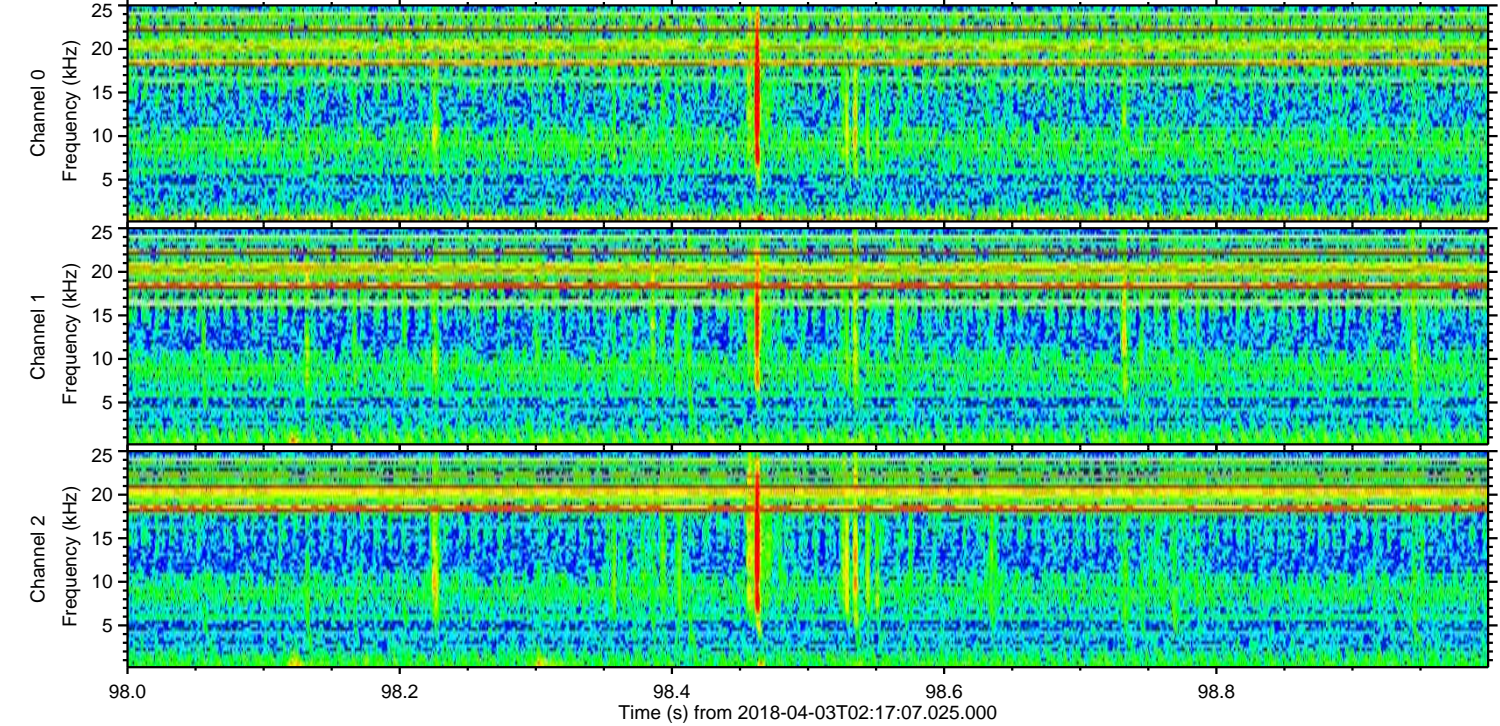
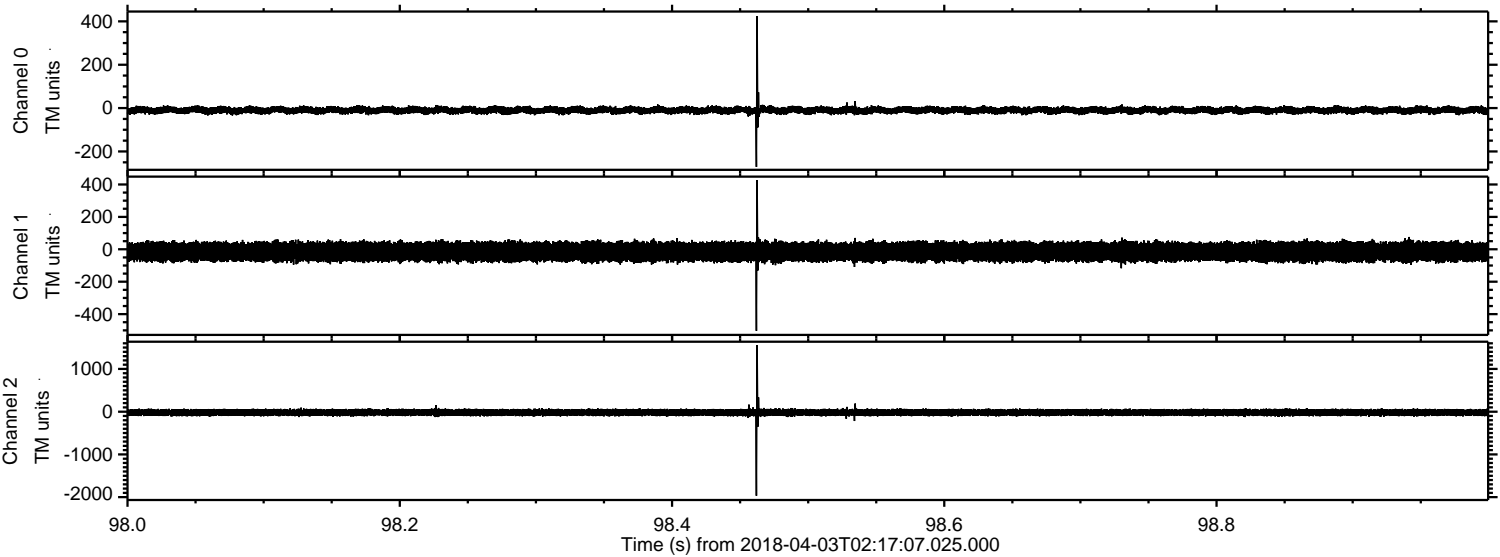



Processed Tue Apr 3 04:25:33 2018 by ELM ver.2012-10-06 from 001\_\_elm20180403\_021706\_\_dat00.bin

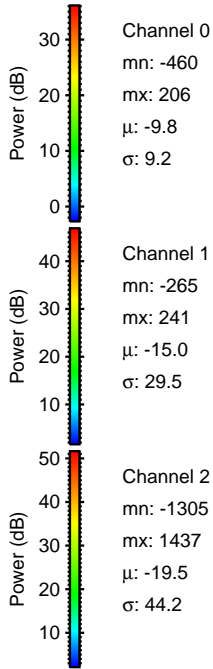
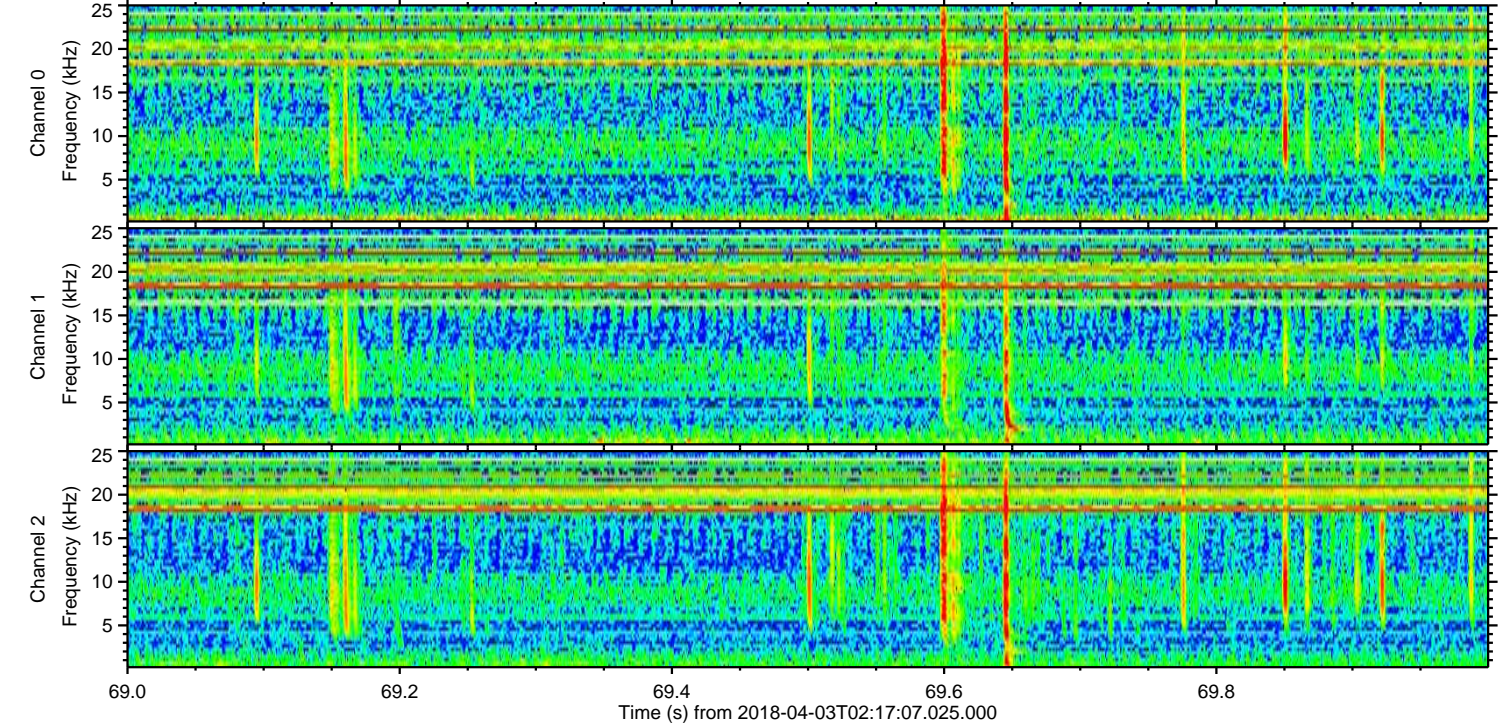
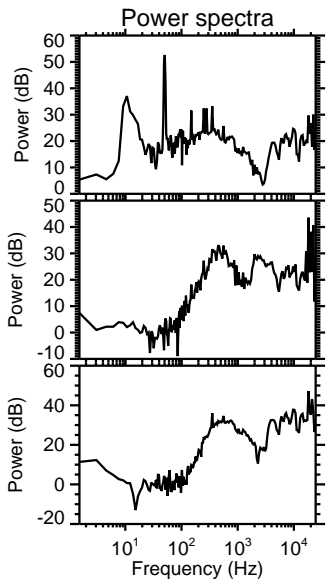
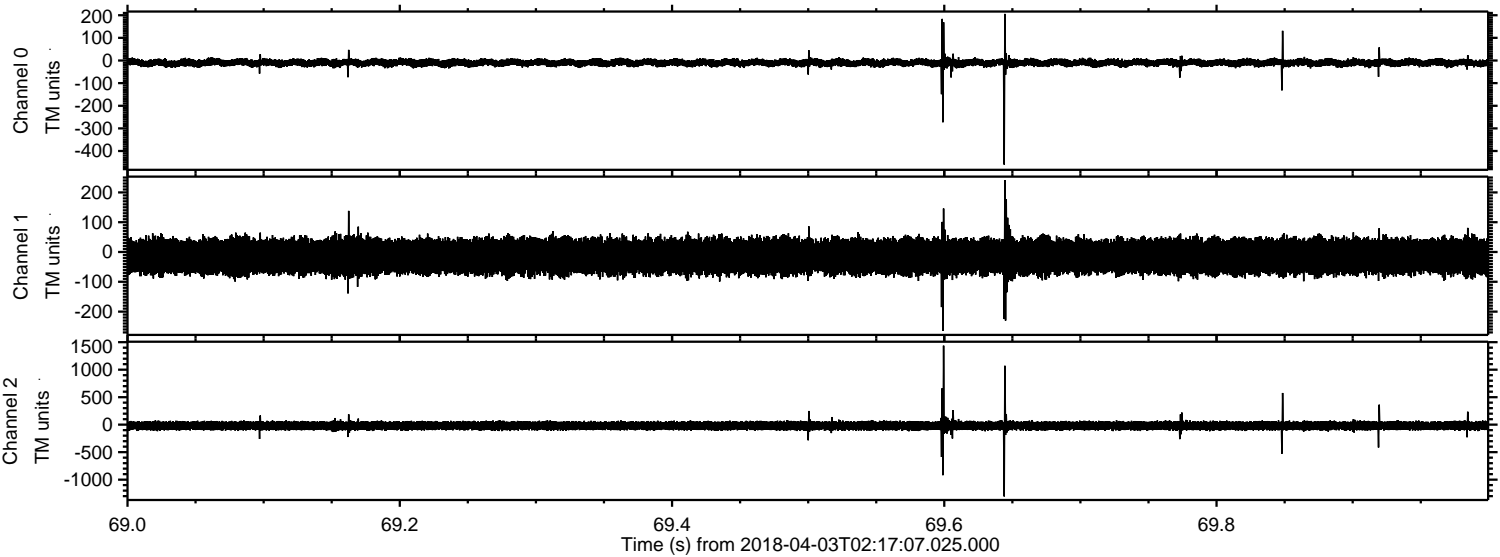



Processed Tue Apr 3 04:25:34 2018 by ELM ver.2012-10-06 from 001\_\_elm20180403\_021706\_\_dat00.bin

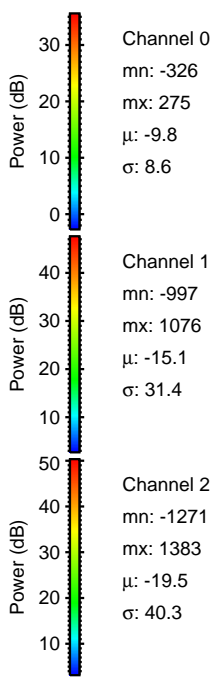
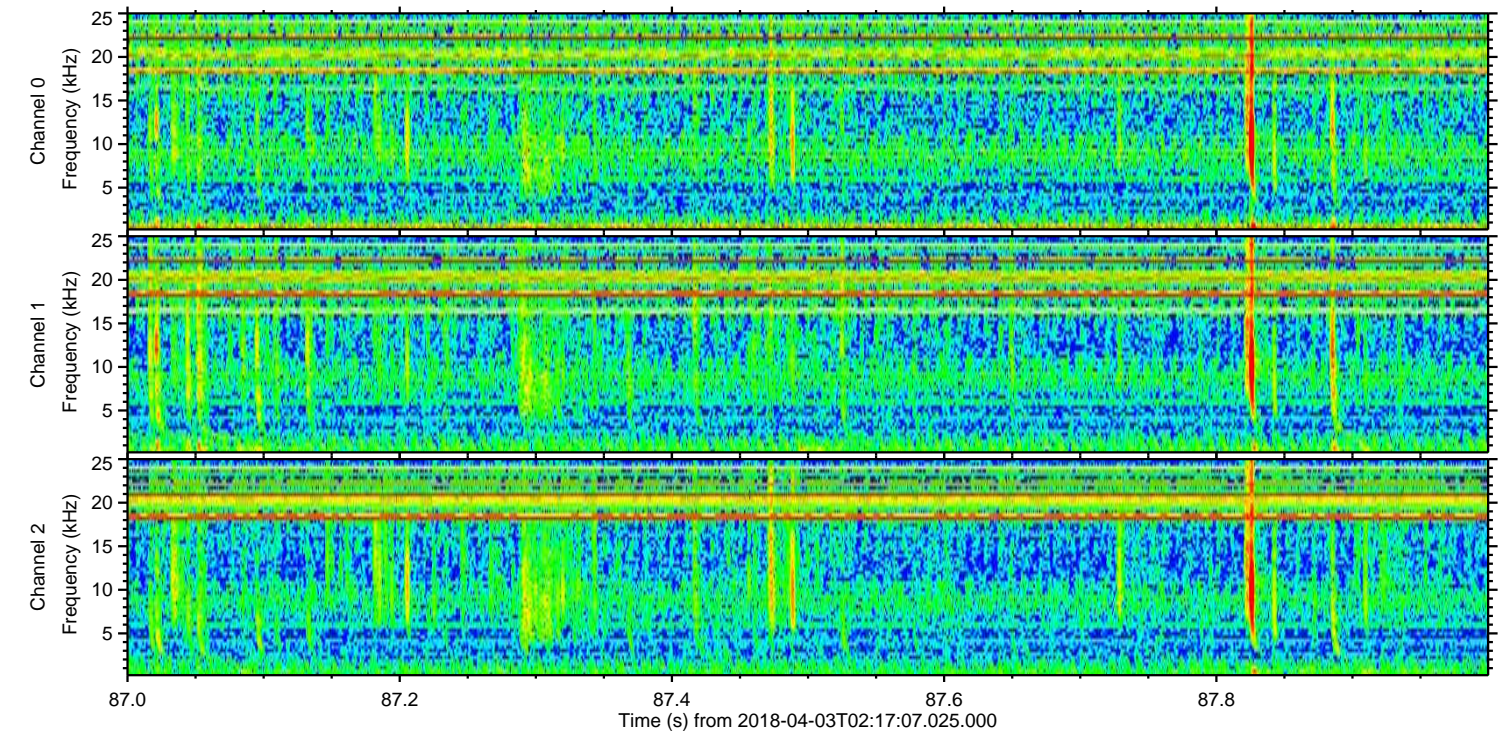
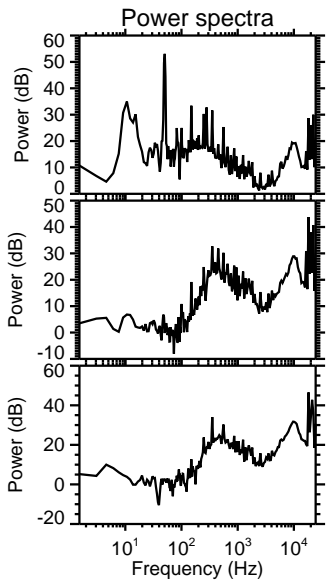
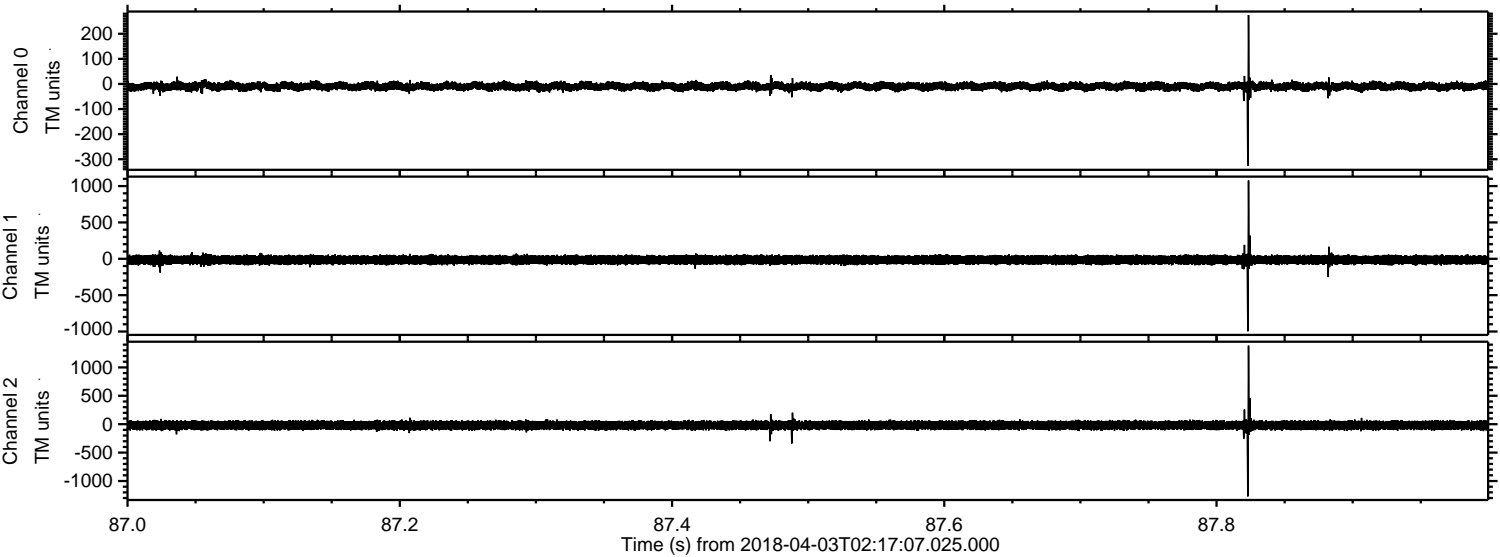



Processed Tue Apr 3 04:25:35 2018 by ELM ver.2012-10-06 from 001\_\_elm20180403\_021706\_\_dat00.bin

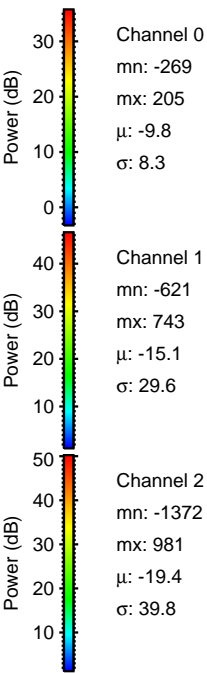
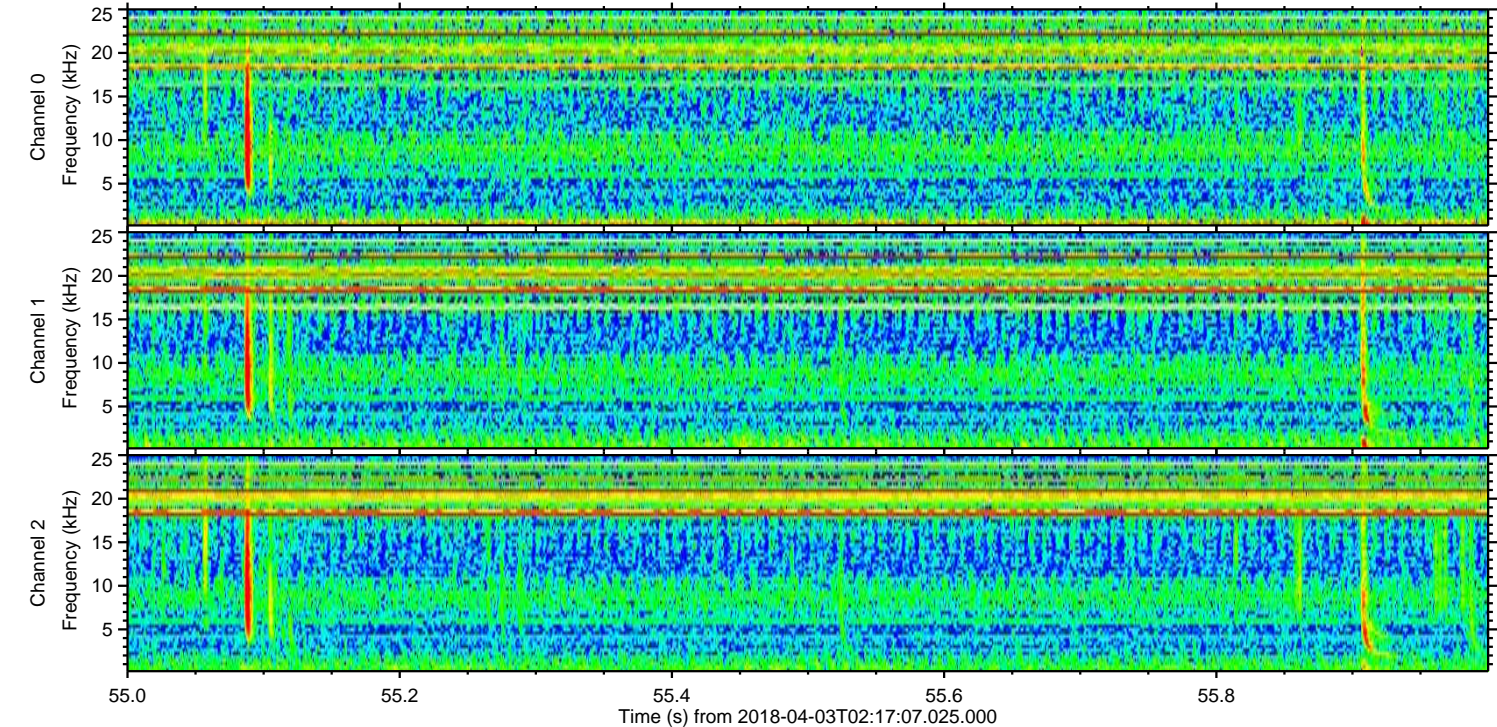
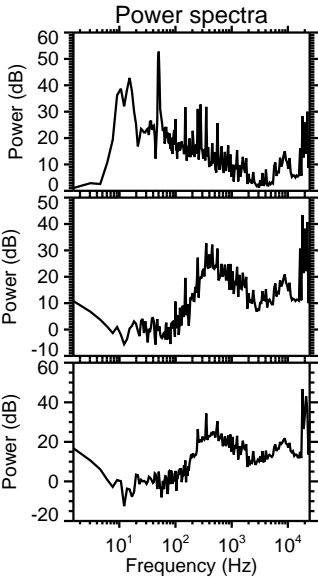
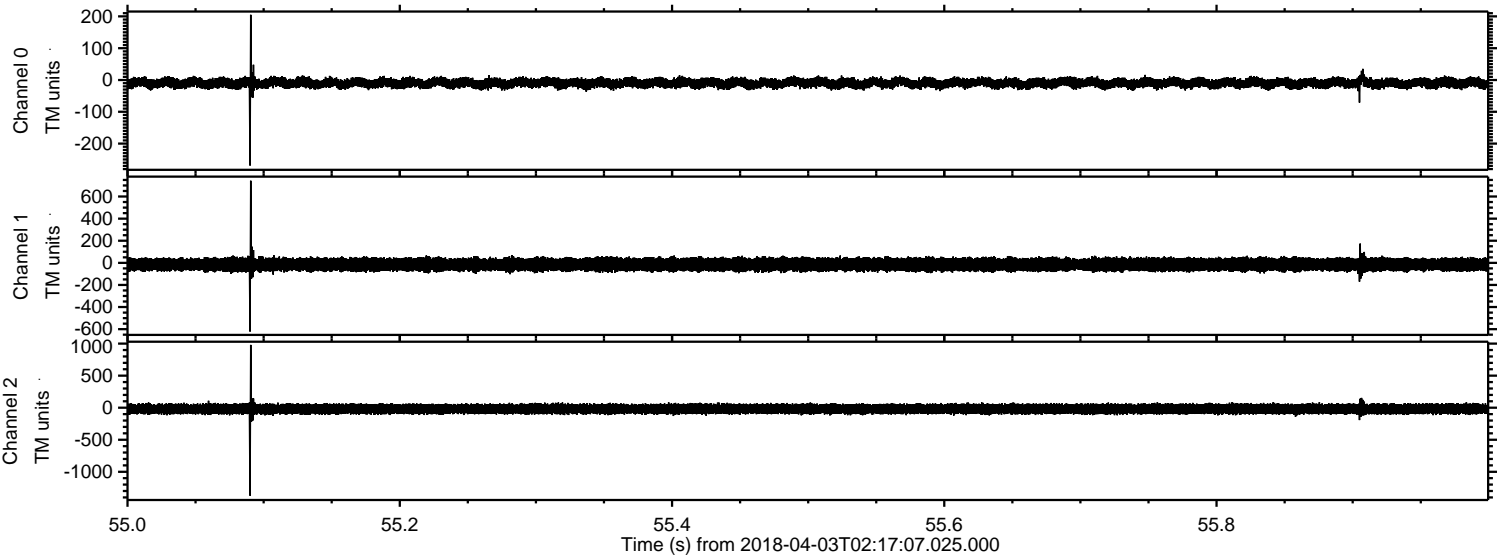



Processed Tue Apr 3 04:25:36 2018 by ELM ver.2012-10-06 from 001\_\_elm20180403\_021706\_\_dat00.bin

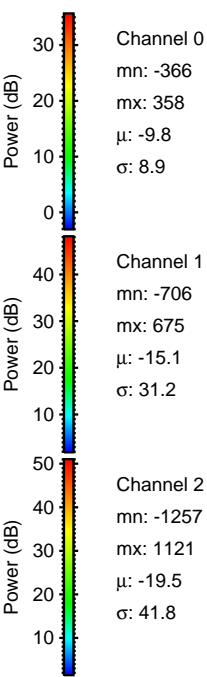
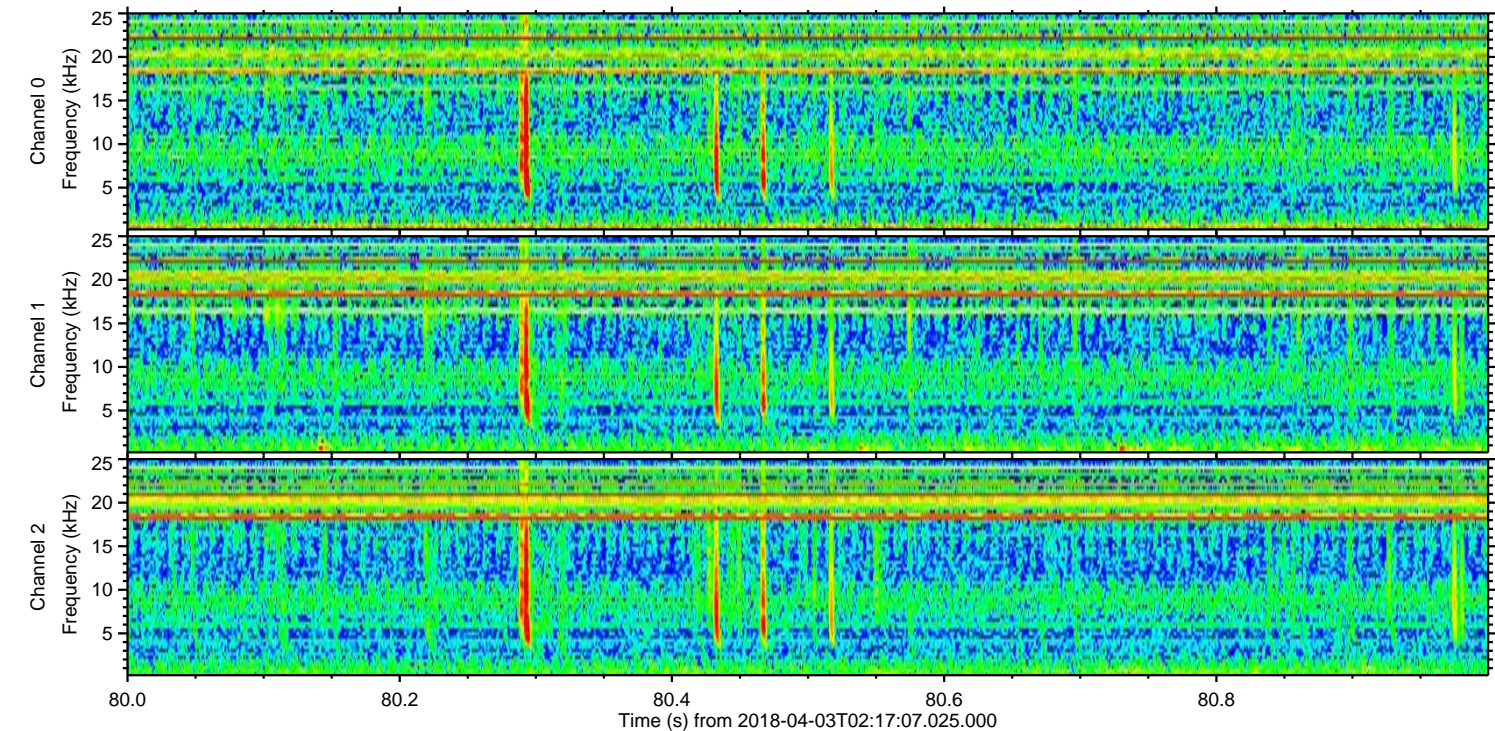
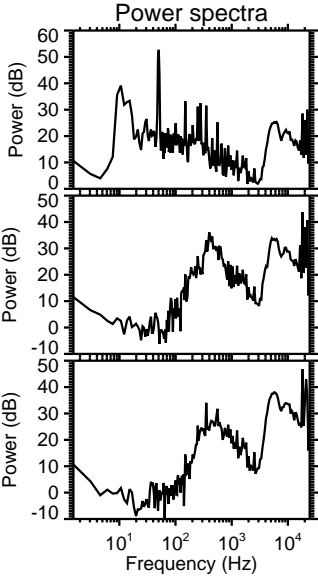
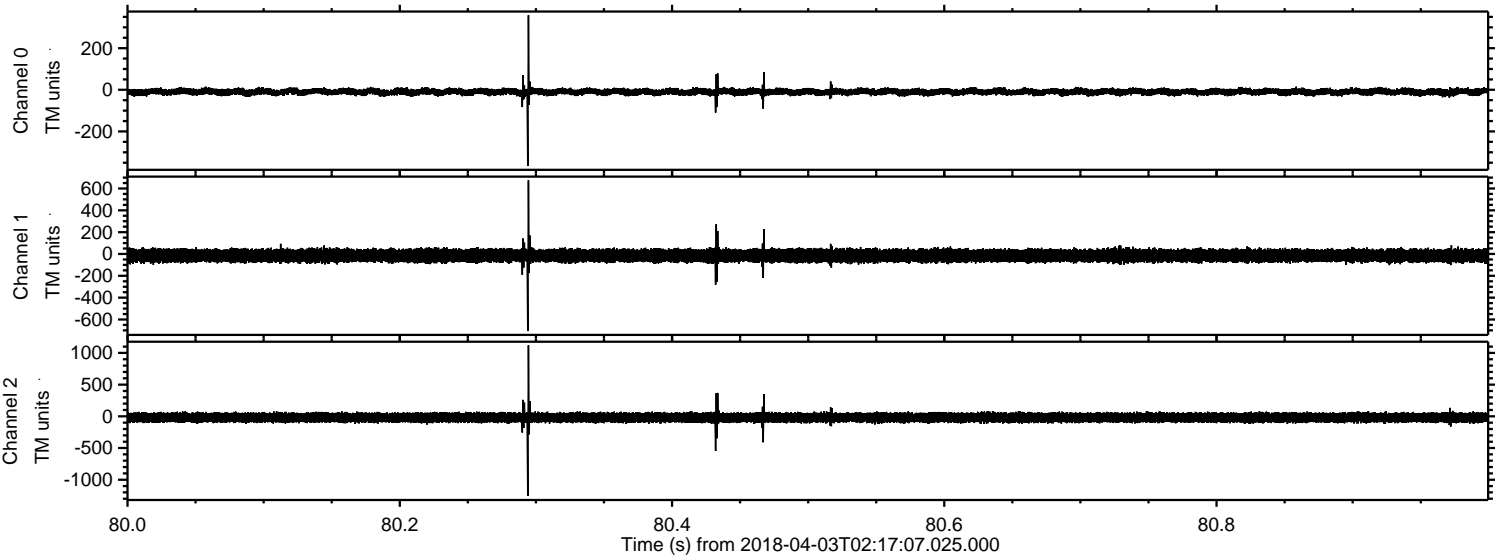



Processed Tue Apr 3 04:25:36 2018 by ELM ver.2012-10-06 from 001\_\_elm20180403\_021706\_\_dat00.bin

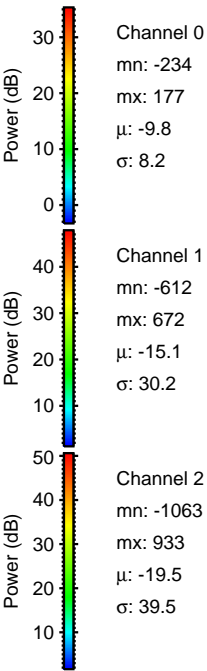
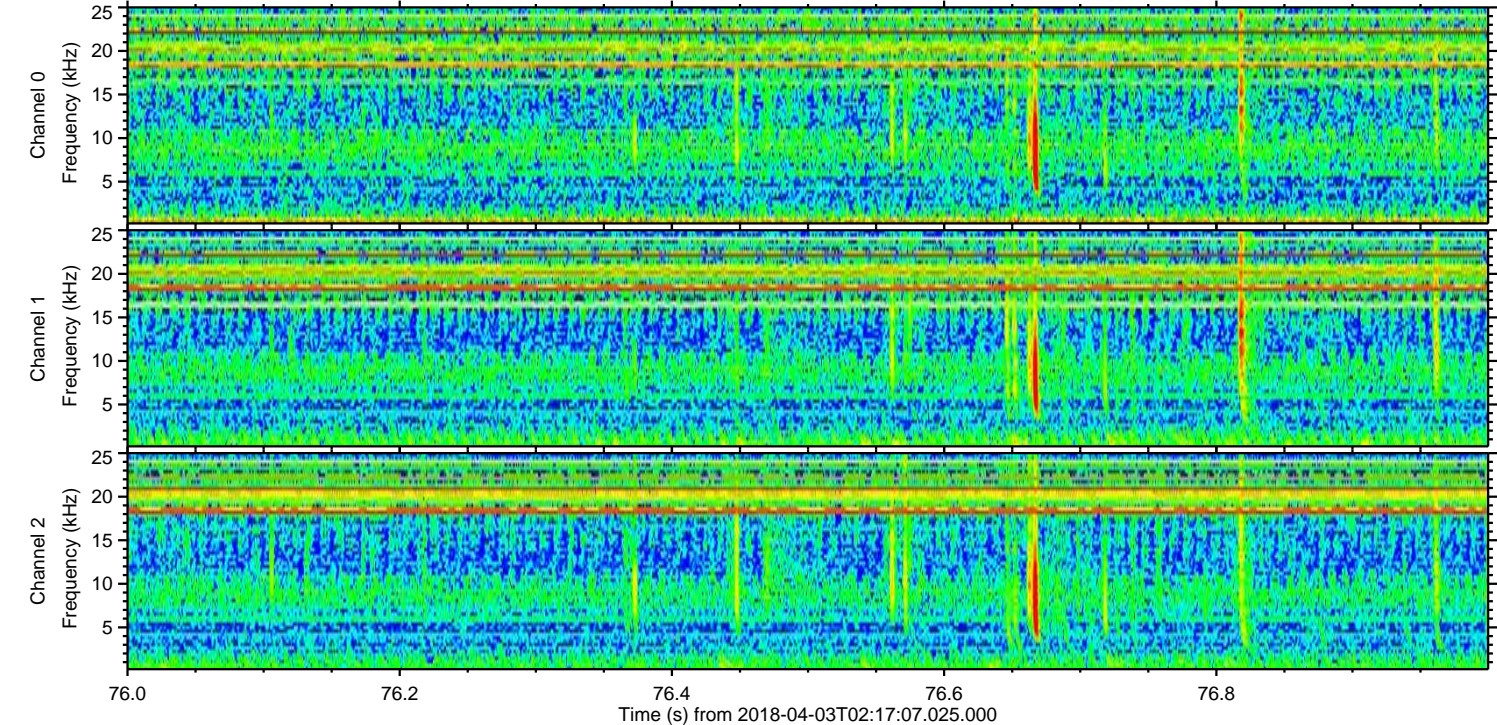
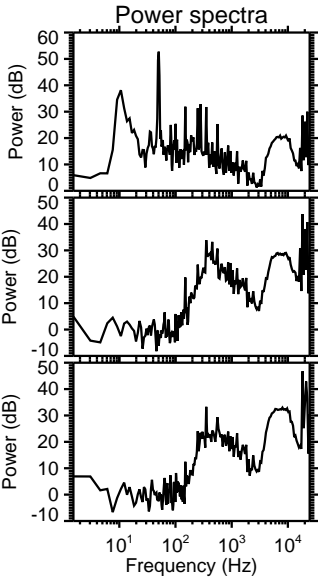
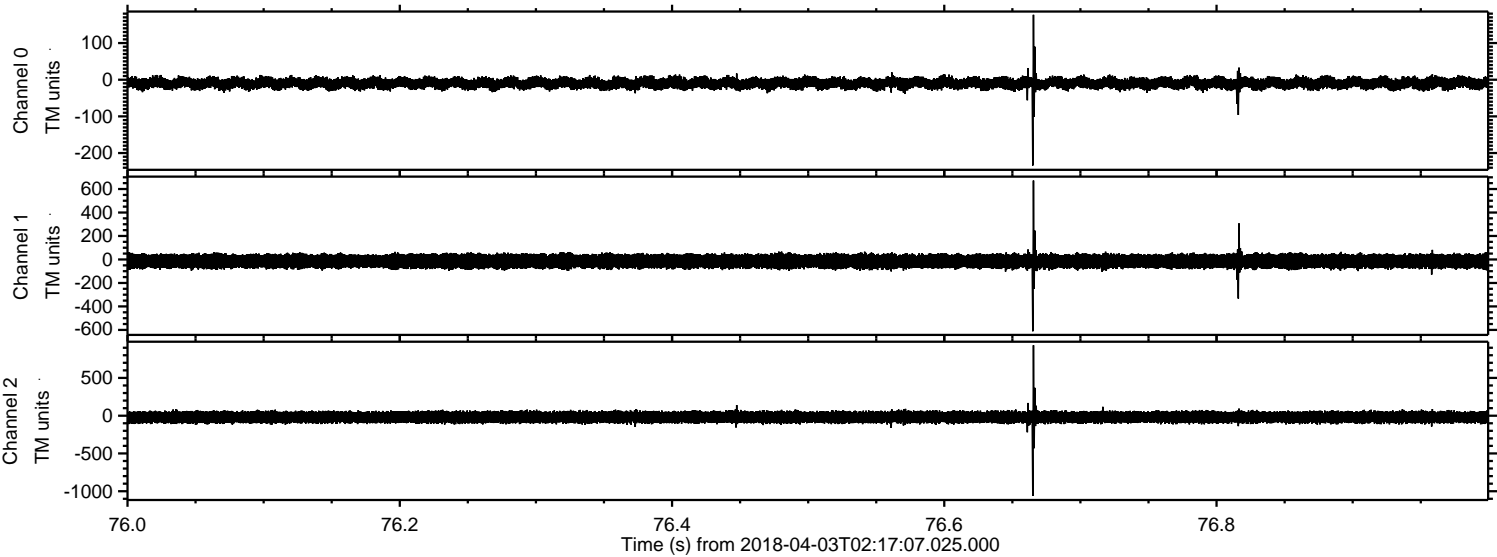



ELMAVAN 3D WAVEFORMS (Measured data sampled at 50 kHz) 51000 packets of 144 samples from 2018-04-03T02:17:07.025.000. Part 103/147

Processed Tue Apr 3 04:25:37 2018 by ELM ver.2012-10-06 from 001\_\_elm20180403\_021706\_\_dat00.bin

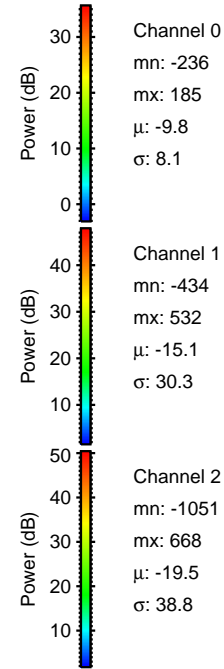
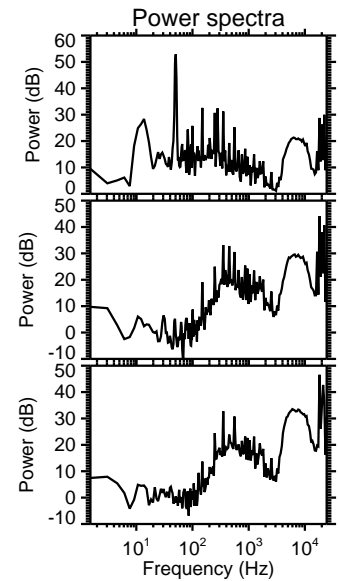
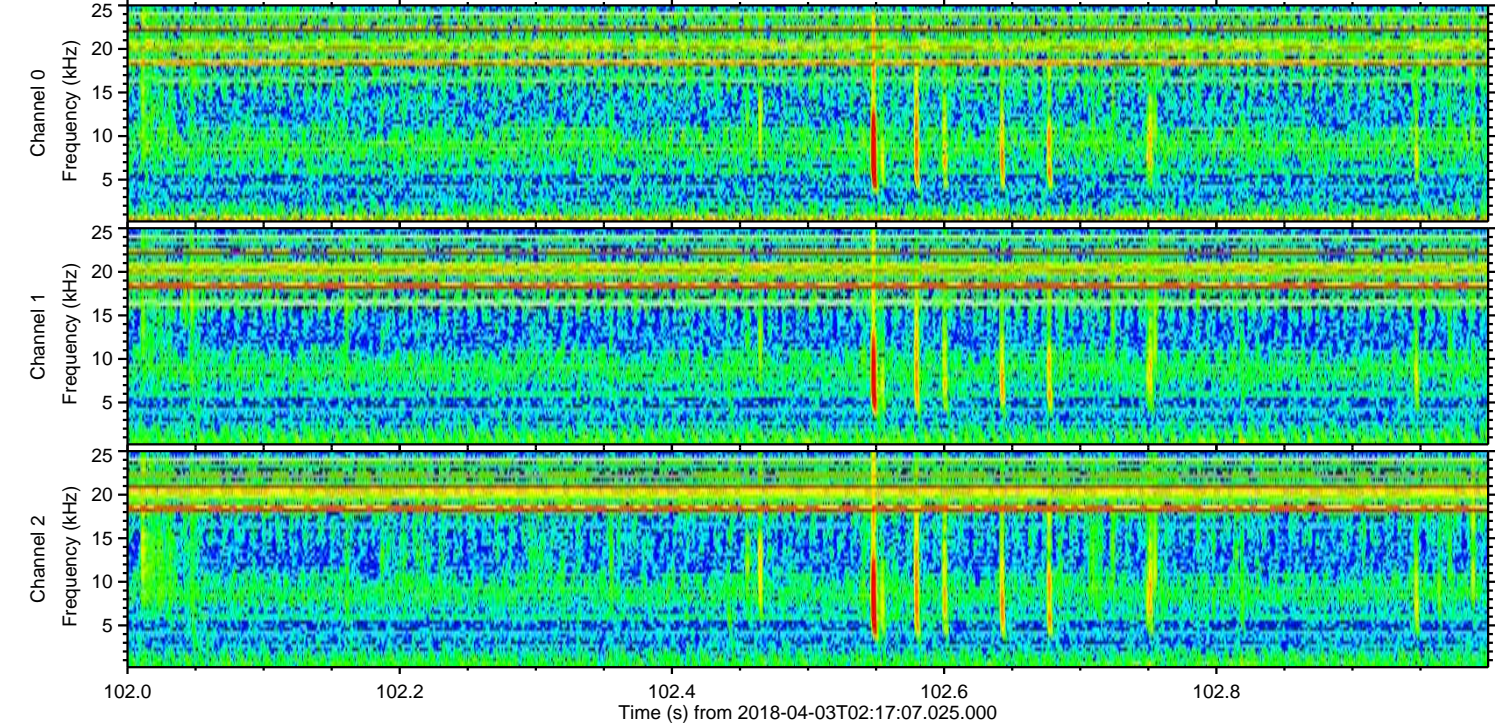
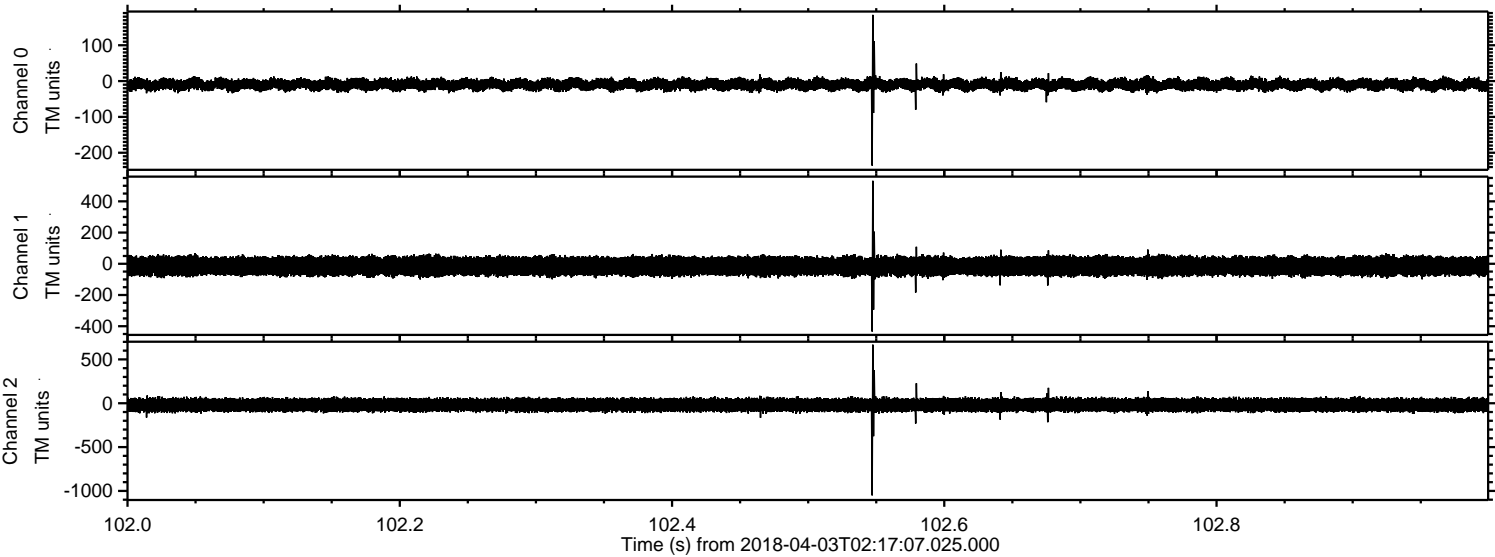

Channel 0  
mn: -236  
mx: 185  
 $\mu$ : -9.8  
 $\sigma$ : 8.1

Channel 1  
mn: -434  
mx: 532  
 $\mu$ : -15.1  
 $\sigma$ : 30.3

Channel 2  
mn: -1051  
mx: 668  
 $\mu$ : -19.5  
 $\sigma$ : 38.8



Processed Tue Apr 3 04:25:38 2018 by ELM ver.2012-10-06 from 001\_\_elm20180403\_021706\_\_dat00.bin

