

ELMAVAN 3D WAVEFORMS (Measured data sampled at 50 kHz) 51000 packets of 144 samples from 2018-04-03T00:57:03.755.999.

Processed Tue Apr 3 03:04:52 2018 by ELM ver.2012-10-06 from 001__elm20180403_005702__dat00.bin

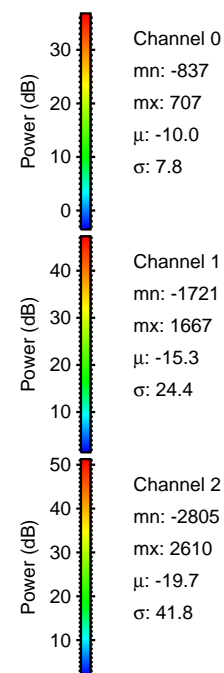

Processed Tue Apr 3 03:04:59 2018 by ELM ver.2012-10-06 from 001__elm20180403_005702__dat00.bin

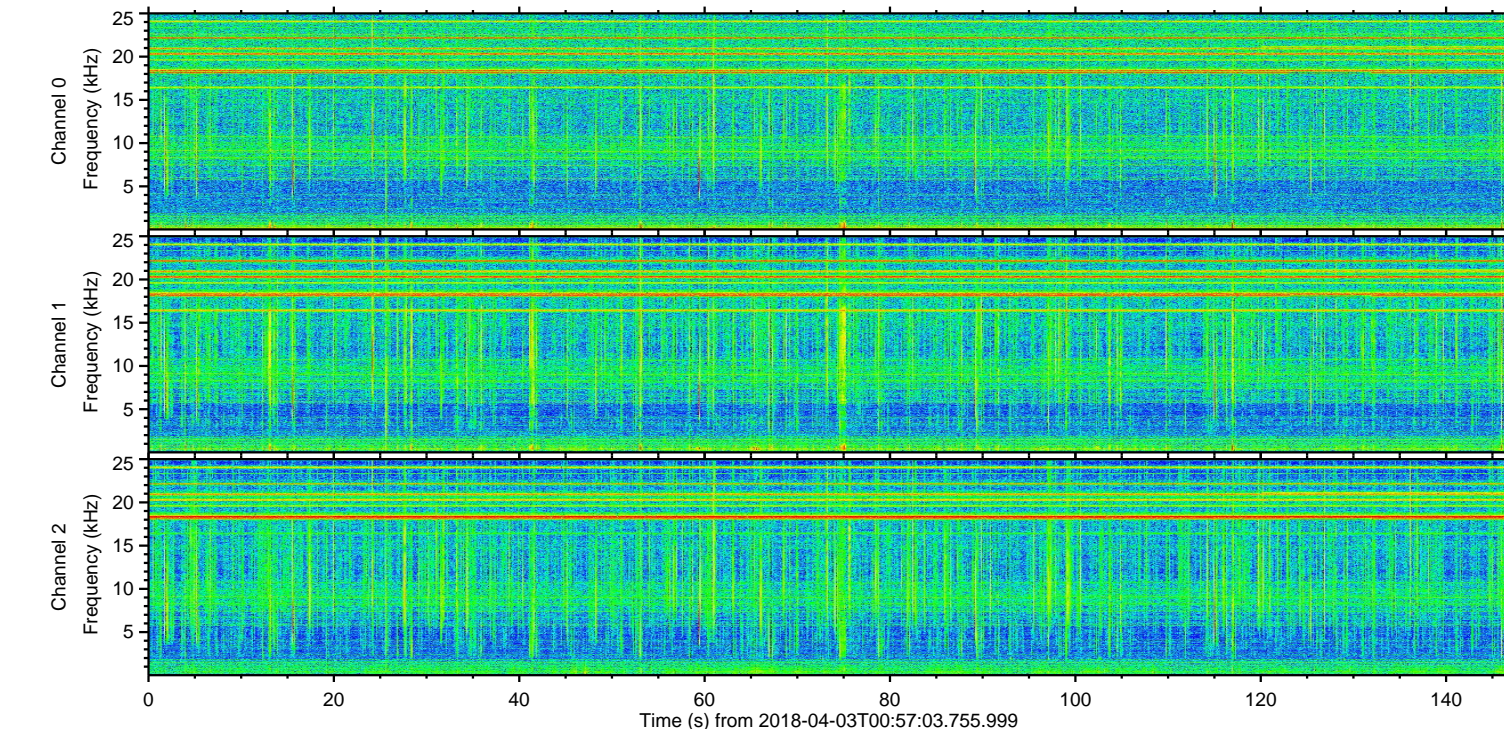
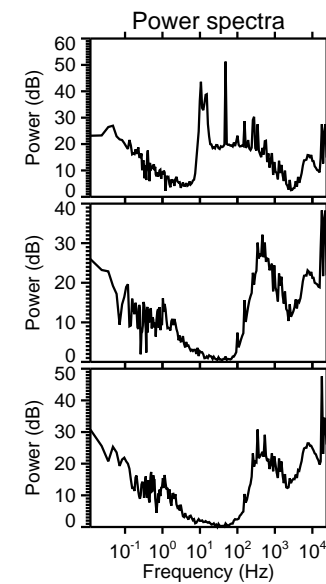
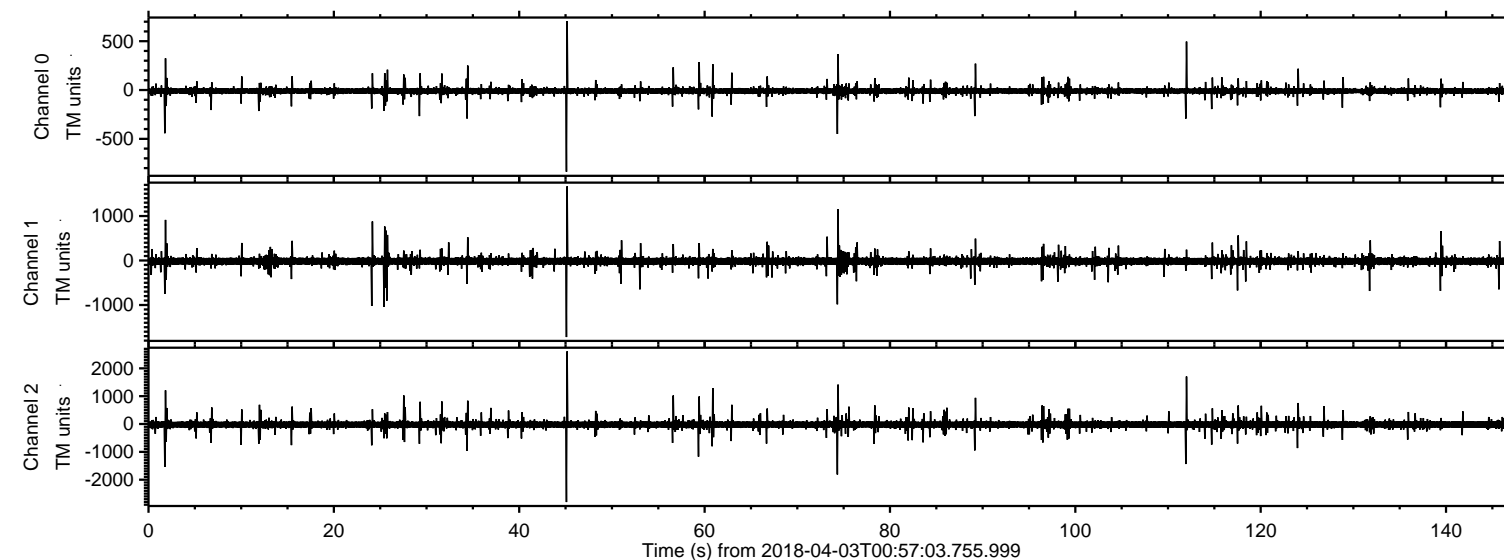
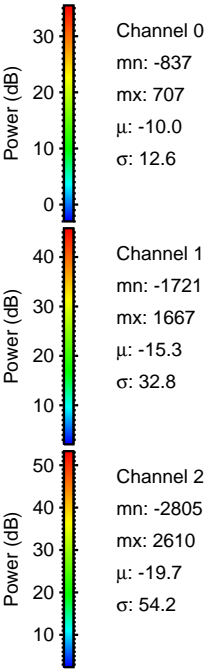
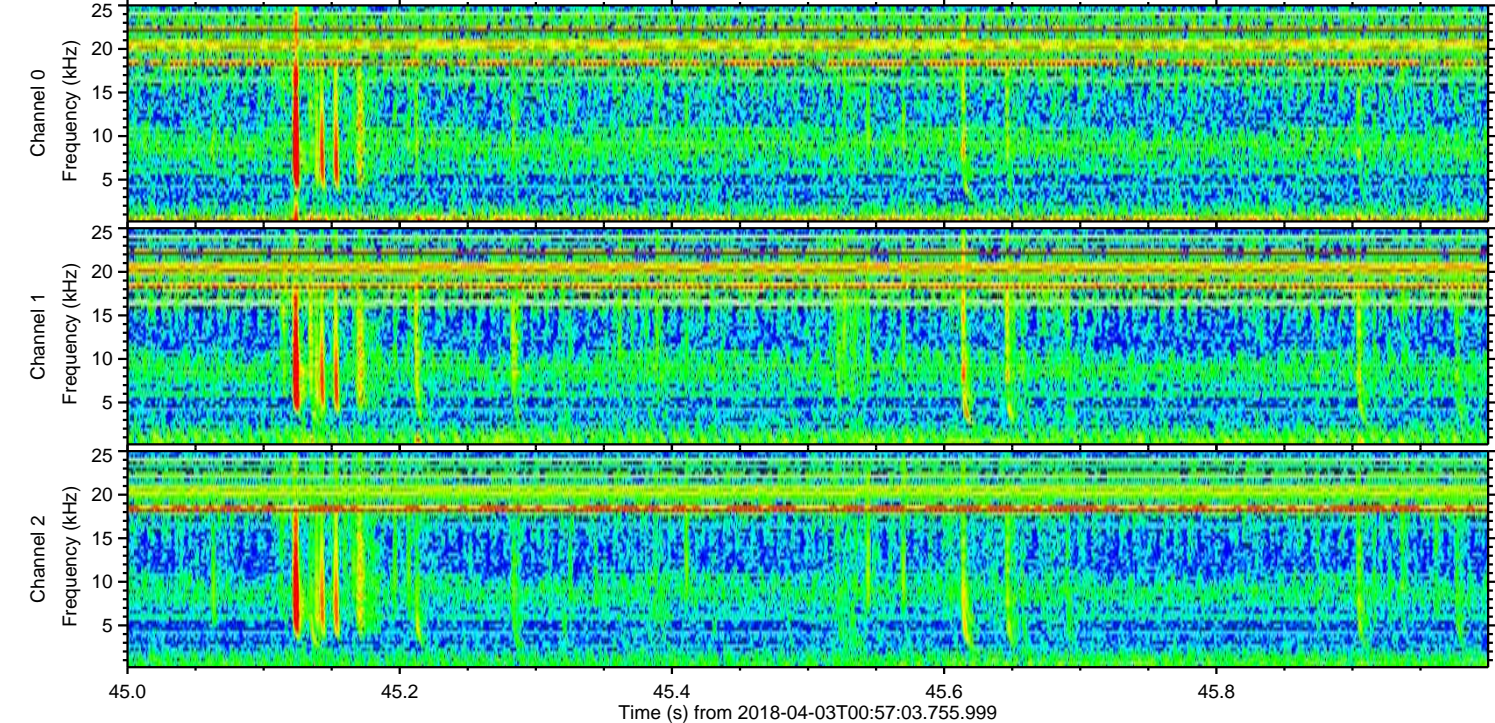
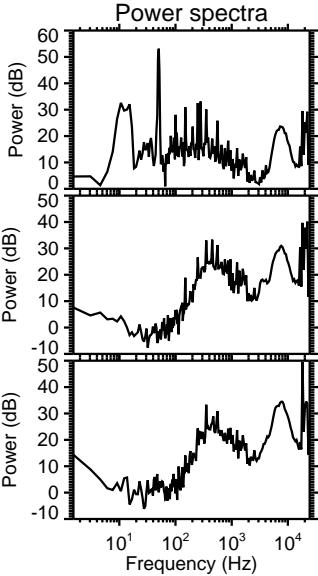
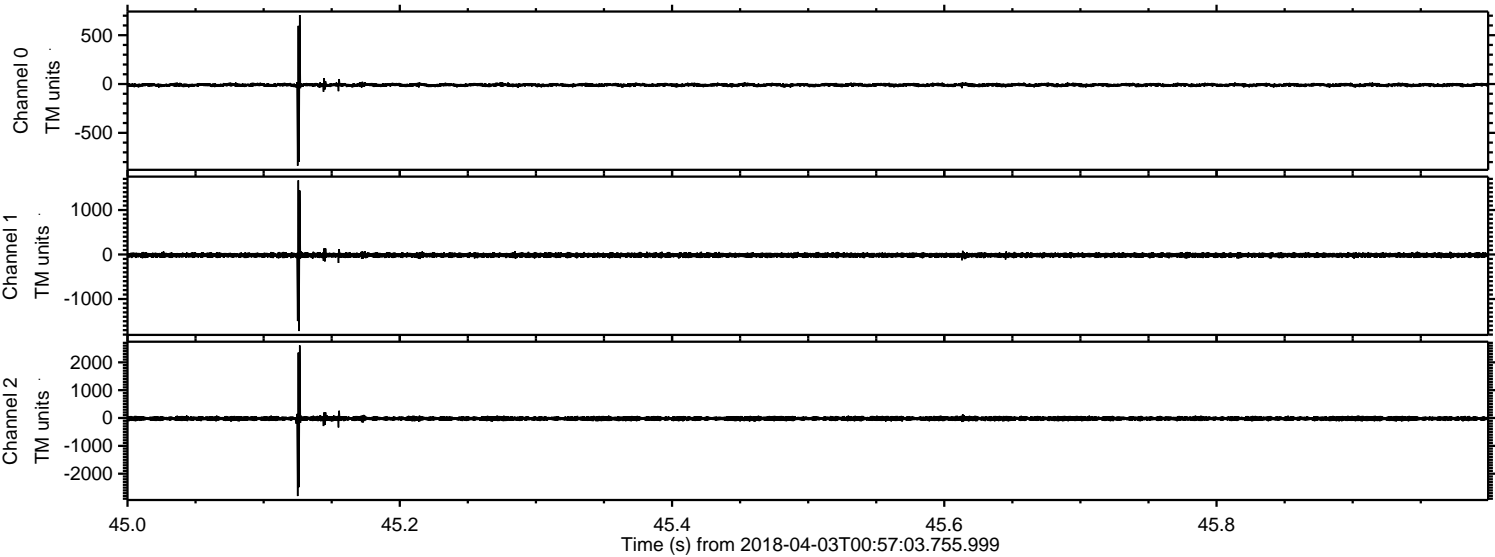

Processed Tue Apr 3 03:05:00 2018 by ELM ver.2012-10-06 from 001__elm20180403_005702__dat00.bin

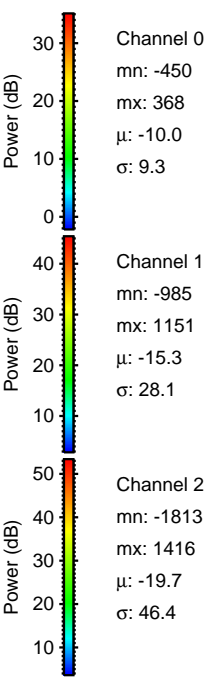
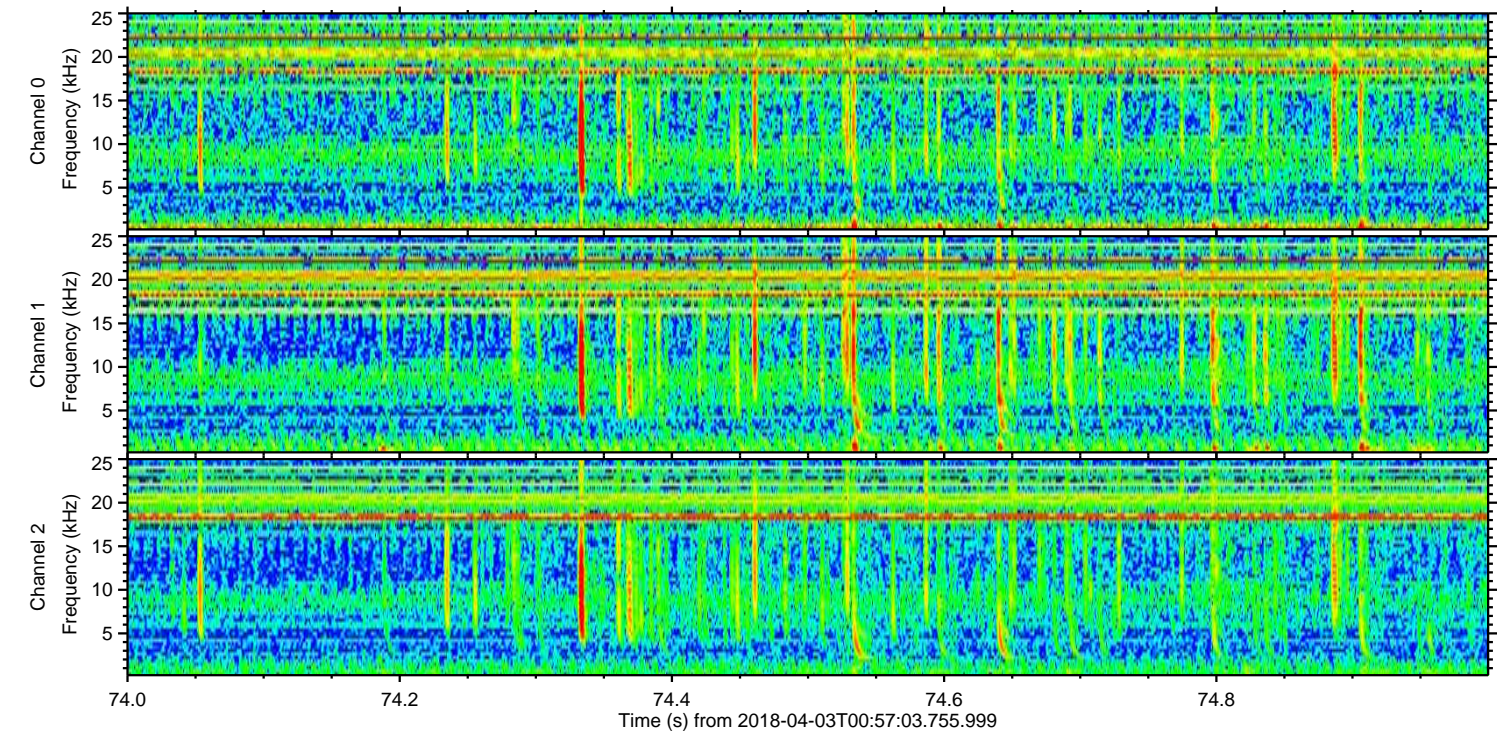
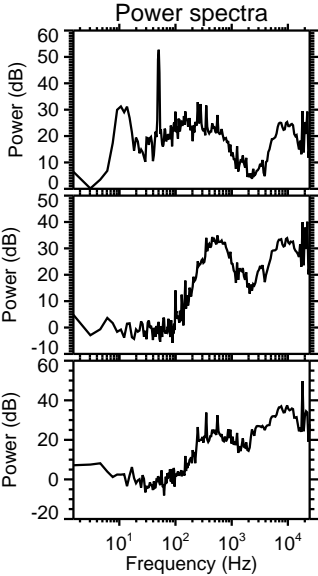
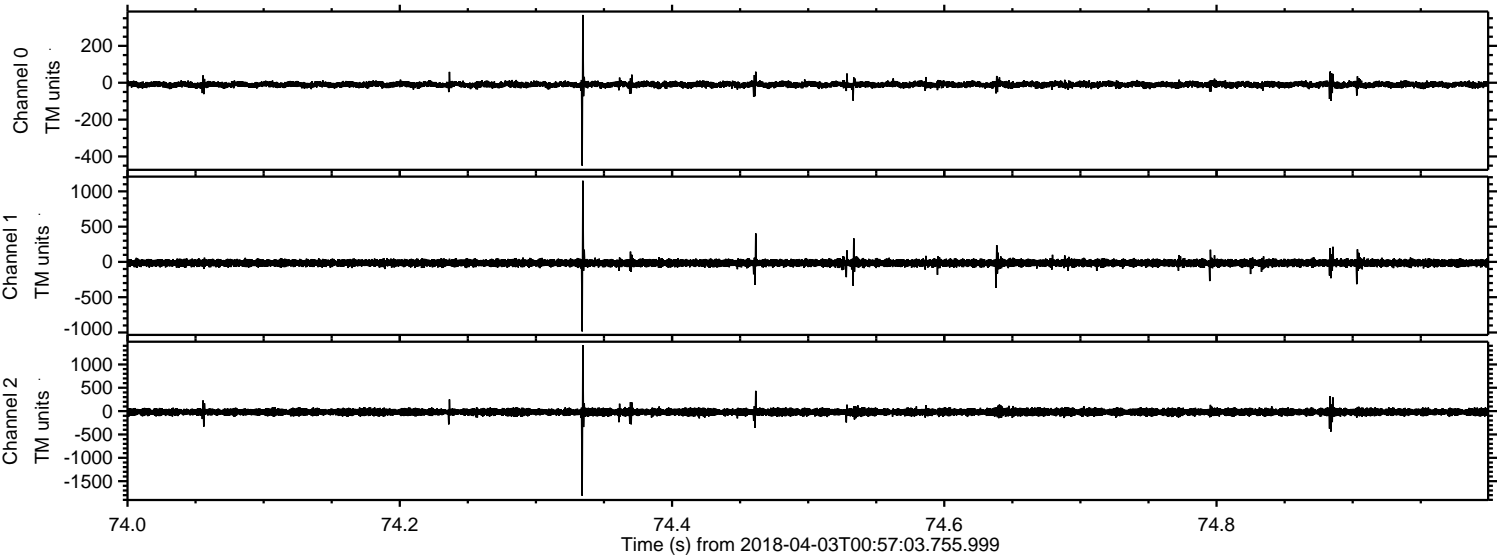

ELMAVAN 3D WAVEFORMS (Measured data sampled at 50 kHz) 51000 packets of 144 samples from 2018-04-03T00:57:03.755.999. Part 112/147

Processed Tue Apr 3 03:05:01 2018 by ELM ver.2012-10-06 from 001__elm20180403_005702__dat00.bin

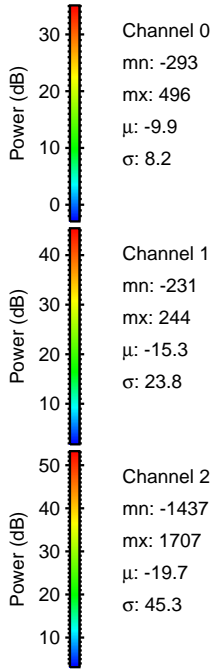
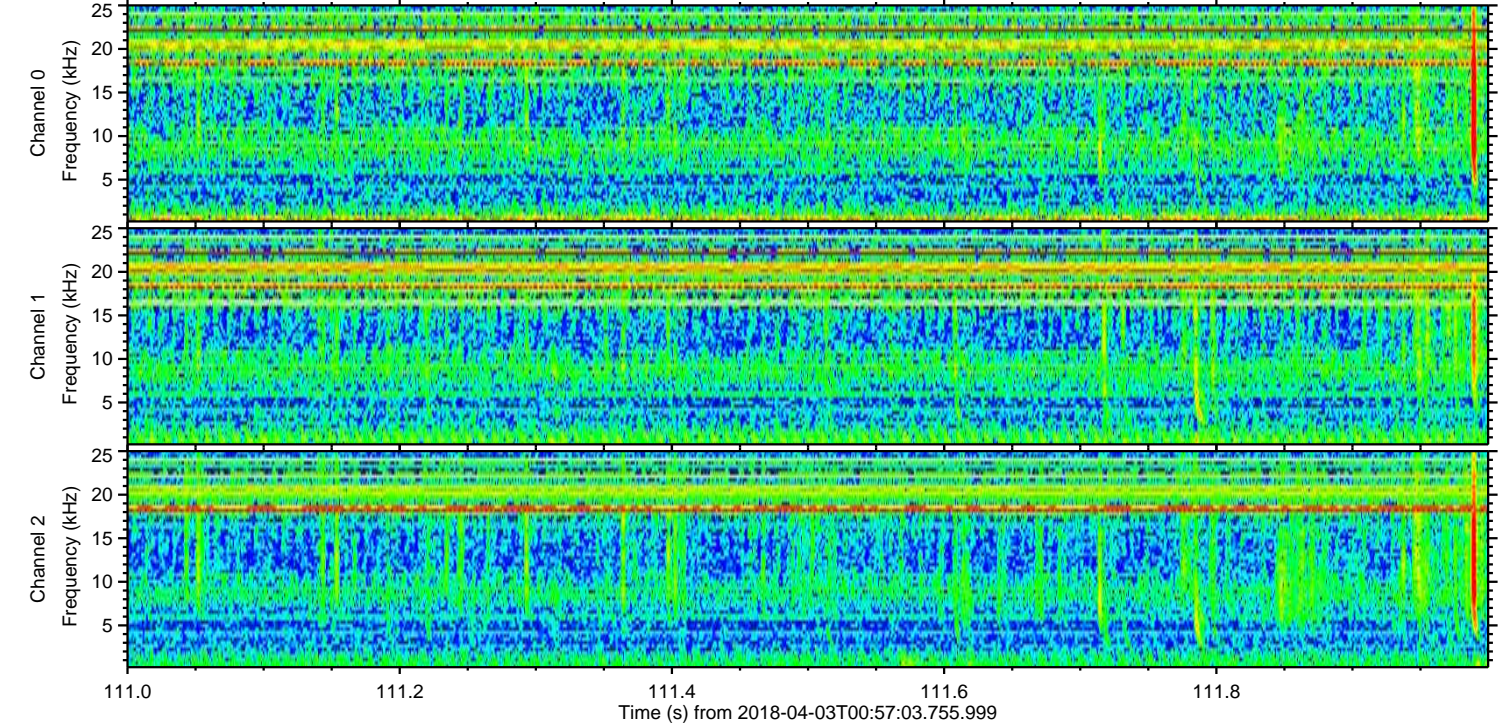
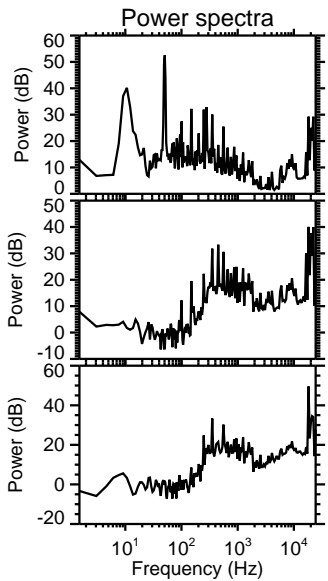
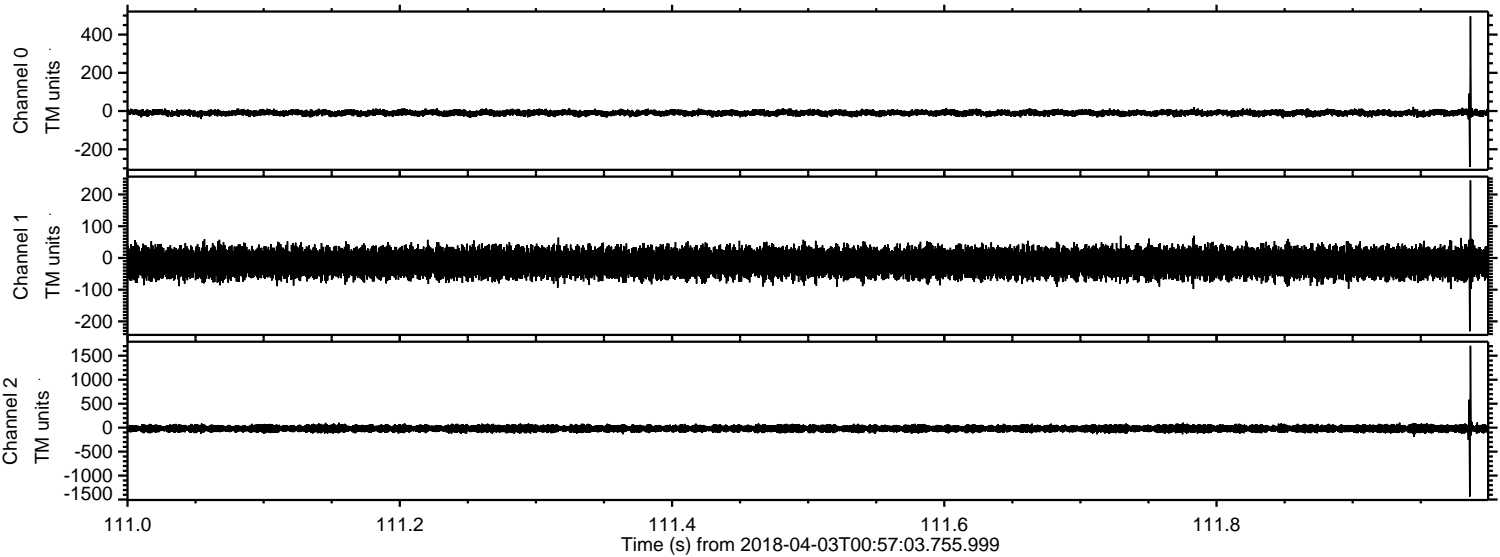

ELMAVAN 3D WAVEFORMS (Measured data sampled at 50 kHz) 51000 packets of 144 samples from 2018-04-03T00:57:03.755.999. Part 2/147

Processed Tue Apr 3 03:05:02 2018 by ELM ver.2012-10-06 from 001__elm20180403_005702__dat00.bin

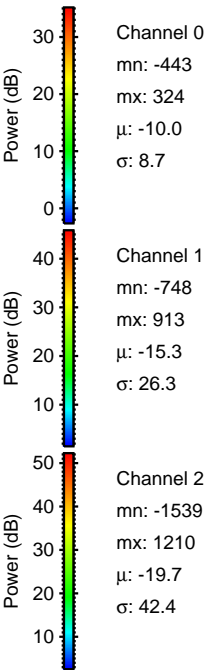
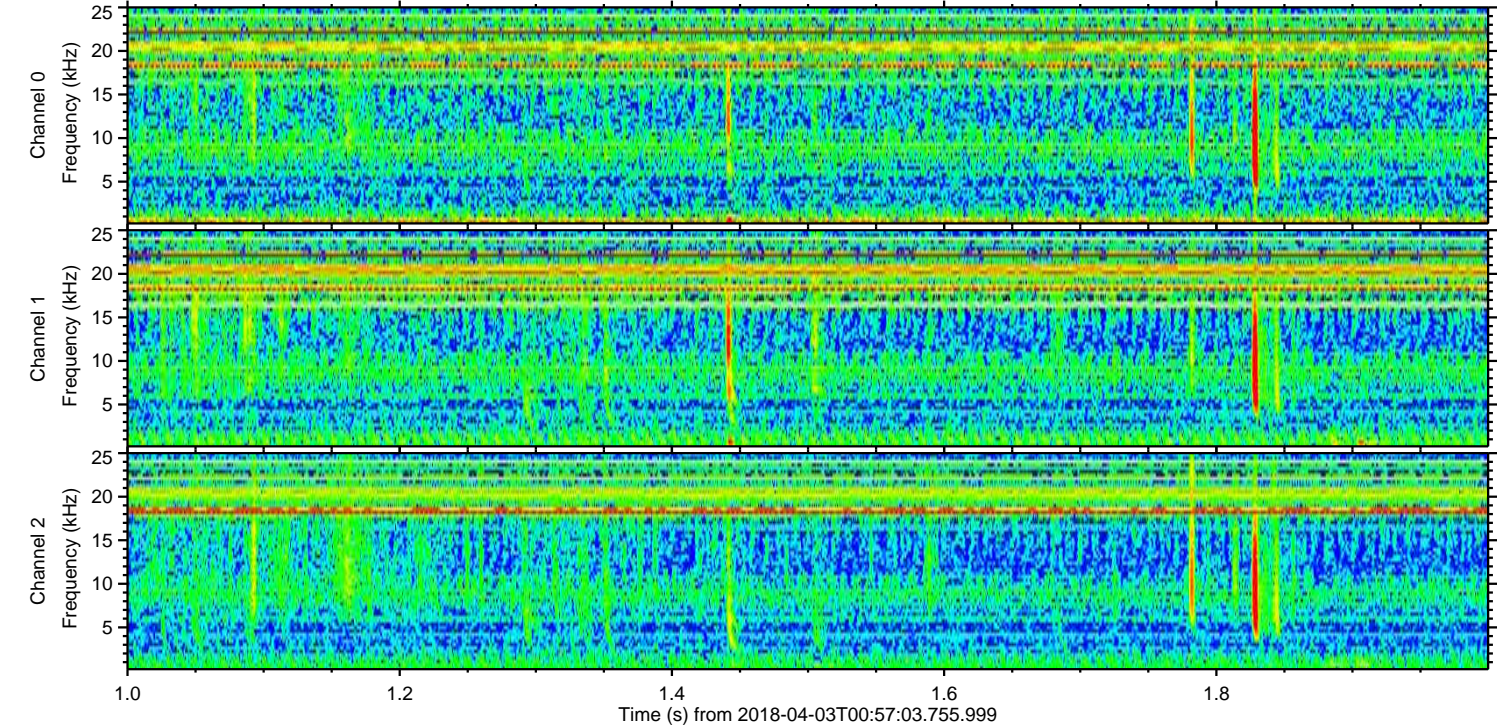
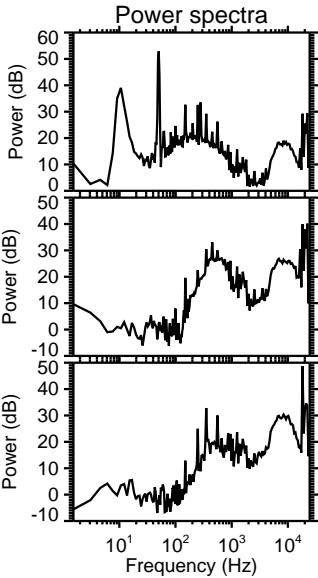
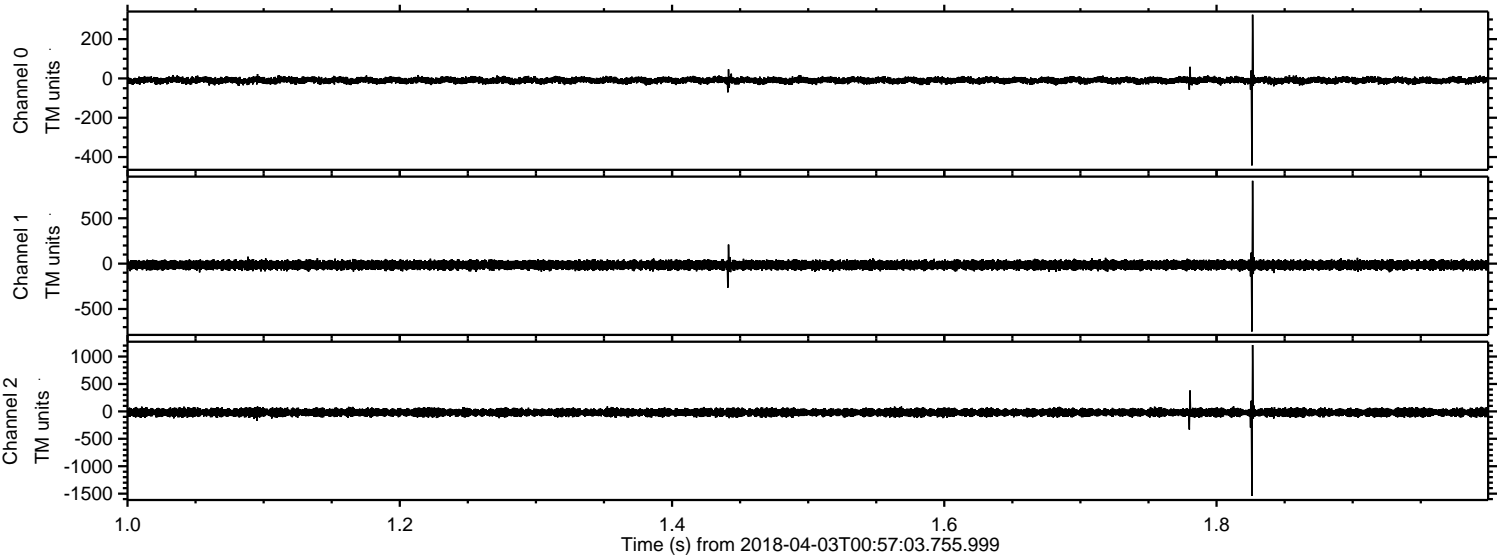

Processed Tue Apr 3 03:05:03 2018 by ELM ver.2012-10-06 from 001__elm20180403_005702__dat00.bin

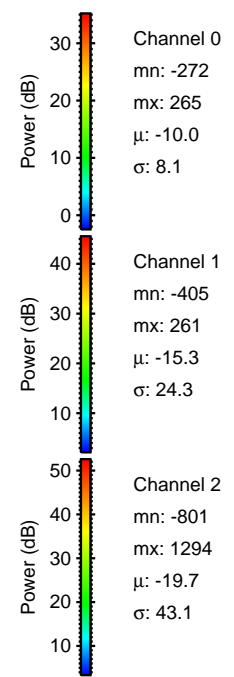
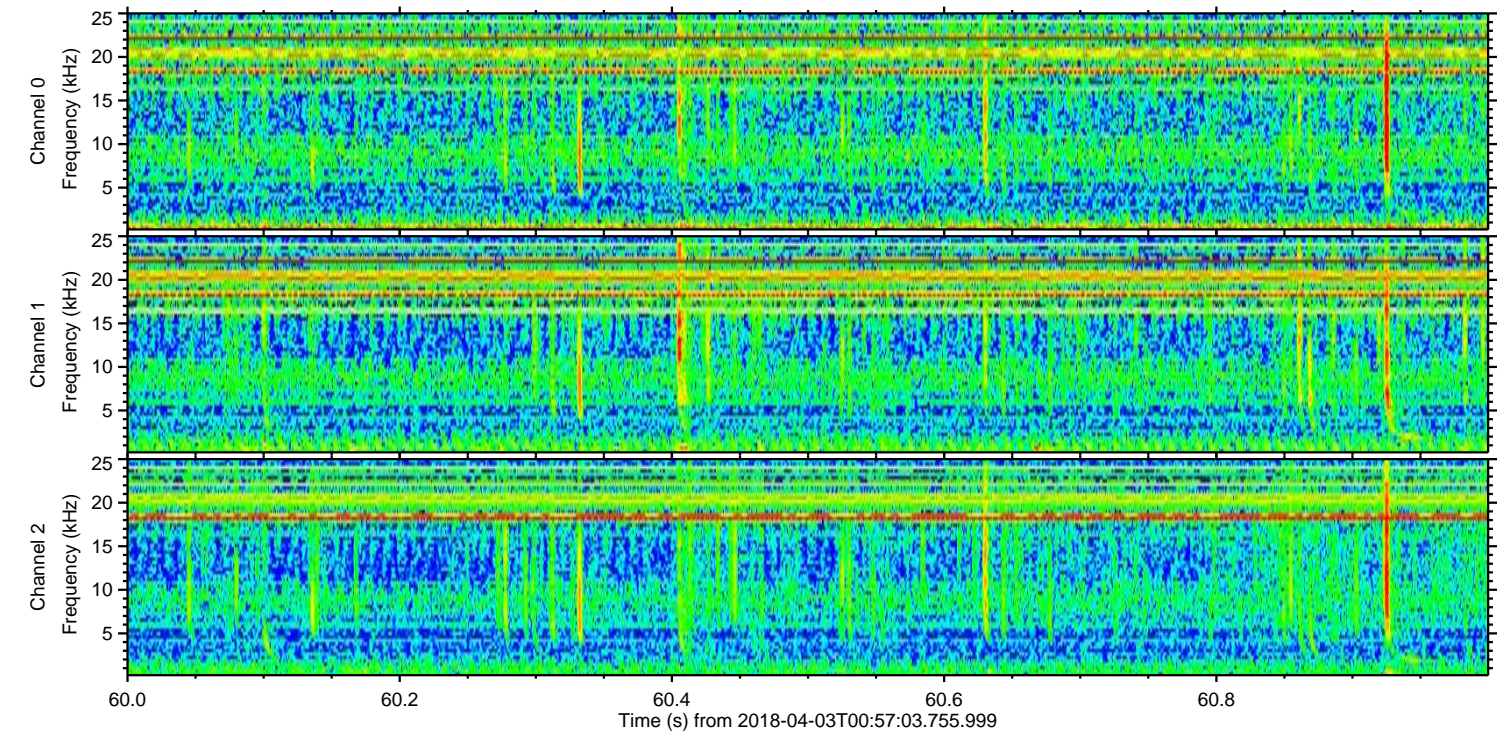
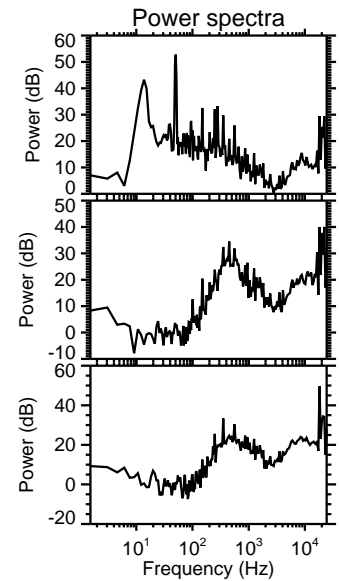
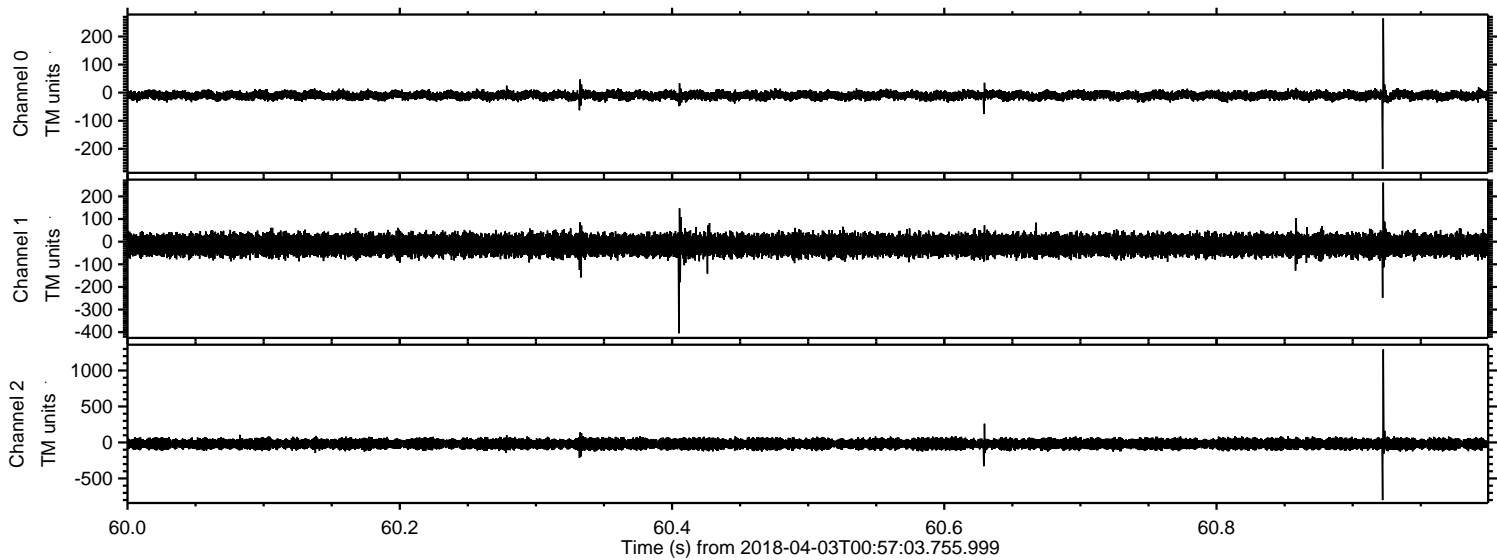

Processed Tue Apr 3 03:05:03 2018 by ELM ver.2012-10-06 from 001__elm20180403_005702__dat00.bin

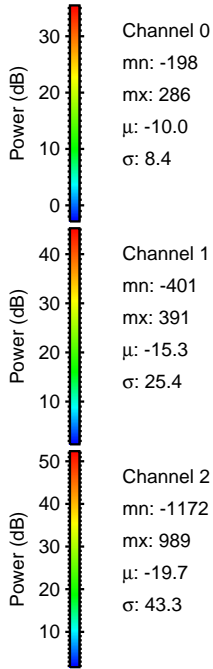
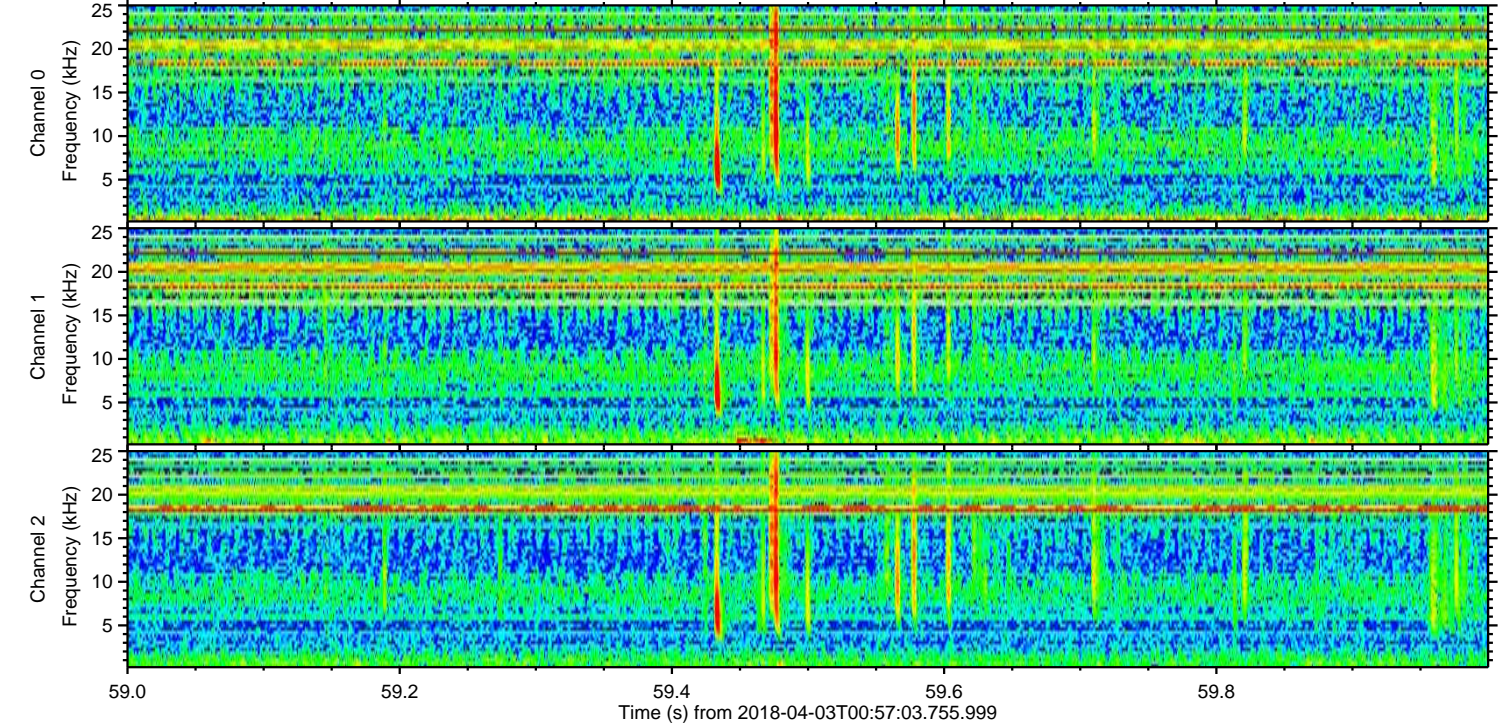
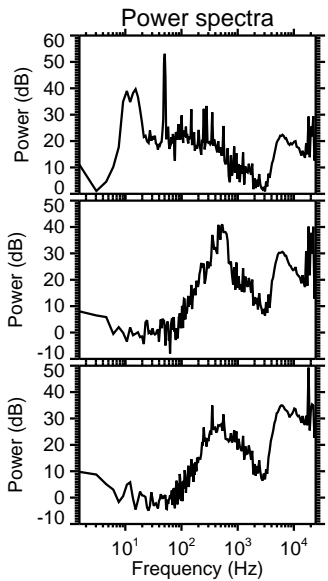
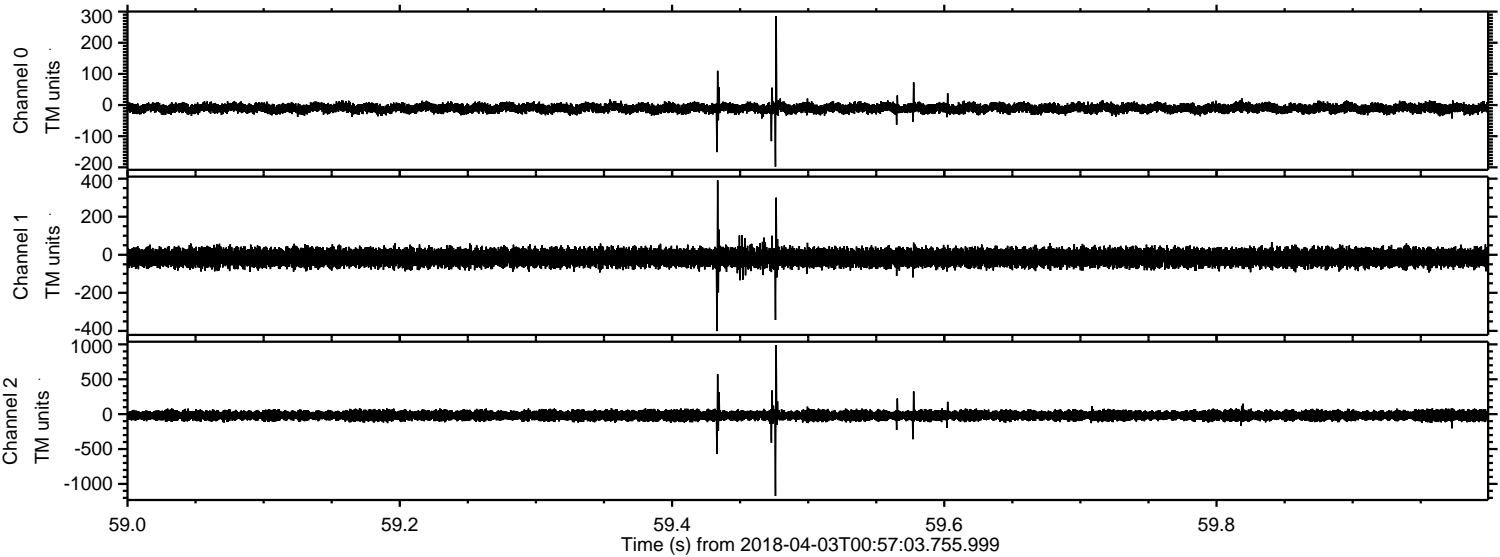

ELMAVAN 3D WAVEFORMS (Measured data sampled at 50 kHz) 51000 packets of 144 samples from 2018-04-03T00:57:03.755.999. Part 26/147

Processed Tue Apr 3 03:05:04 2018 by ELM ver.2012-10-06 from 001__elm20180403_005702__dat00.bin

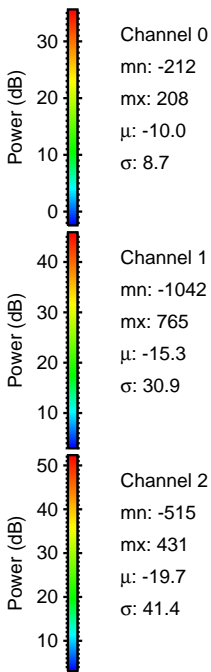
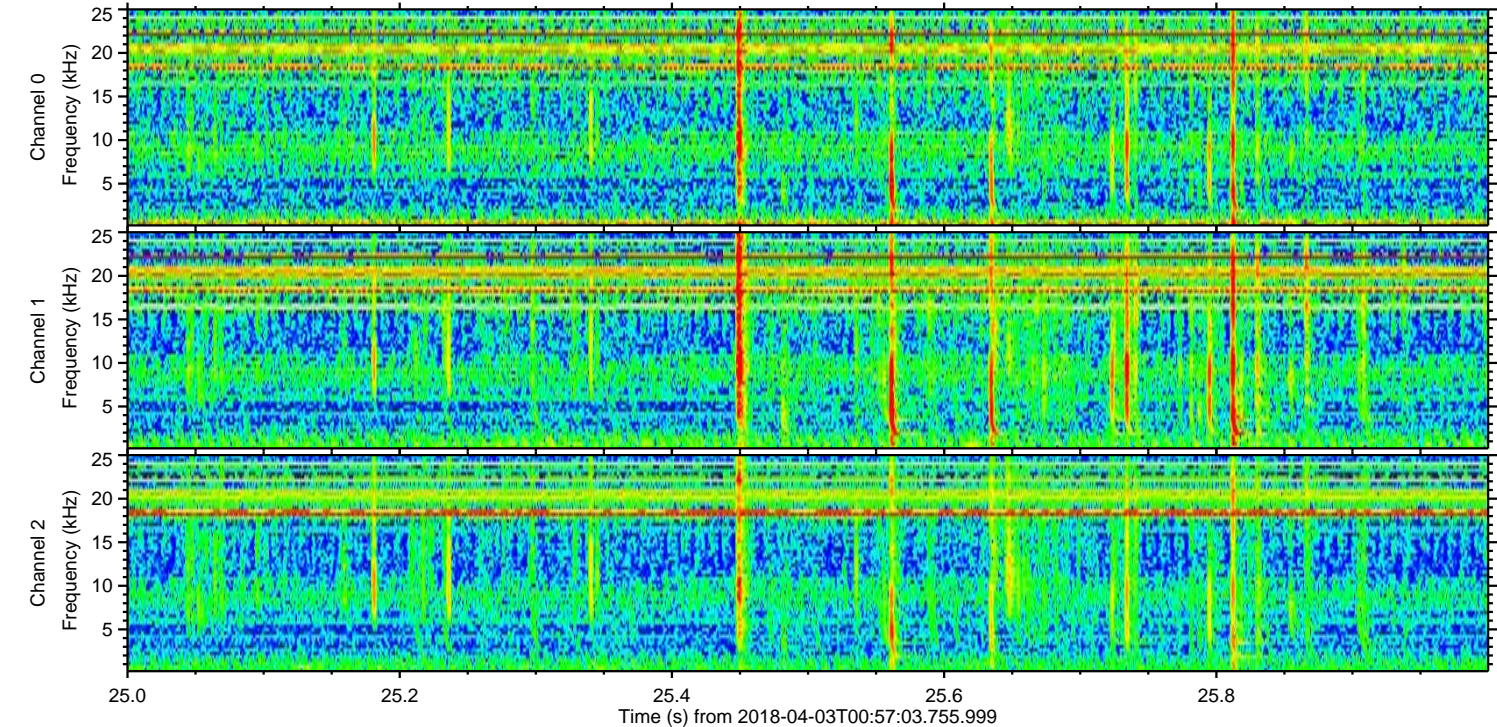
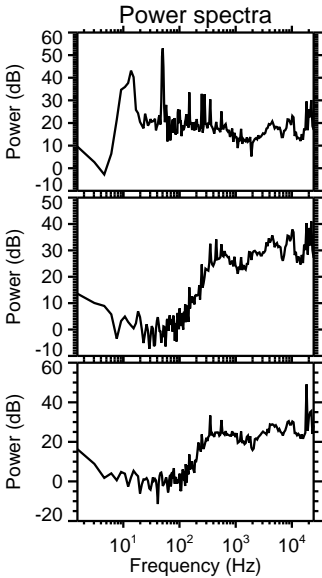
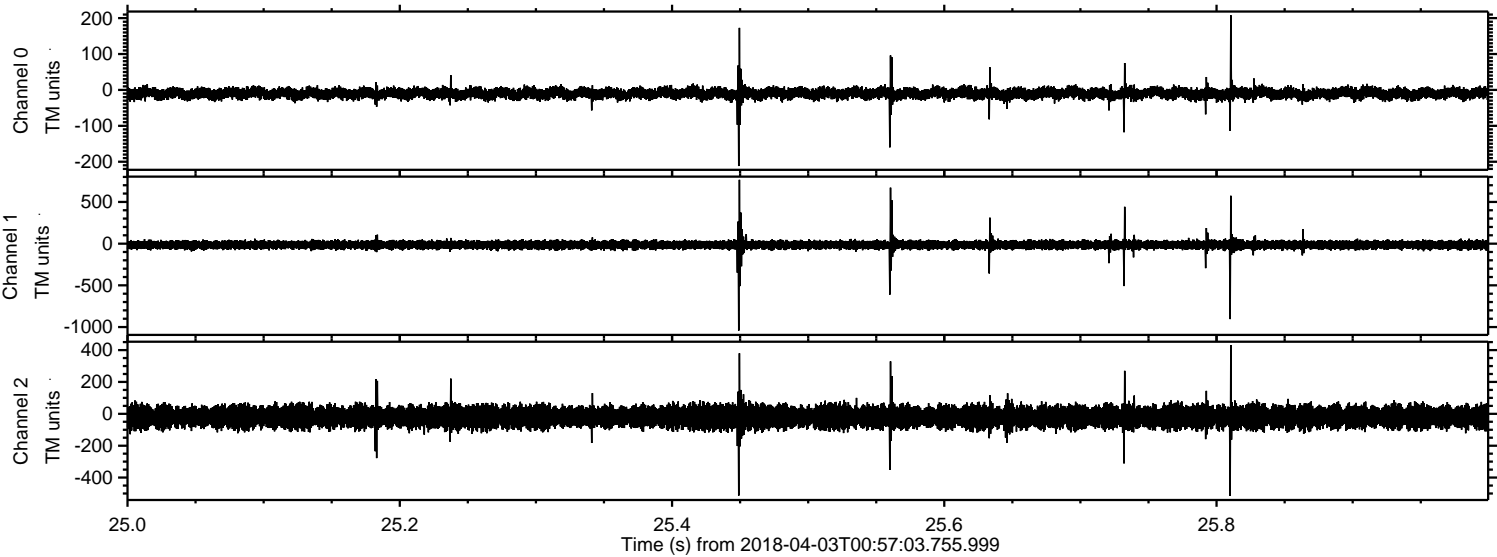

Processed Tue Apr 3 03:05:05 2018 by ELM ver.2012-10-06 from 001__elm20180403_005702__dat00.bin

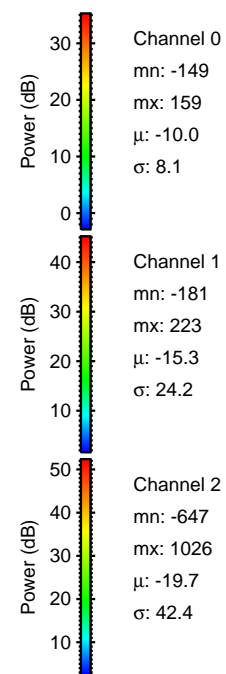
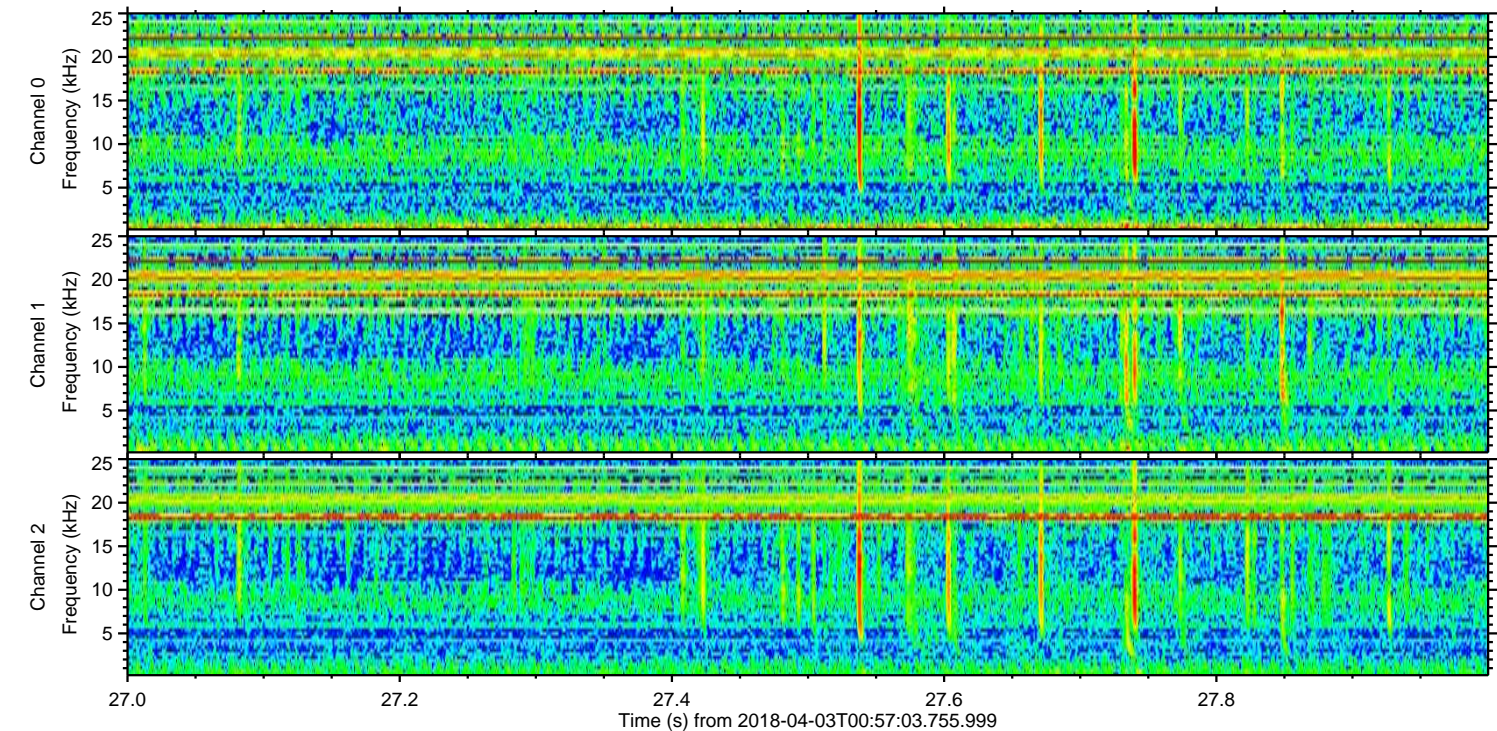
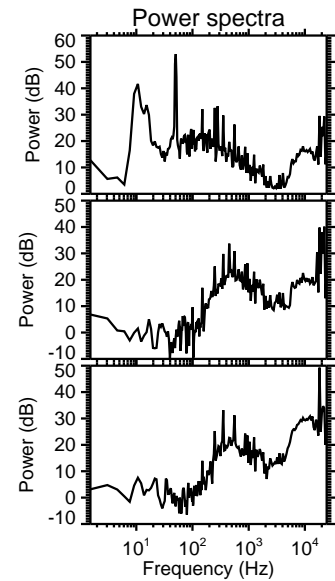
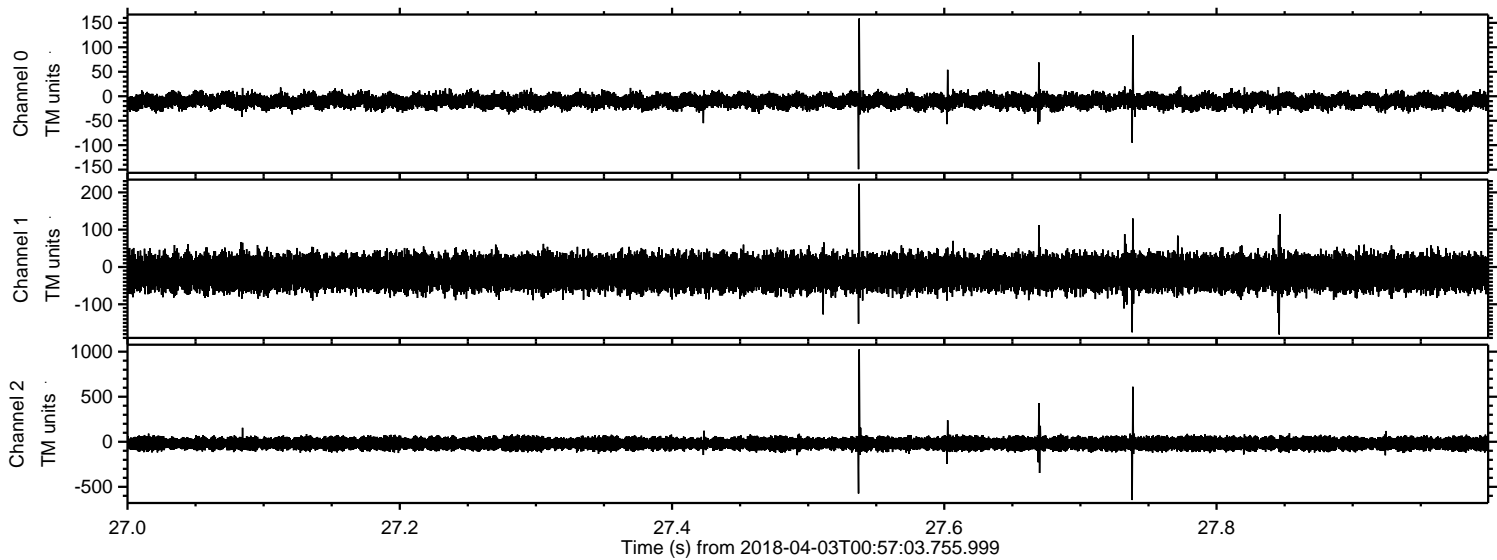

Processed Tue Apr 3 03:05:06 2018 by ELM ver.2012-10-06 from 001__elm20180403_005702__dat00.bin

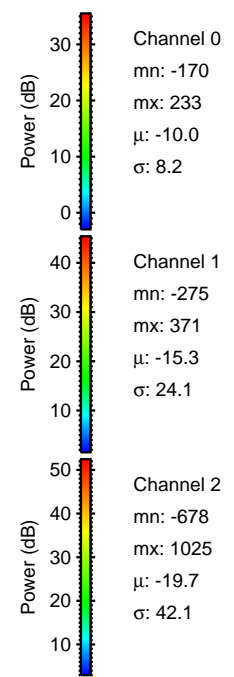
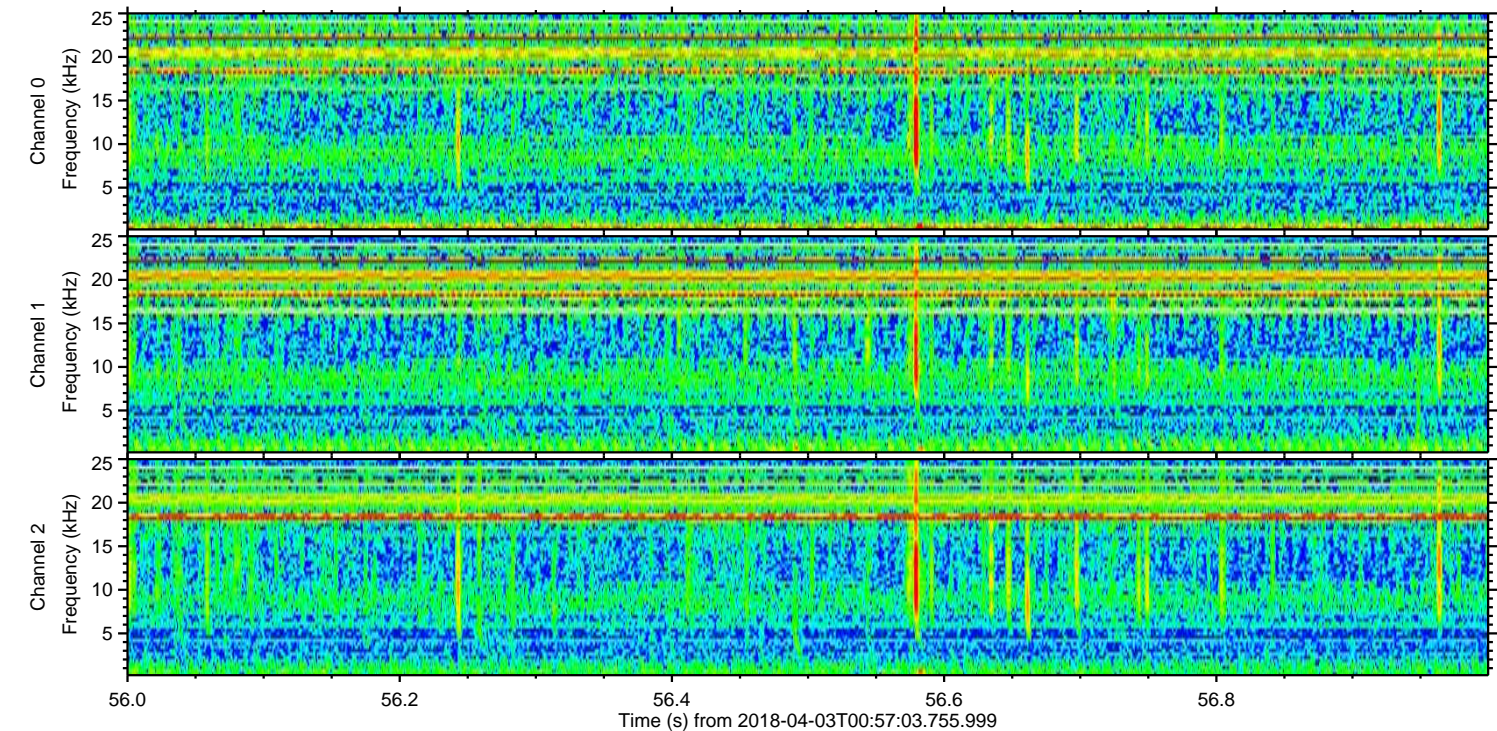
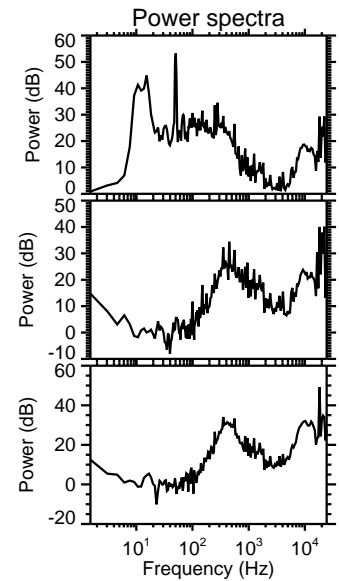
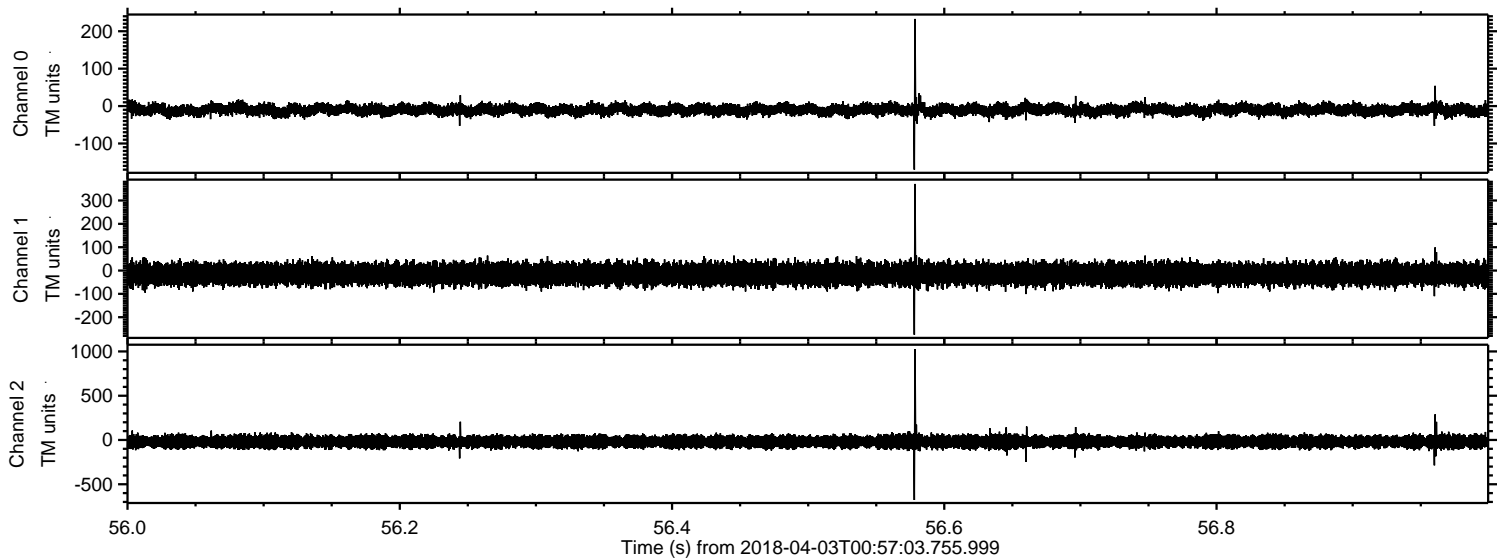

Channel 0
mn: -170
mx: 233
 μ : -10.0
 σ : 8.2

Channel 1
mn: -275
mx: 371
 μ : -15.3
 σ : 24.1

Channel 2
mn: -678
mx: 1025
 μ : -19.7
 σ : 42.1

Processed Tue Apr 3 03:05:06 2018 by ELM ver.2012-10-06 from 001__elm20180403_005702__dat00.bin

