

ELMAVAN 3D WAVEFORMS (Measured data sampled at 50 kHz) 51000 packets of 144 samples from 2018-04-02T14:01:37.211.000.

Processed Mon Apr 2 16:09:05 2018 by ELM ver.2012-10-06 from 001__elm20180402_140136__dat00.bin

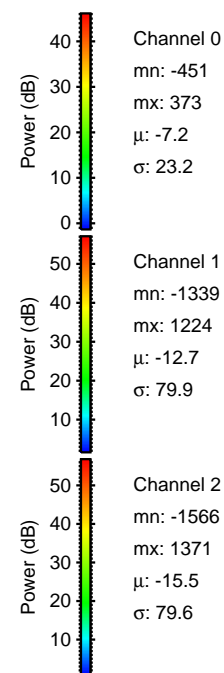
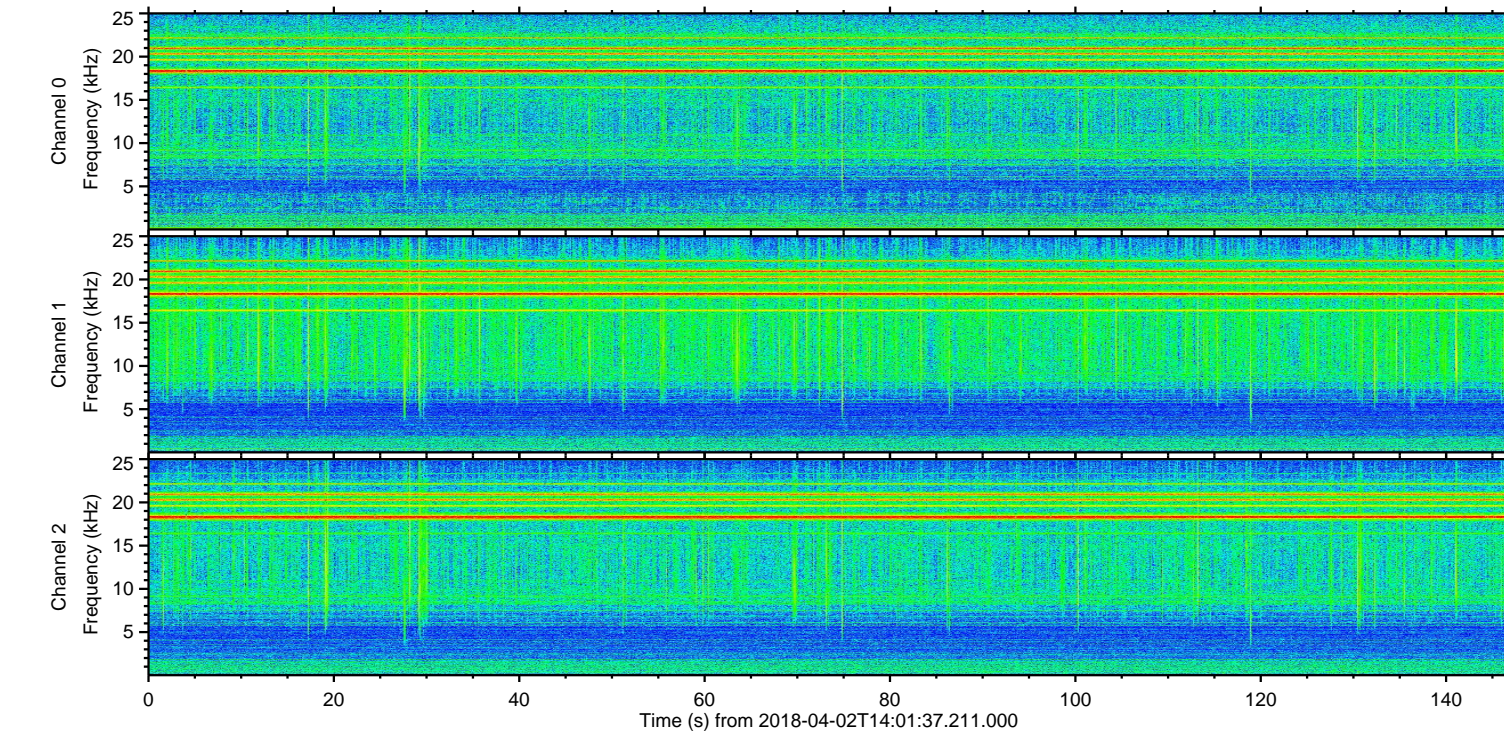
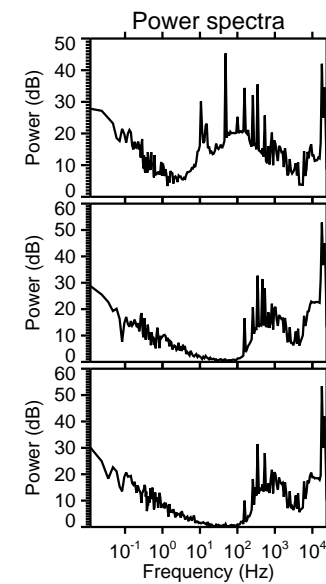
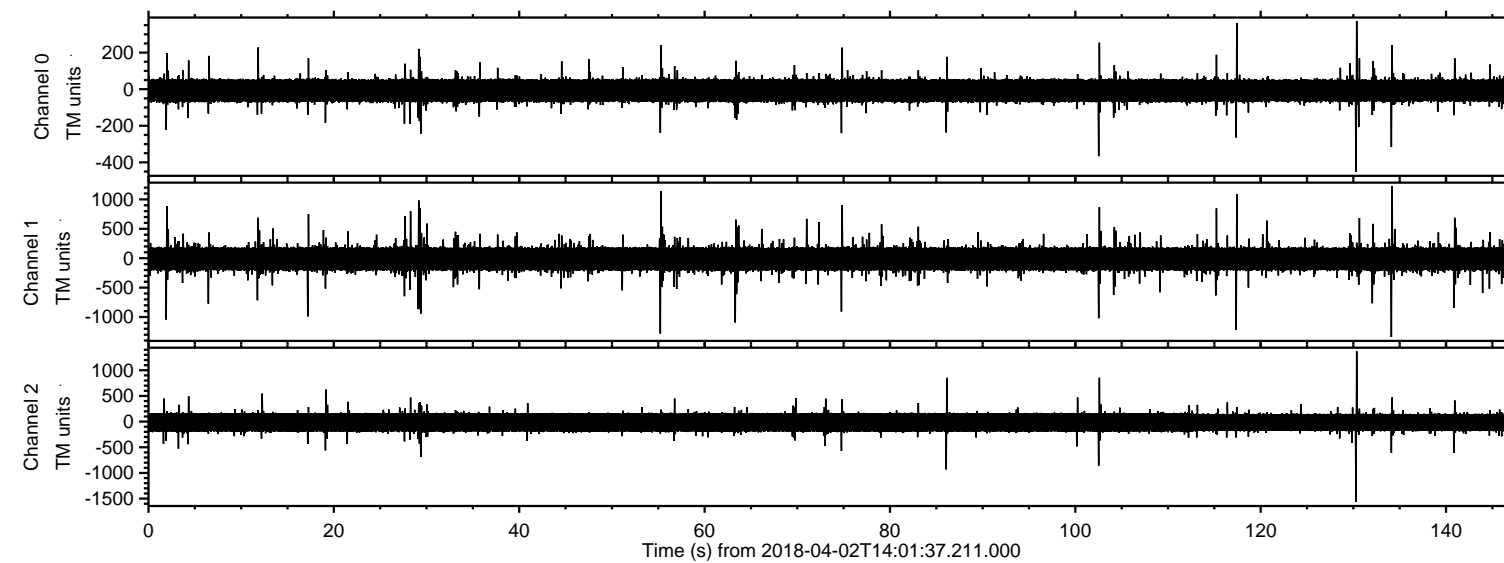

ELMAVAN 3D WAVEFORMS (Measured data sampled at 50 kHz) 51000 packets of 144 samples from 2018-04-02T14:01:37.211.000. Part 131/147

Processed Mon Apr 2 16:09:13 2018 by ELM ver.2012-10-06 from 001__elm20180402_140136__dat00.bin

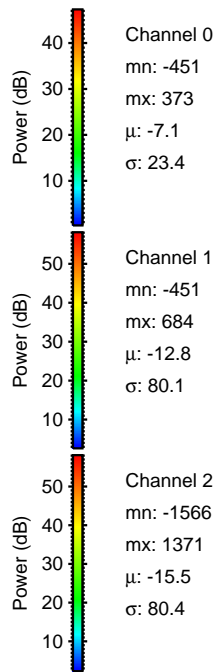
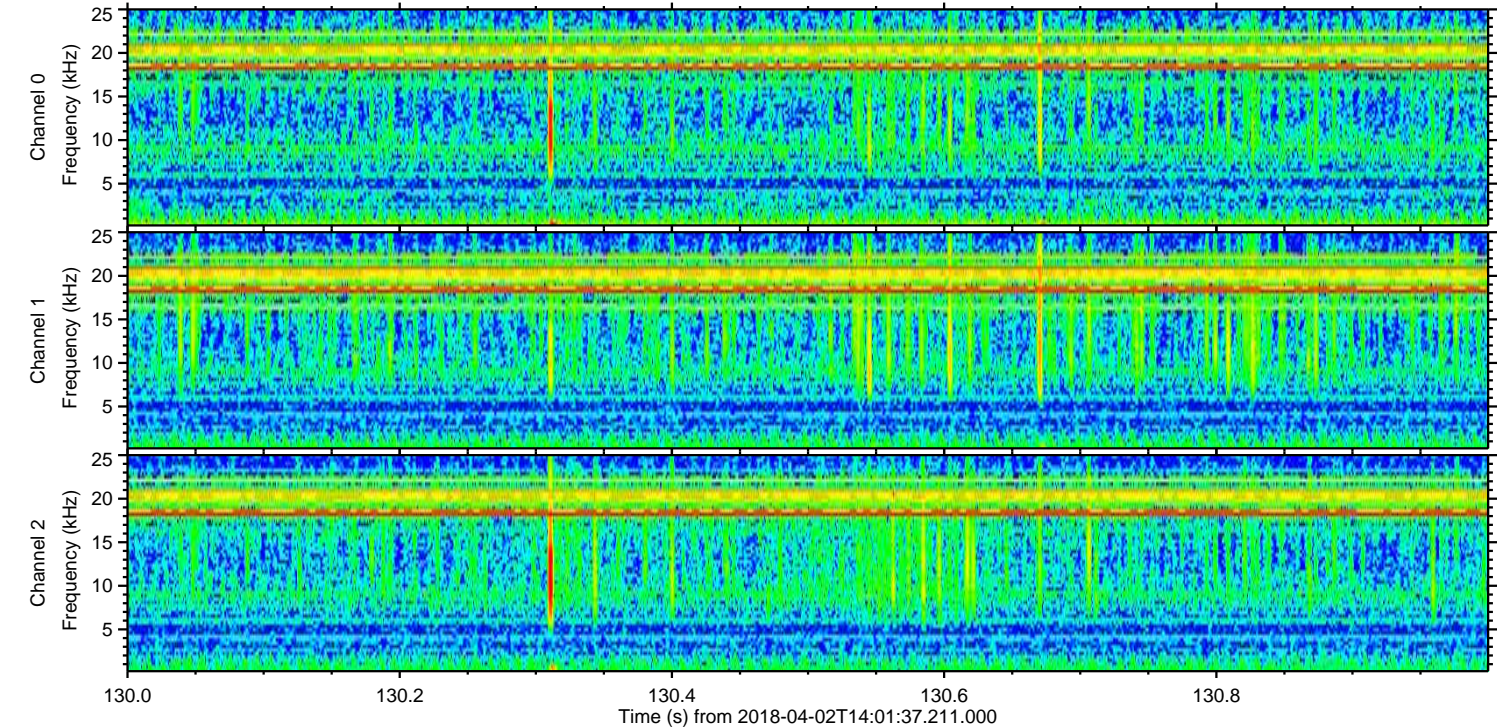
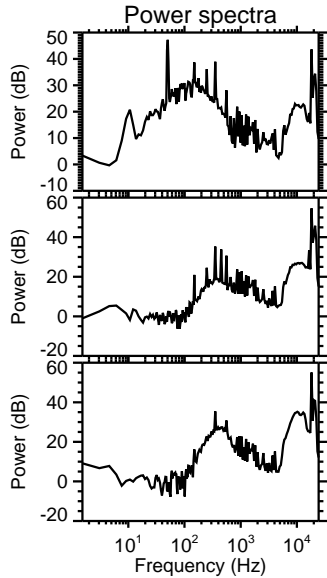
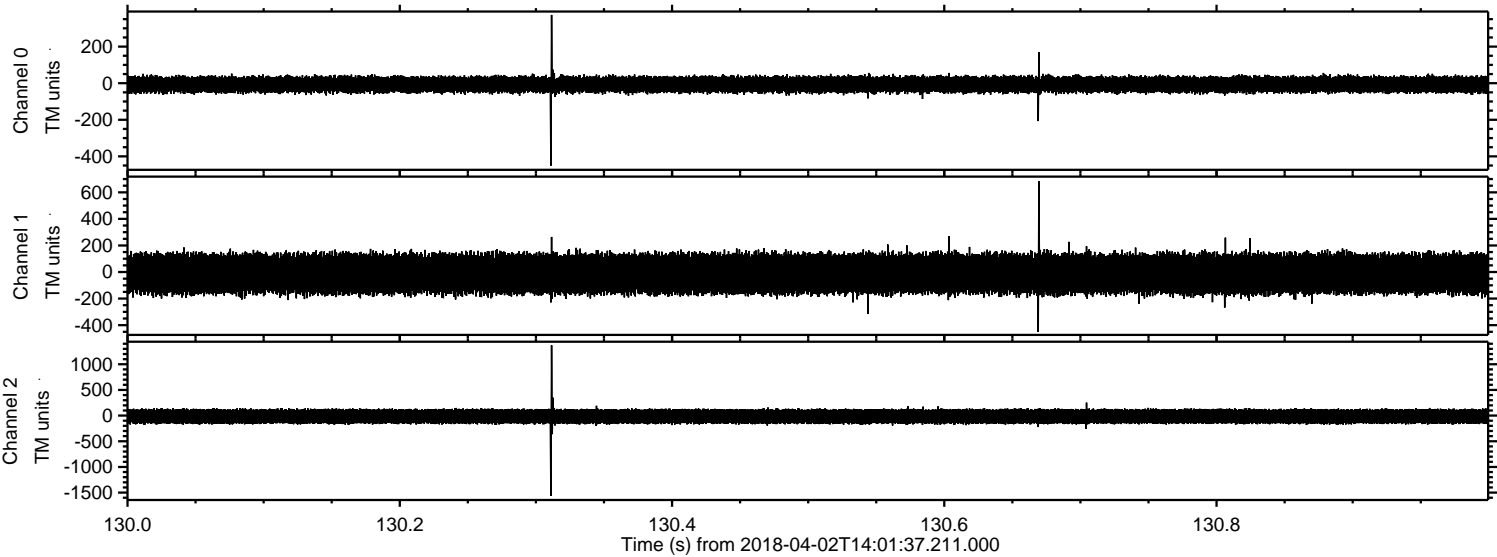

ELMAVAN 3D WAVEFORMS (Measured data sampled at 50 kHz) 51000 packets of 144 samples from 2018-04-02T14:01:37.211.000. Part 135/147

Processed Mon Apr 2 16:09:14 2018 by ELM ver.2012-10-06 from 001__elm20180402_140136__dat00.bin

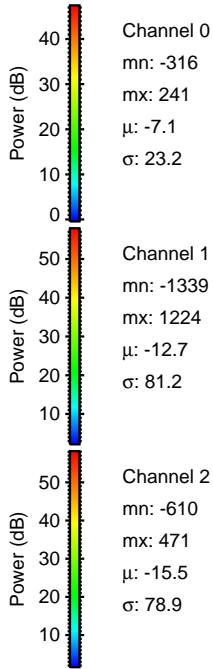
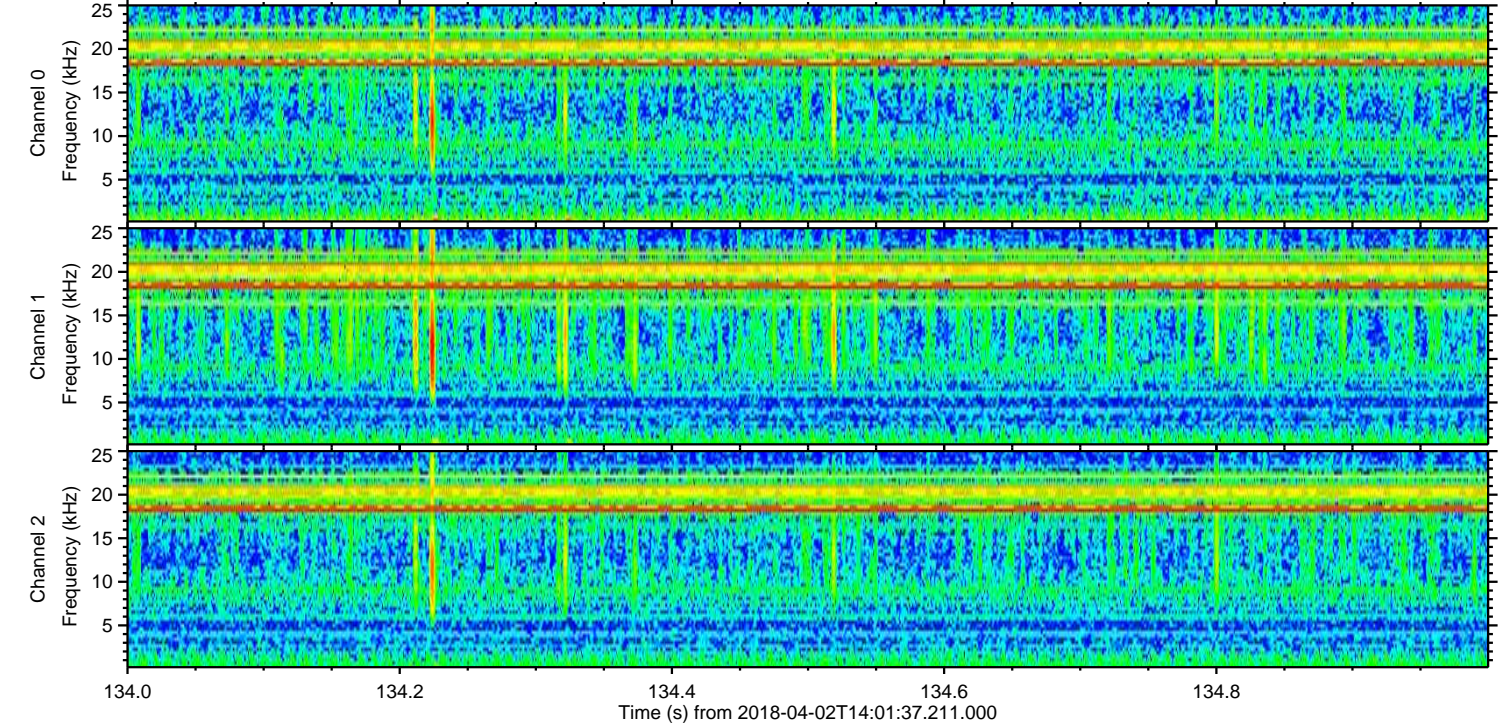
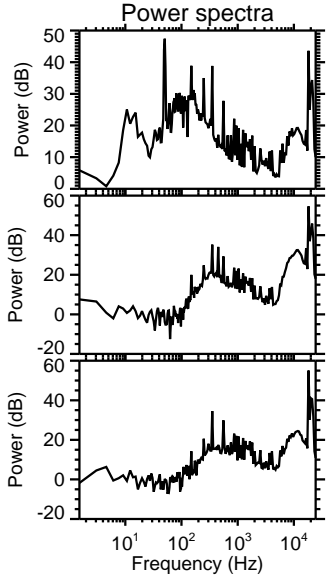
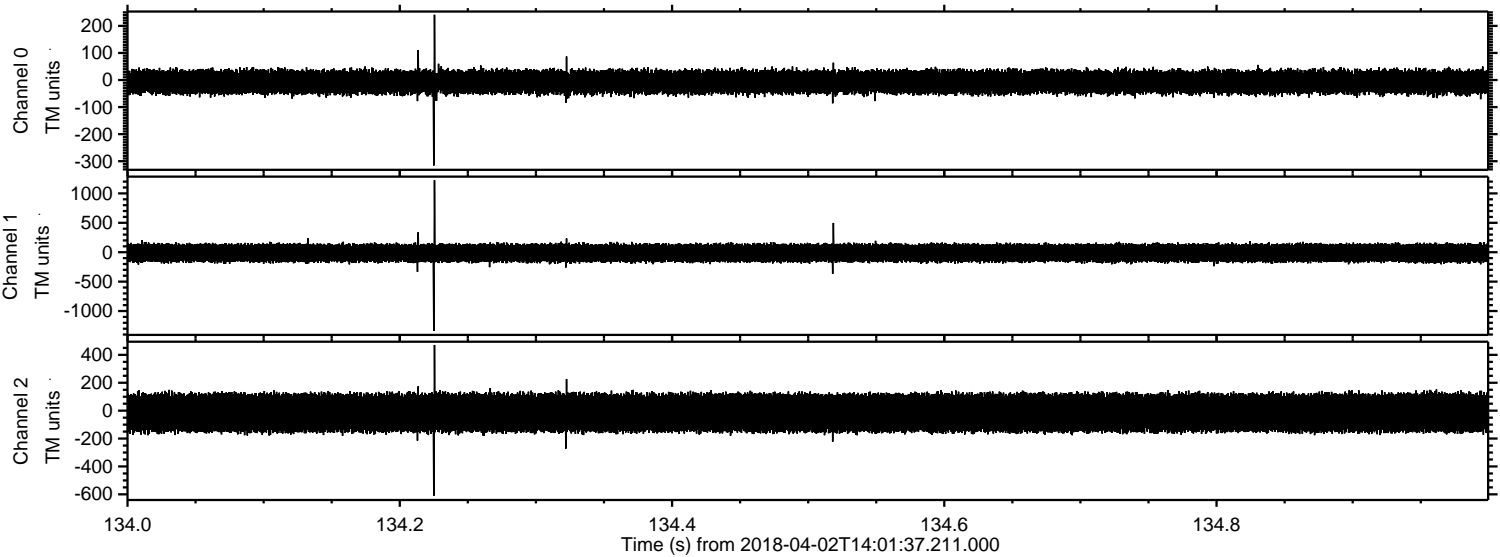

Processed Mon Apr 2 16:09:15 2018 by ELM ver.2012-10-06 from 001__elm20180402_140136__dat00.bin

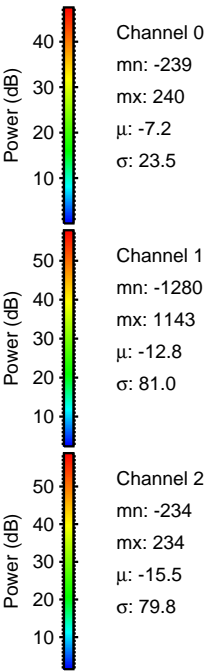
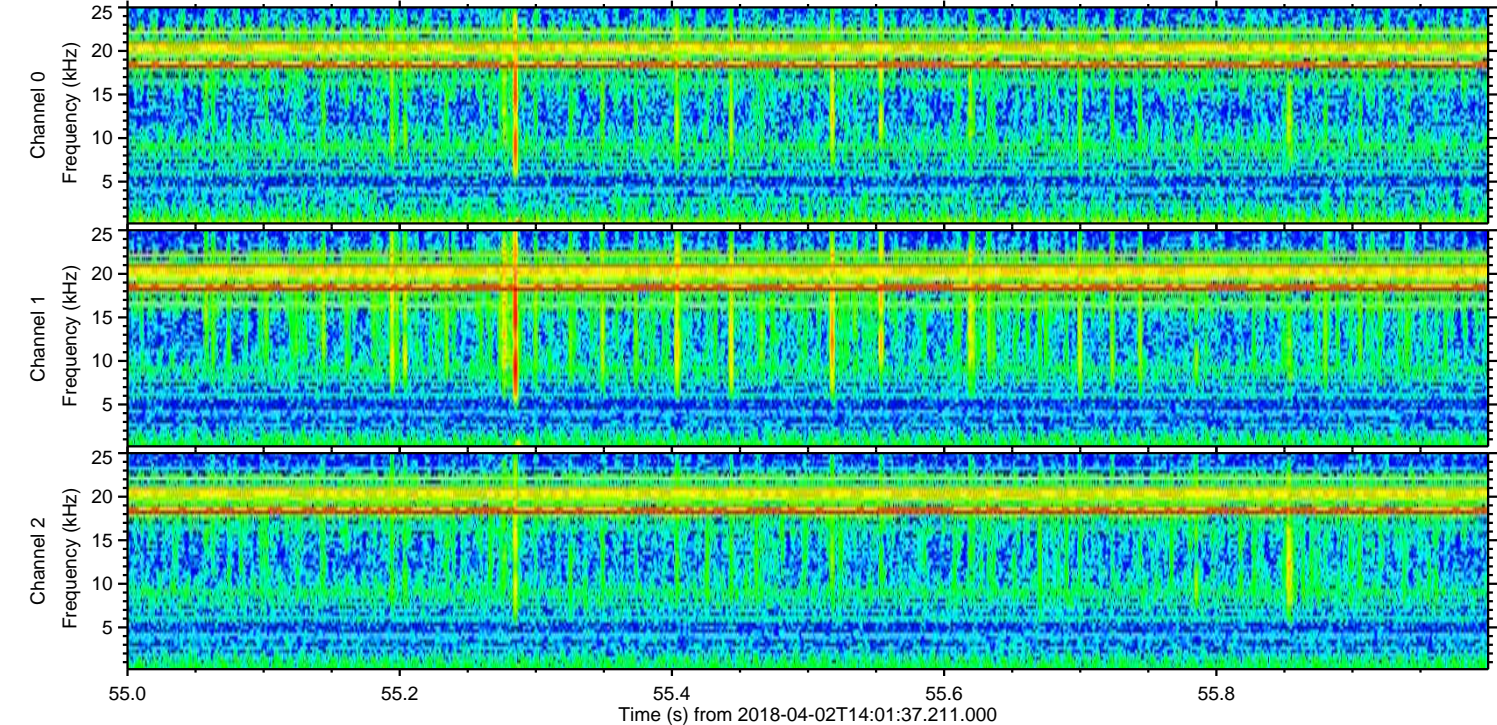
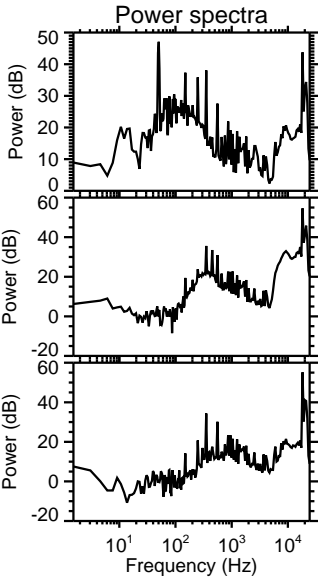
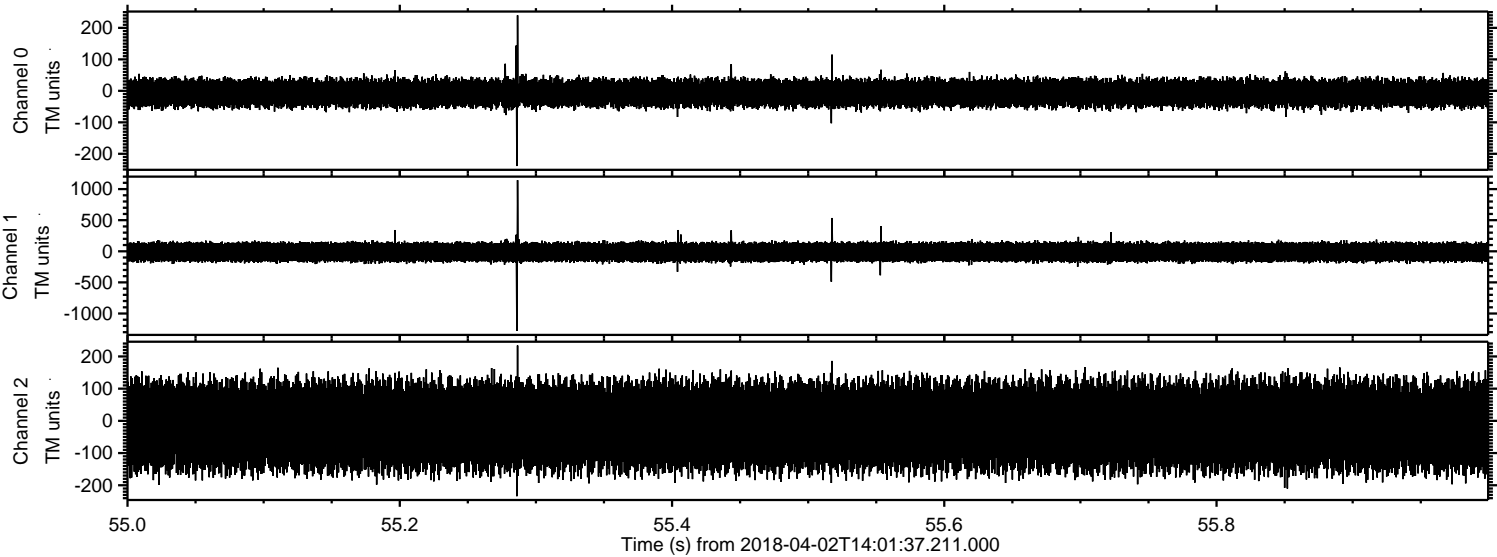

ELMAVAN 3D WAVEFORMS (Measured data sampled at 50 kHz) 51000 packets of 144 samples from 2018-04-02T14:01:37.211.000. Part 118/147

Processed Mon Apr 2 16:09:15 2018 by ELM ver.2012-10-06 from 001__elm20180402_140136__dat00.bin

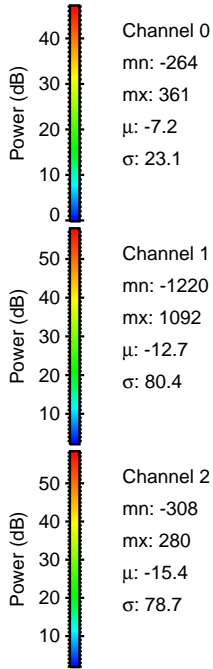
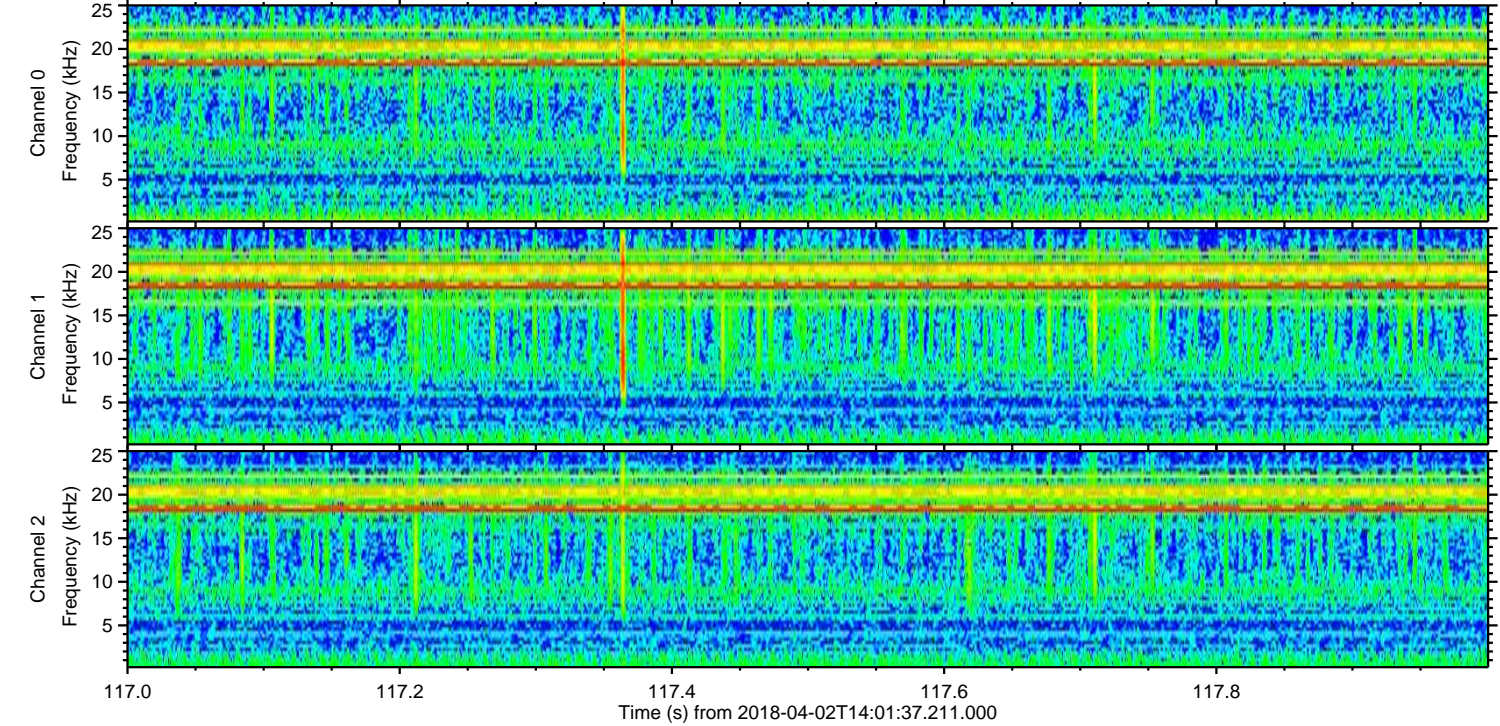
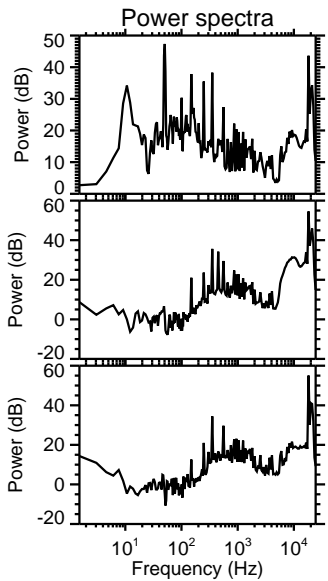
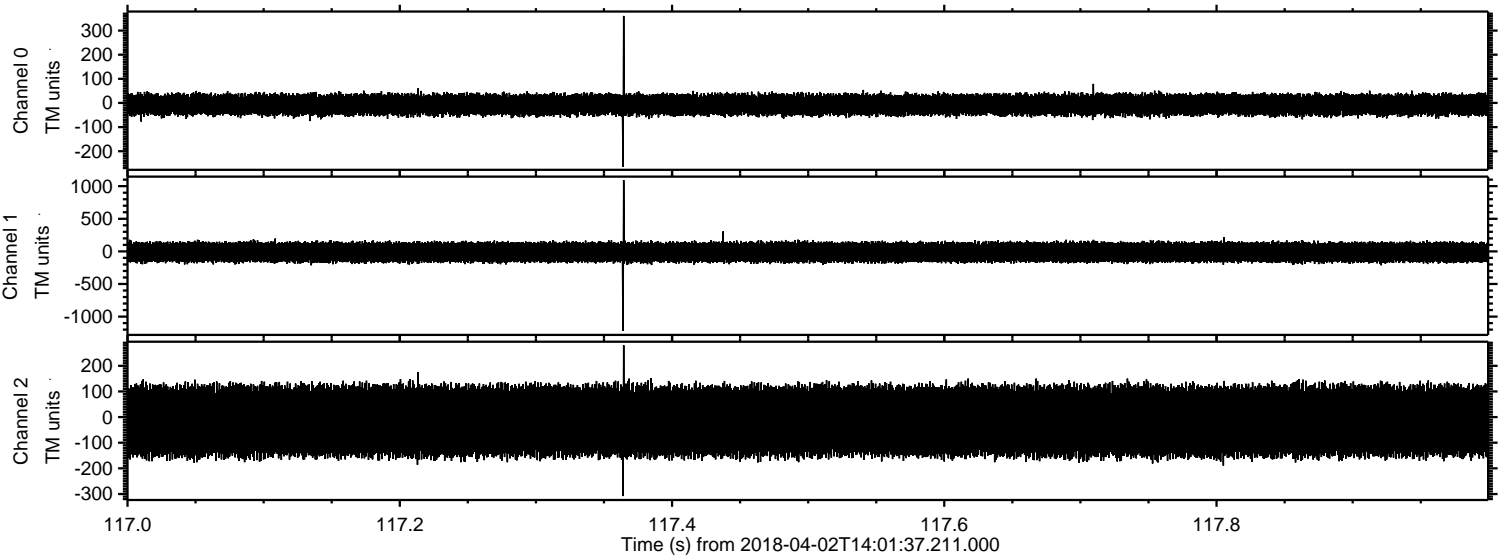

ELMAVAN 3D WAVEFORMS (Measured data sampled at 50 kHz) 51000 packets of 144 samples from 2018-04-02T14:01:37.211.000. Part 64/147

Processed Mon Apr 2 16:09:16 2018 by ELM ver.2012-10-06 from 001__elm20180402_140136__dat00.bin

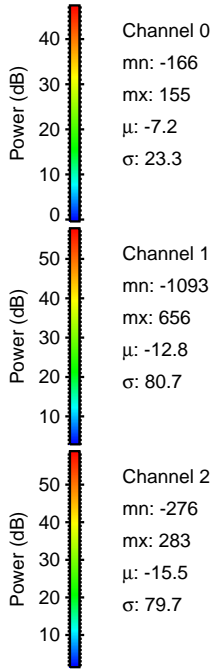
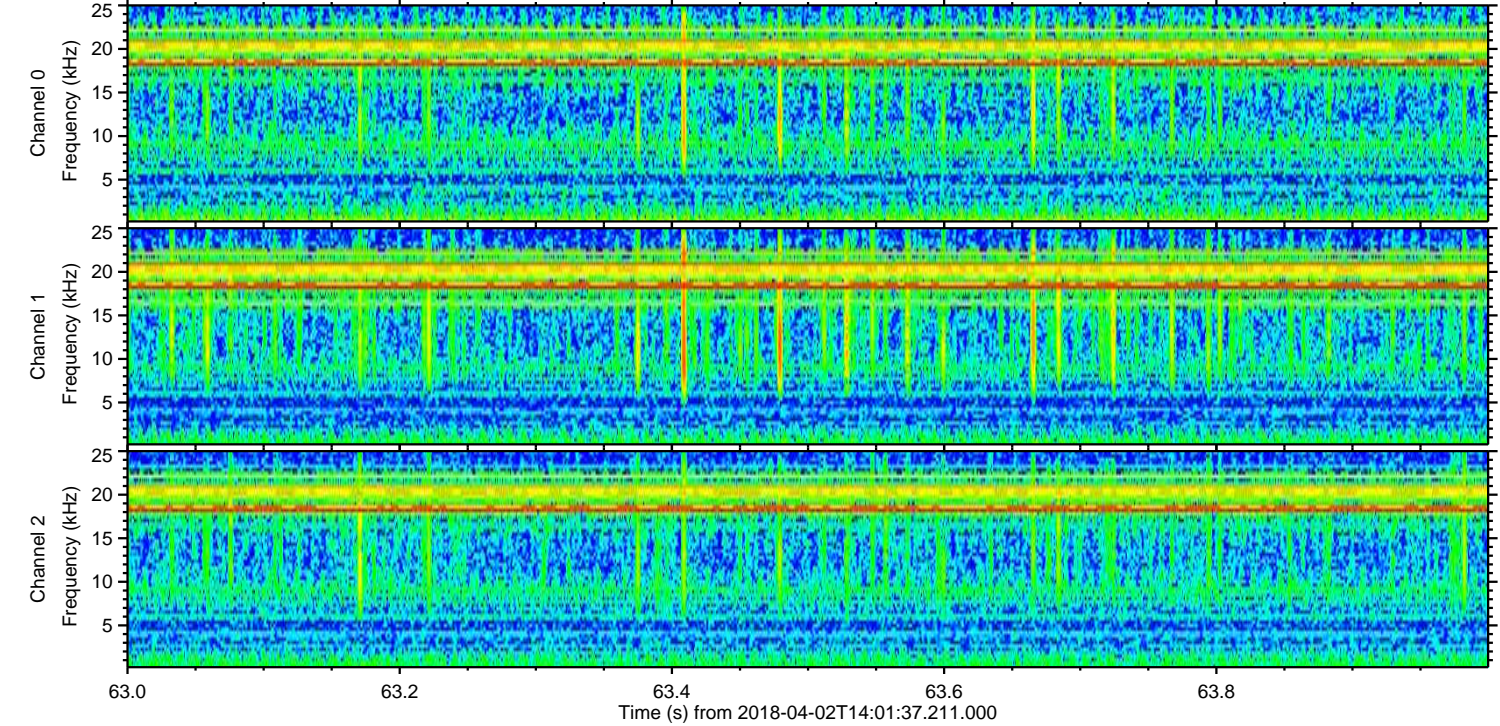
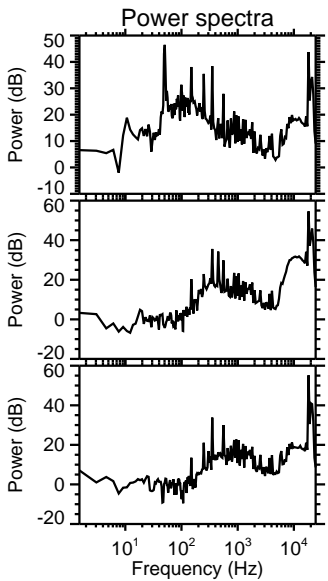
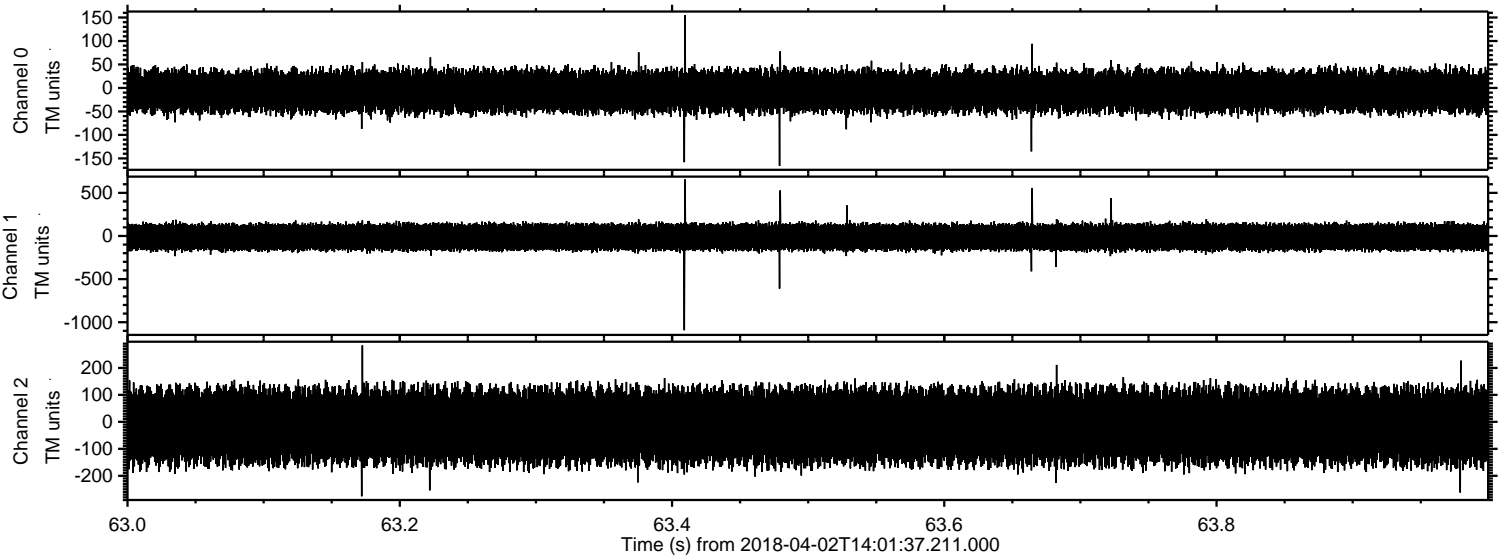

Processed Mon Apr 2 16:09:17 2018 by ELM ver.2012-10-06 from 001__elm20180402_140136__dat00.bin

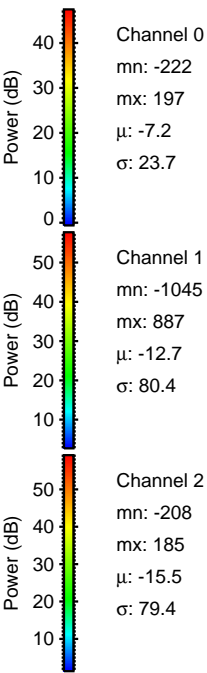
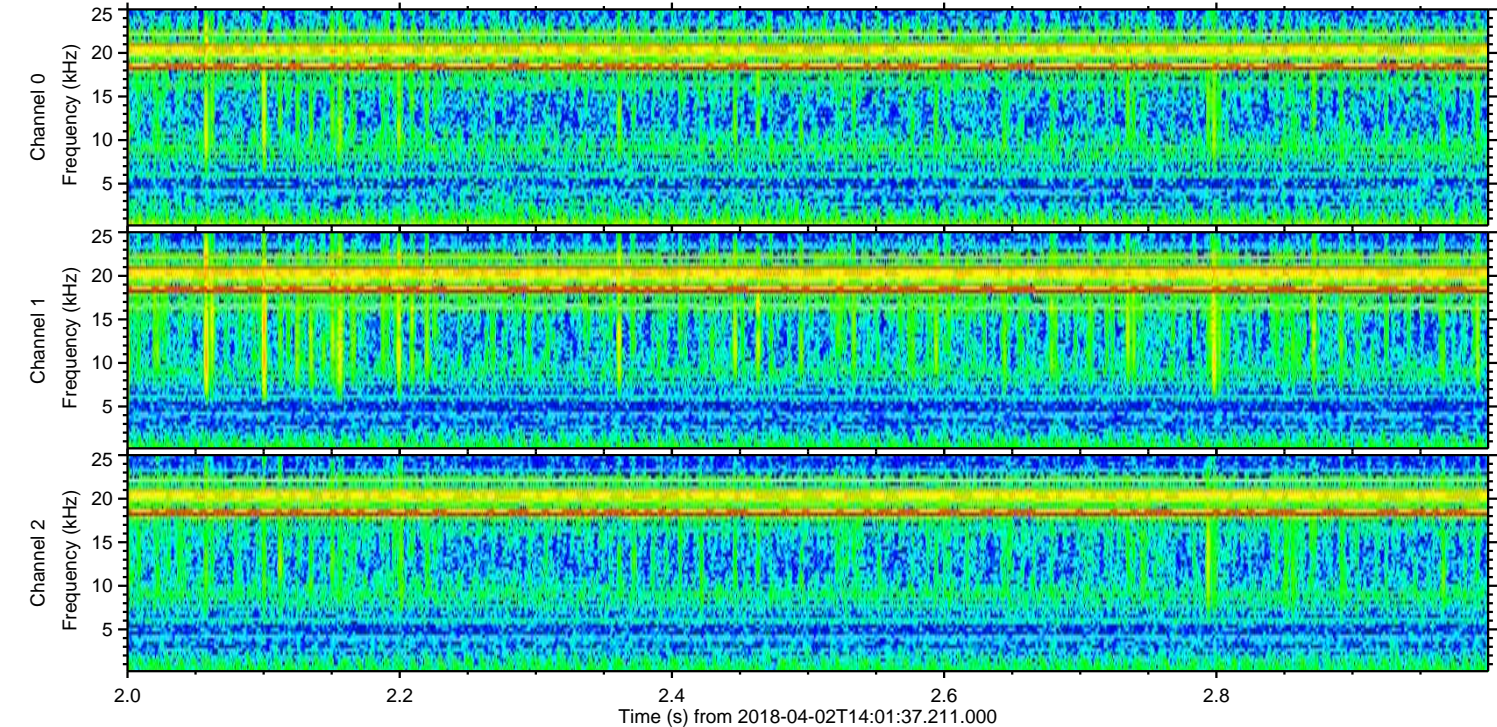
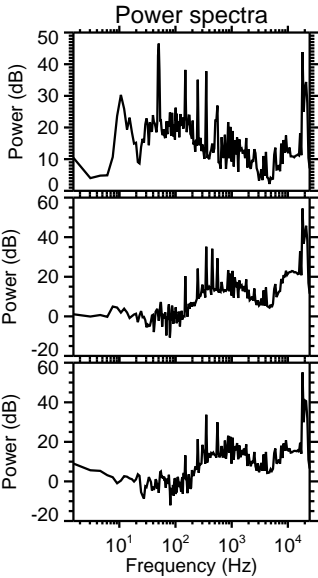
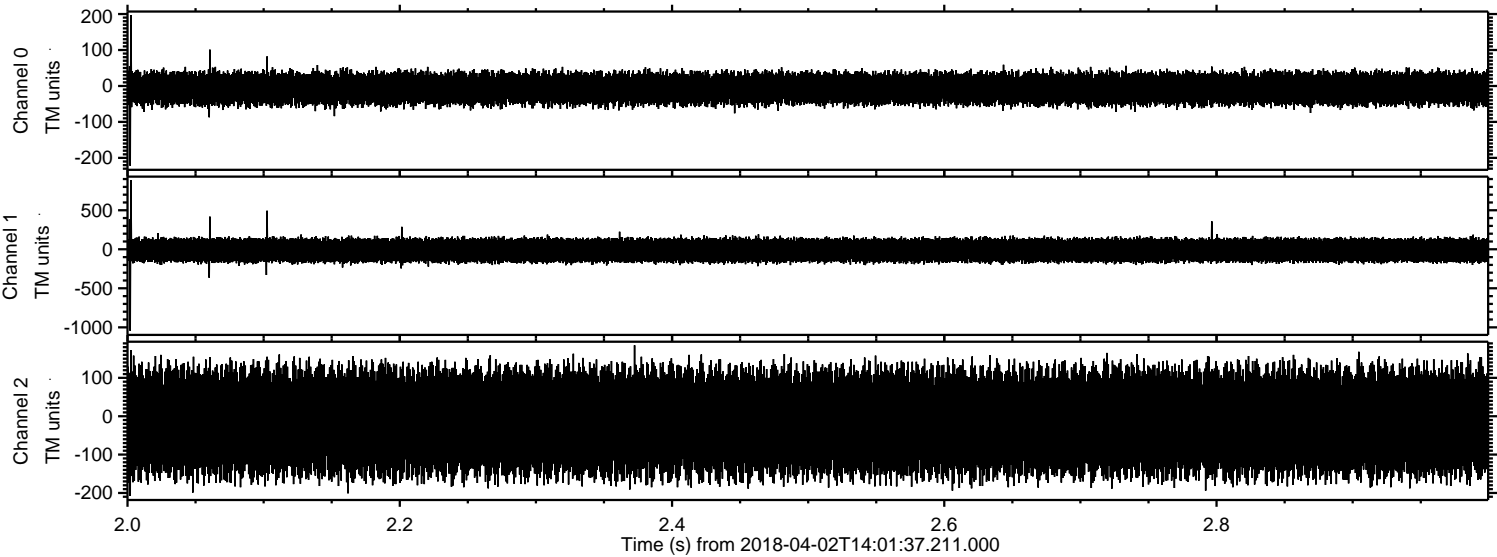

ELMAVAN 3D WAVEFORMS (Measured data sampled at 50 kHz) 51000 packets of 144 samples from 2018-04-02T14:01:37.211.000. Part 103/147

Processed Mon Apr 2 16:09:18 2018 by ELM ver.2012-10-06 from 001__elm20180402_140136__dat00.bin

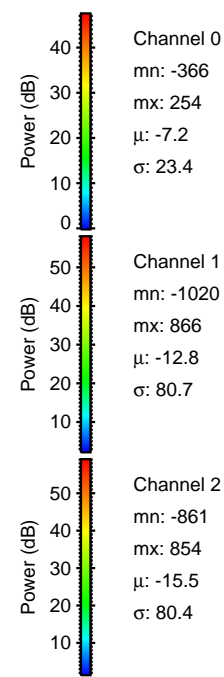
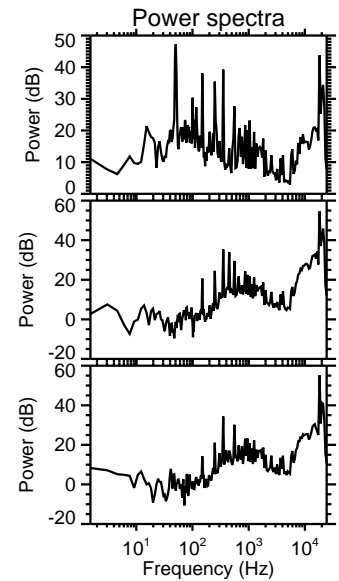
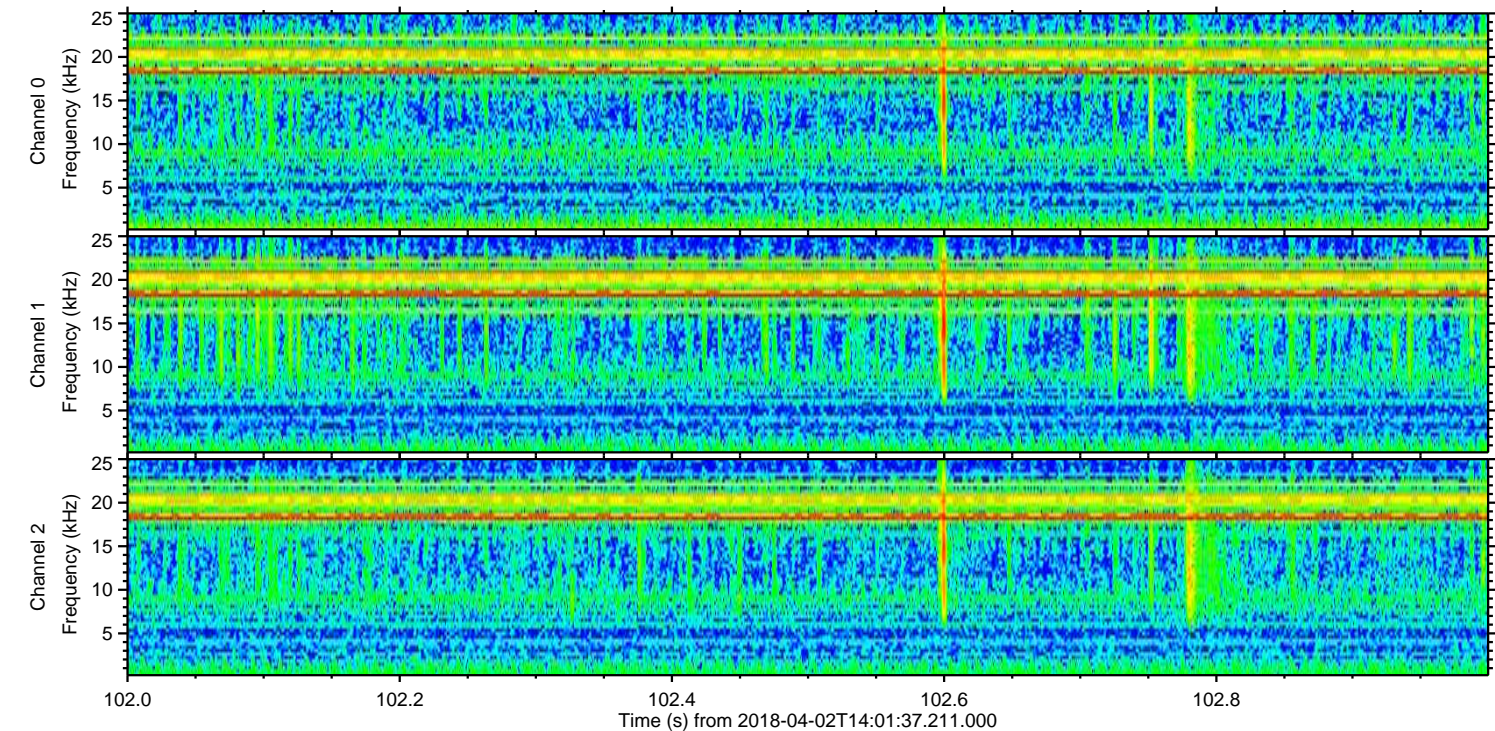
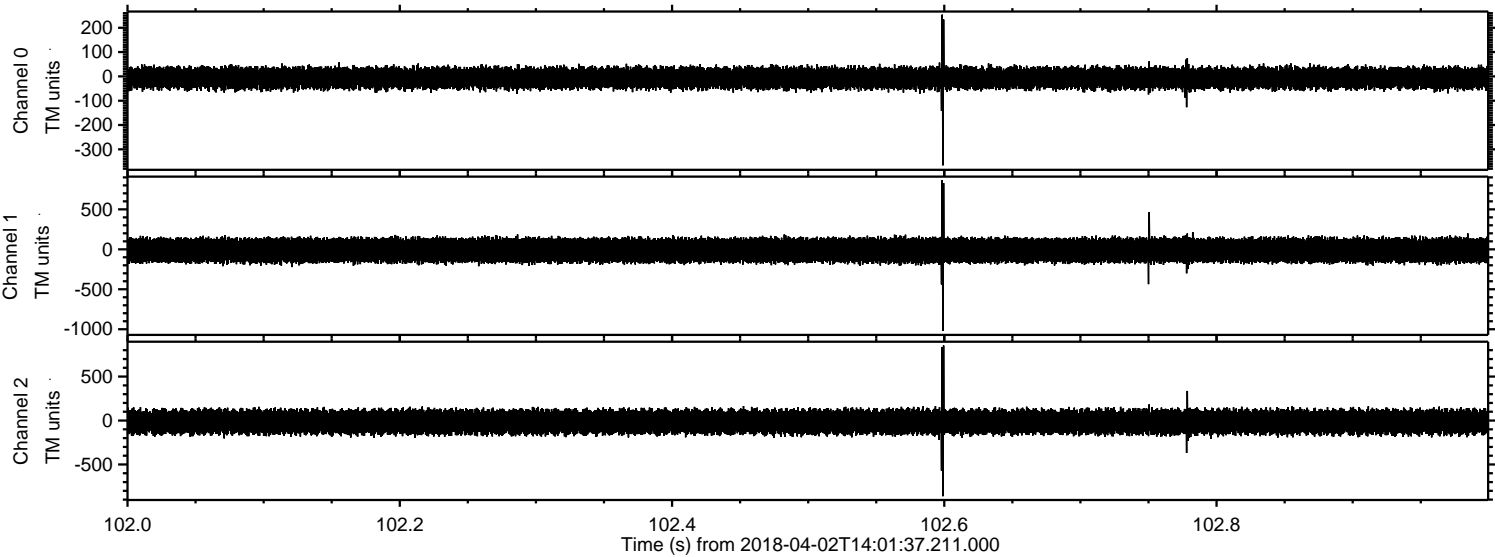

Channel 0
mn: -366
mx: 254
 μ : -7.2
 σ : 23.4

Channel 1
mn: -1020
mx: 866
 μ : -12.8
 σ : 80.7

Channel 2
mn: -861
mx: 854
 μ : -15.5
 σ : 80.4

Processed Mon Apr 2 16:09:18 2018 by ELM ver.2012-10-06 from 001__elm20180402_140136__dat00.bin

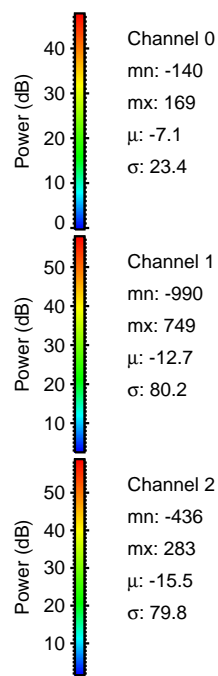
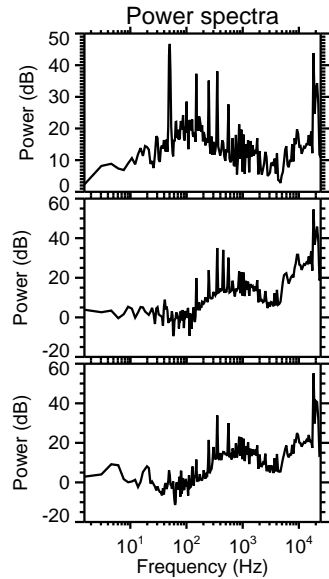
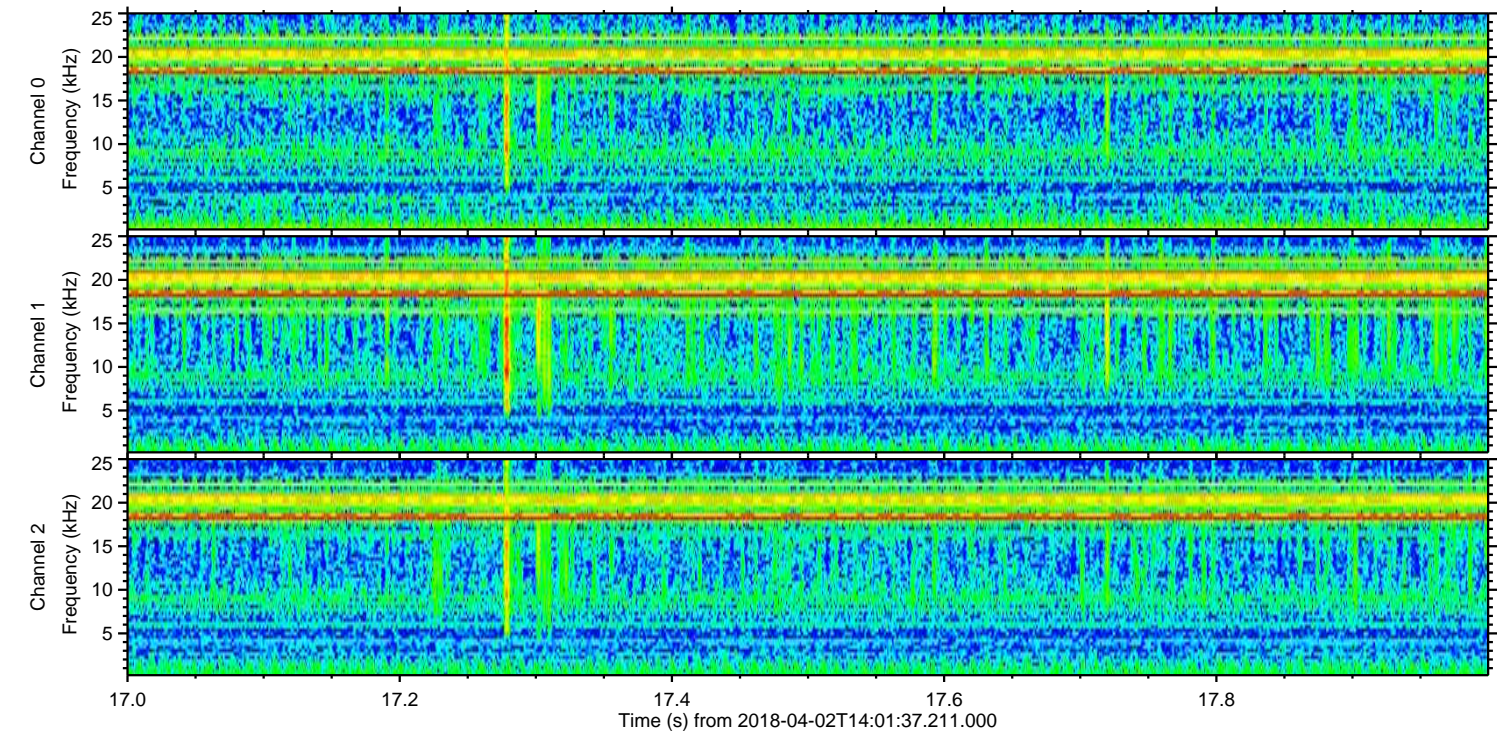
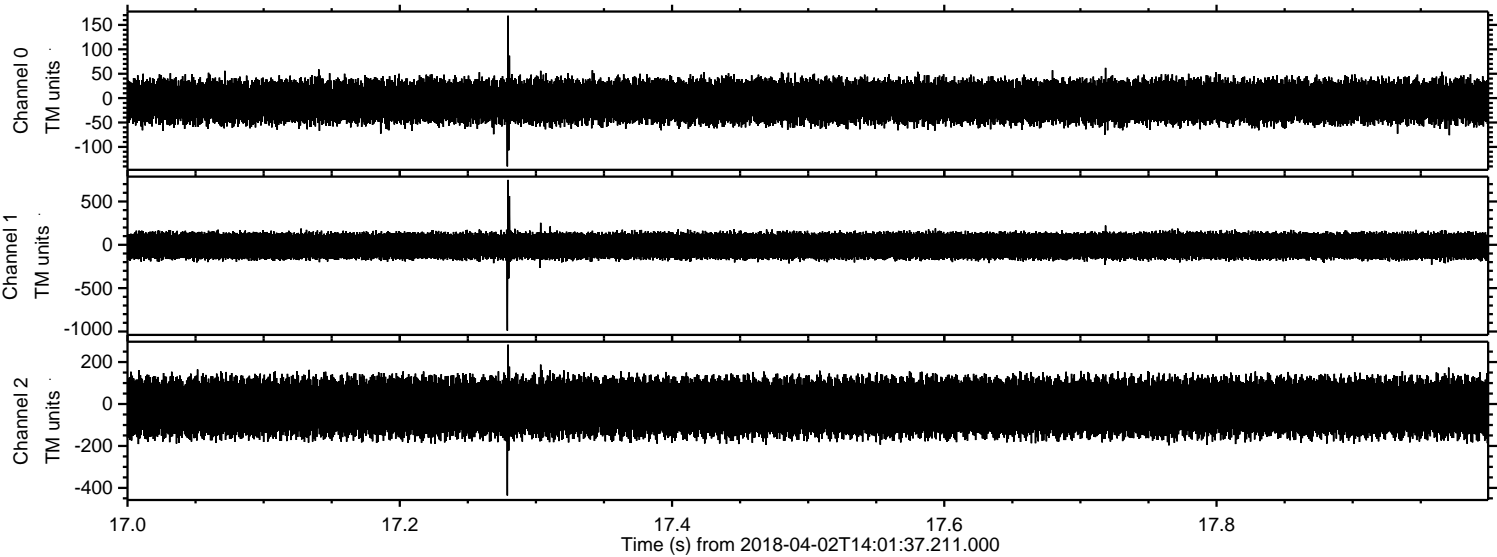

Processed Mon Apr 2 16:09:19 2018 by ELM ver.2012-10-06 from 001__elm20180402_140136__dat00.bin

