

ELMAVAN 3D WAVEFORMS (Measured data sampled at 50 kHz) 51000 packets of 144 samples from 2018-04-02T05:36:16.845.999.

Processed Mon Apr 2 07:44:20 2018 by ELM ver.2012-10-06 from 001__elm20180402_053615__dat00.bin

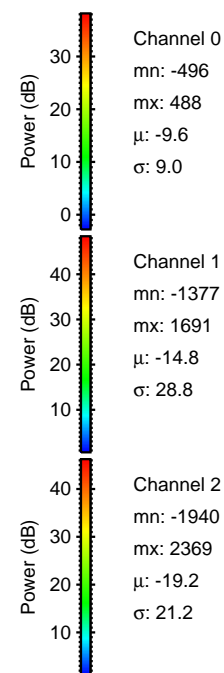

Processed Mon Apr 2 07:44:29 2018 by ELM ver.2012-10-06 from 001__elm20180402_053615__dat00.bin

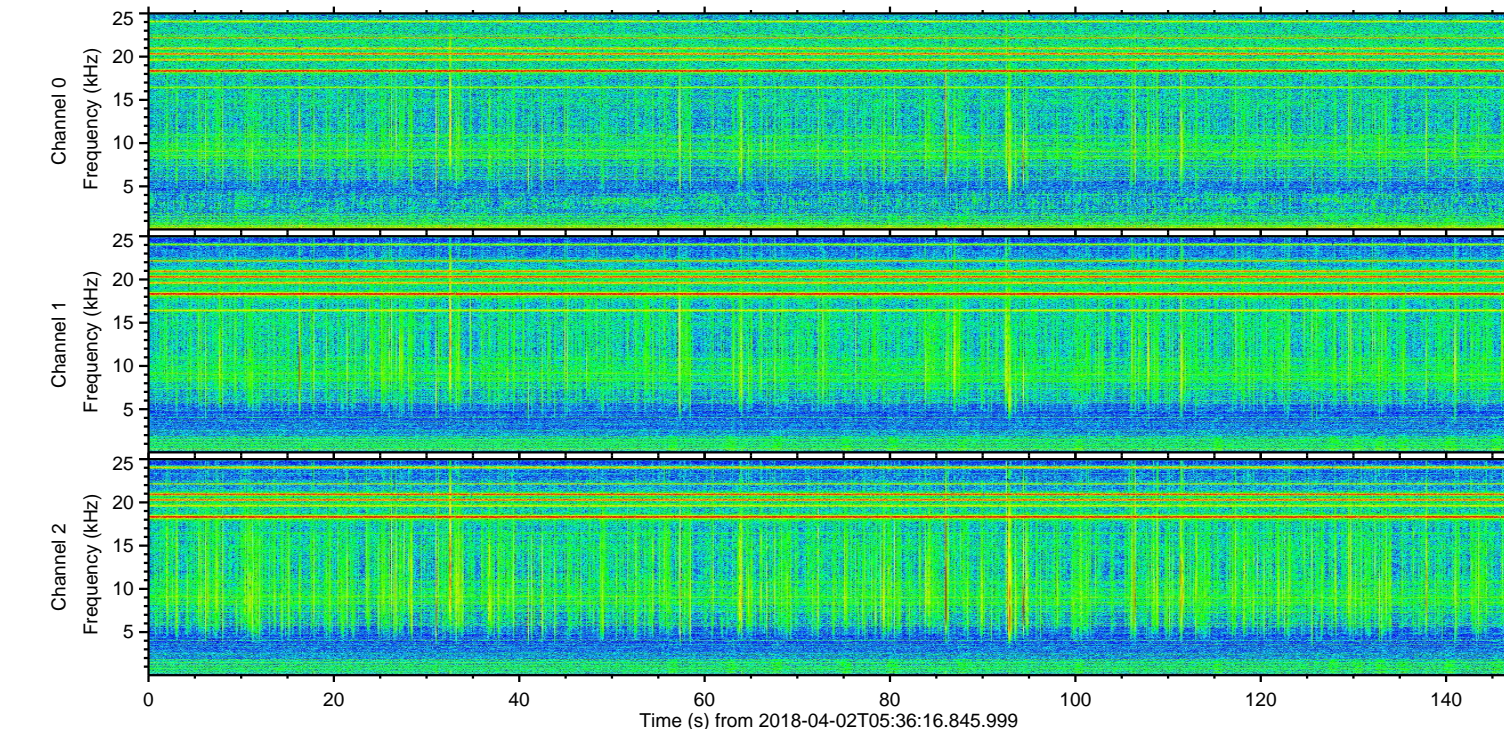
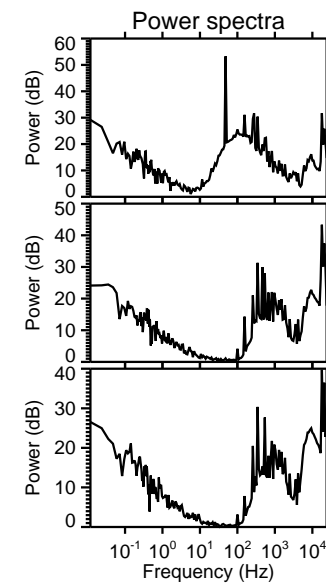
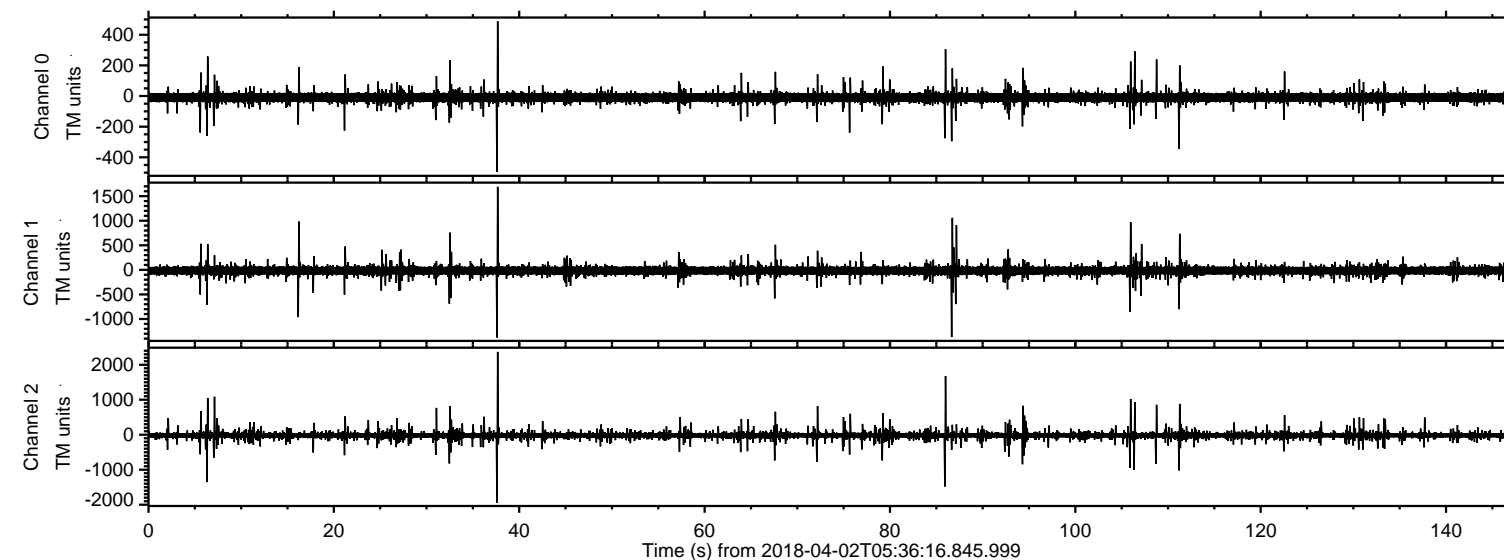
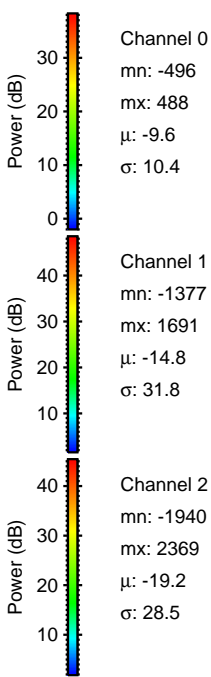
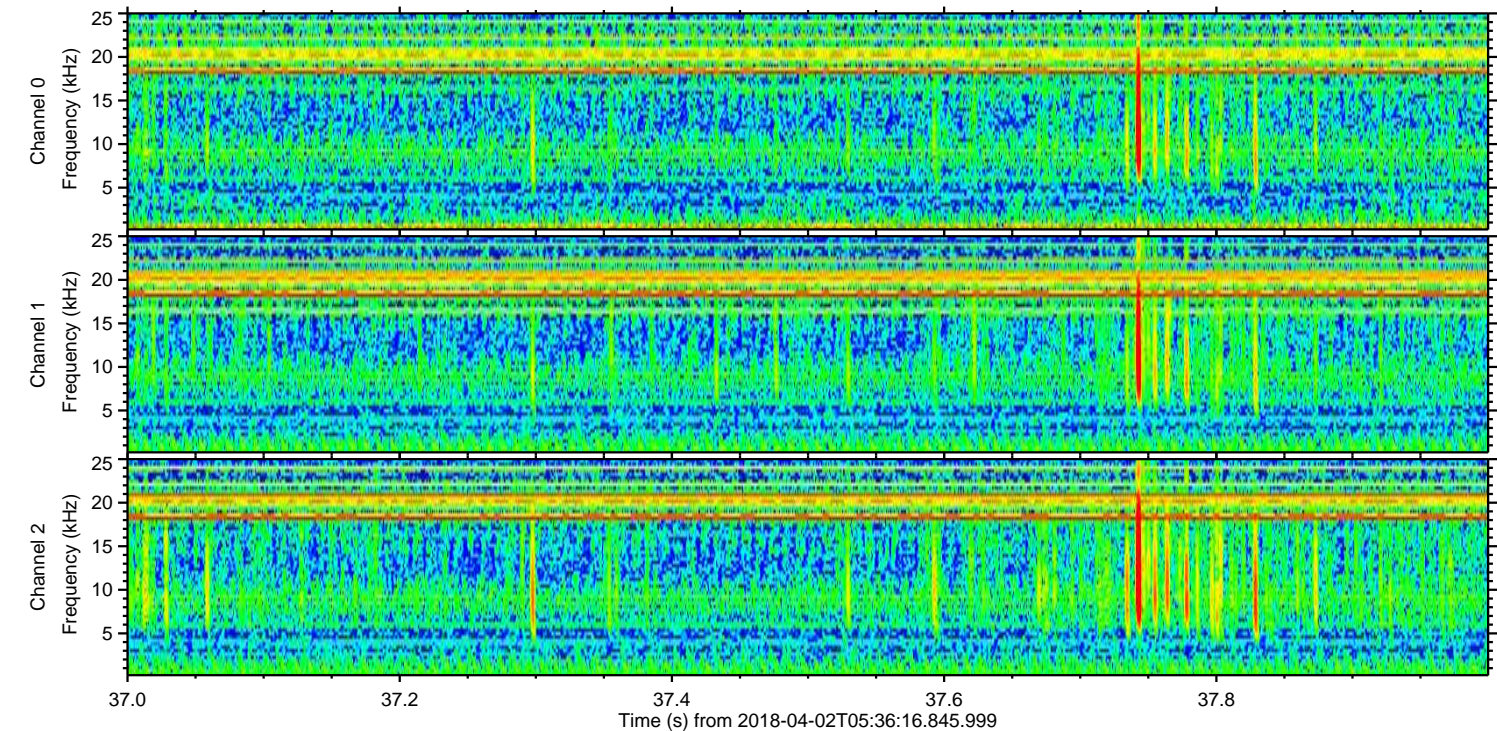
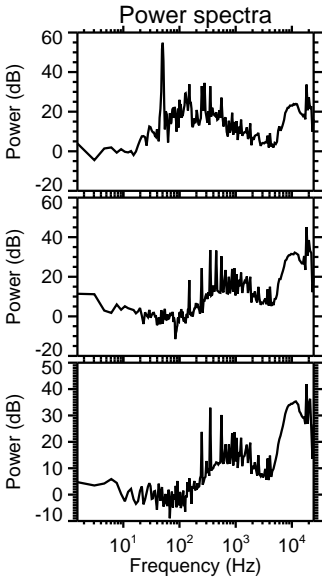
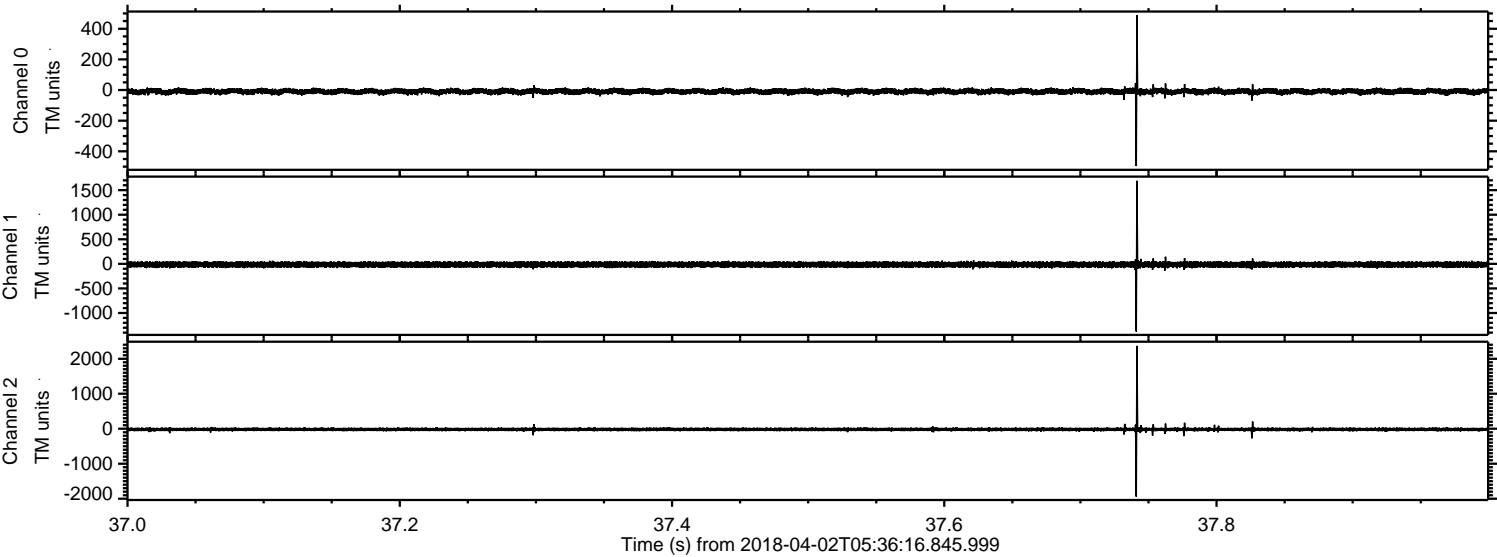

Processed Mon Apr 2 07:44:30 2018 by ELM ver.2012-10-06 from 001__elm20180402_053615__dat00.bin

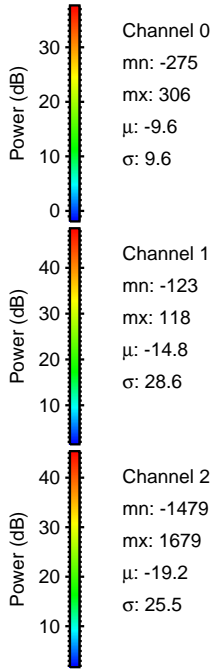
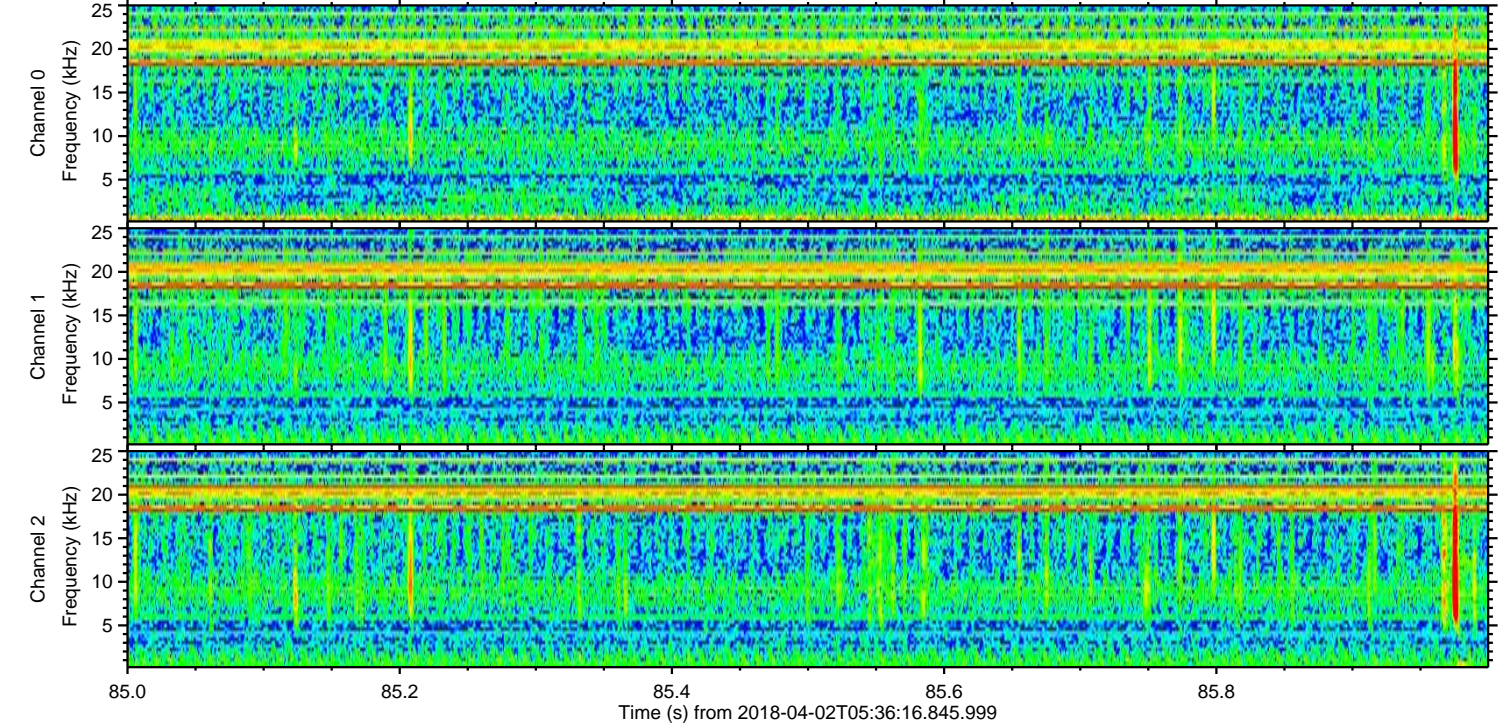
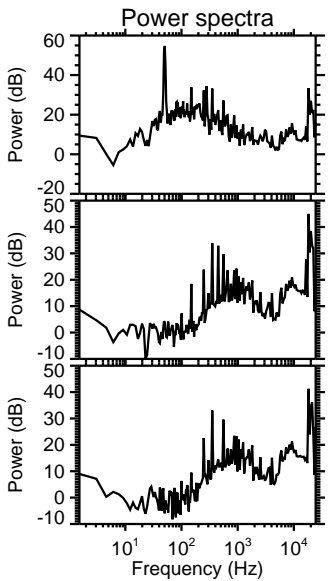
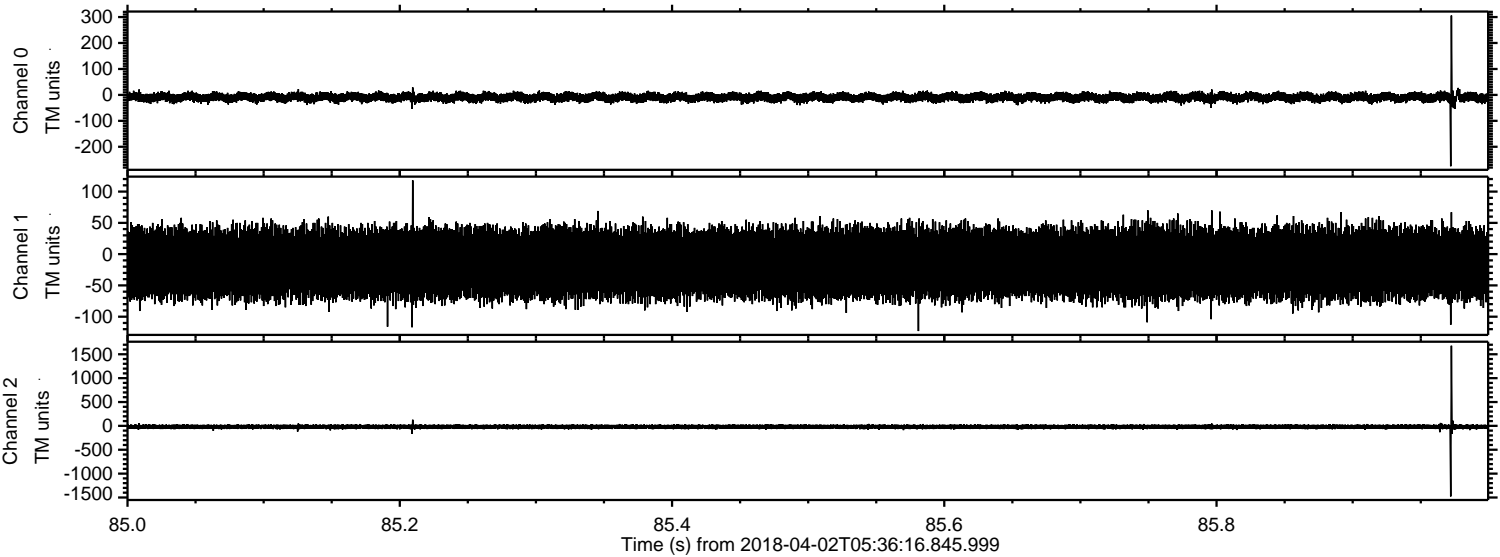

Processed Mon Apr 2 07:44:31 2018 by ELM ver.2012-10-06 from 001__elm20180402_053615__dat00.bin

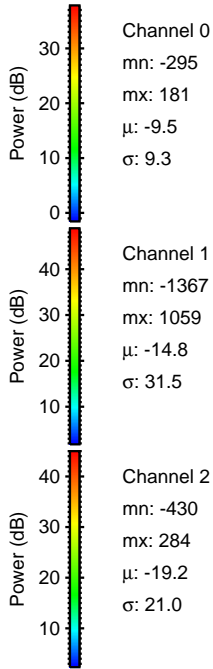
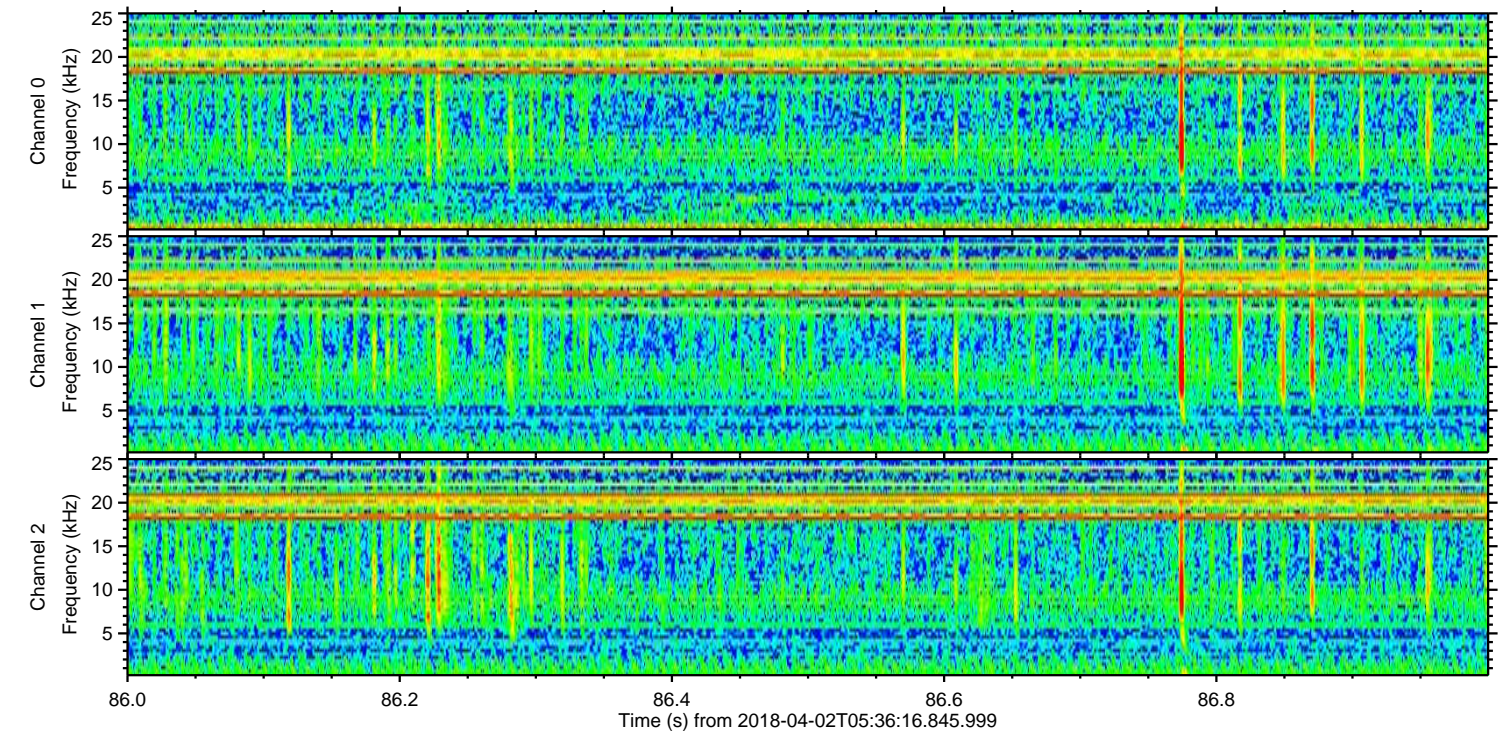
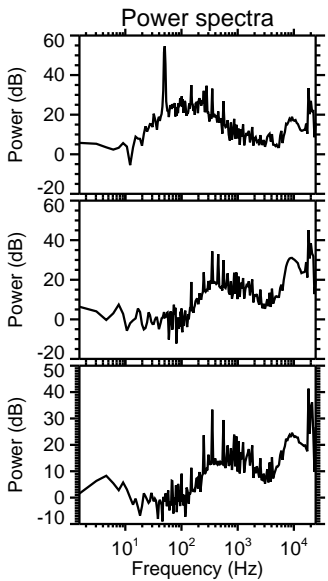
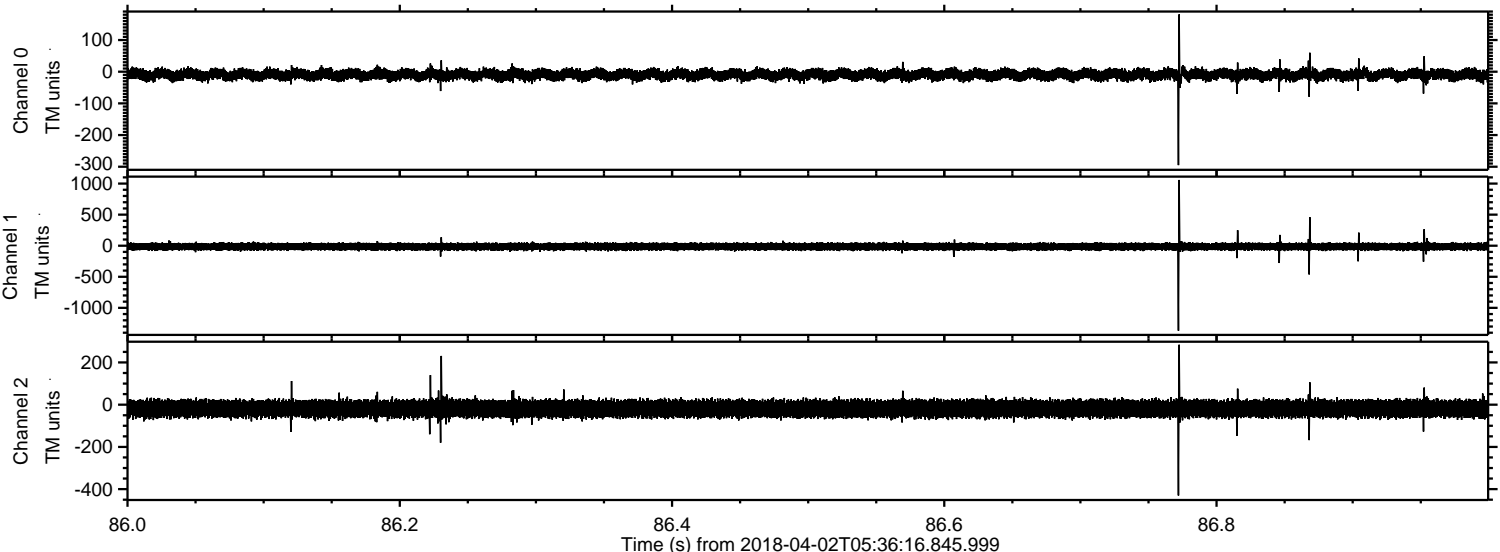

Processed Mon Apr 2 07:44:32 2018 by ELM ver.2012-10-06 from 001__elm20180402_053615__dat00.bin

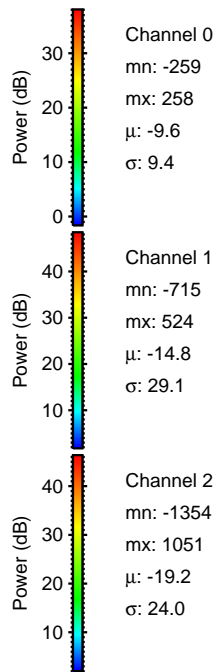
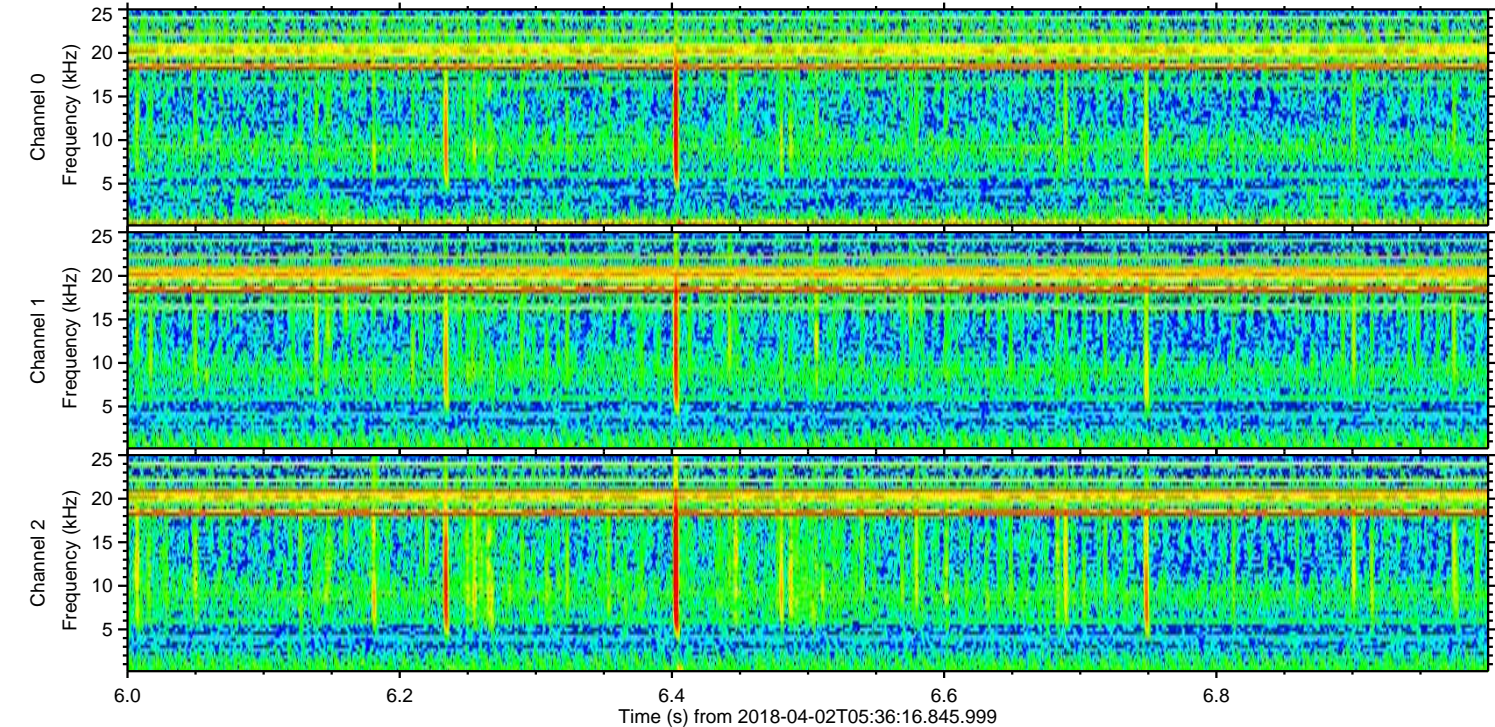
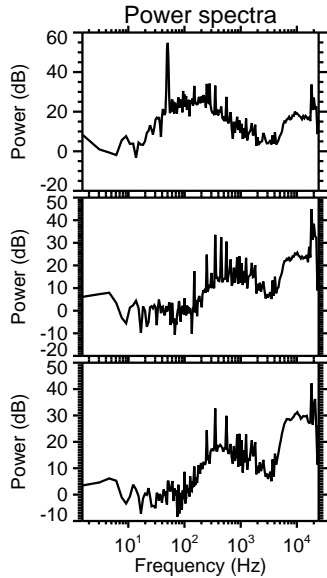
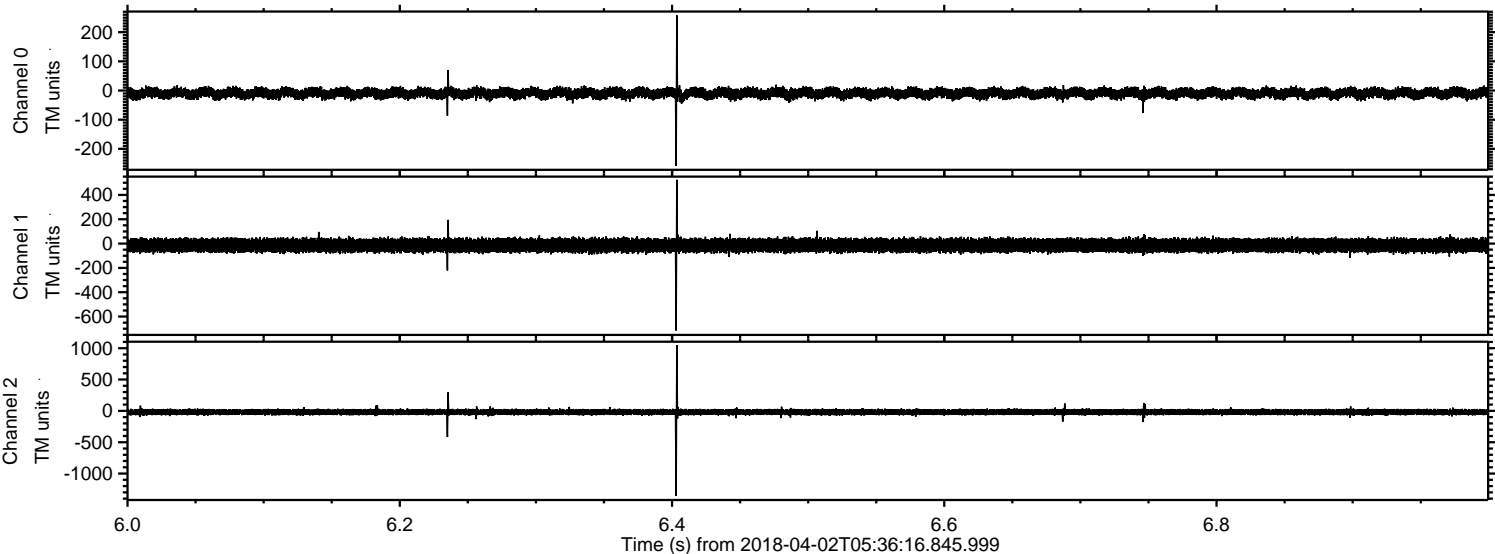

Processed Mon Apr 2 07:44:32 2018 by ELM ver.2012-10-06 from 001__elm20180402_053615__dat00.bin

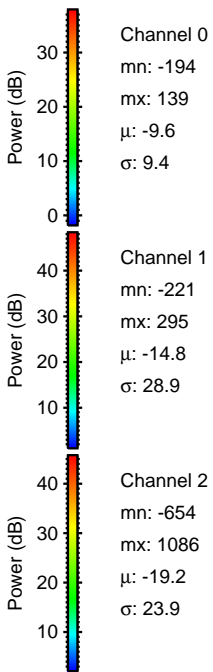
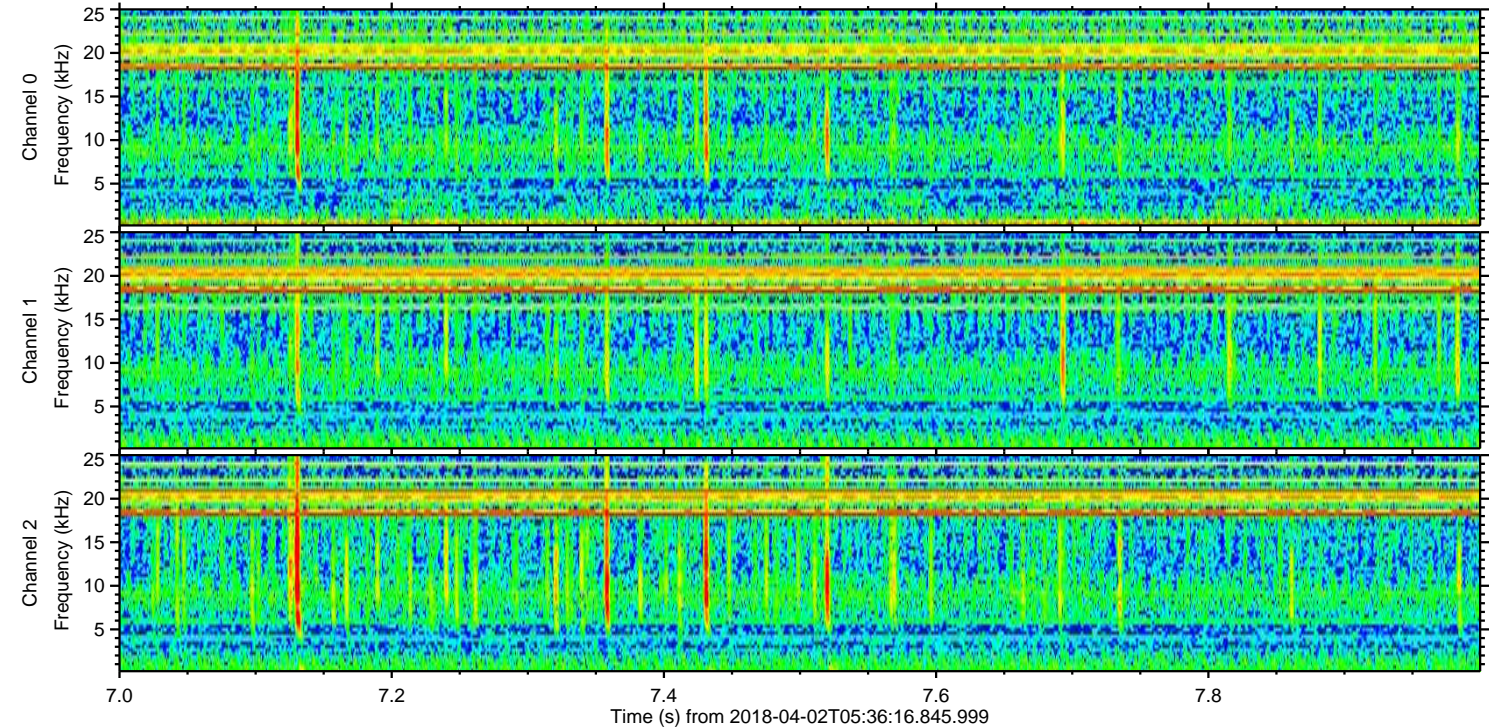
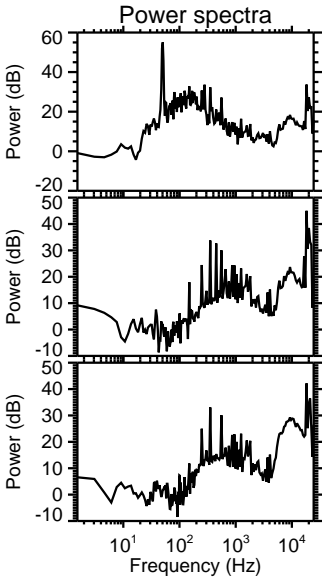
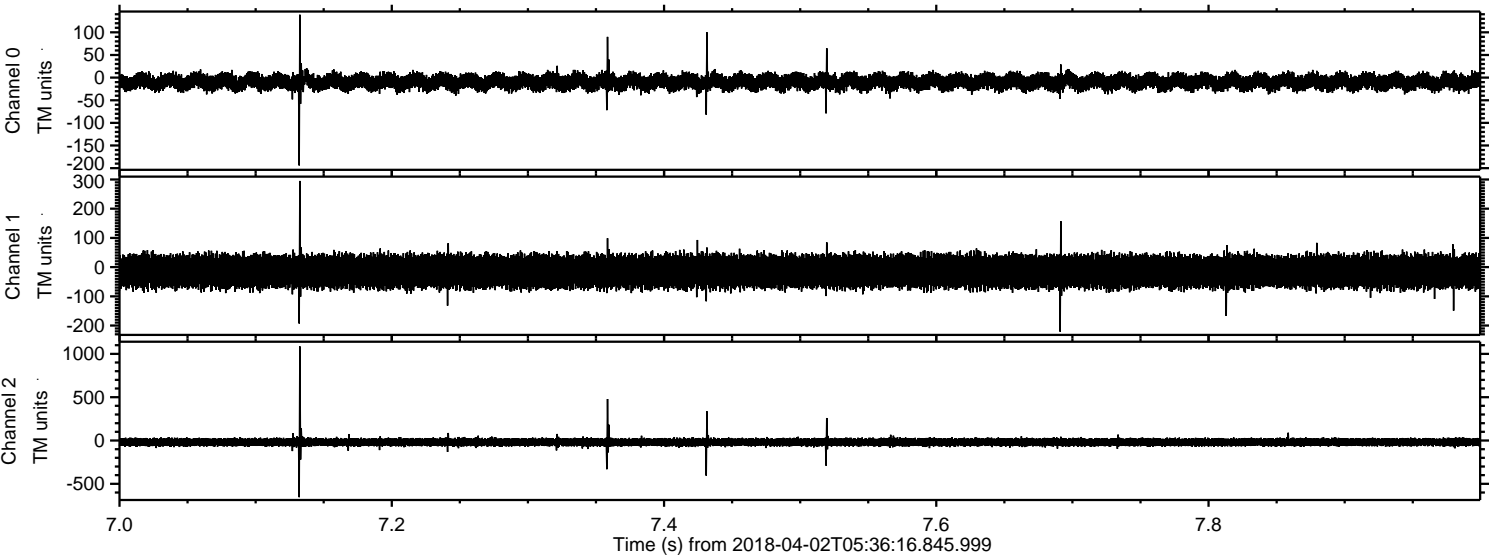

ELMAVAN 3D WAVEFORMS (Measured data sampled at 50 kHz) 51000 packets of 144 samples from 2018-04-02T05:36:16.845.999. Part 107/147

Processed Mon Apr 2 07:44:33 2018 by ELM ver.2012-10-06 from 001__elm20180402_053615__dat00.bin

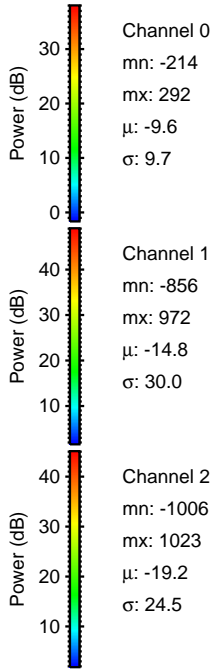
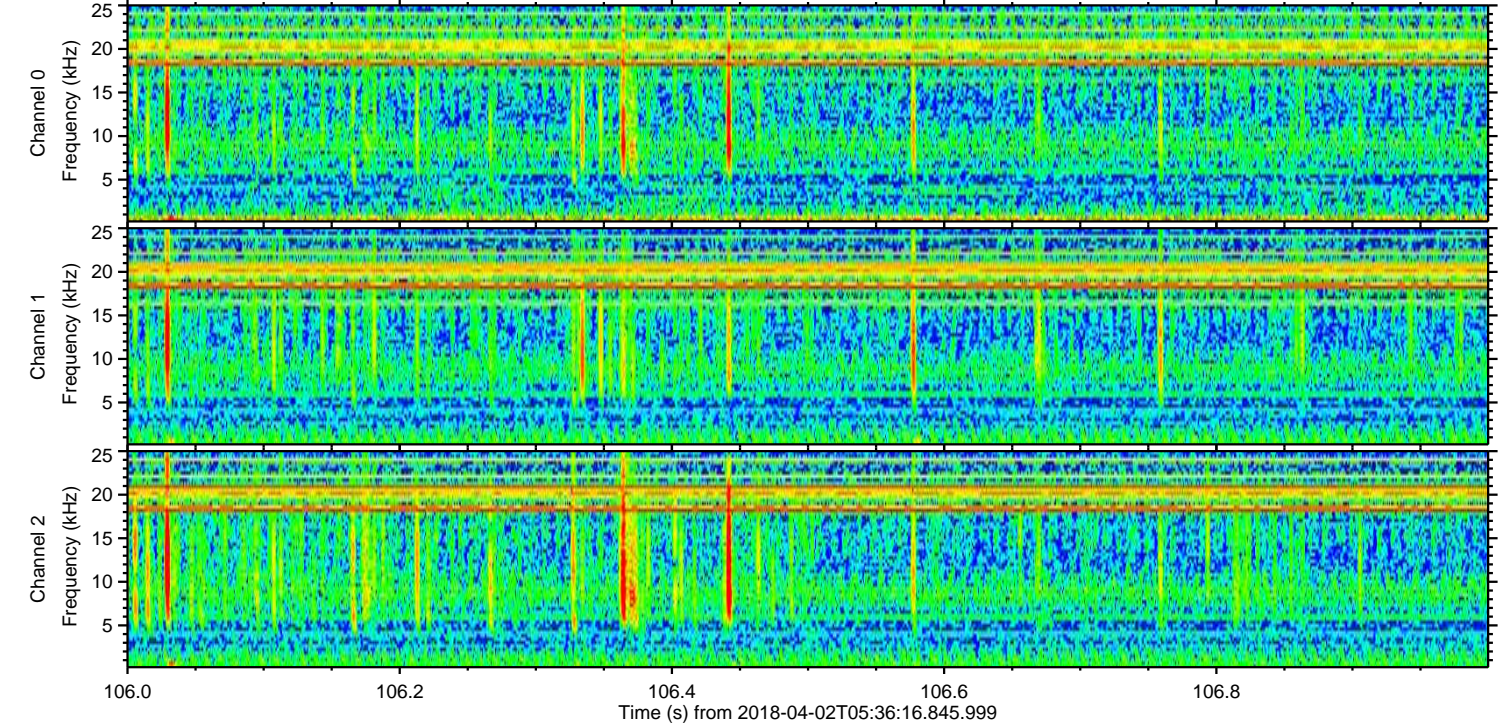
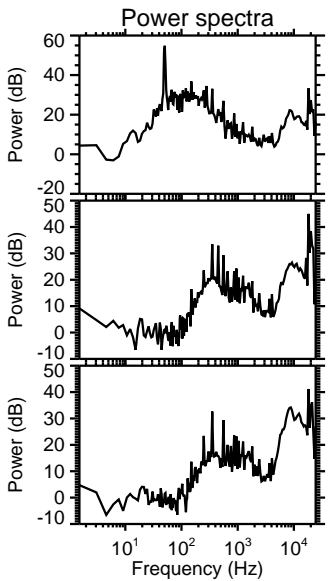
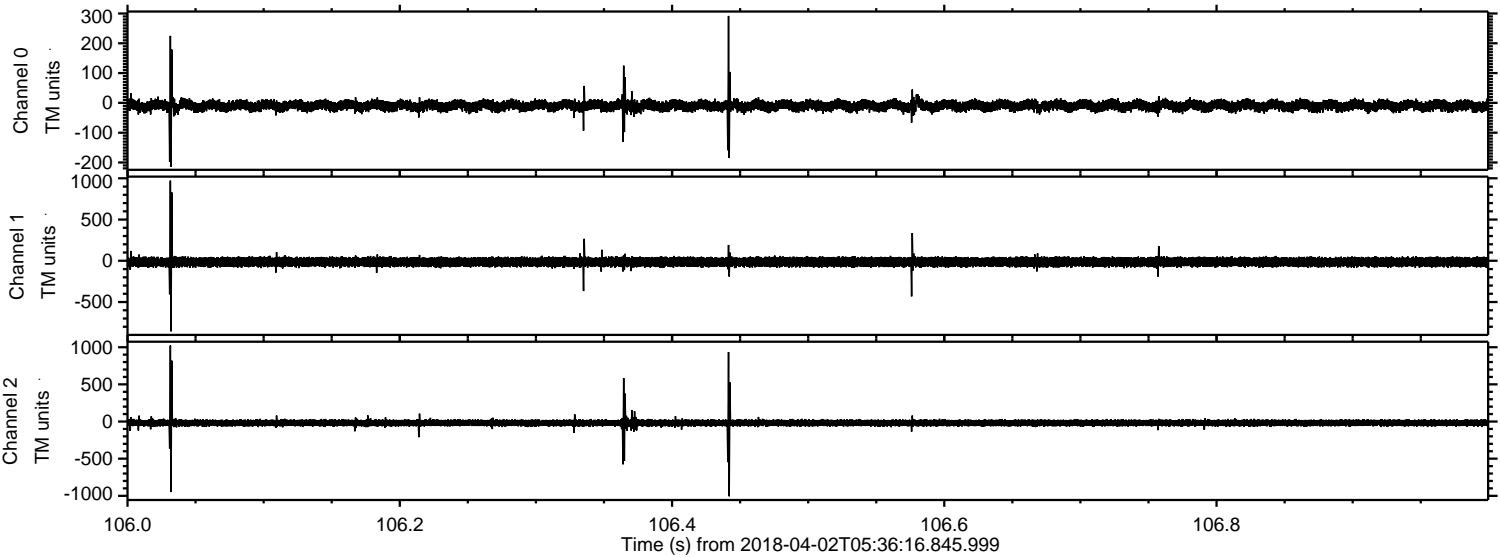

ELMAVAN 3D WAVEFORMS (Measured data sampled at 50 kHz) 51000 packets of 144 samples from 2018-04-02T05:36:16.845.999. Part 112/147

Processed Mon Apr 2 07:44:34 2018 by ELM ver.2012-10-06 from 001__elm20180402_053615__dat00.bin

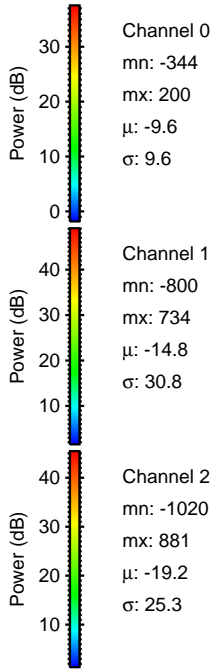
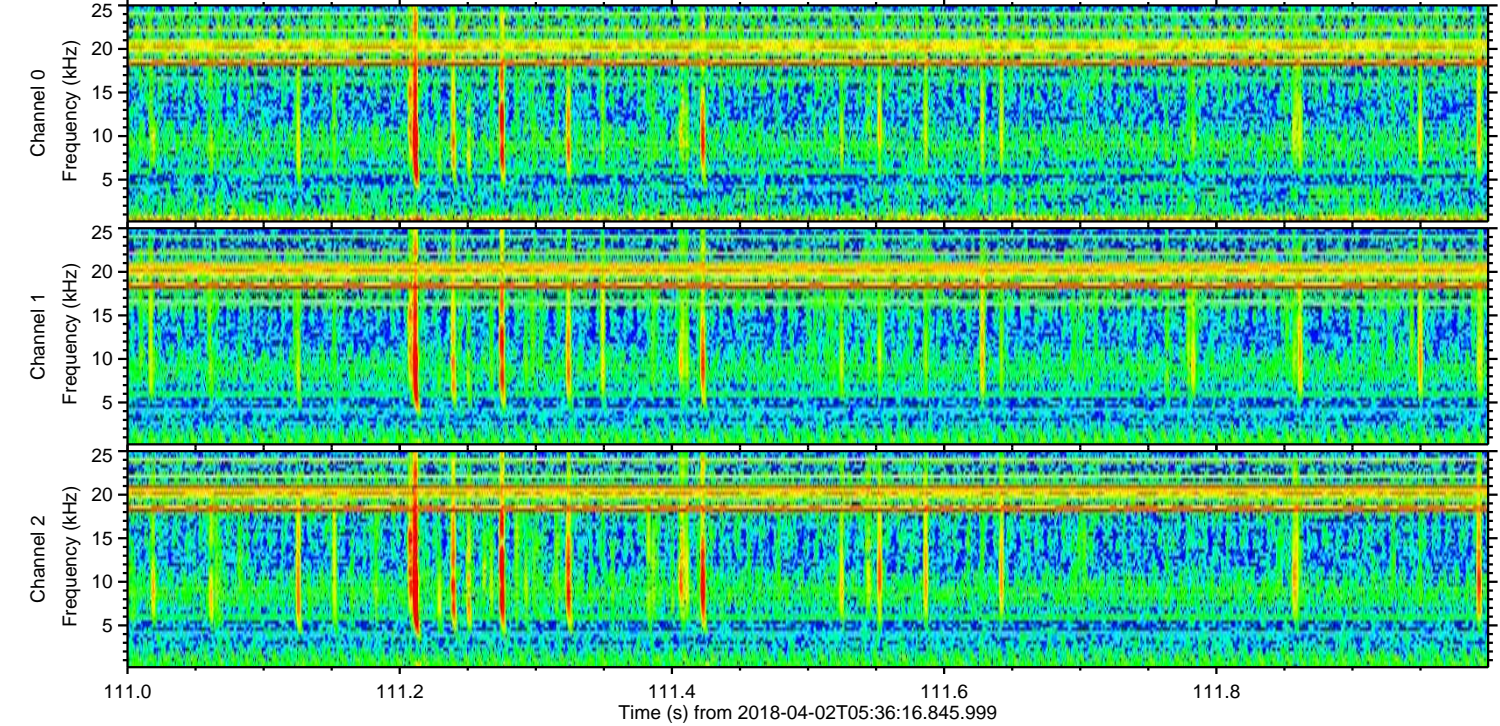
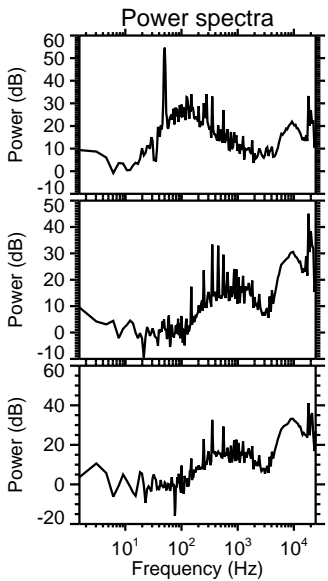
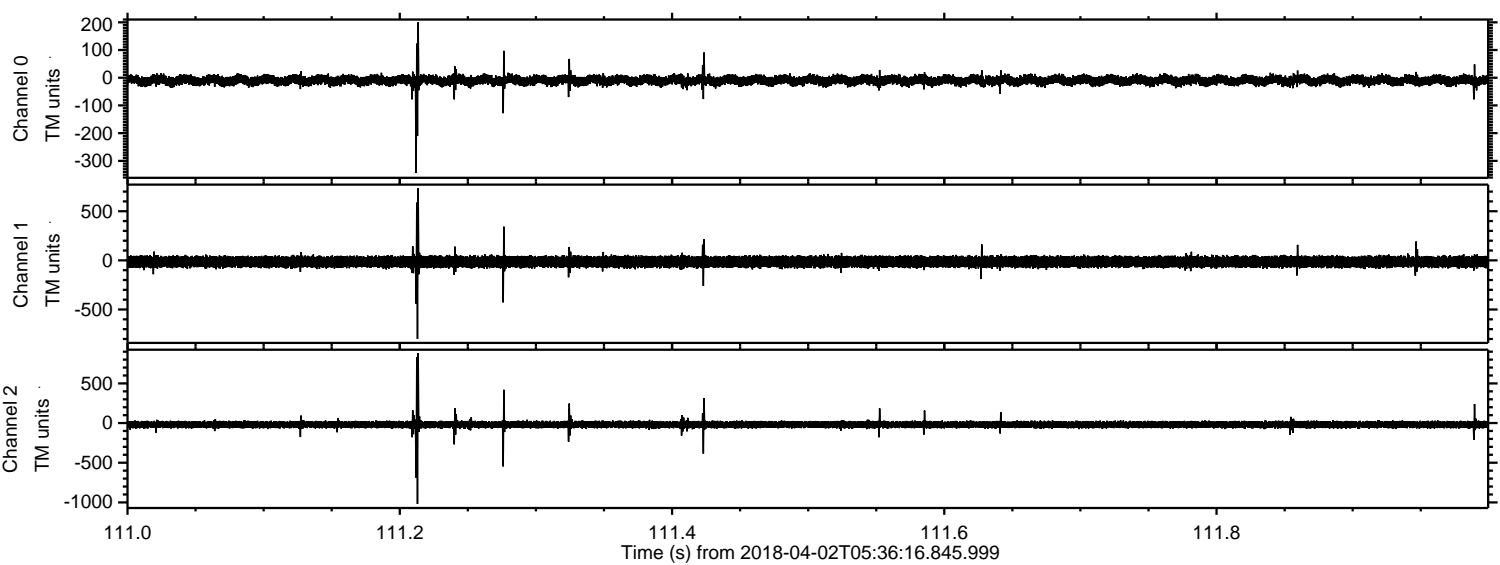

ELMAVAN 3D WAVEFORMS (Measured data sampled at 50 kHz) 51000 packets of 144 samples from 2018-04-02T05:36:16.845.999. Part 17/147

Processed Mon Apr 2 07:44:35 2018 by ELM ver.2012-10-06 from 001__elm20180402_053615__dat00.bin

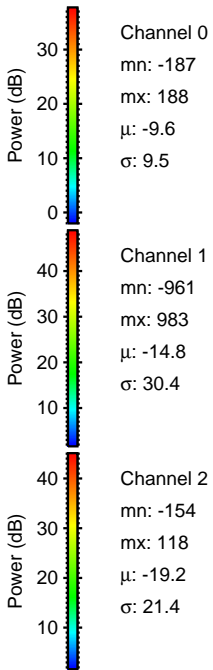
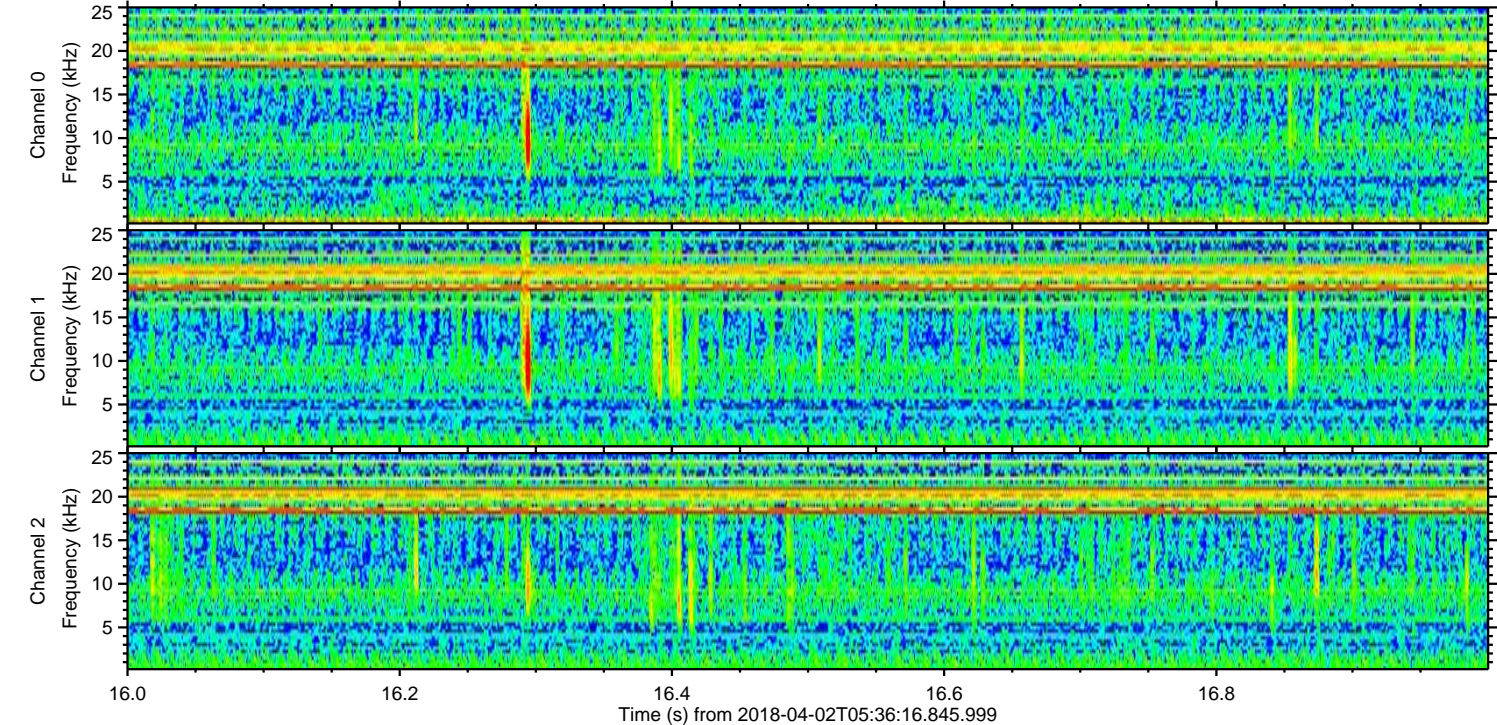
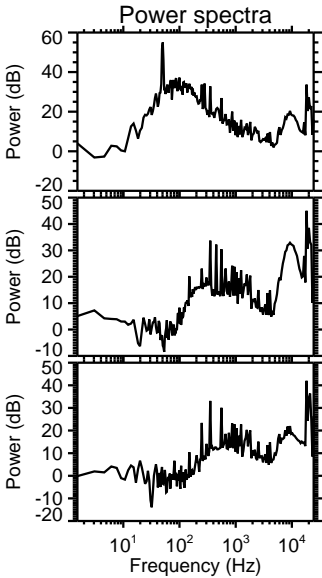
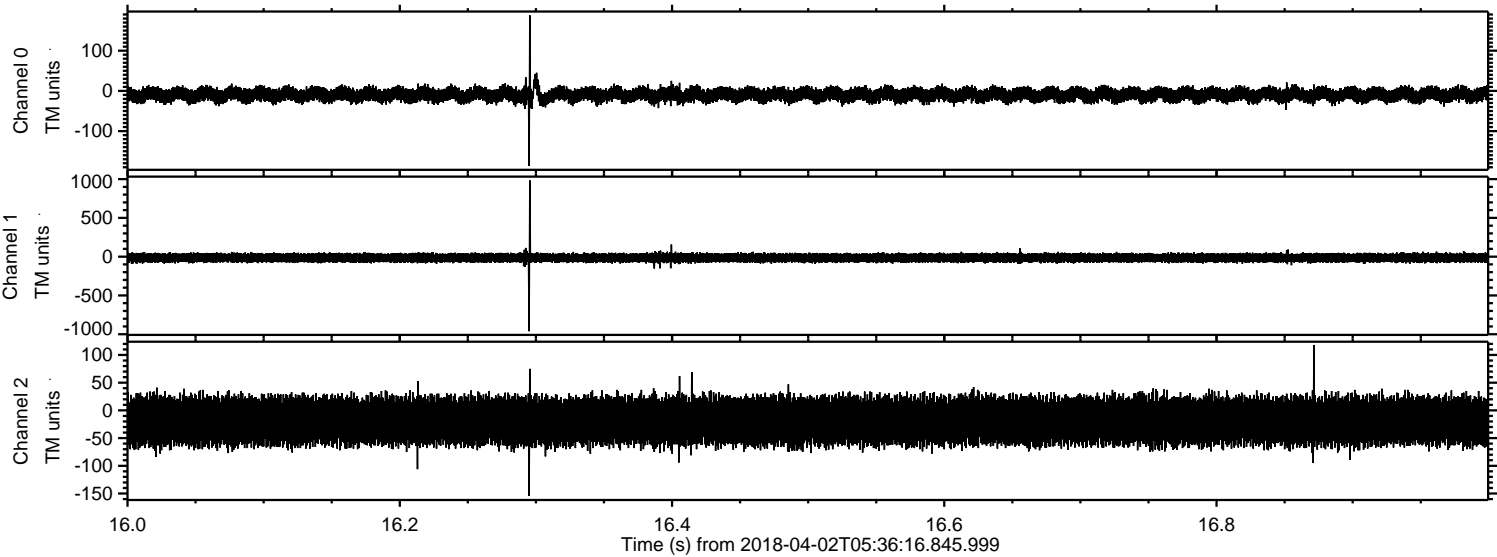

Processed Mon Apr 2 07:44:35 2018 by ELM ver.2012-10-06 from 001__elm20180402_053615__dat00.bin

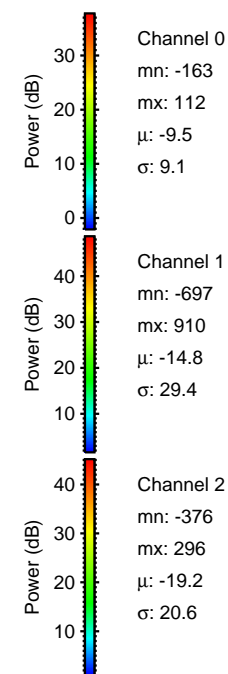
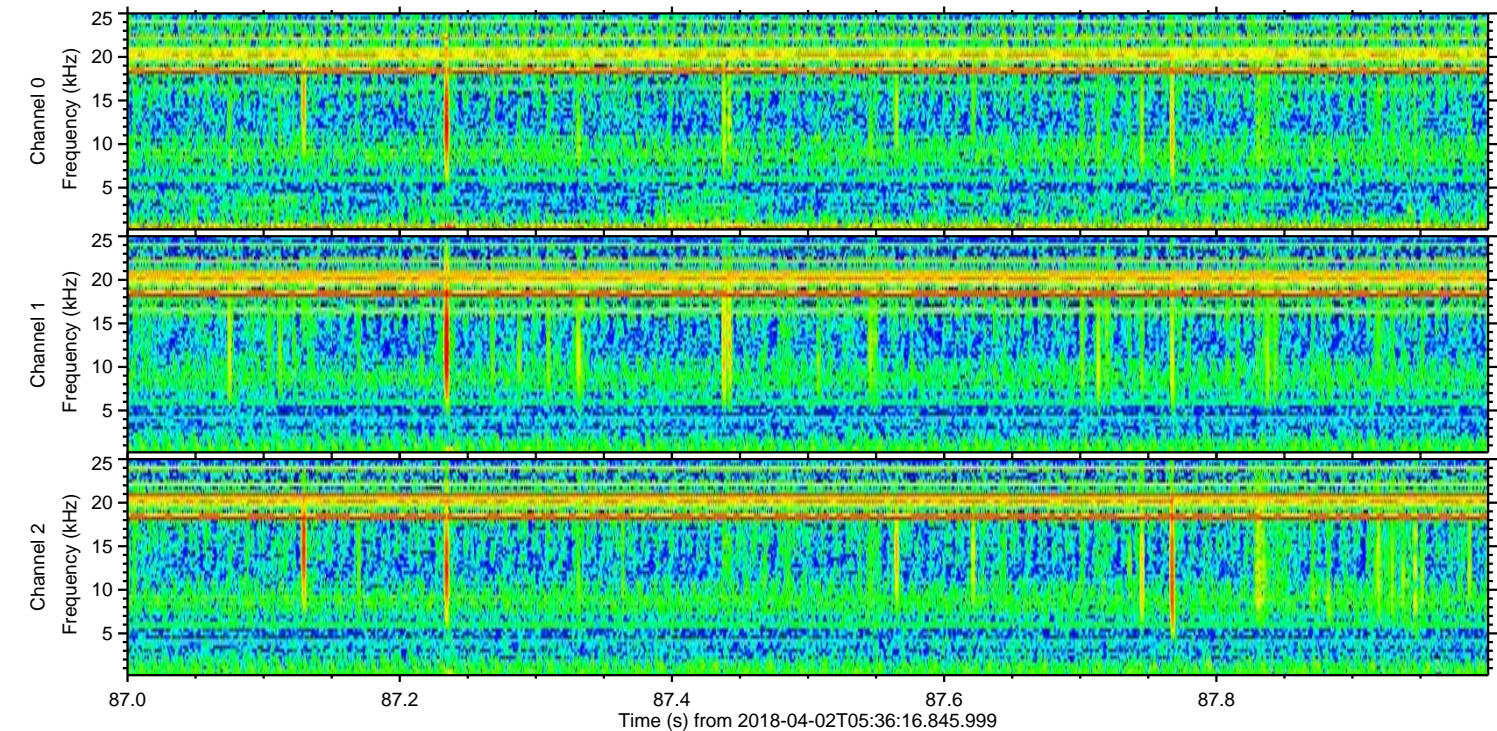
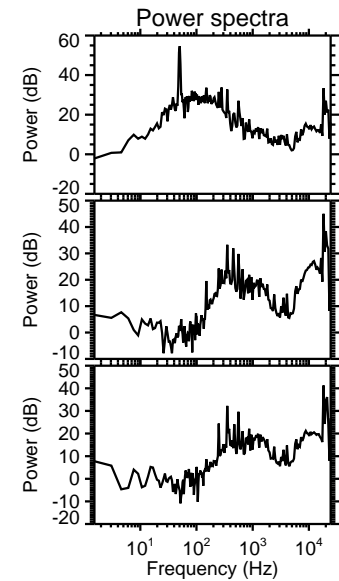
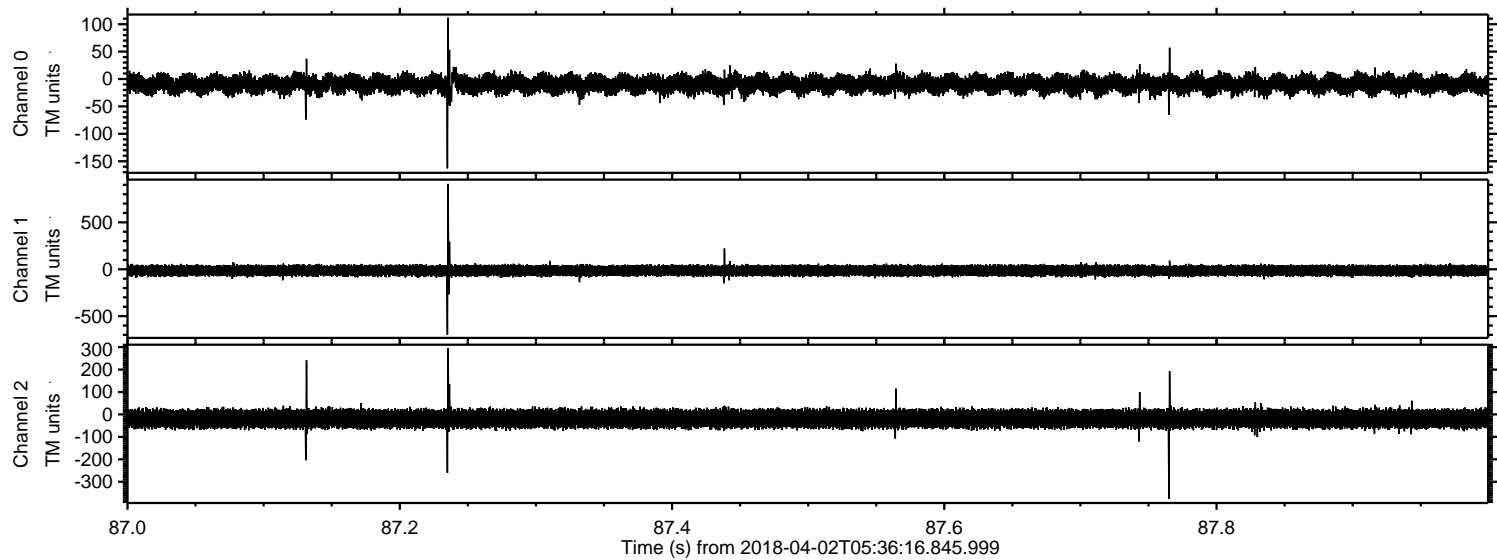

Channel 0
mn: -163
mx: 112
 μ : -9.5
 σ : 9.1

Channel 1
mn: -697
mx: 910
 μ : -14.8
 σ : 29.4

Channel 2
mn: -376
mx: 296
 μ : -19.2
 σ : 20.6

Processed Mon Apr 2 07:44:36 2018 by ELM ver.2012-10-06 from 001__elm20180402_053615__dat00.bin

