

ELMAVAN 3D WAVEFORMS (Measured data sampled at 50 kHz) 51000 packets of 144 samples from 2018-04-01T12:10:34.701.000.

Processed Sun Apr 1 14:18:36 2018 by ELM ver.2012-10-06 from 001__elm20180401_121033__dat00.bin

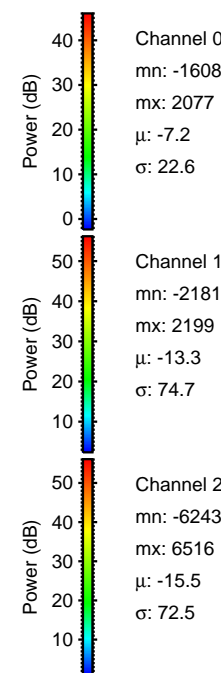

Processed Sun Apr 1 14:18:44 2018 by ELM ver.2012-10-06 from 001__elm20180401_121033__dat00.bin

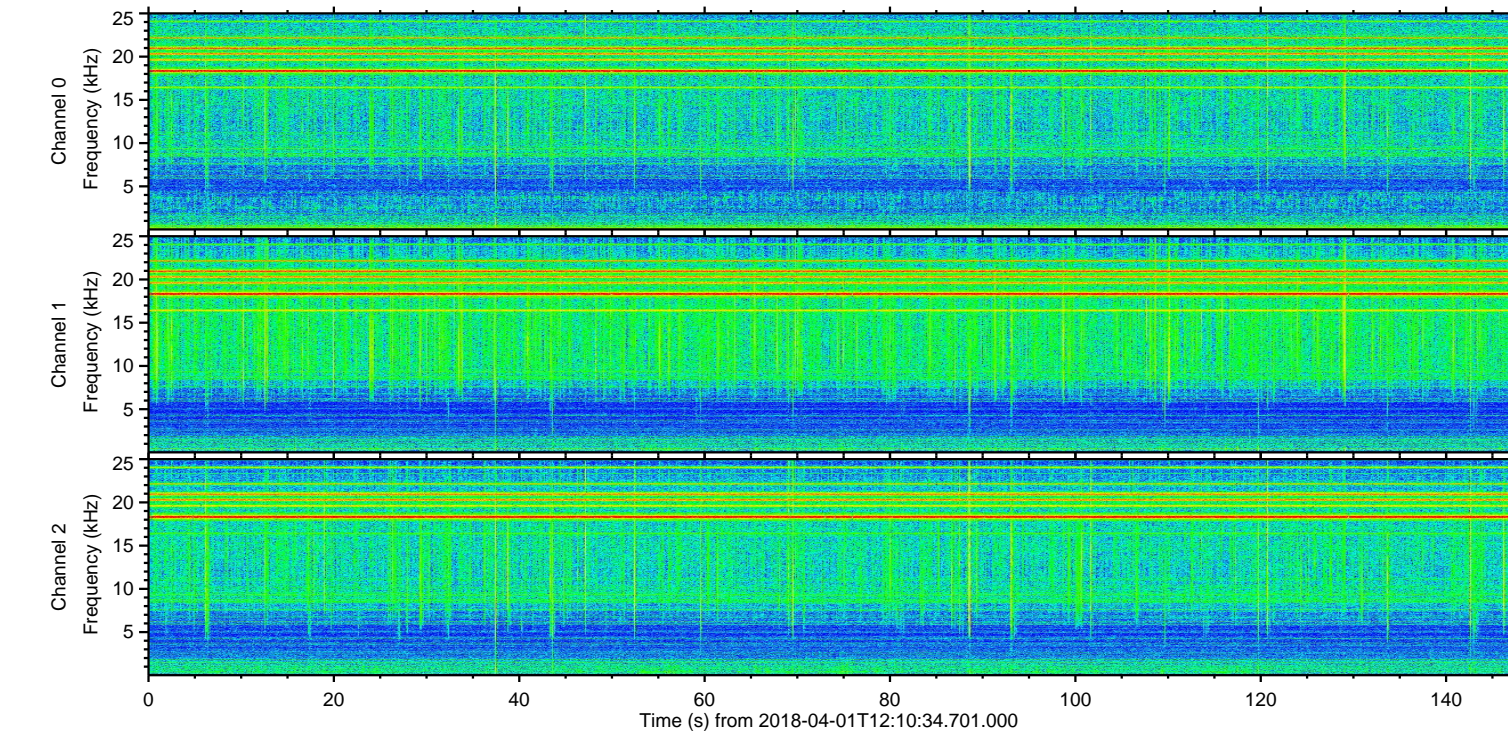
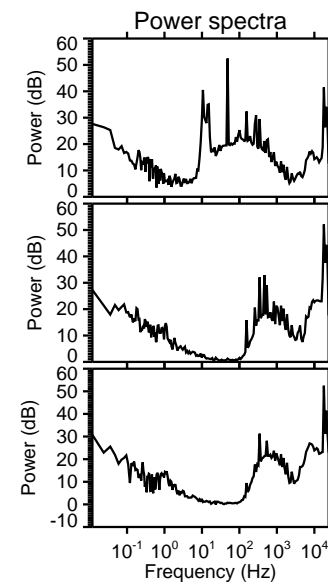
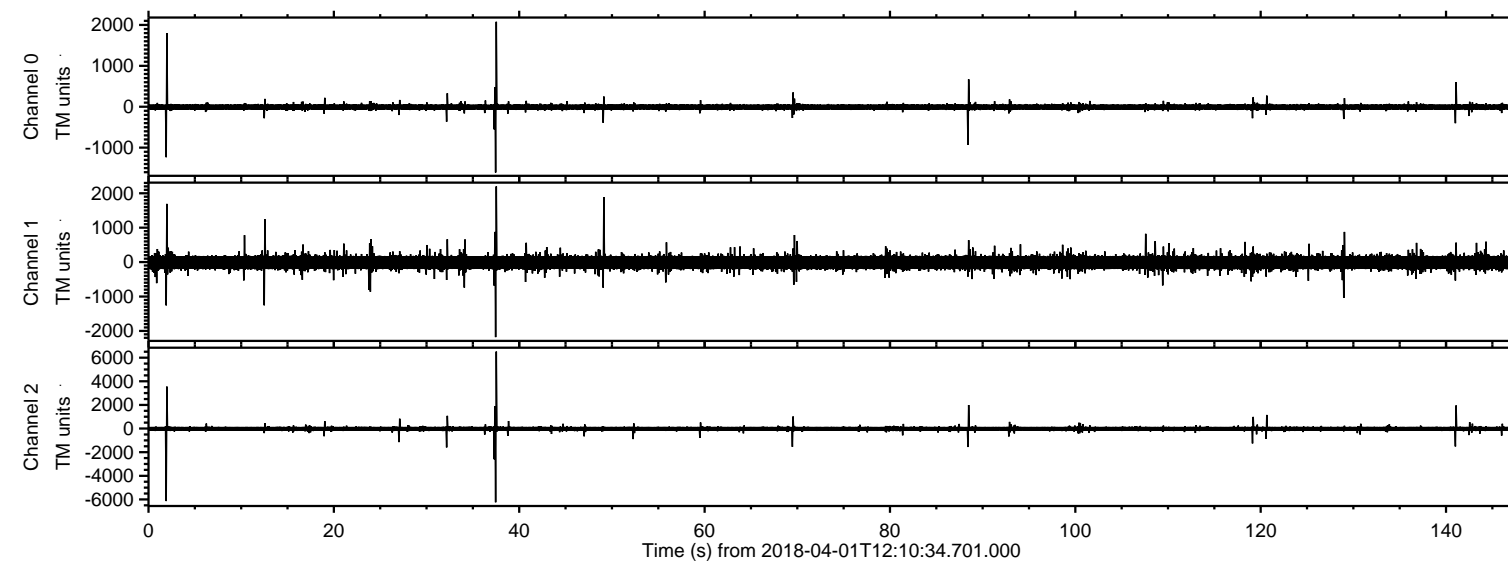
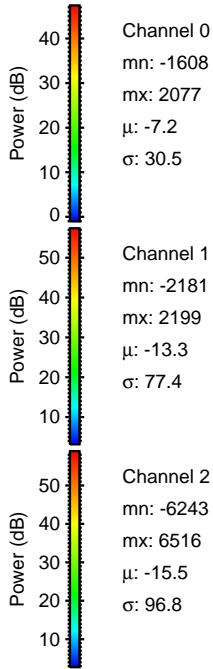
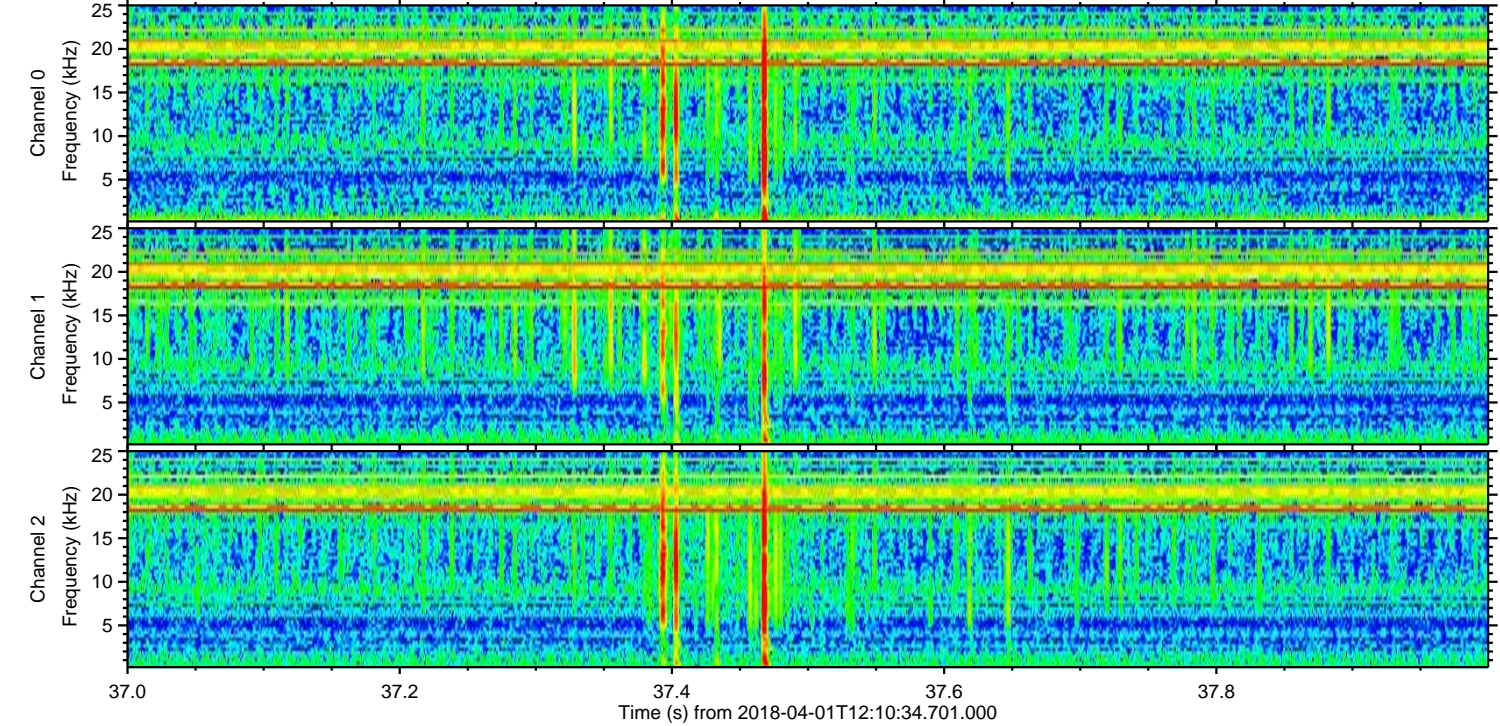
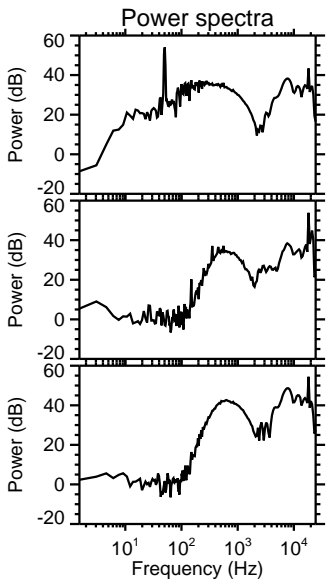
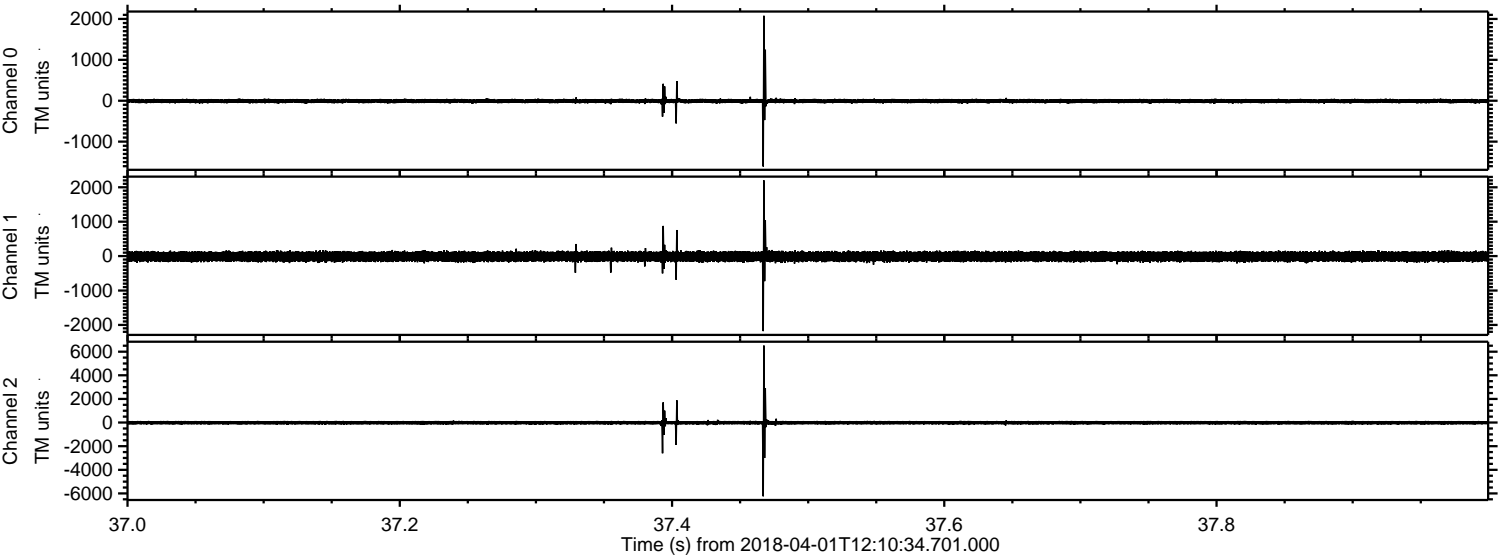

Processed Sun Apr 1 14:18:45 2018 by ELM ver.2012-10-06 from 001__elm20180401_121033__dat00.bin

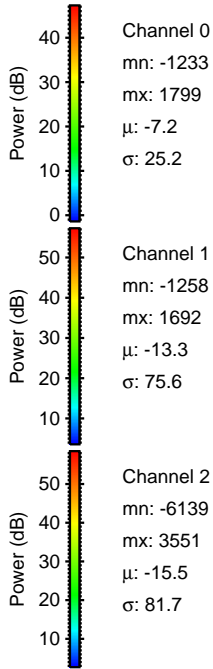
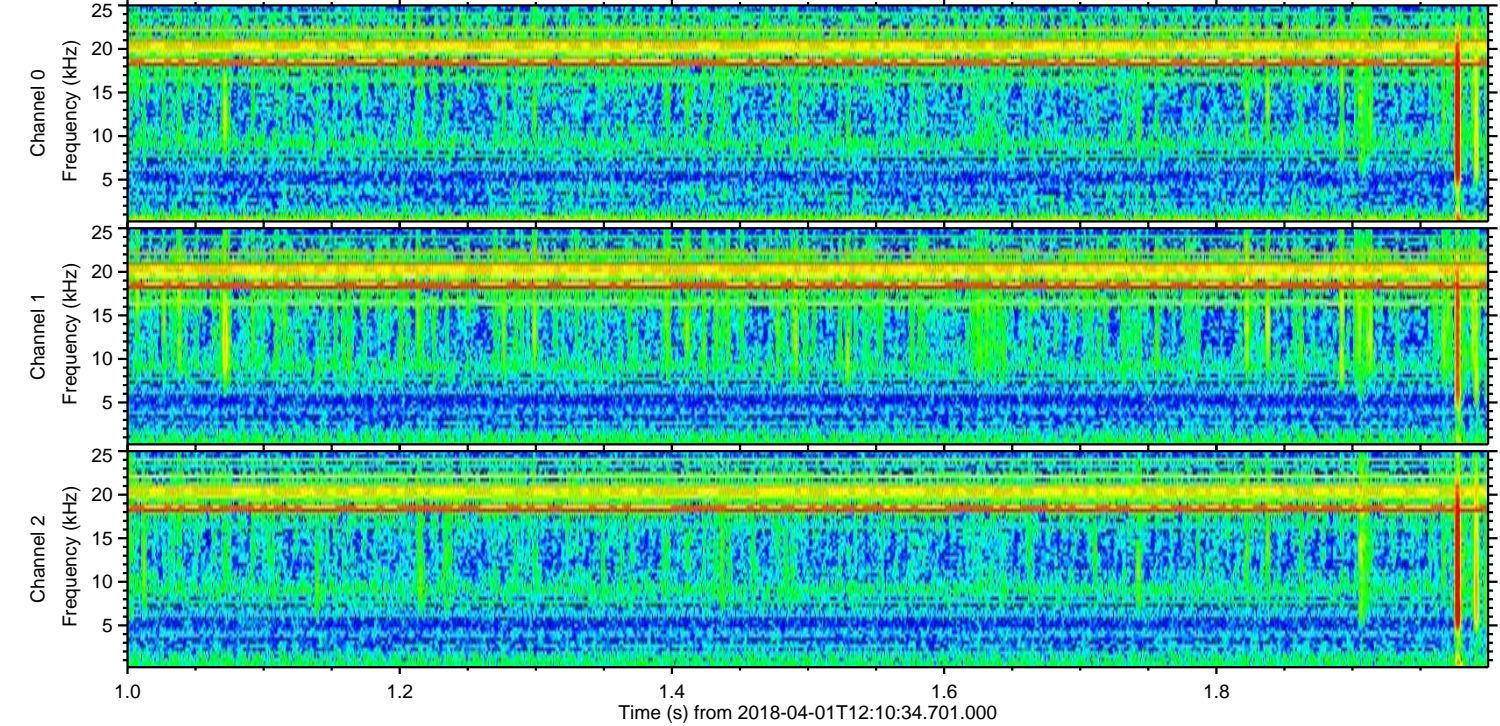
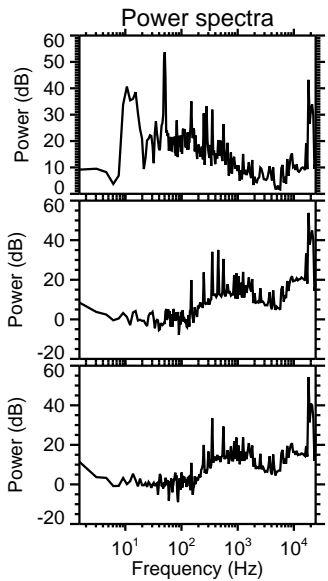
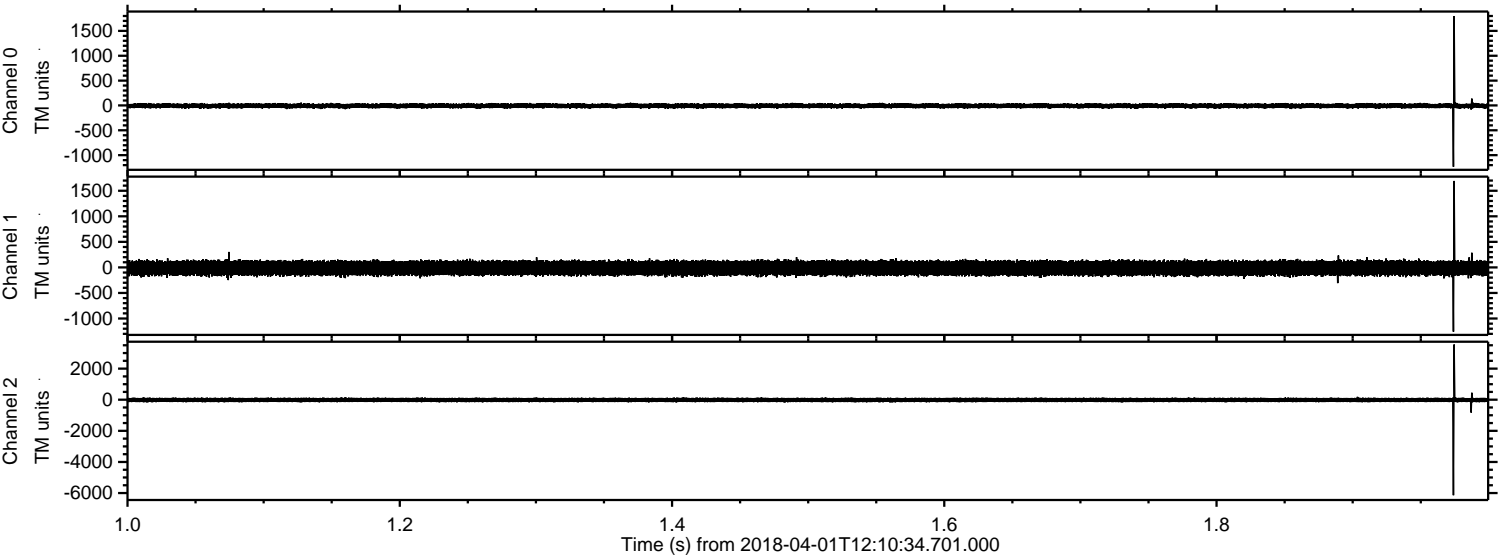

Processed Sun Apr 1 14:18:46 2018 by ELM ver.2012-10-06 from 001__elm20180401_121033__dat00.bin

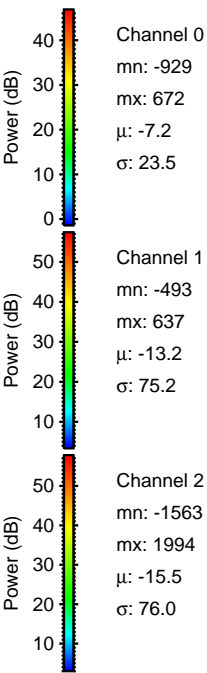
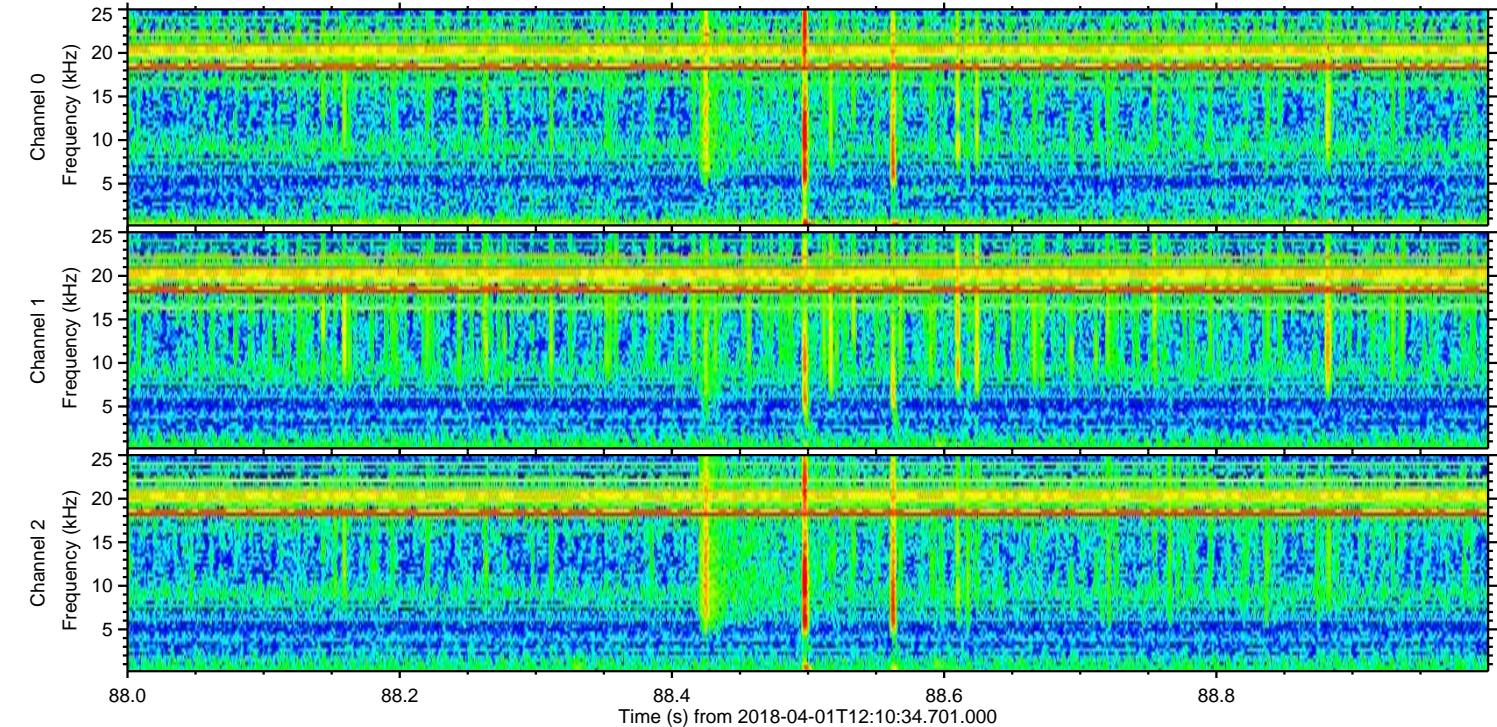
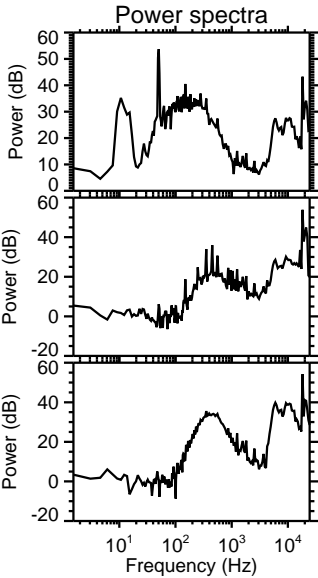
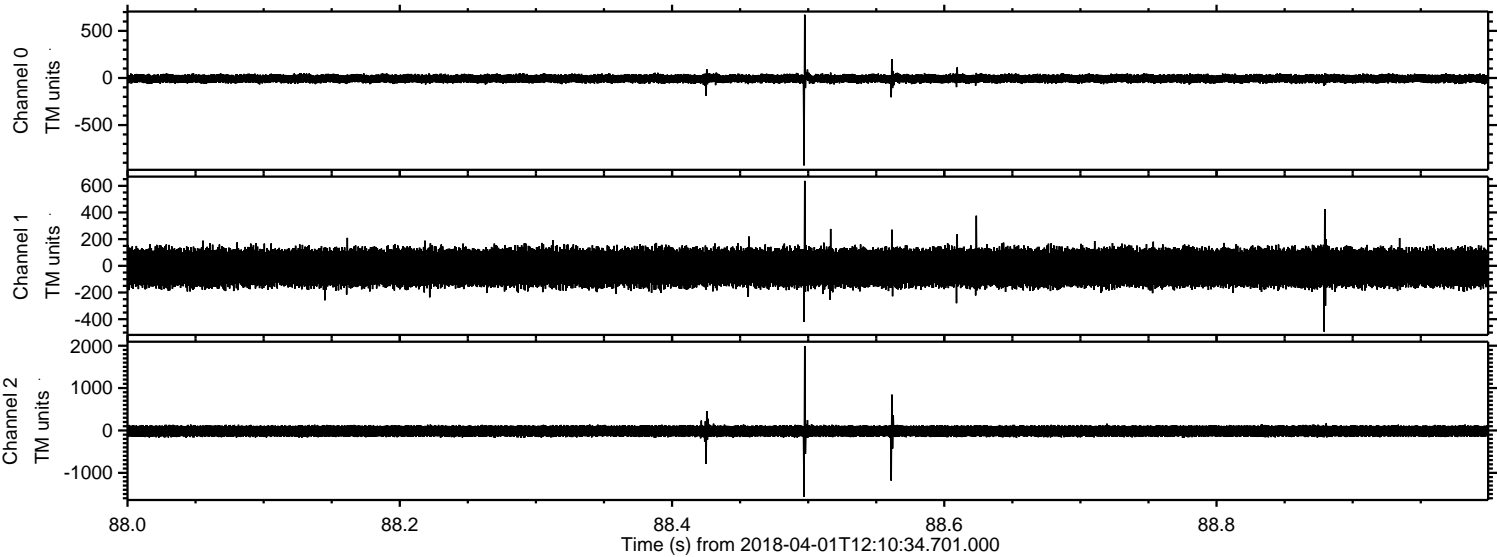

ELMAVAN 3D WAVEFORMS (Measured data sampled at 50 kHz) 51000 packets of 144 samples from 2018-04-01T12:10:34.701.000. Part 142/147

Processed Sun Apr 1 14:18:46 2018 by ELM ver.2012-10-06 from 001__elm20180401_121033__dat00.bin

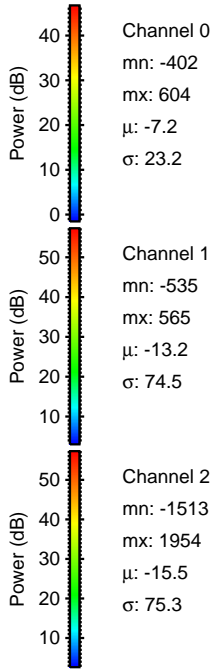
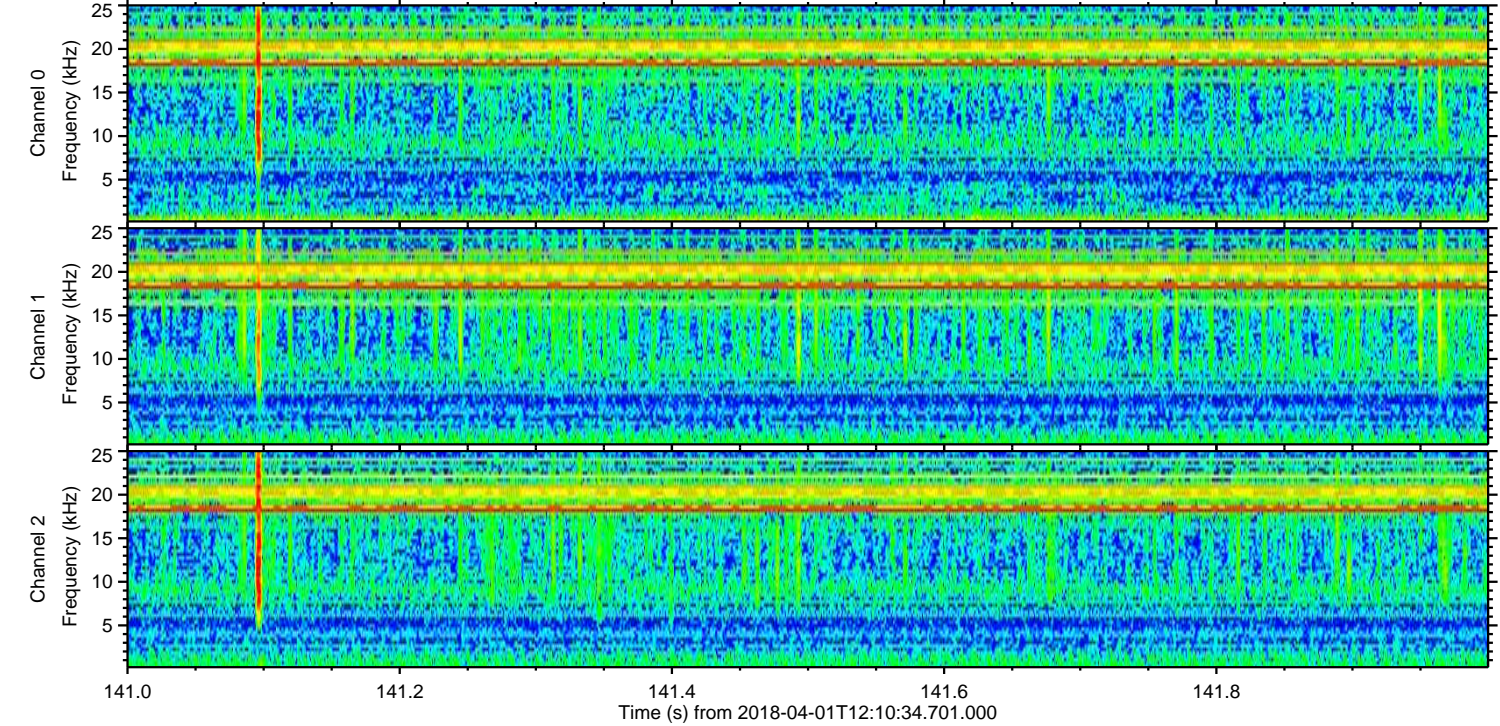
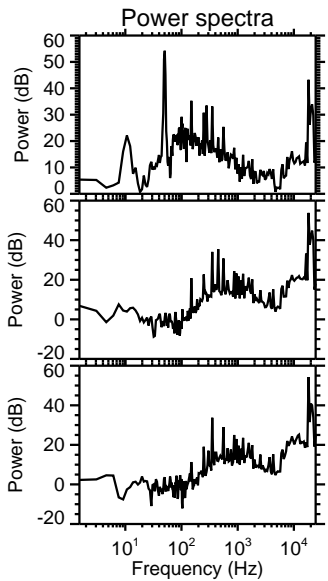
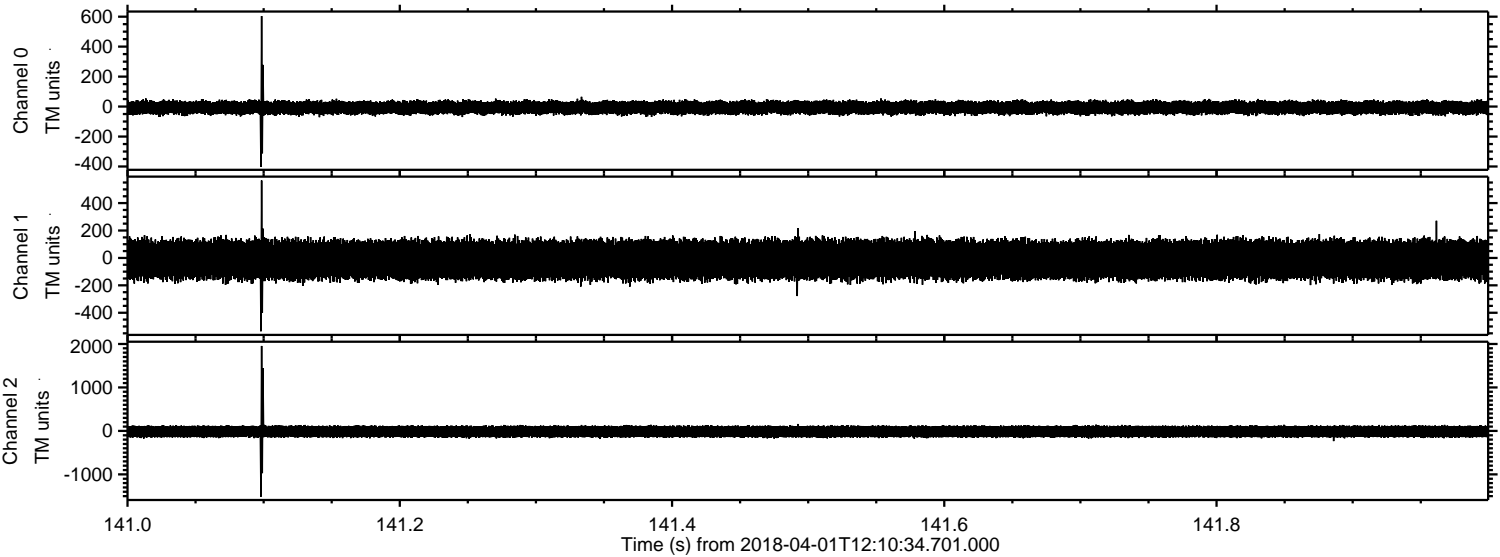

Processed Sun Apr 1 14:18:47 2018 by ELM ver.2012-10-06 from 001__elm20180401_121033__dat00.bin

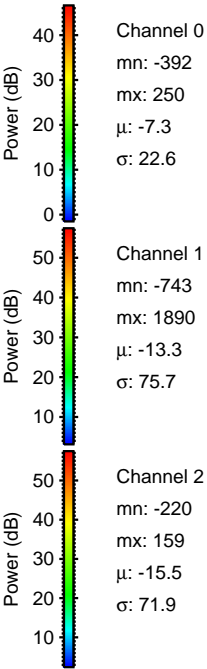
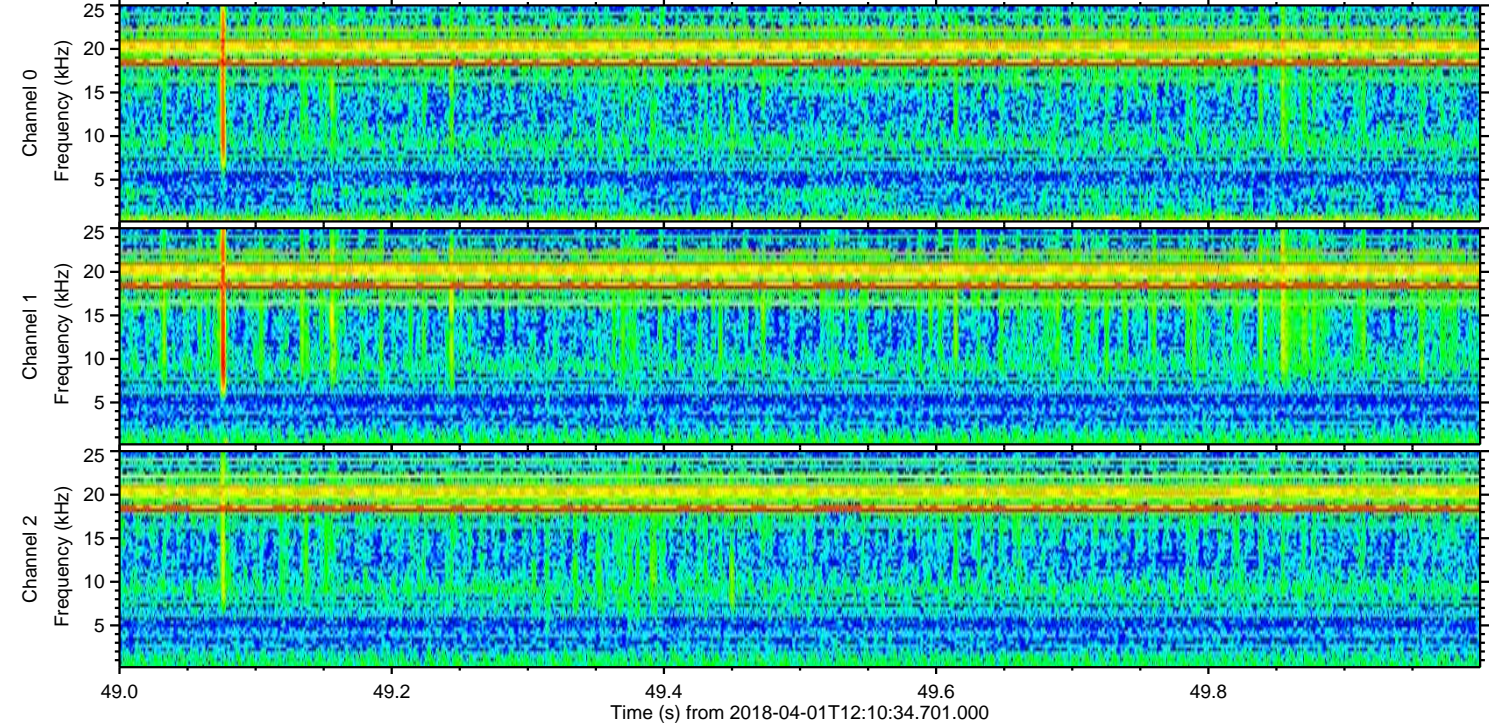
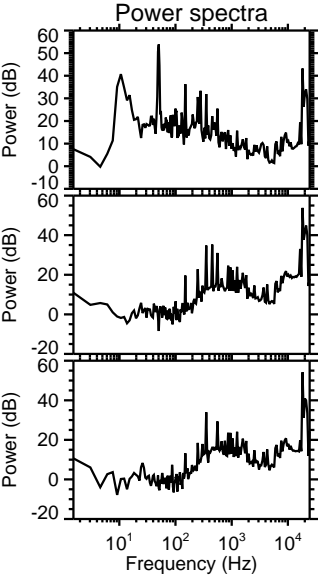
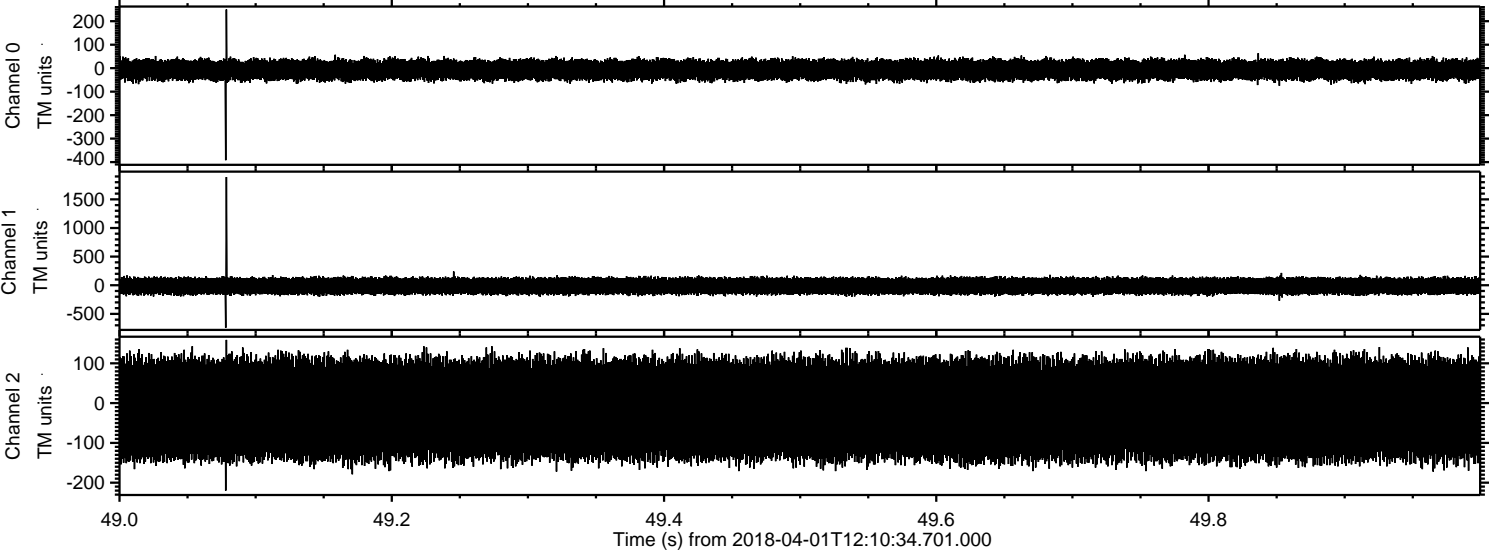

Processed Sun Apr 1 14:18:48 2018 by ELM ver.2012-10-06 from 001__elm20180401_121033__dat00.bin

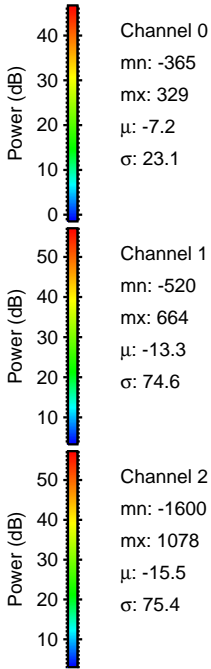
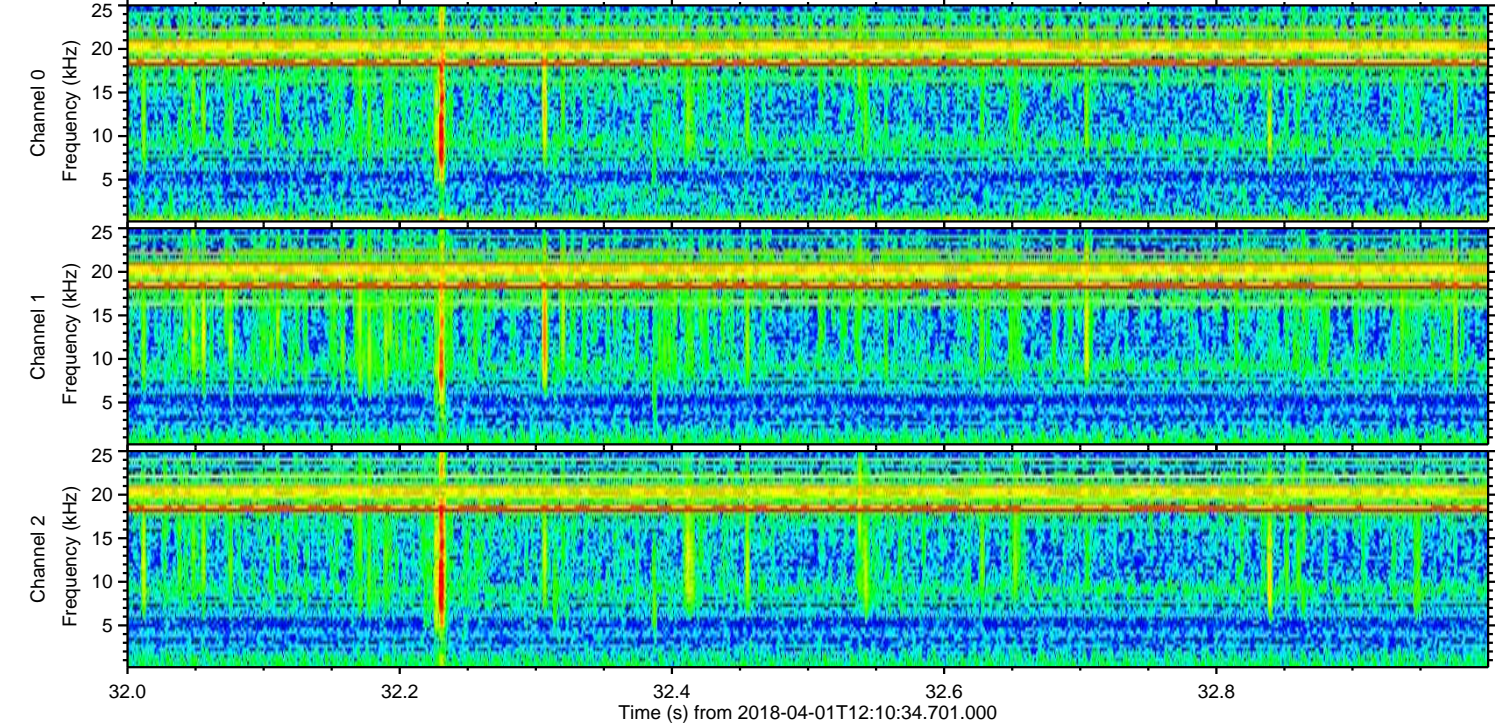
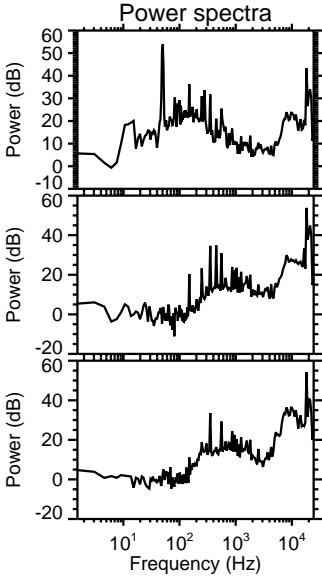
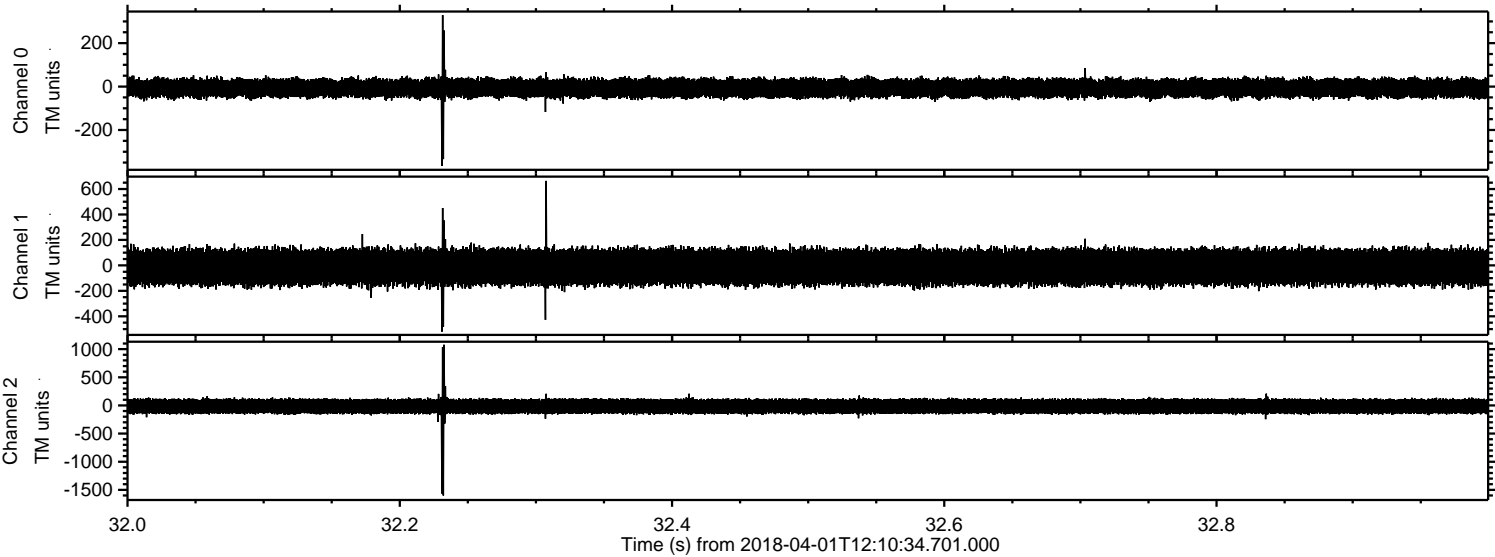

Processed Sun Apr 1 14:18:49 2018 by ELM ver.2012-10-06 from 001__elm20180401_121033__dat00.bin

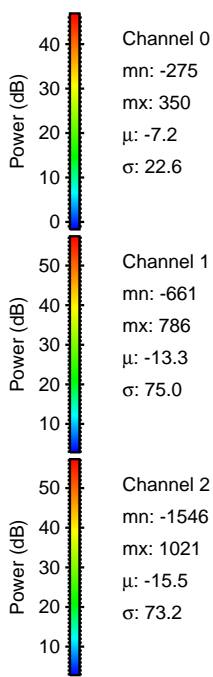
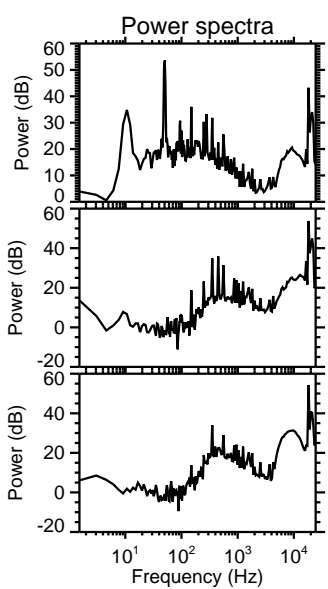
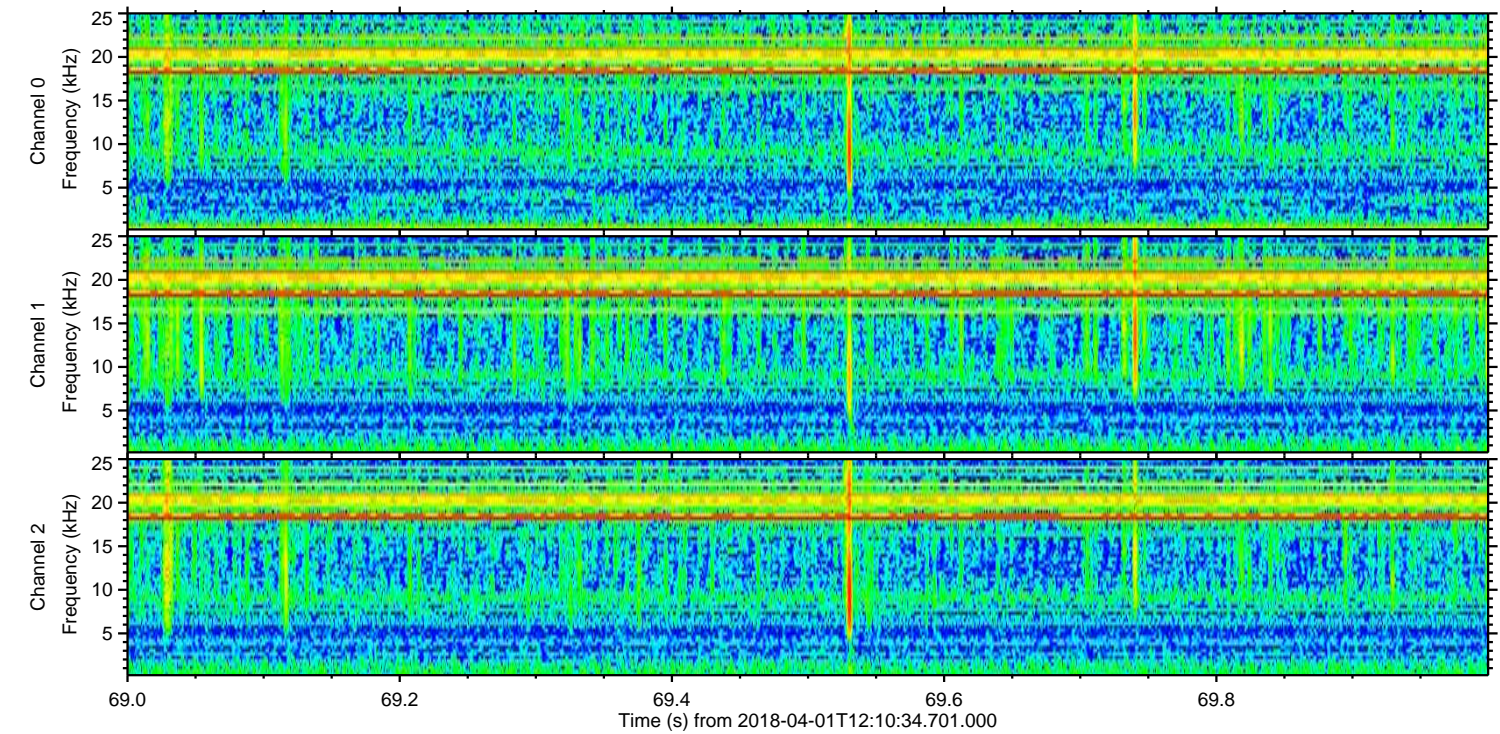
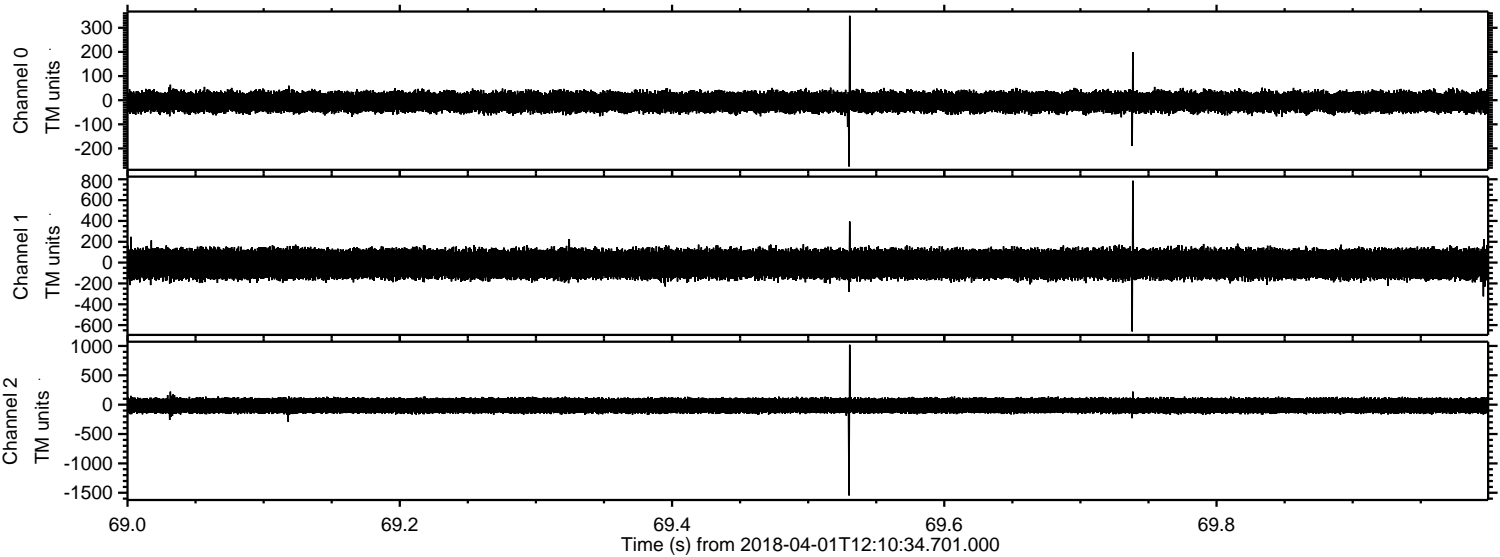

ELMAVAN 3D WAVEFORMS (Measured data sampled at 50 kHz) 51000 packets of 144 samples from 2018-04-01T12:10:34.701.000. Part 120/147

Processed Sun Apr 1 14:18:50 2018 by ELM ver.2012-10-06 from 001__elm20180401_121033__dat00.bin

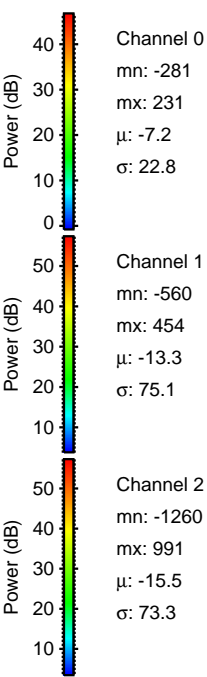
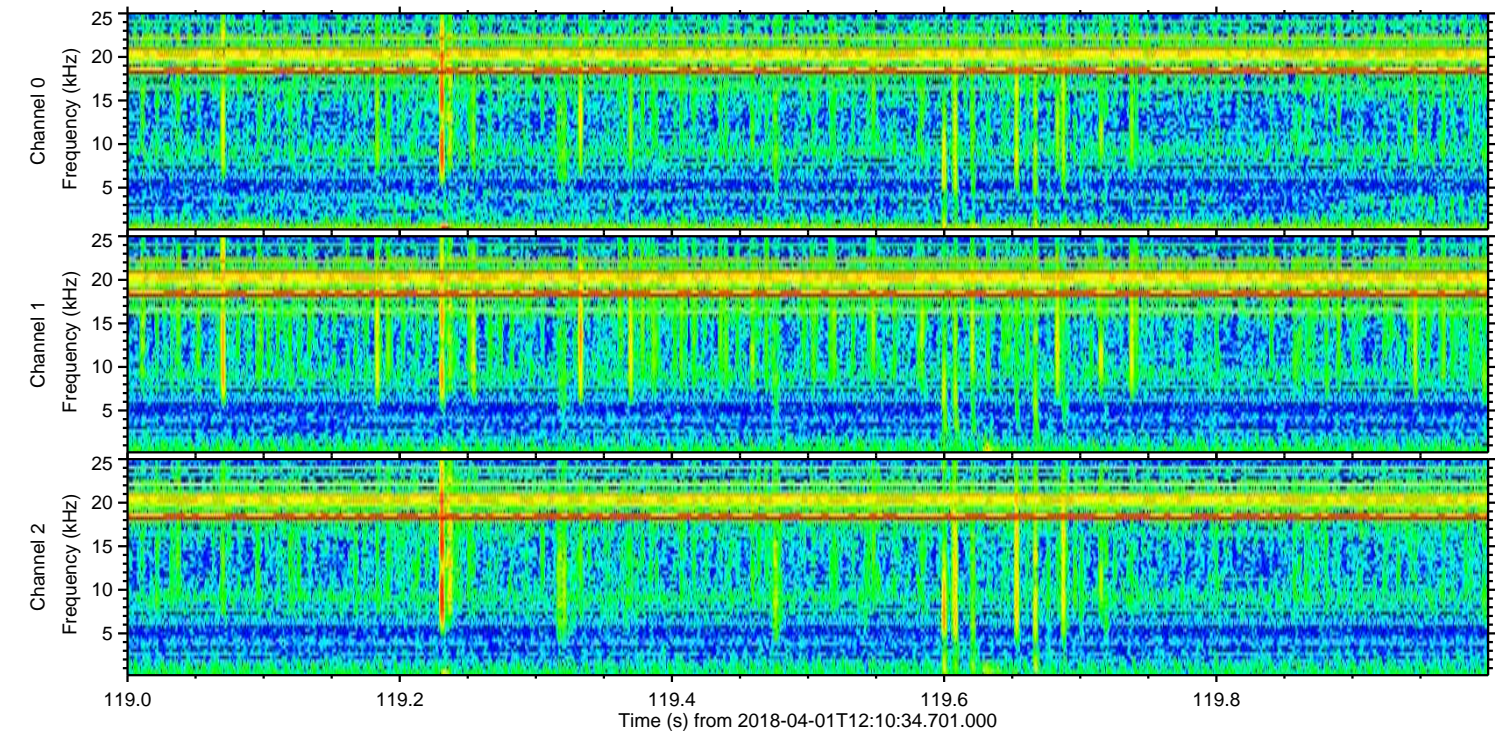
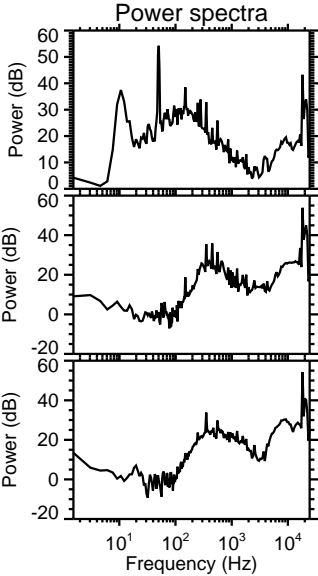
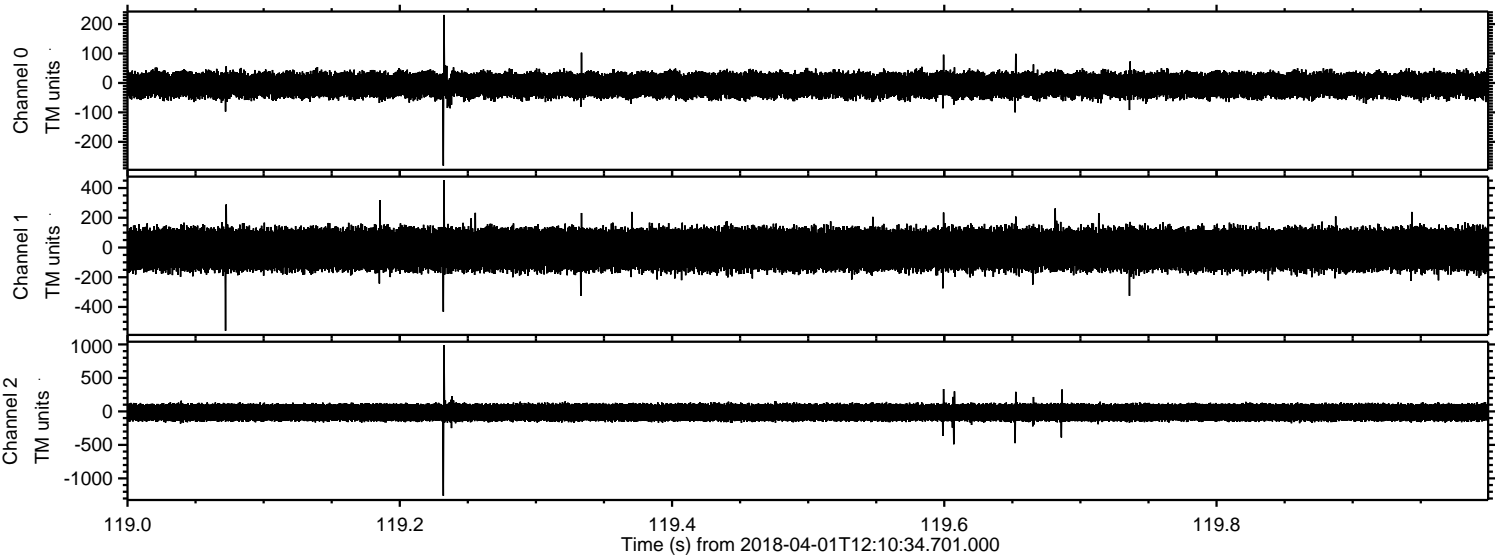

ELMAVAN 3D WAVEFORMS (Measured data sampled at 50 kHz) 51000 packets of 144 samples from 2018-04-01T12:10:34.701.000. Part 13/147

Processed Sun Apr 1 14:18:51 2018 by ELM ver.2012-10-06 from 001__elm20180401_121033__dat00.bin

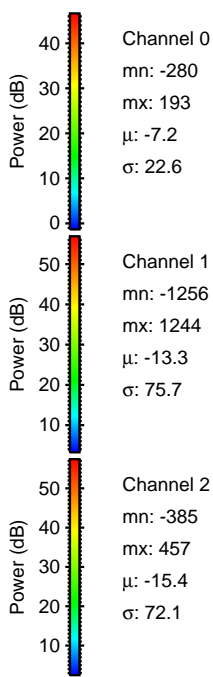
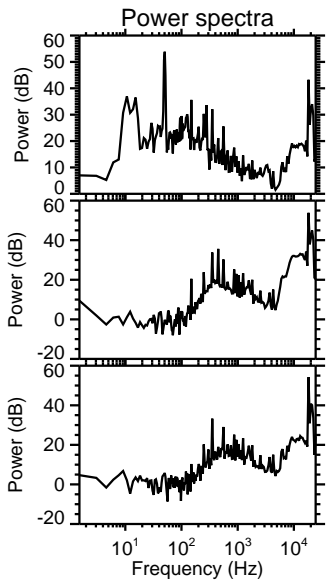
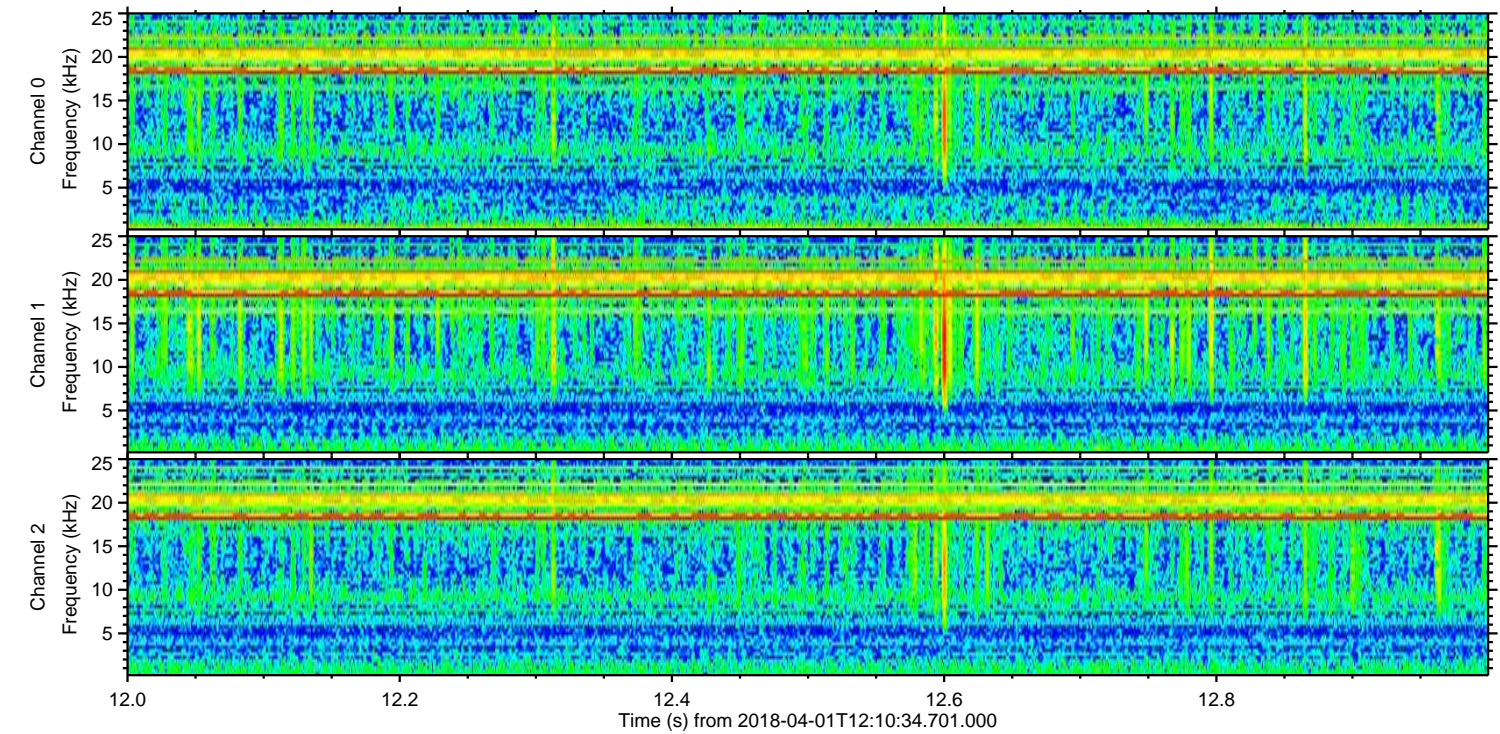
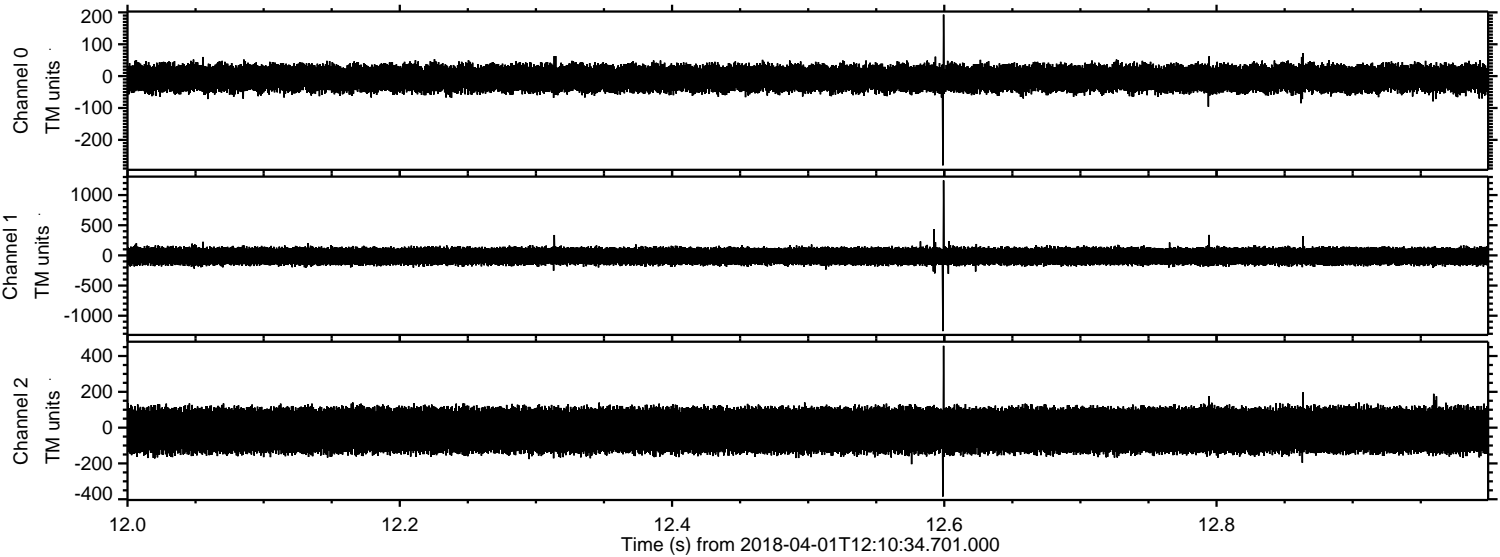

Channel 0

mn: -280

mx: 193

μ : -7.2

σ : 22.6

Channel 1

mn: -1256

mx: 1244

μ : -13.3

σ : 75.7

Channel 2

mn: -385

mx: 457

μ : -15.4

σ : 72.1

