

ELMAVAN 3D WAVEFORMS (Measured data sampled at 50 kHz) 51000 packets of 144 samples from 2018-04-01T09:00:27.058.000.

Processed Sun Apr 1 11:08:48 2018 by ELM ver.2012-10-06 from 001__elm20180401_090026__dat00.bin

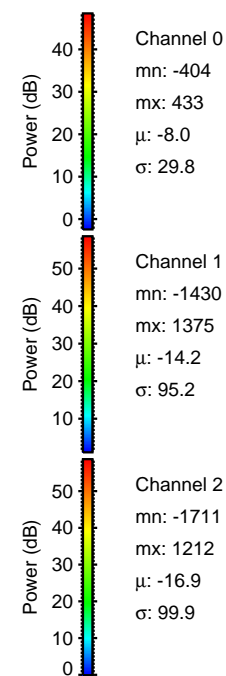

Processed Sun Apr 1 11:08:55 2018 by ELM ver.2012-10-06 from 001__elm20180401_090026__dat00.bin

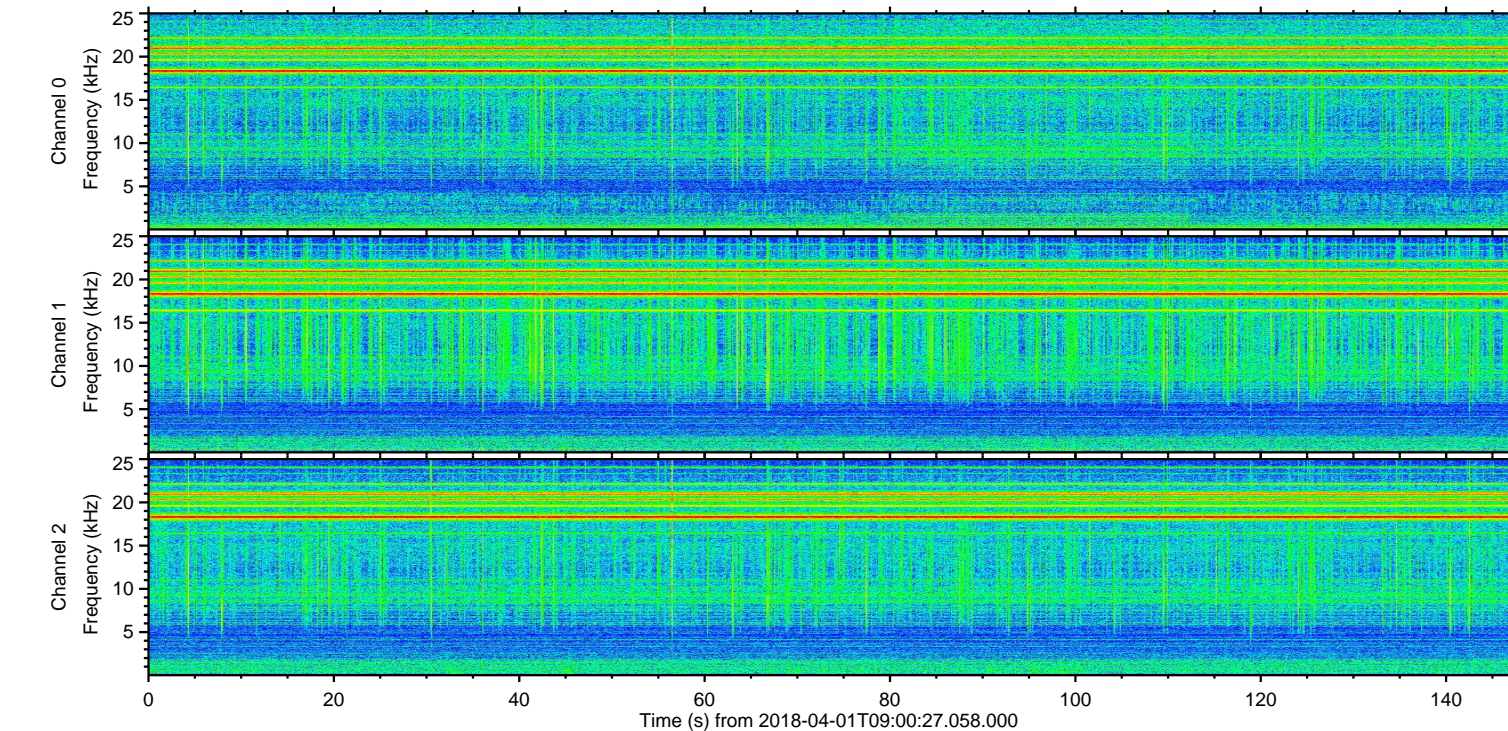
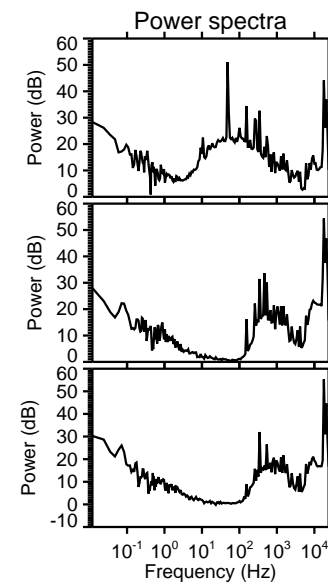
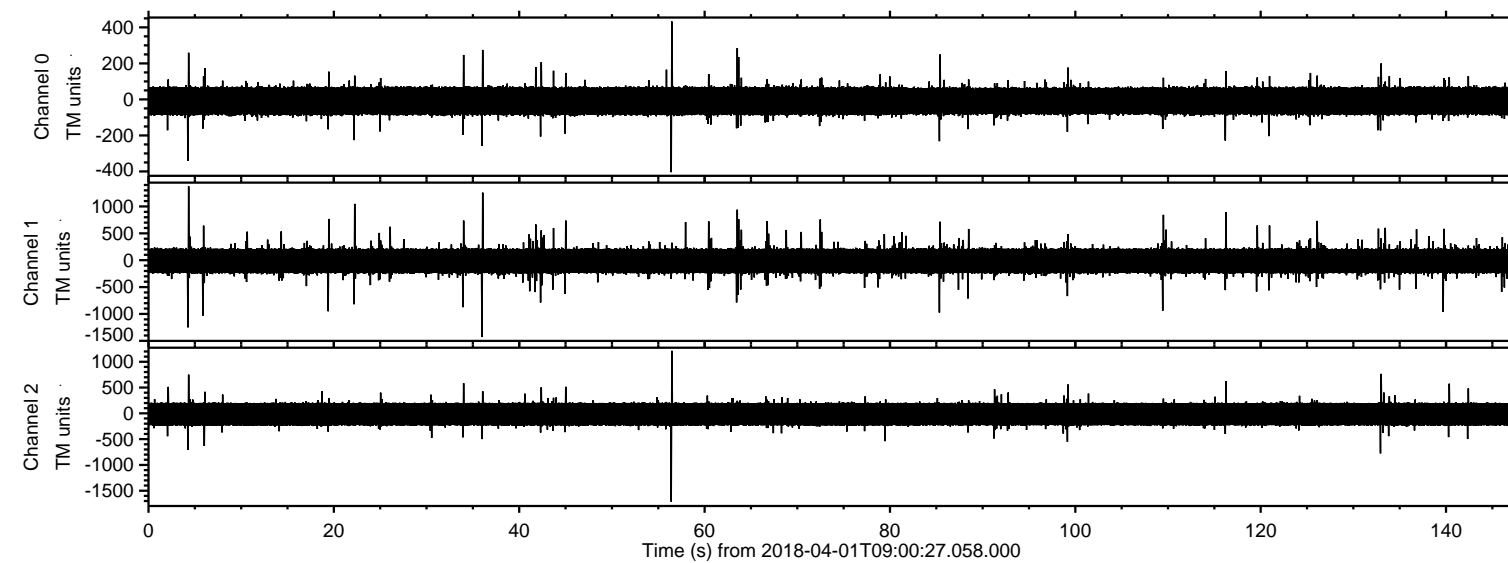
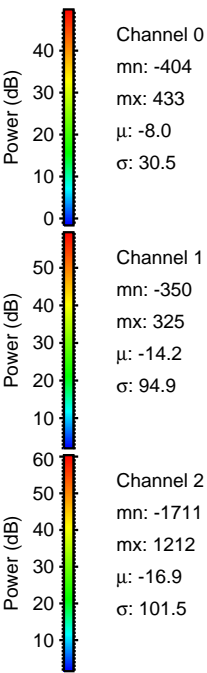
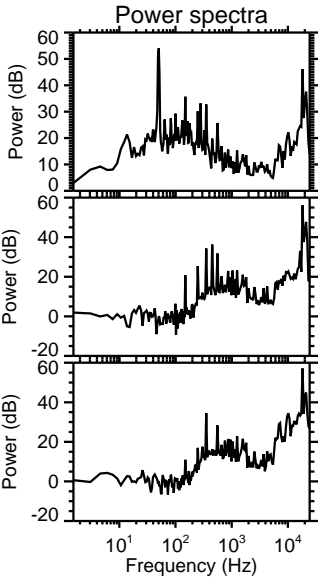
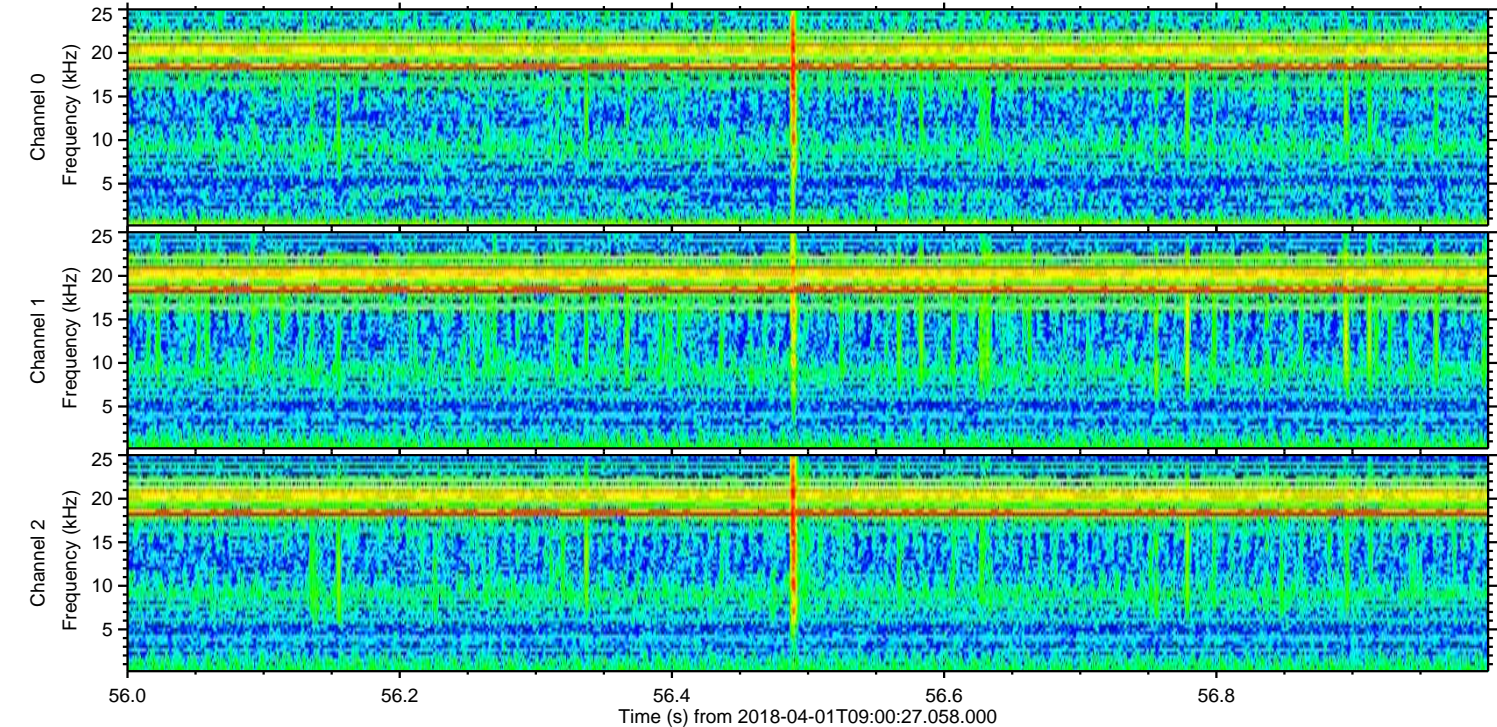
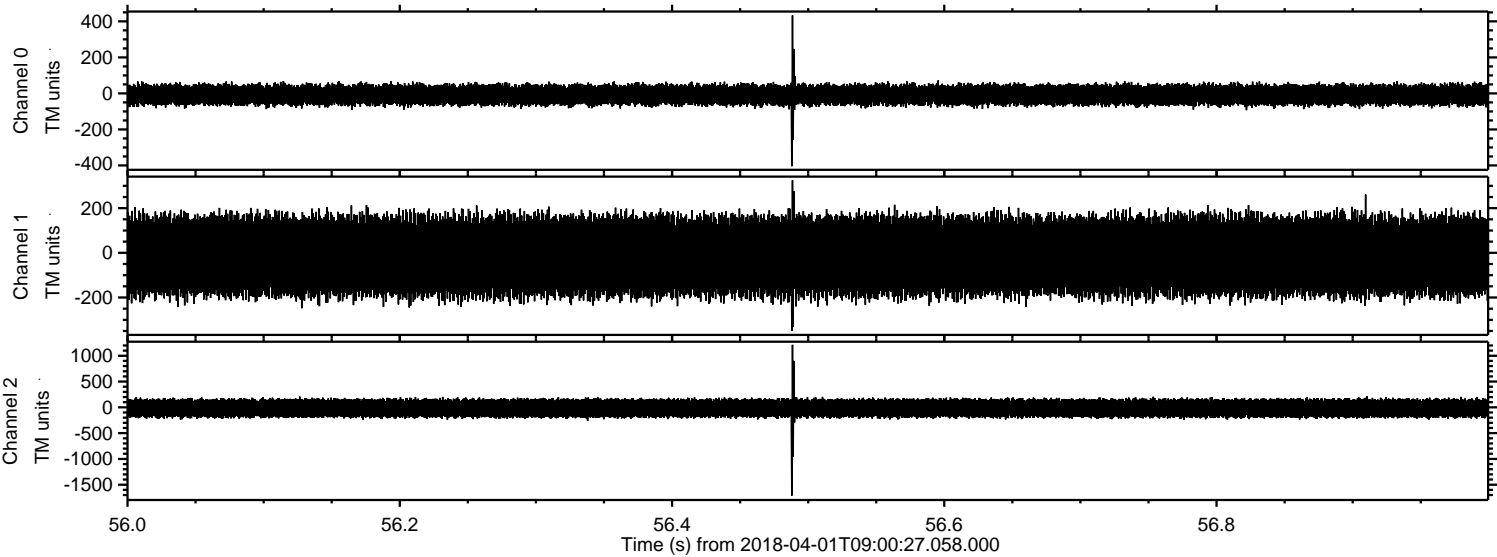

Processed Sun Apr 1 11:08:56 2018 by ELM ver.2012-10-06 from 001__elm20180401_090026__dat00.bin

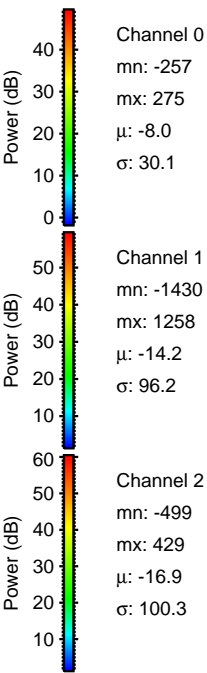
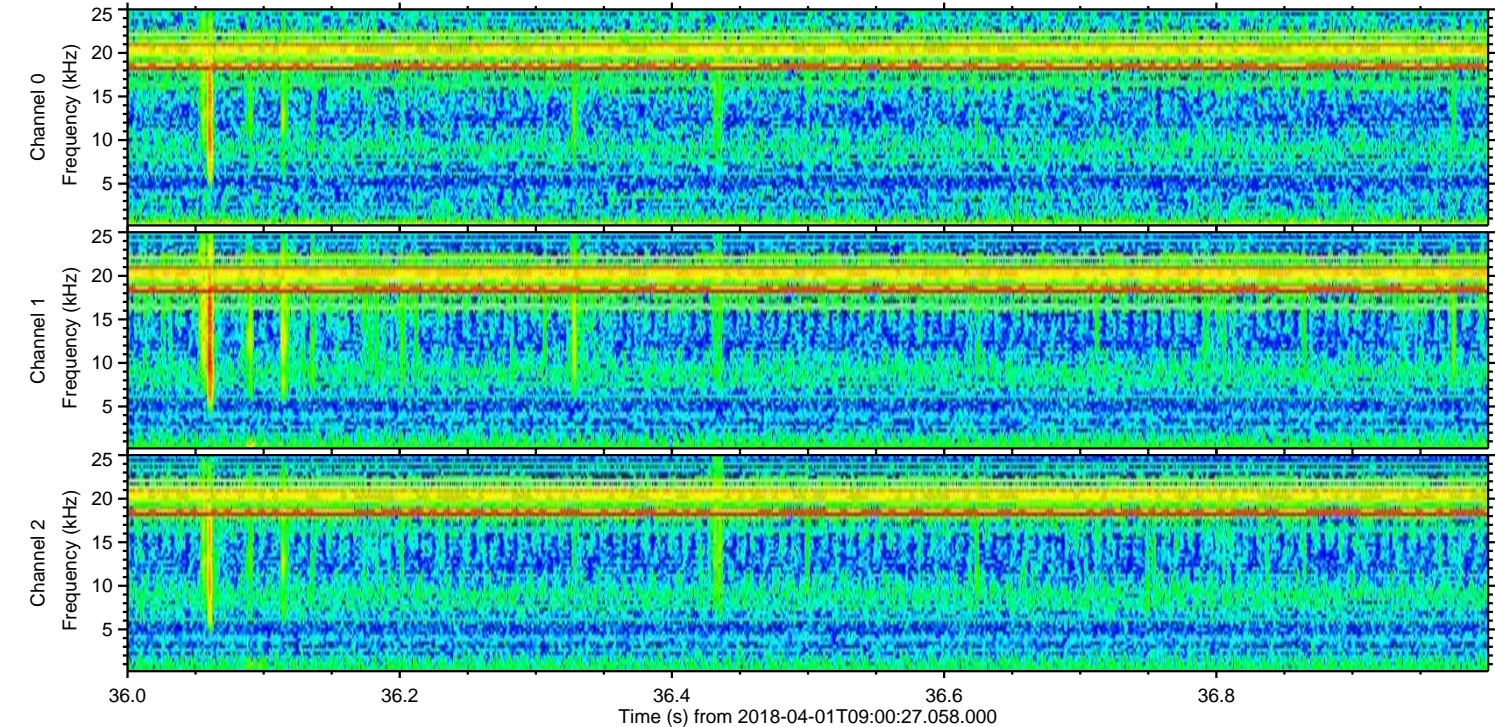
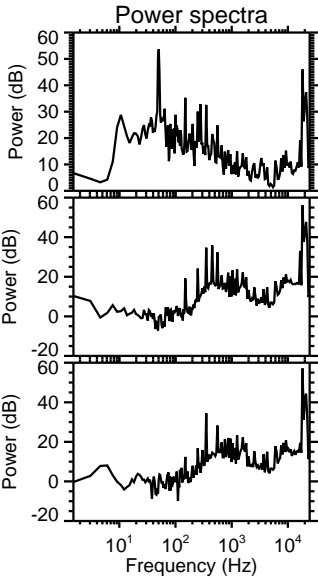
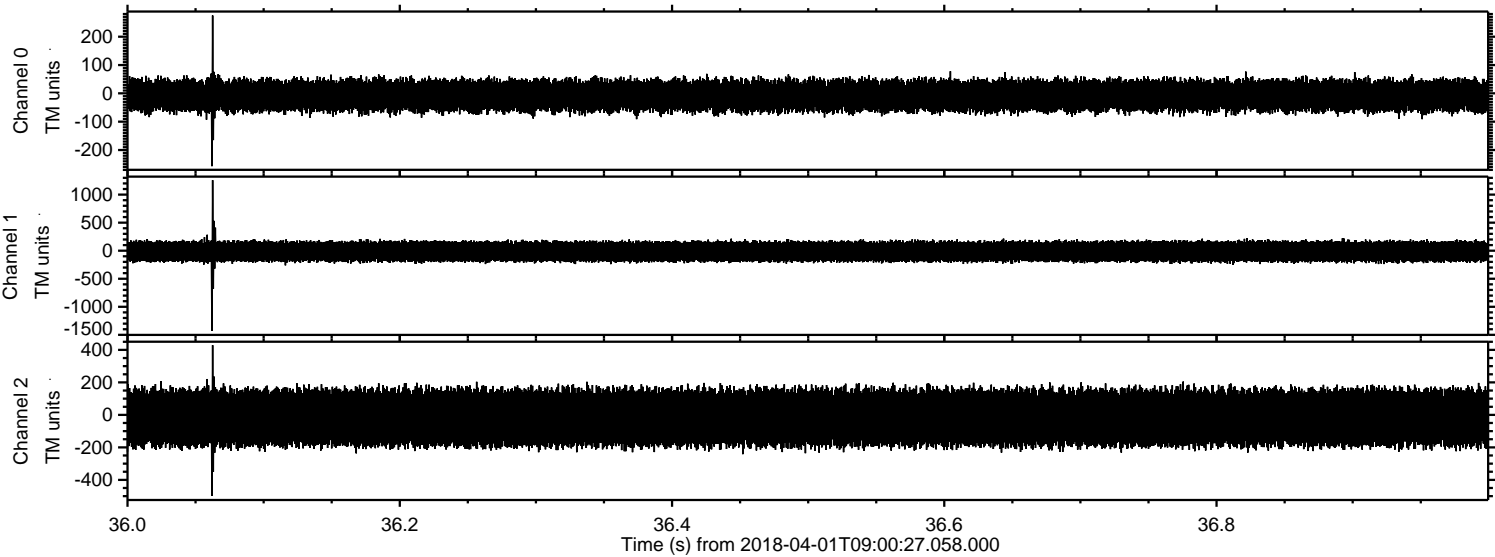

Processed Sun Apr 1 11:08:57 2018 by ELM ver.2012-10-06 from 001__elm20180401_090026__dat00.bin

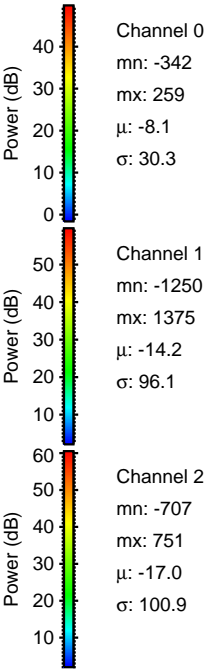
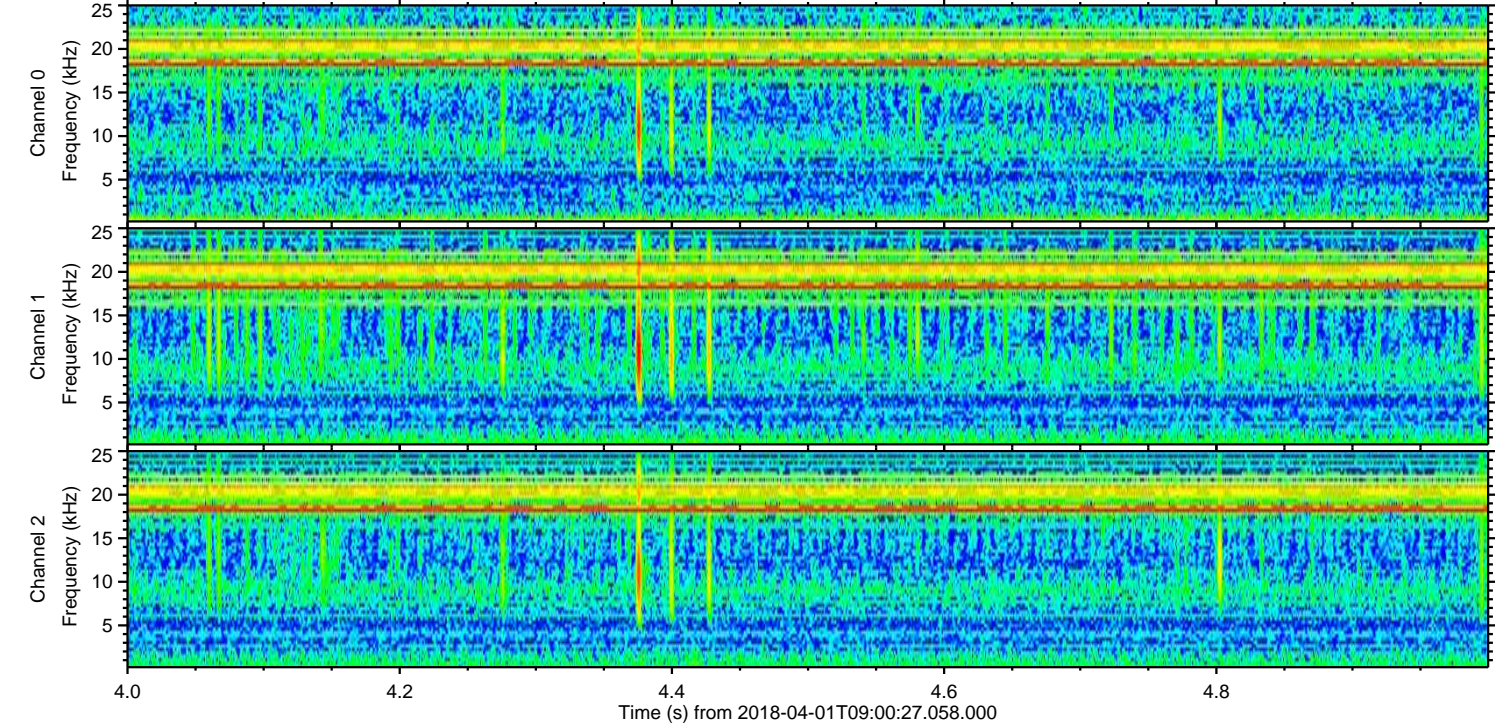
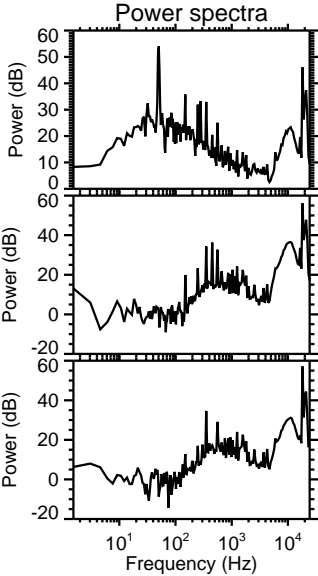
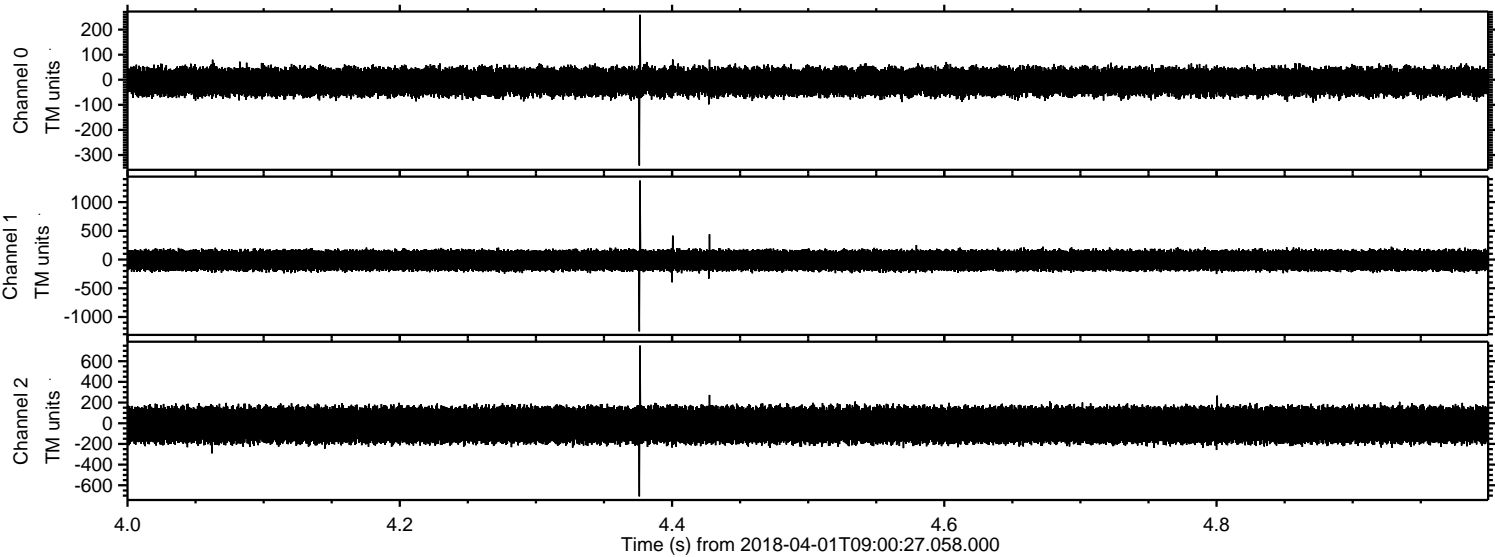

Processed Sun Apr 1 11:08:58 2018 by ELM ver.2012-10-06 from 001__elm20180401_090026__dat00.bin

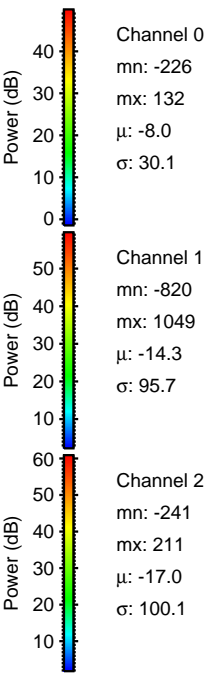
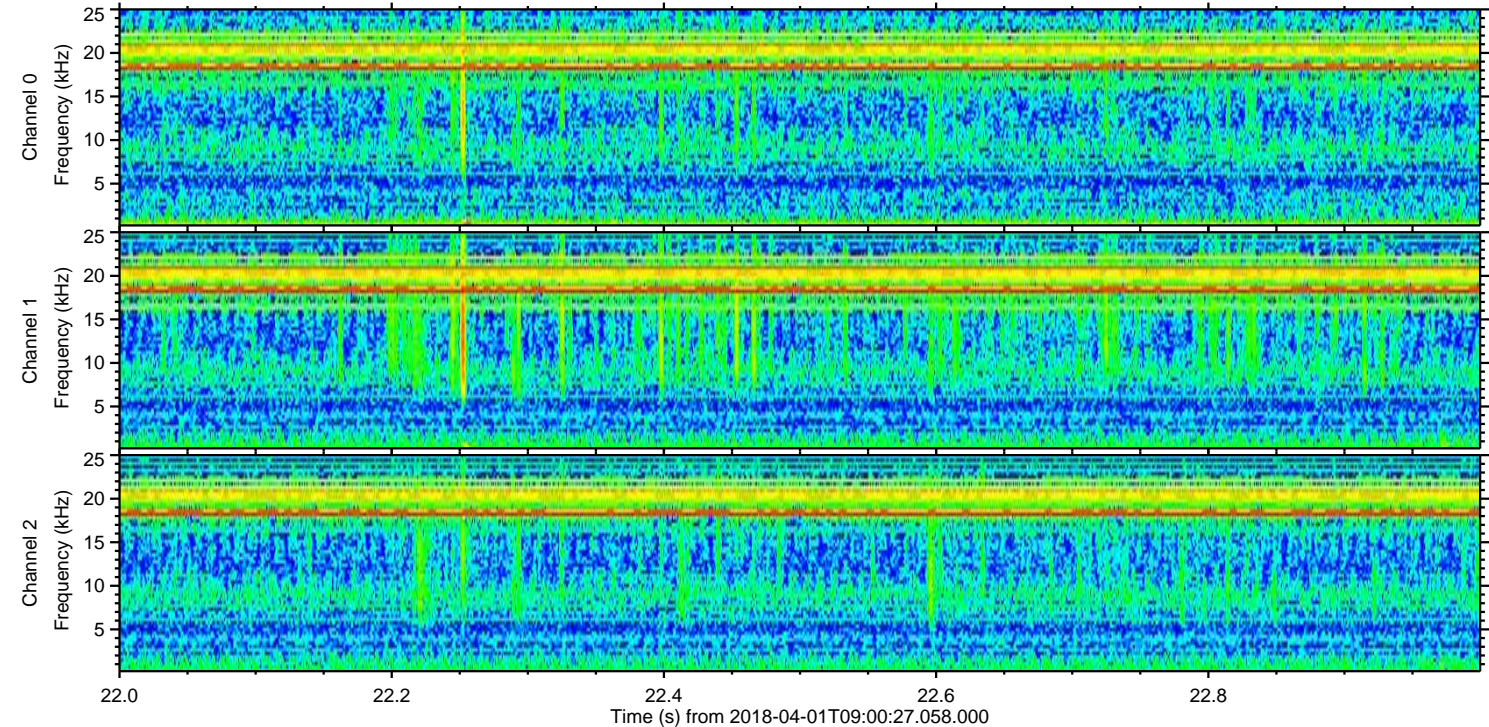
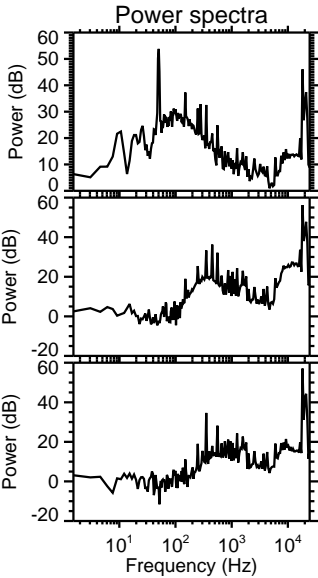
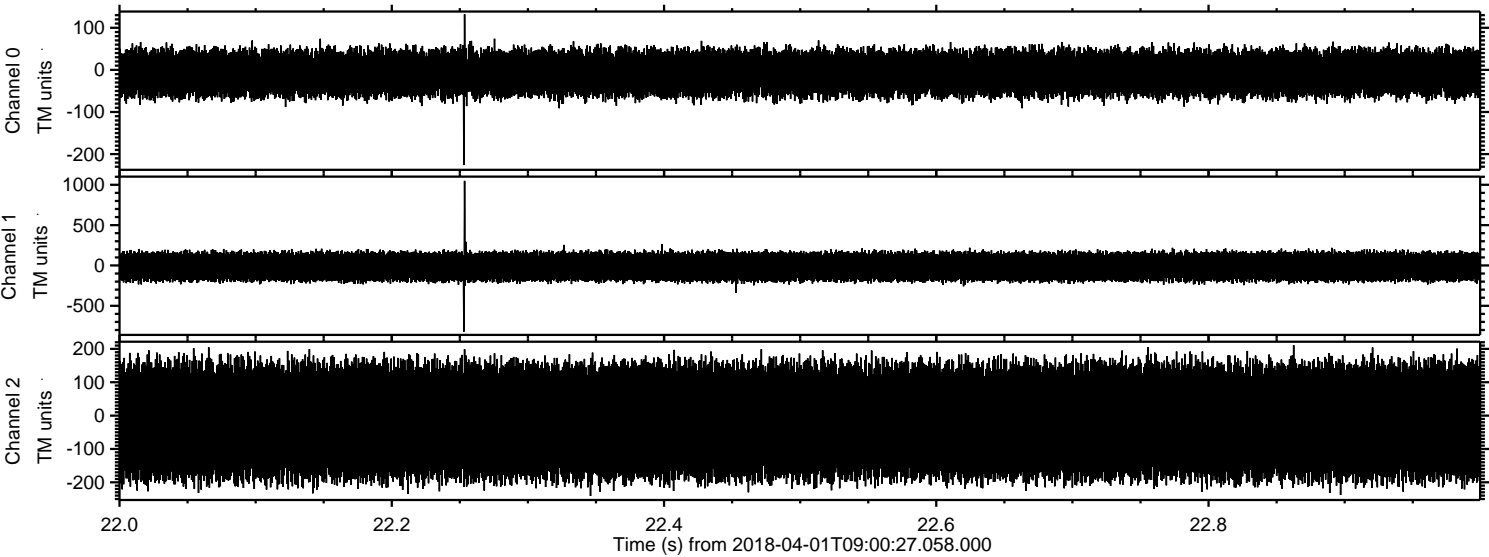

Processed Sun Apr 1 11:08:59 2018 by ELM ver.2012-10-06 from 001__elm20180401_090026__dat00.bin

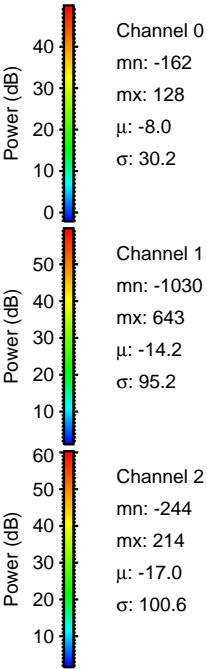
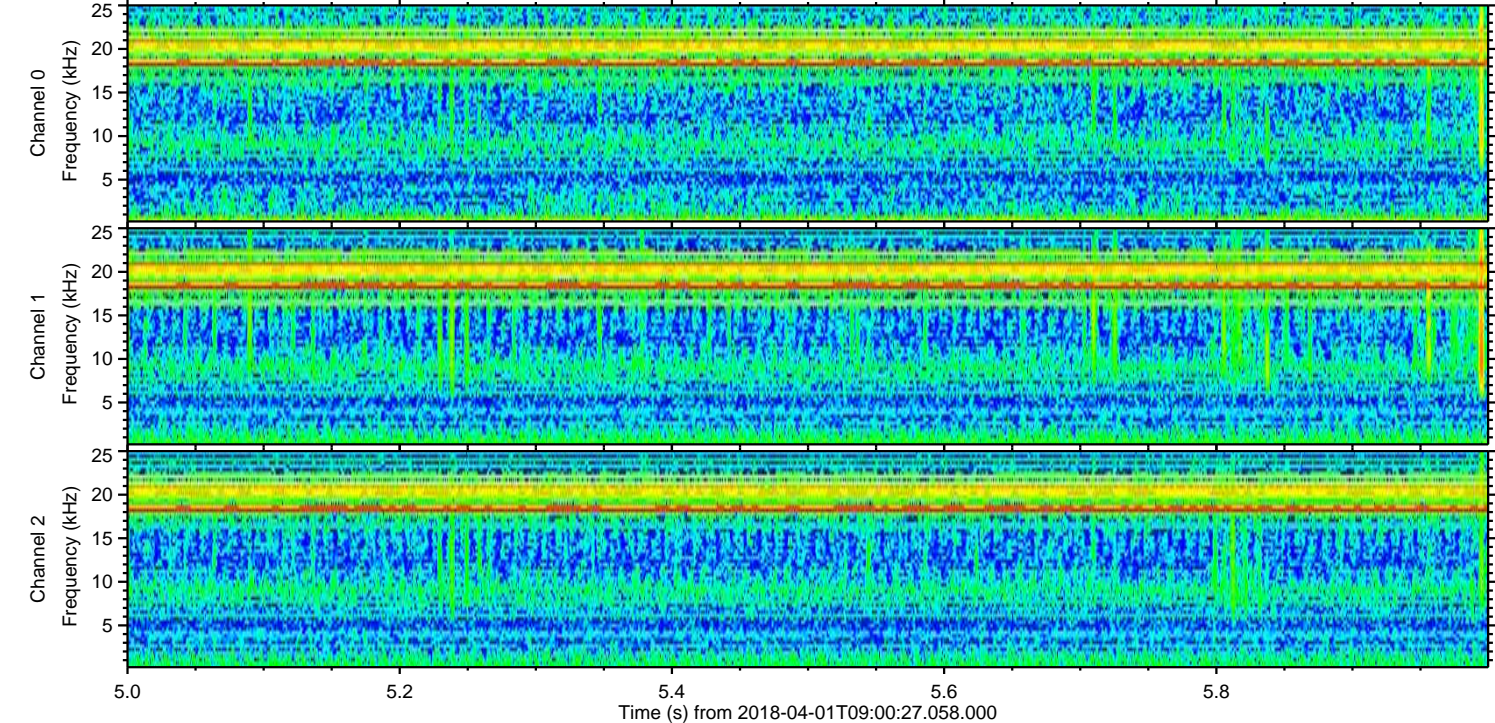
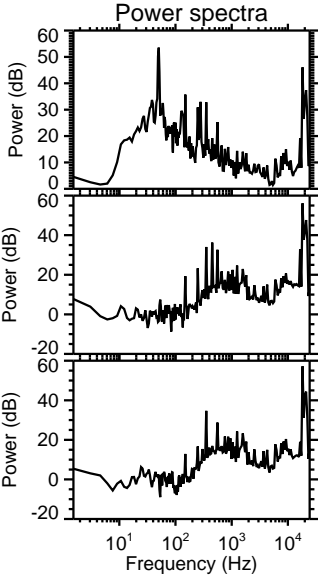
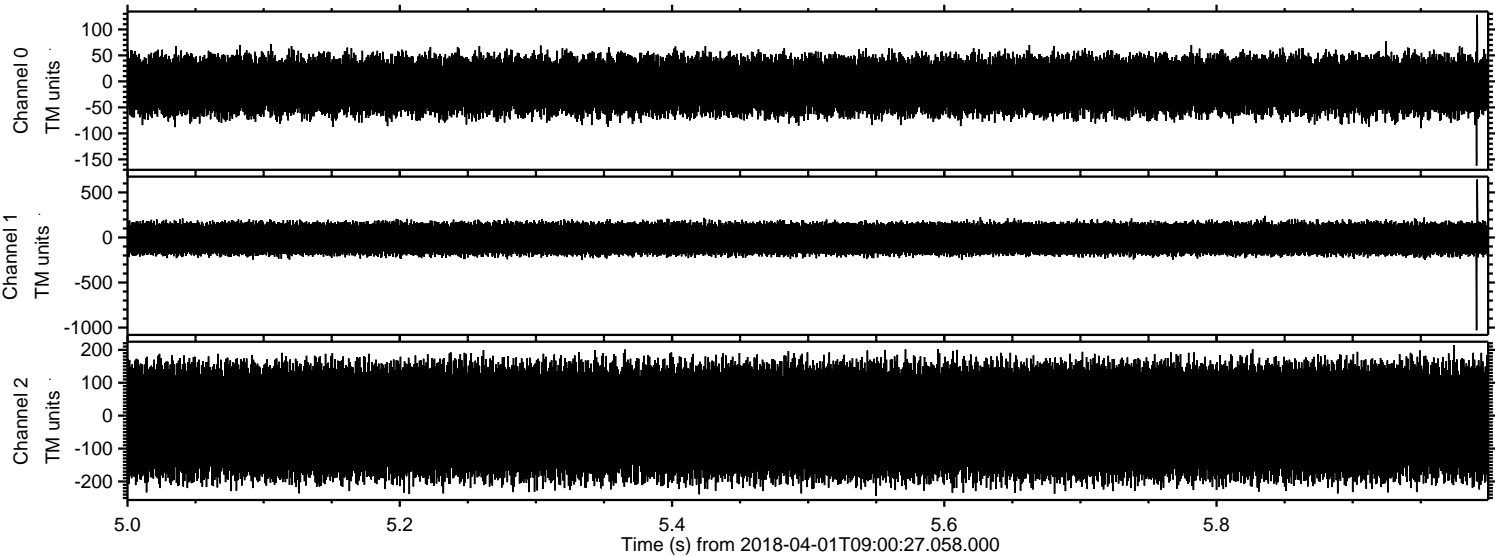

Processed Sun Apr 1 11:08:59 2018 by ELM ver.2012-10-06 from 001__elm20180401_090026__dat00.bin

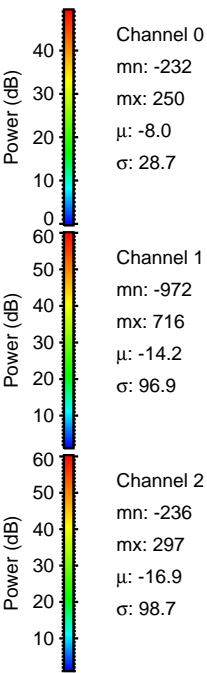
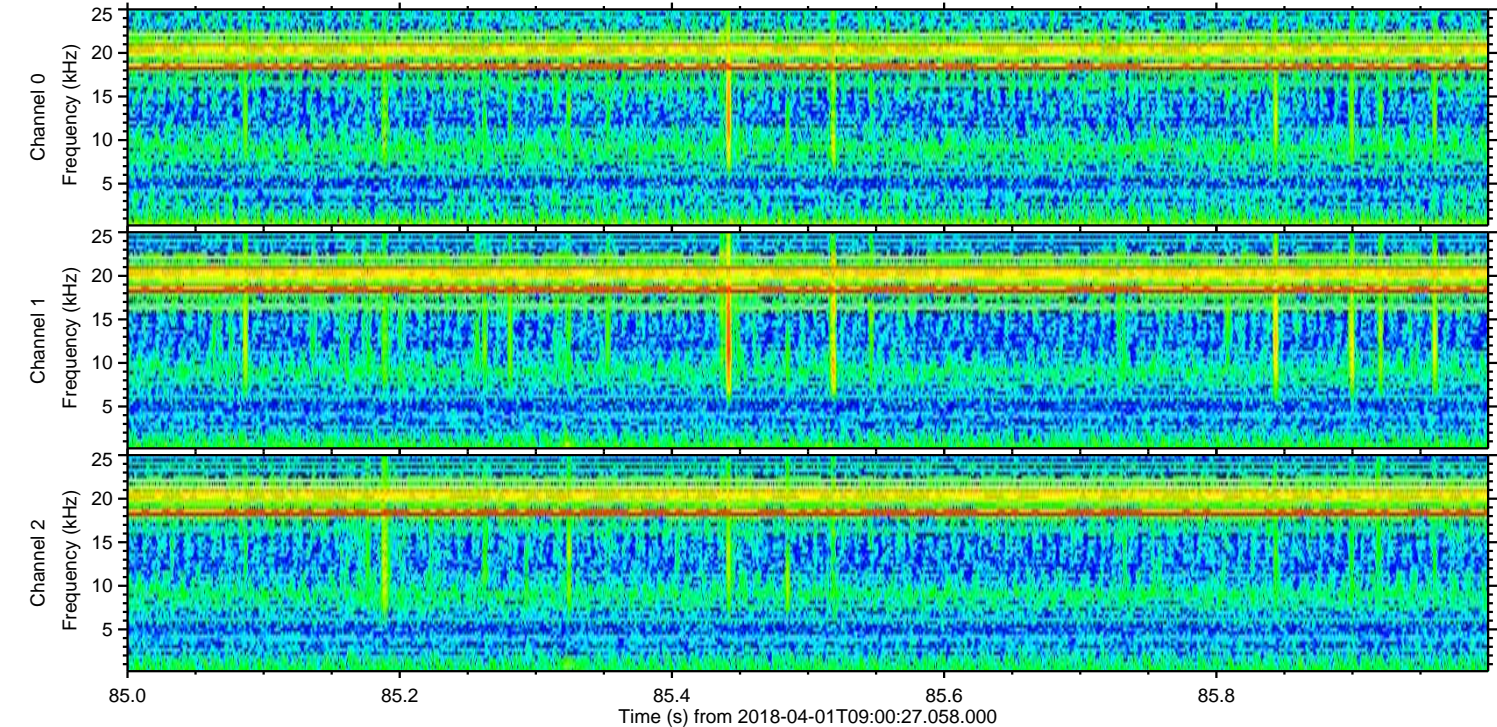
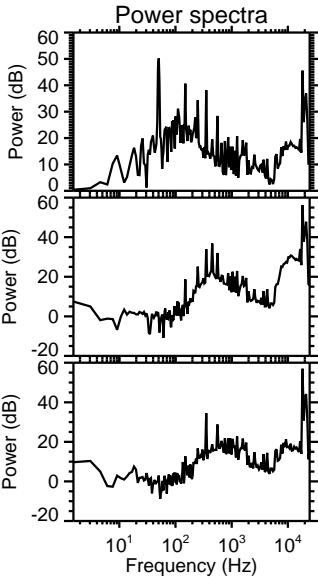
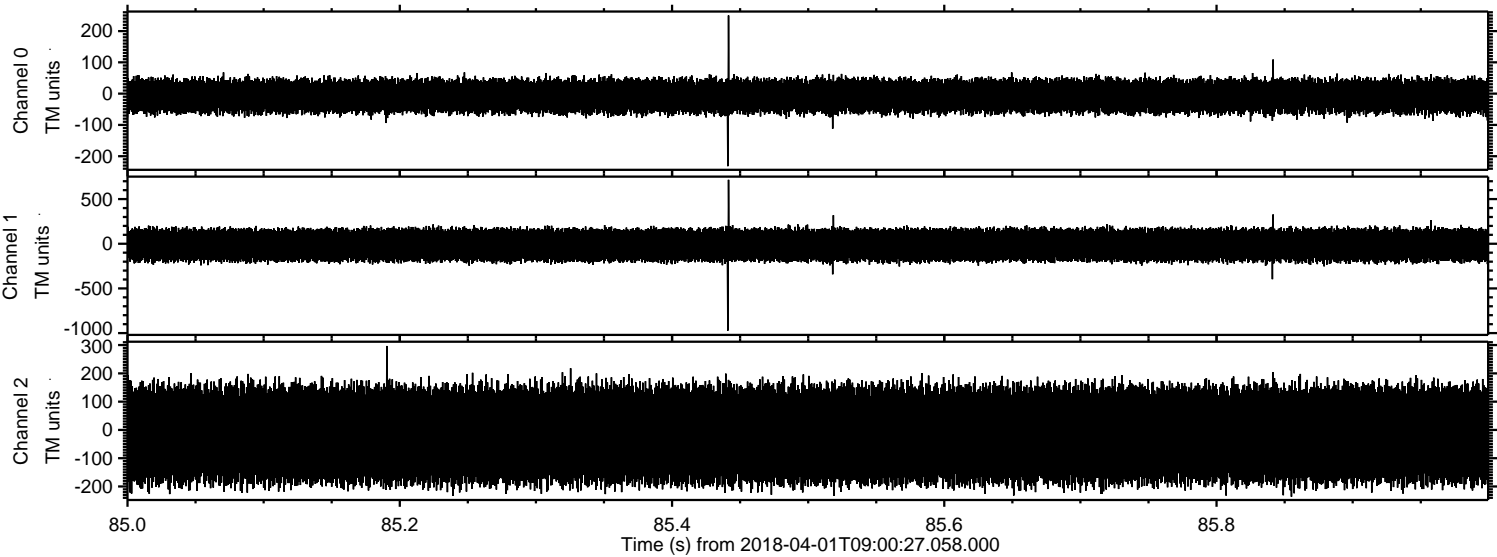

ELMAVAN 3D WAVEFORMS (Measured data sampled at 50 kHz) 51000 packets of 144 samples from 2018-04-01T09:00:27.058.000. Part 140/147

Processed Sun Apr 1 11:09:00 2018 by ELM ver.2012-10-06 from 001__elm20180401_090026__dat00.bin

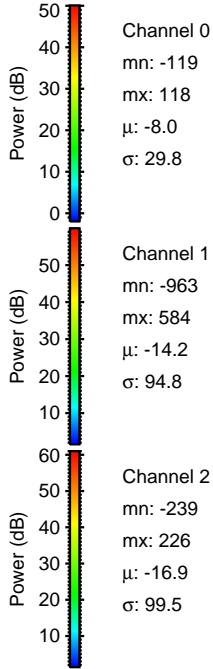
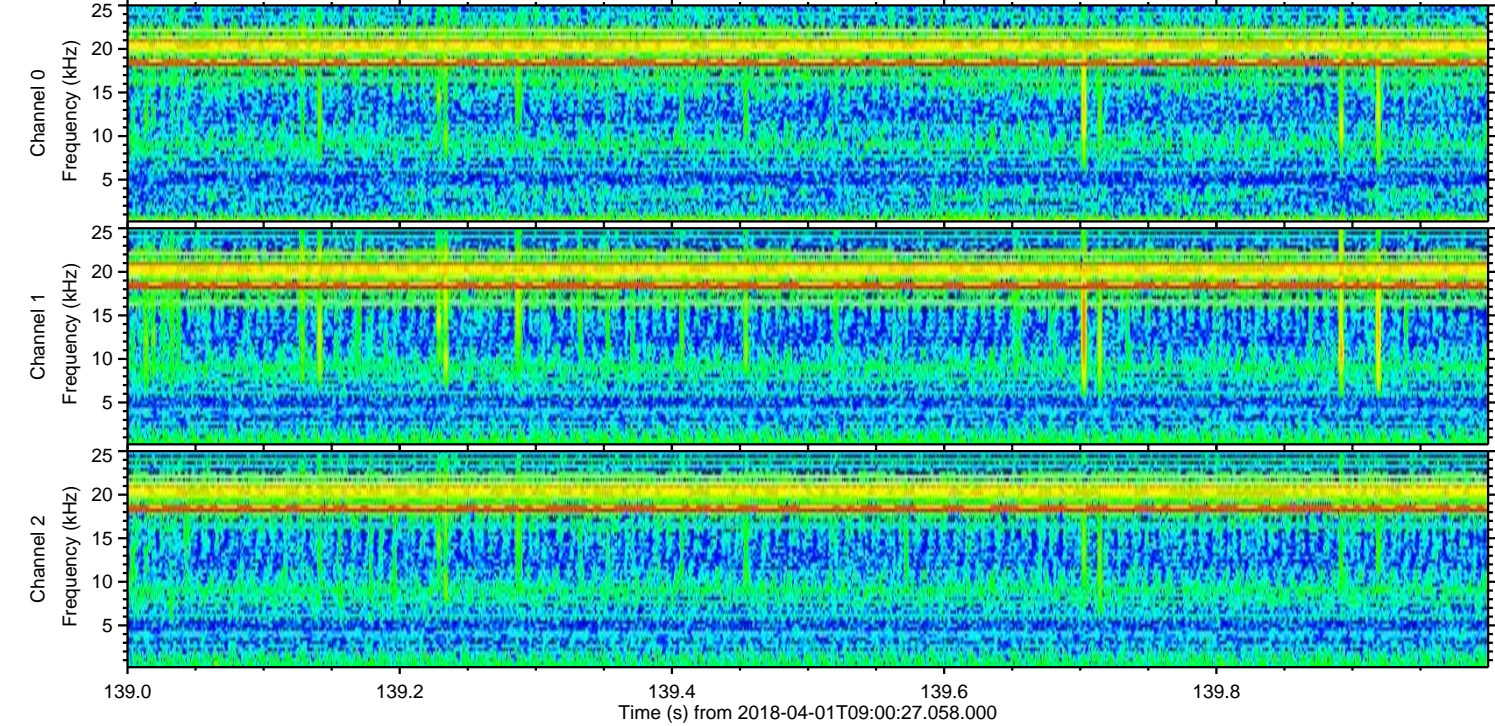
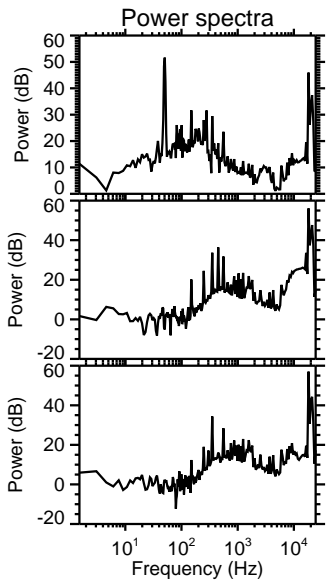
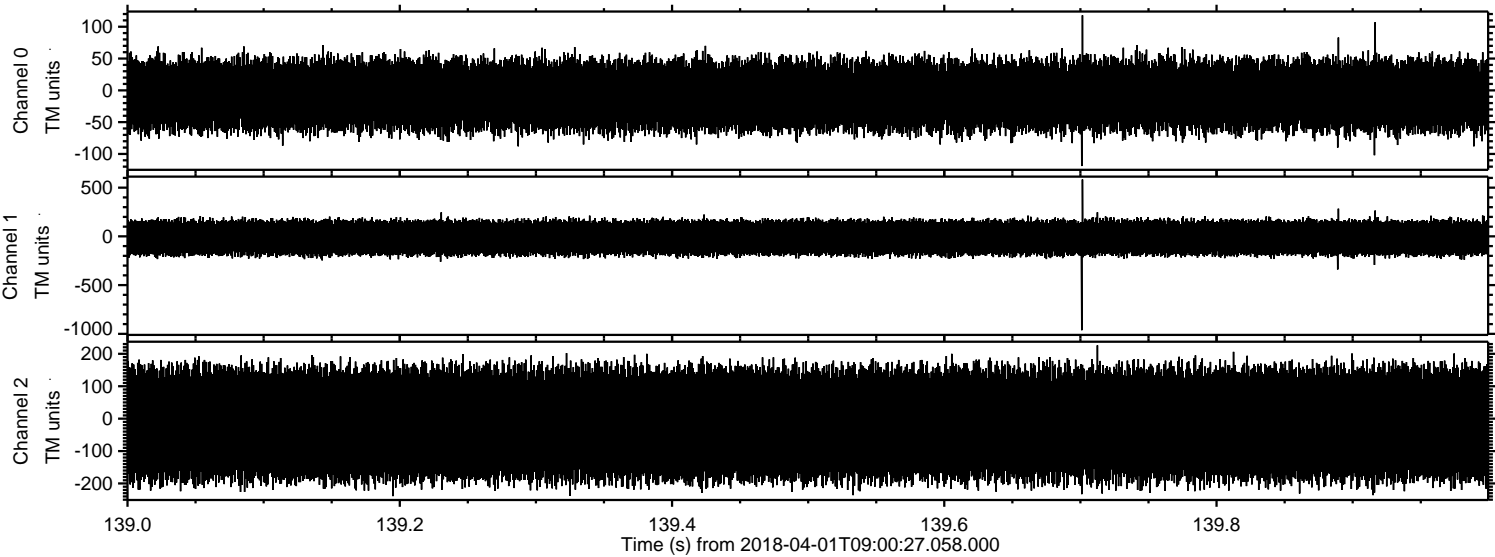

Processed Sun Apr 1 11:09:01 2018 by ELM ver.2012-10-06 from 001__elm20180401_090026__dat00.bin

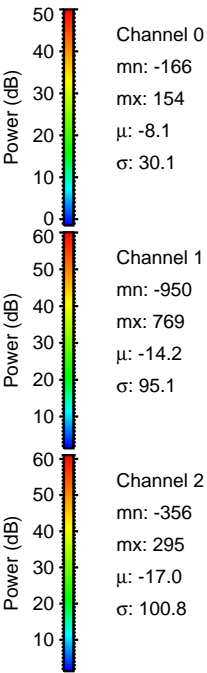
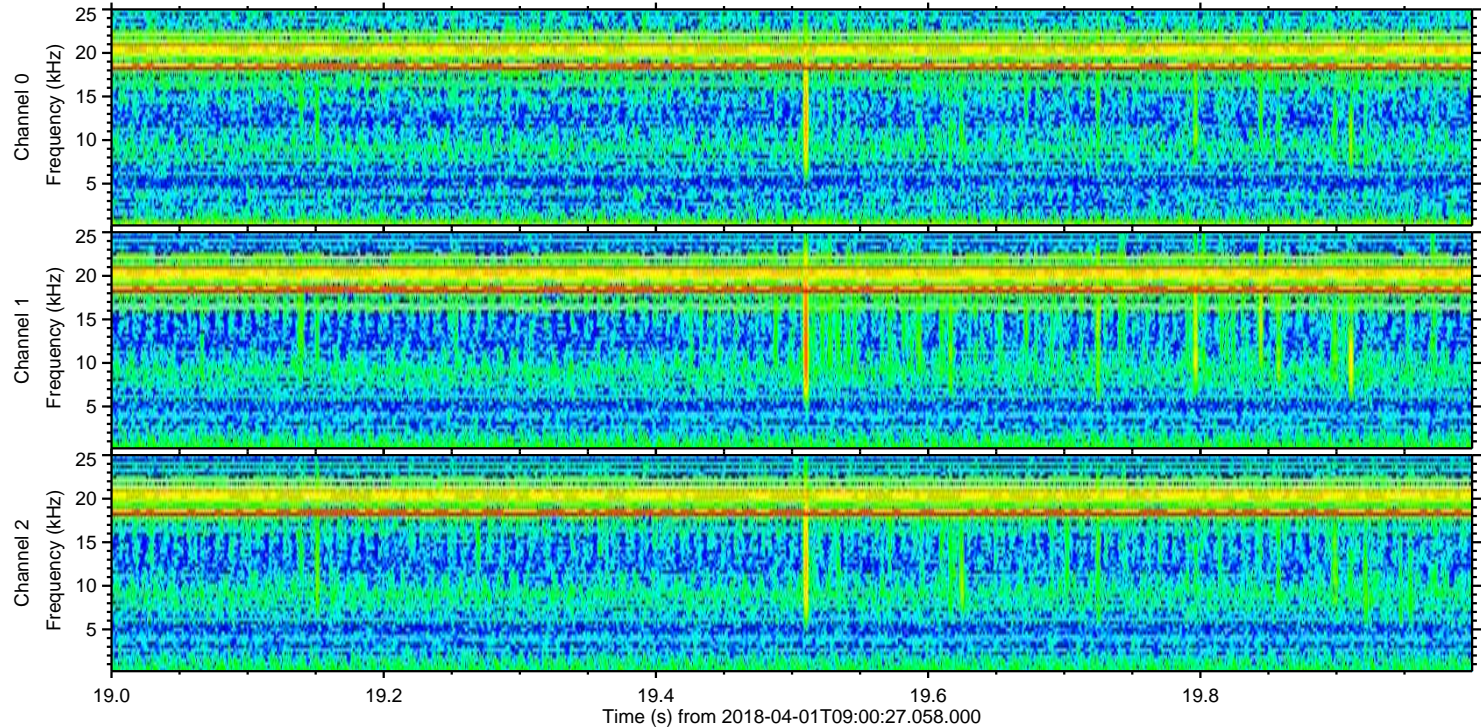
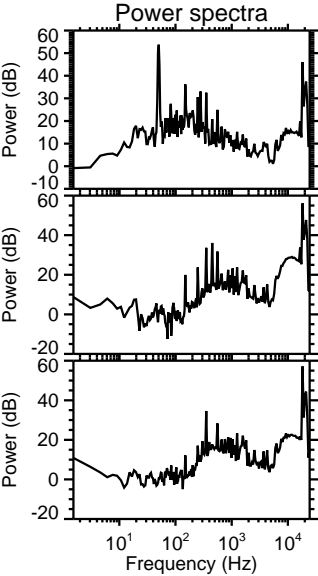
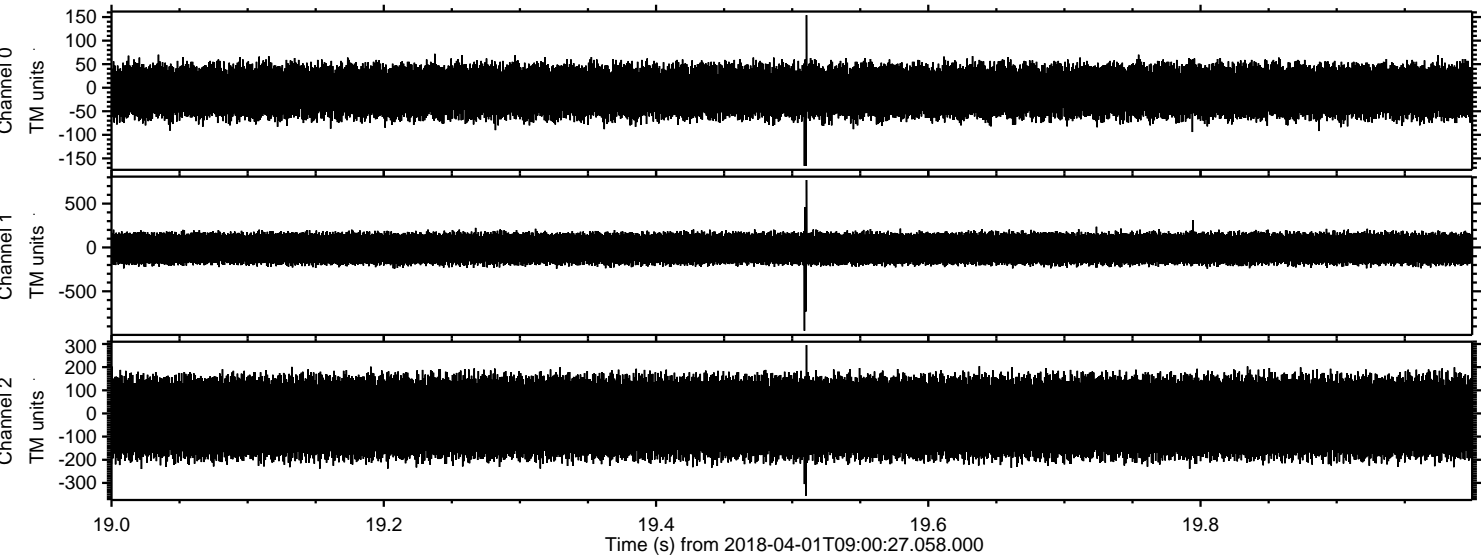

ELMAVAN 3D WAVEFORMS (Measured data sampled at 50 kHz) 51000 packets of 144 samples from 2018-04-01T09:00:27.058.000. Part 110/147

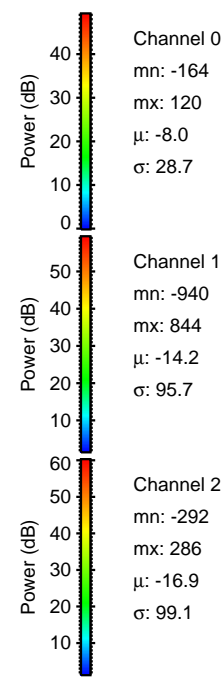
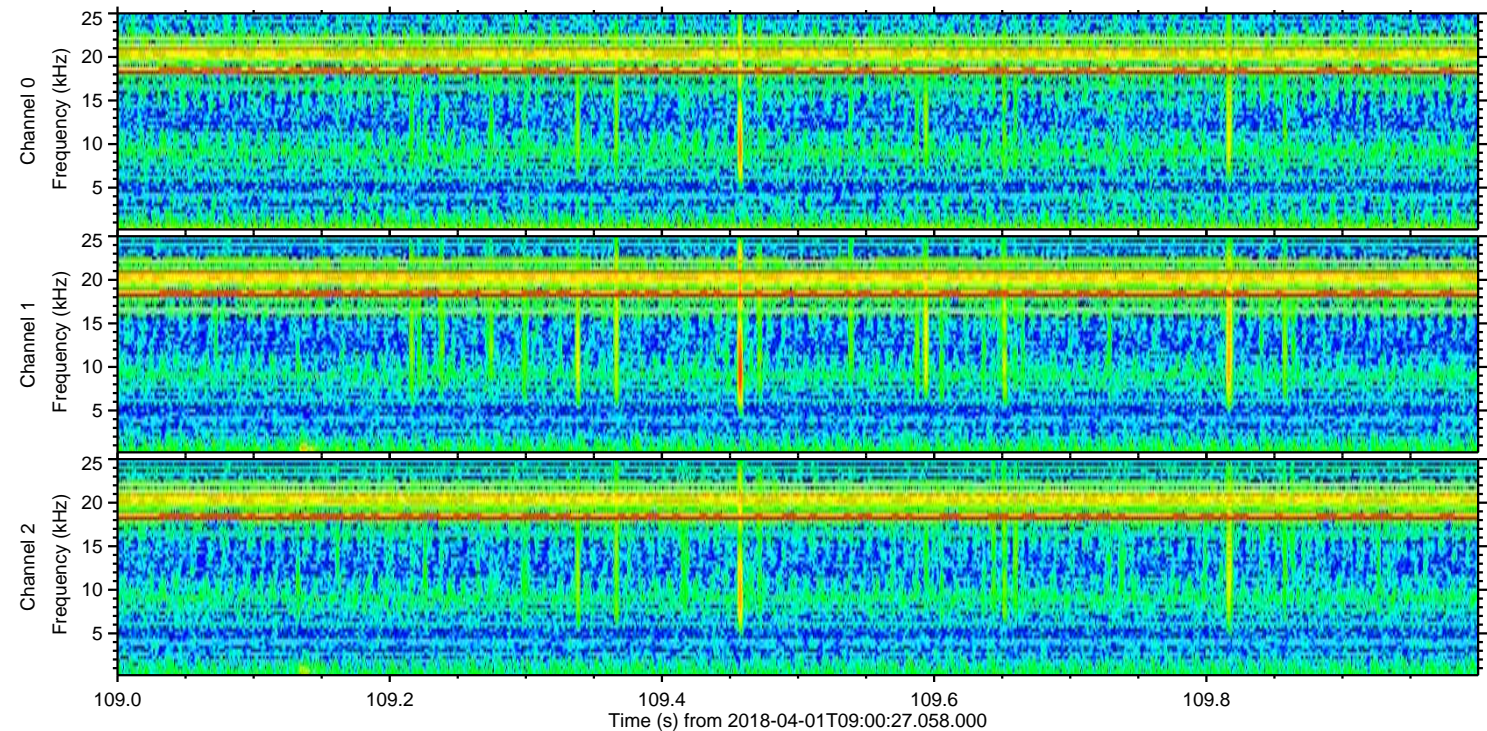
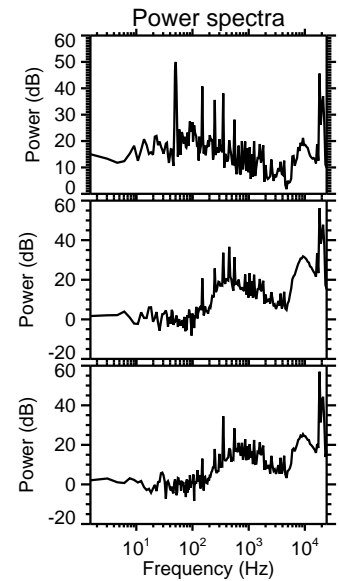
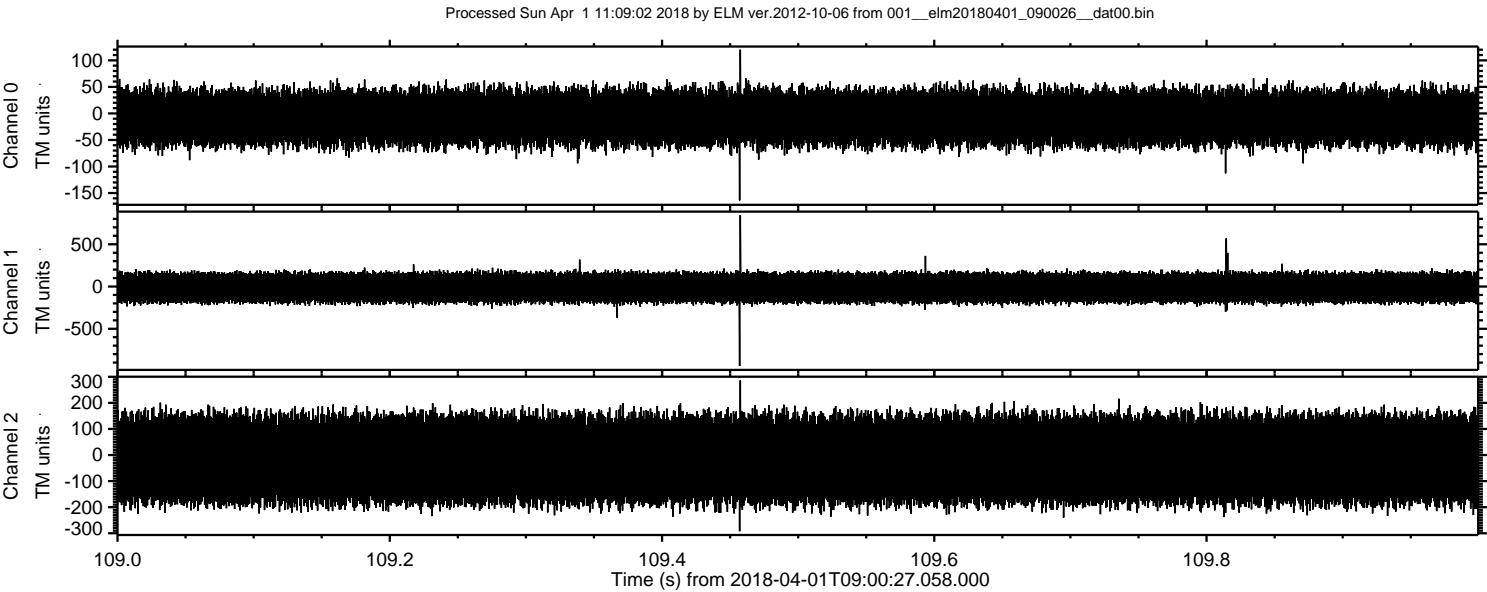

Processed Sun Apr 1 11:09:03 2018 by ELM ver.2012-10-06 from 001__elm20180401_090026__dat00.bin

