

ELMAVAN 3D WAVEFORMS (Measured data sampled at 50 kHz) 51000 packets of 144 samples from 2018-03-31T10:14:32.070.000.

Processed Sat Mar 31 12:22:45 2018 by ELM ver.2012-10-06 from 001__elm20180331_101431__dat00.bin

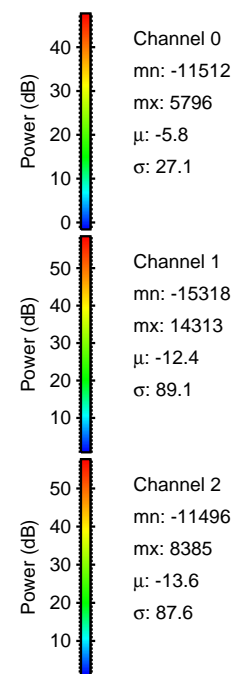

Processed Sat Mar 31 12:22:54 2018 by ELM ver.2012-10-06 from 001__elm20180331_101431__dat00.bin

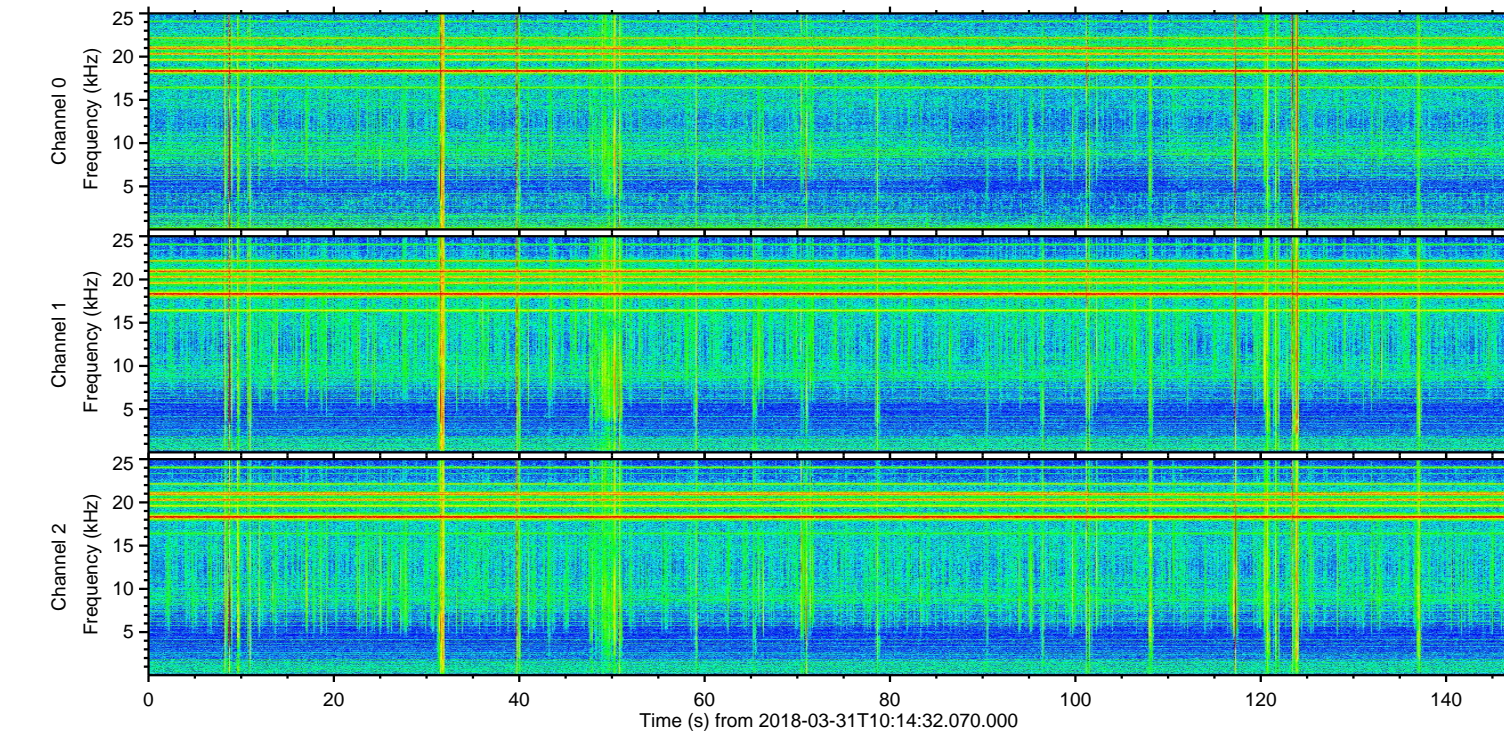
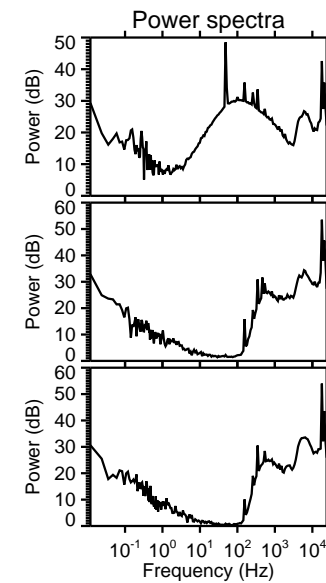
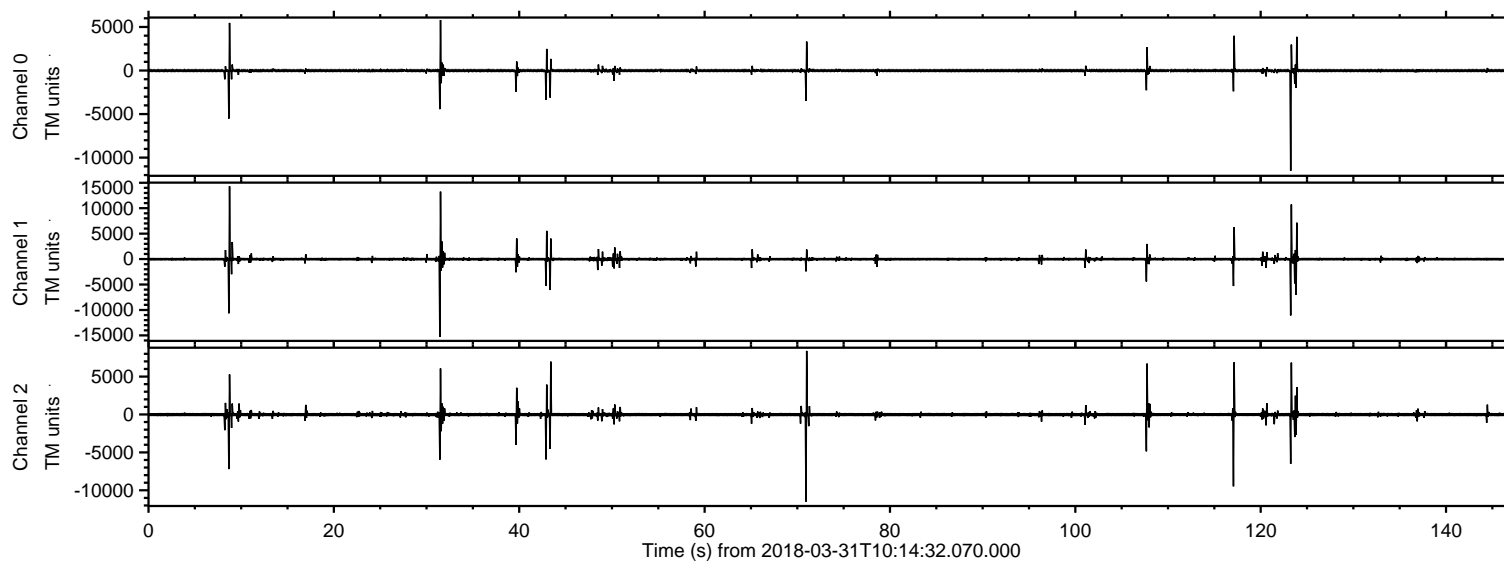
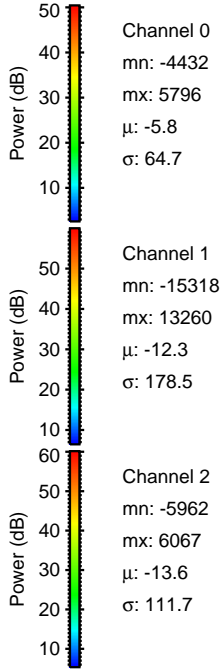
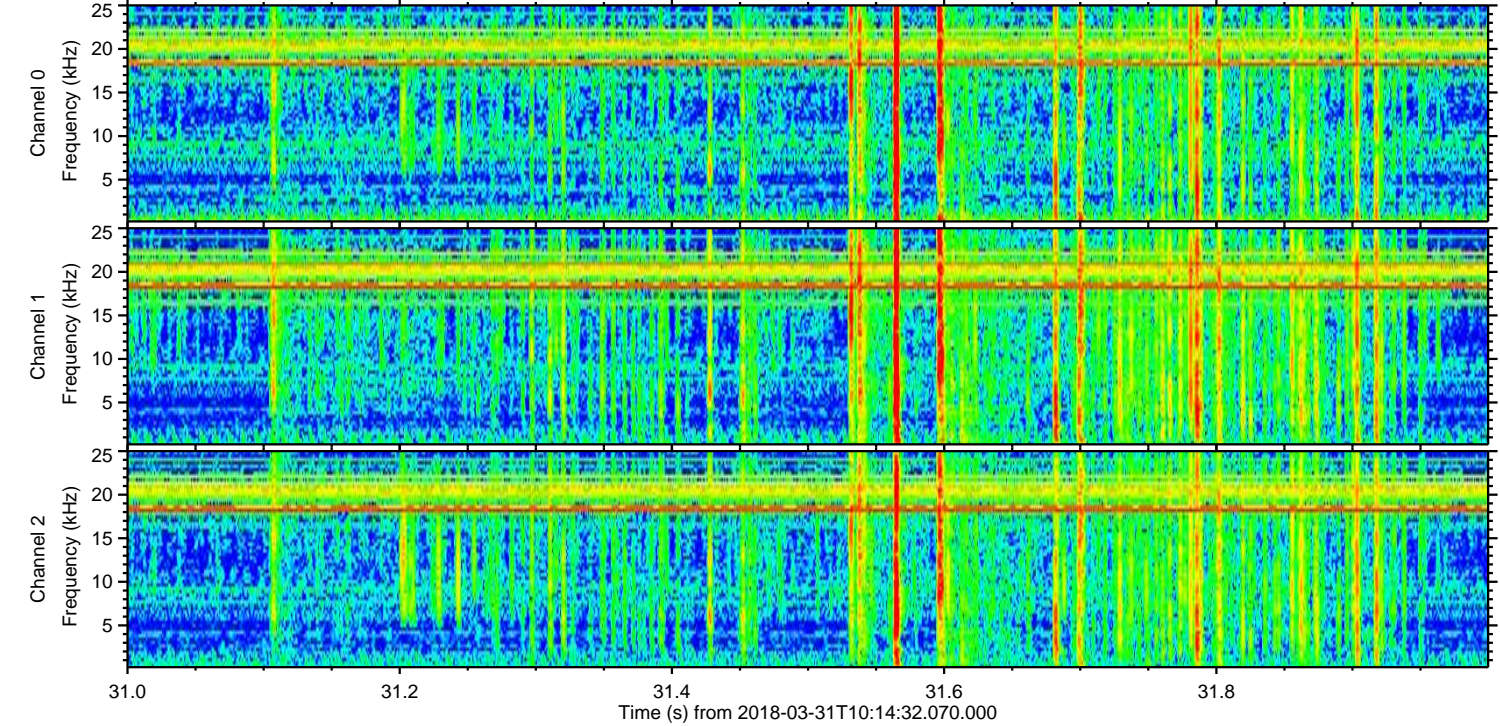
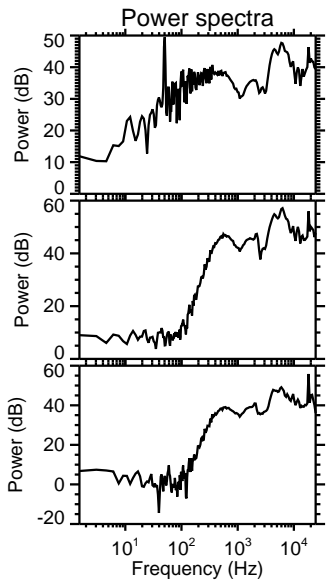
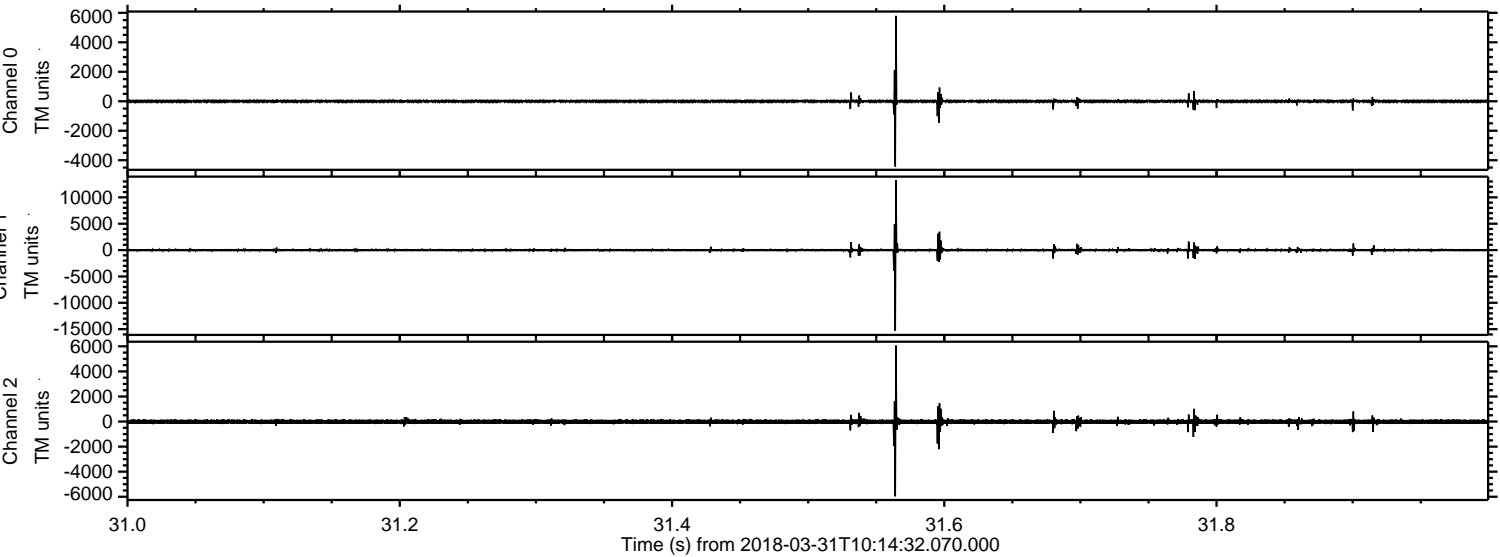

Processed Sat Mar 31 12:22:55 2018 by ELM ver.2012-10-06 from 001__elm20180331_101431__dat00.bin

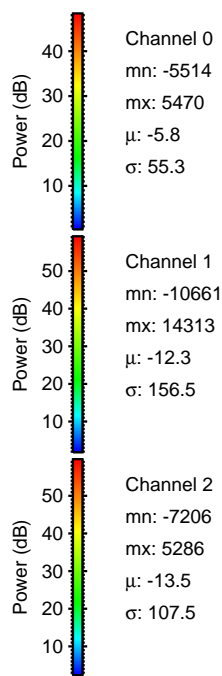
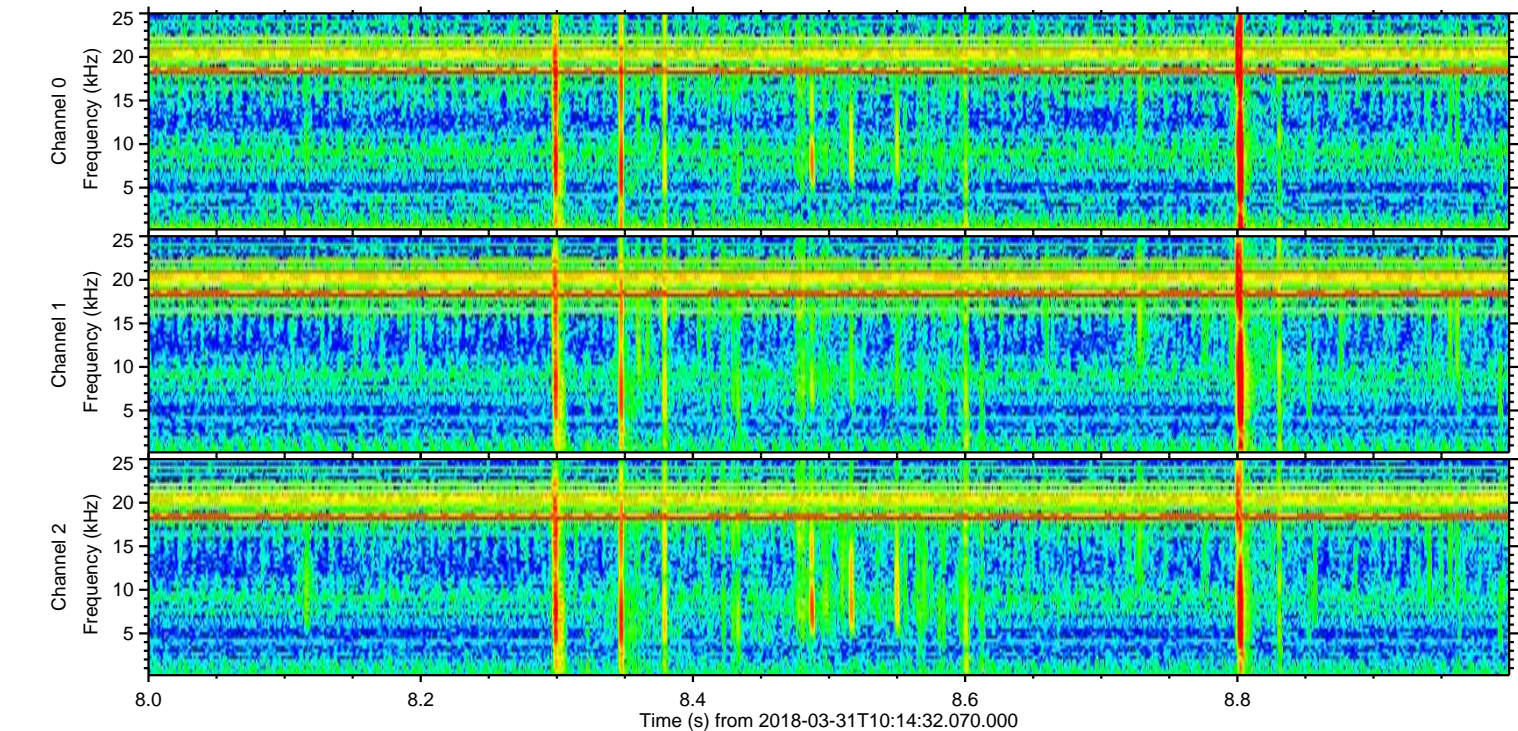
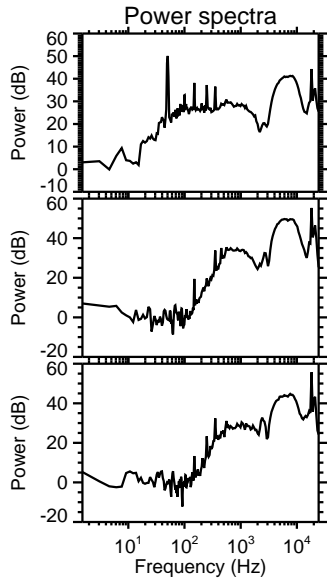
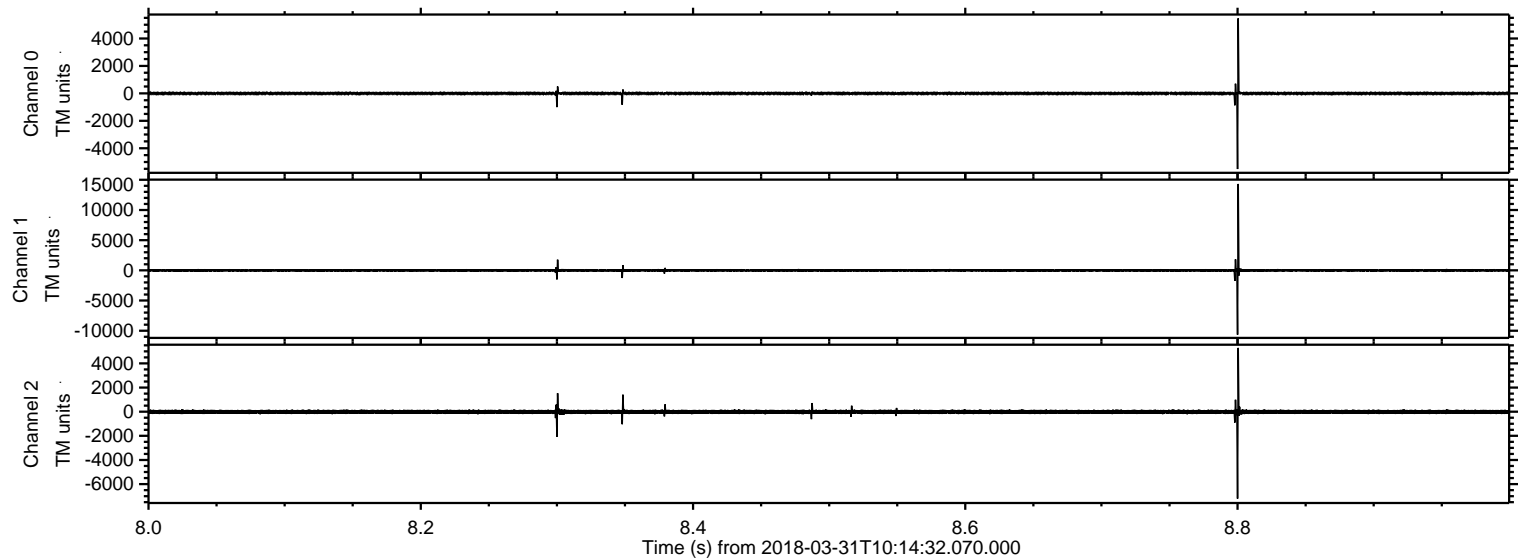

ELMAVAN 3D WAVEFORMS (Measured data sampled at 50 kHz) 51000 packets of 144 samples from 2018-03-31T10:14:32.070.000. Part 124/147

Processed Sat Mar 31 12:22:56 2018 by ELM ver.2012-10-06 from 001__elm20180331_101431__dat00.bin

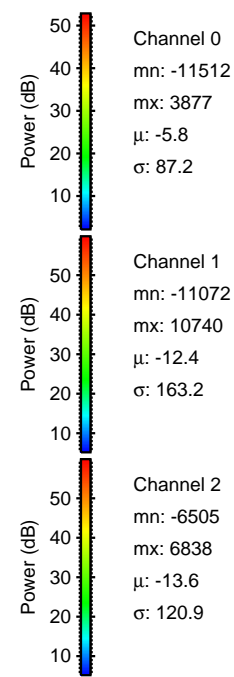
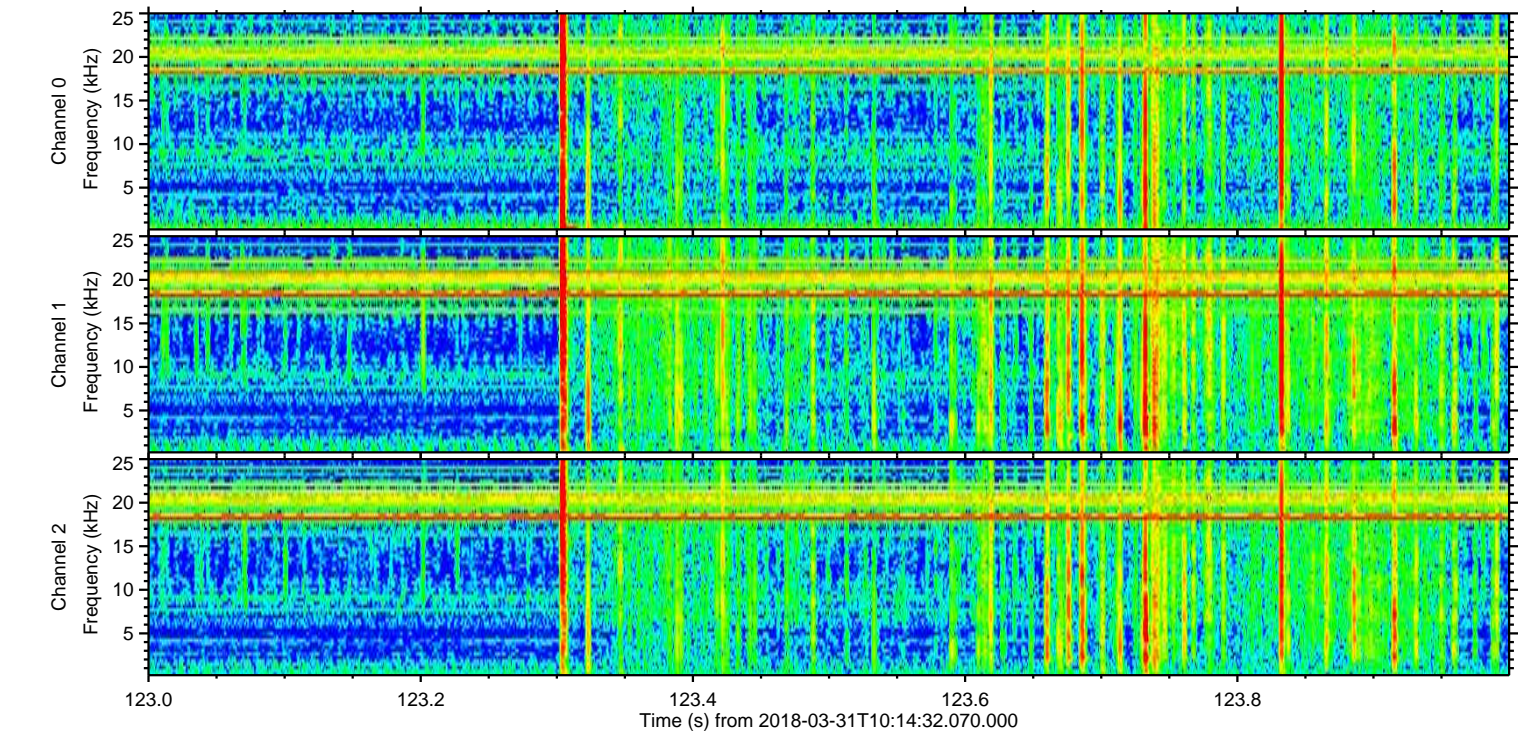
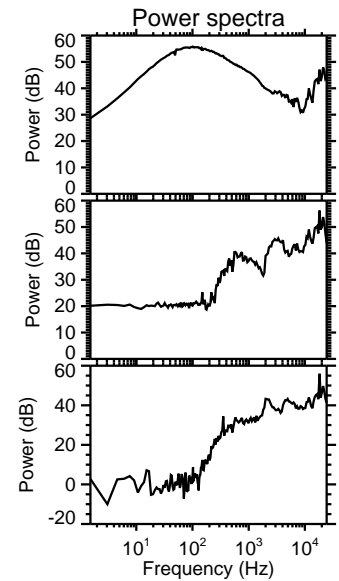
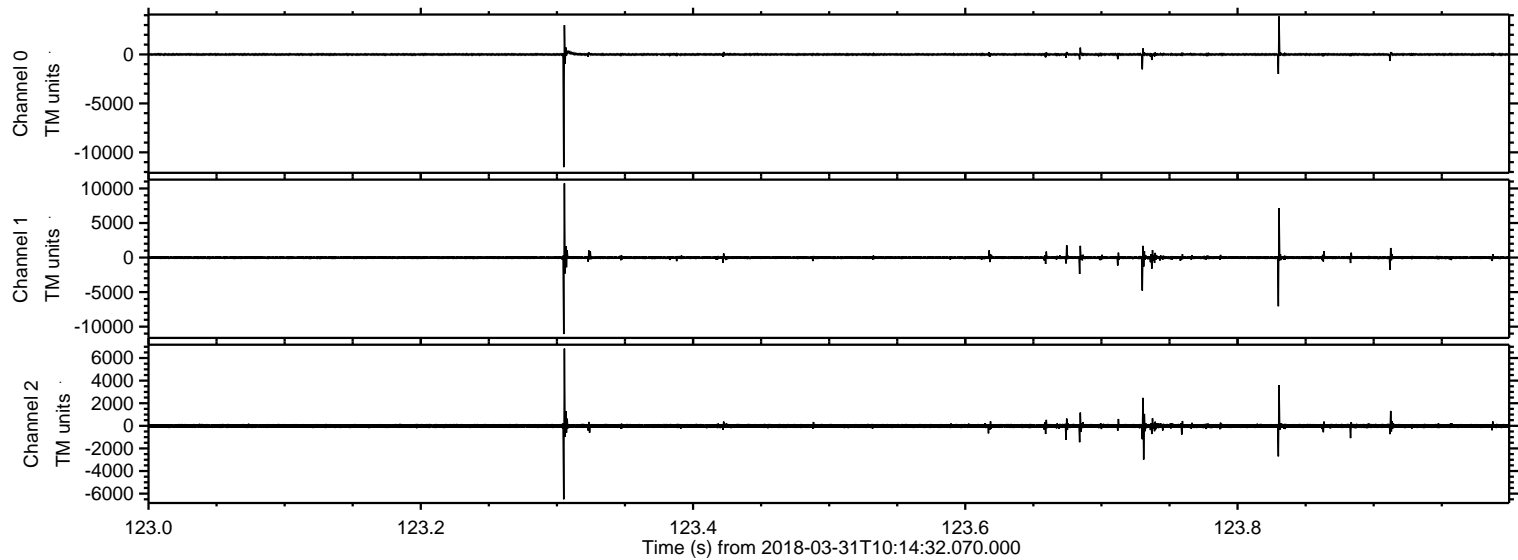

Processed Sat Mar 31 12:22:57 2018 by ELM ver.2012-10-06 from 001__elm20180331_101431__dat00.bin

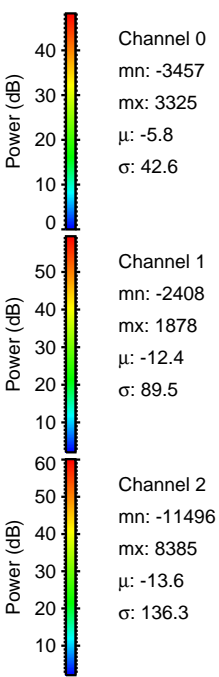
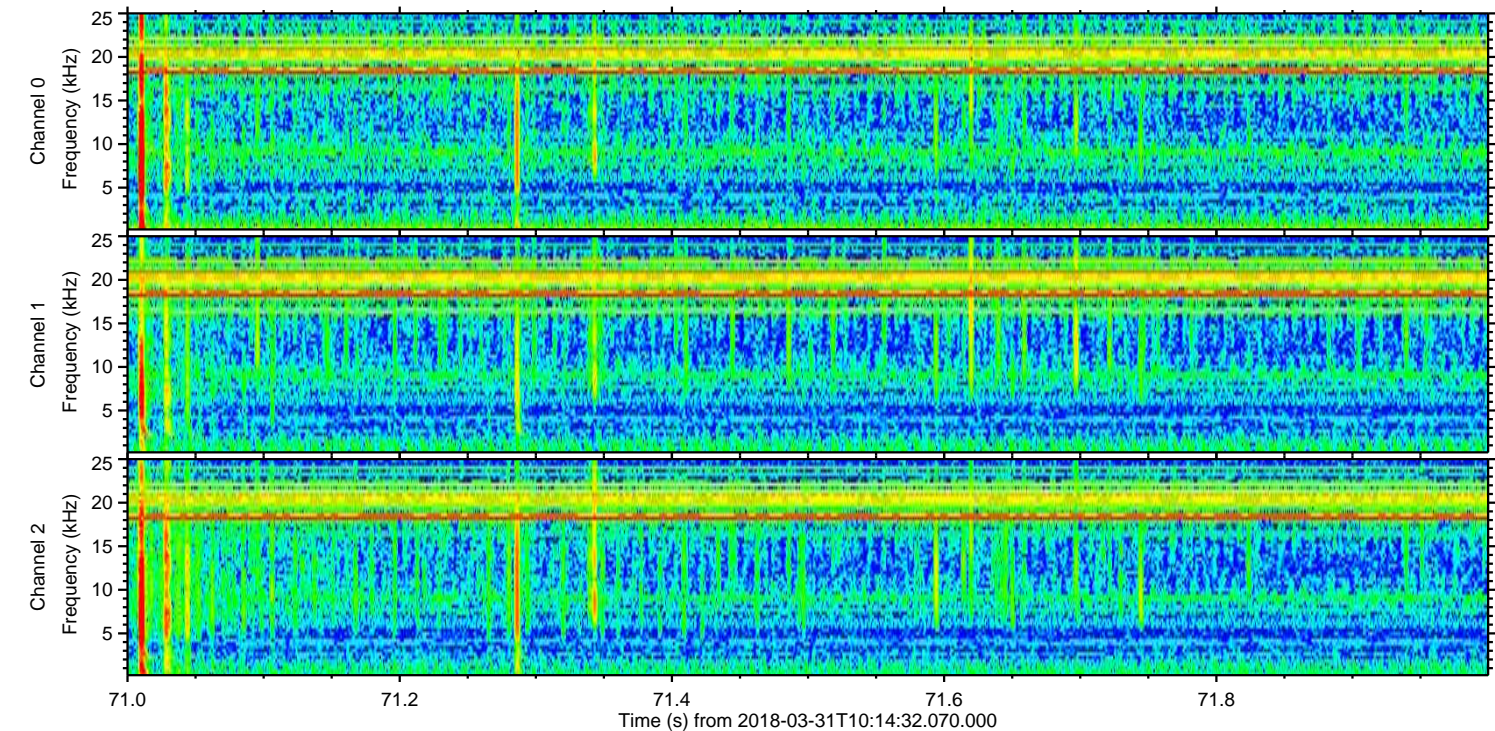
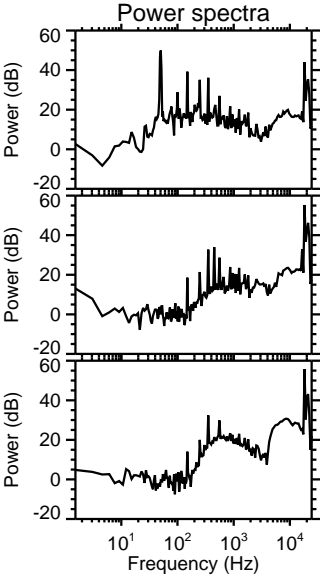
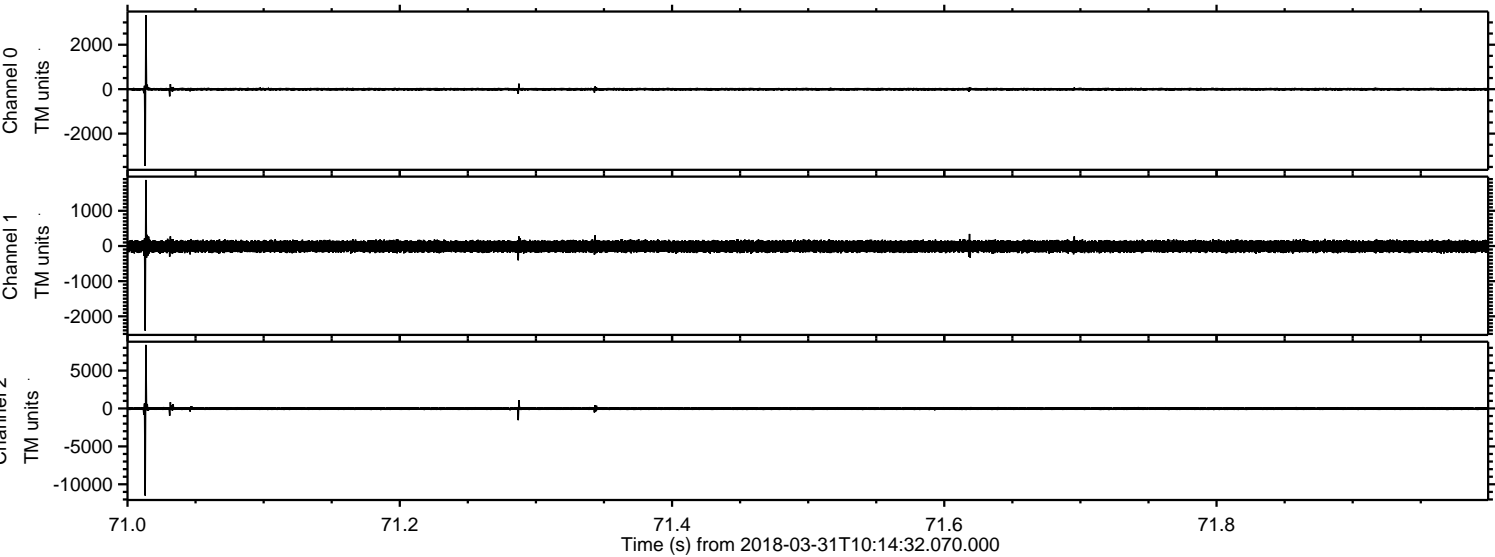

ELMAVAN 3D WAVEFORMS (Measured data sampled at 50 kHz) 51000 packets of 144 samples from 2018-03-31T10:14:32.070.000. Part 118/147

Processed Sat Mar 31 12:22:58 2018 by ELM ver.2012-10-06 from 001__elm20180331_101431__dat00.bin

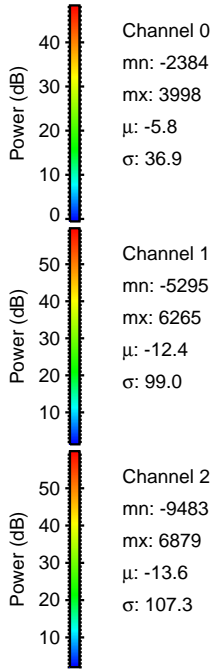
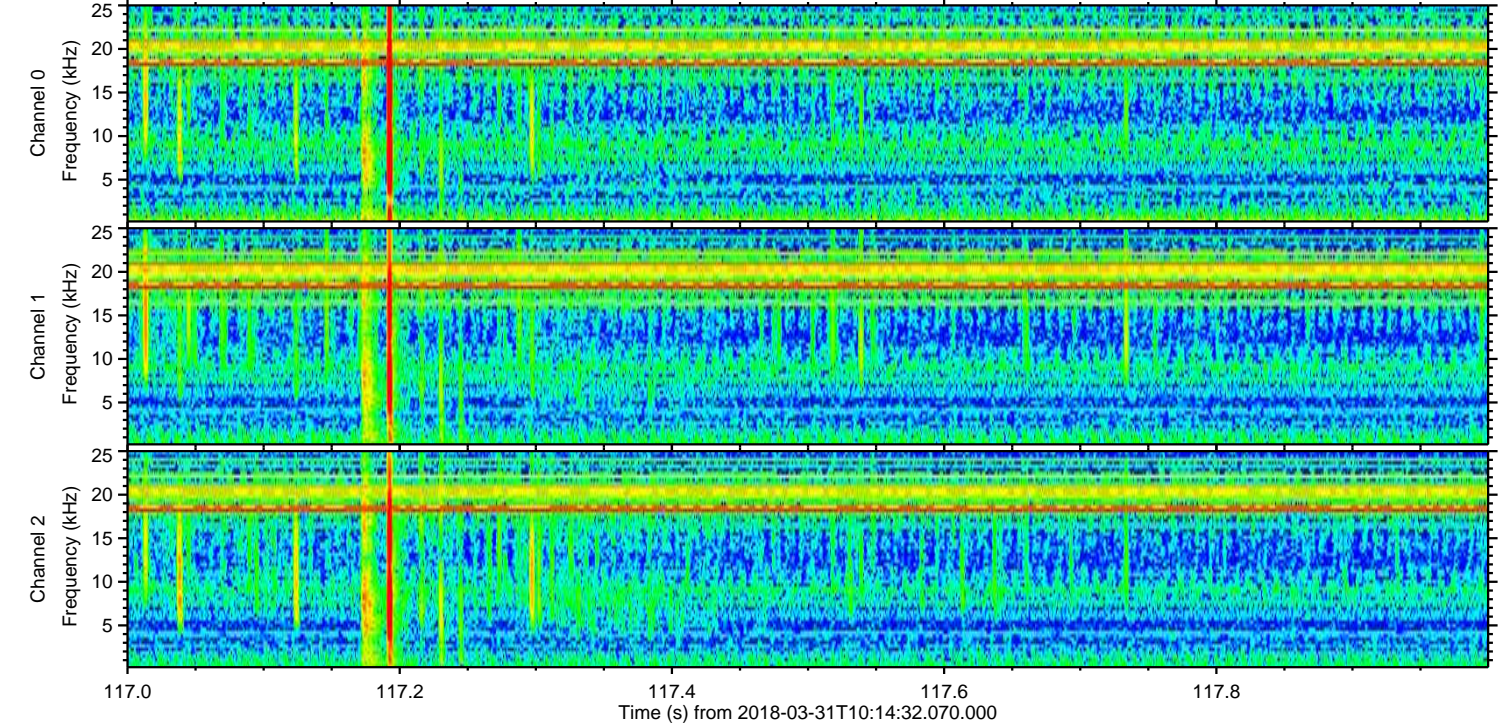
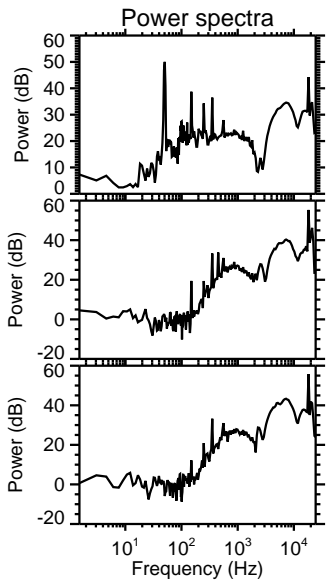
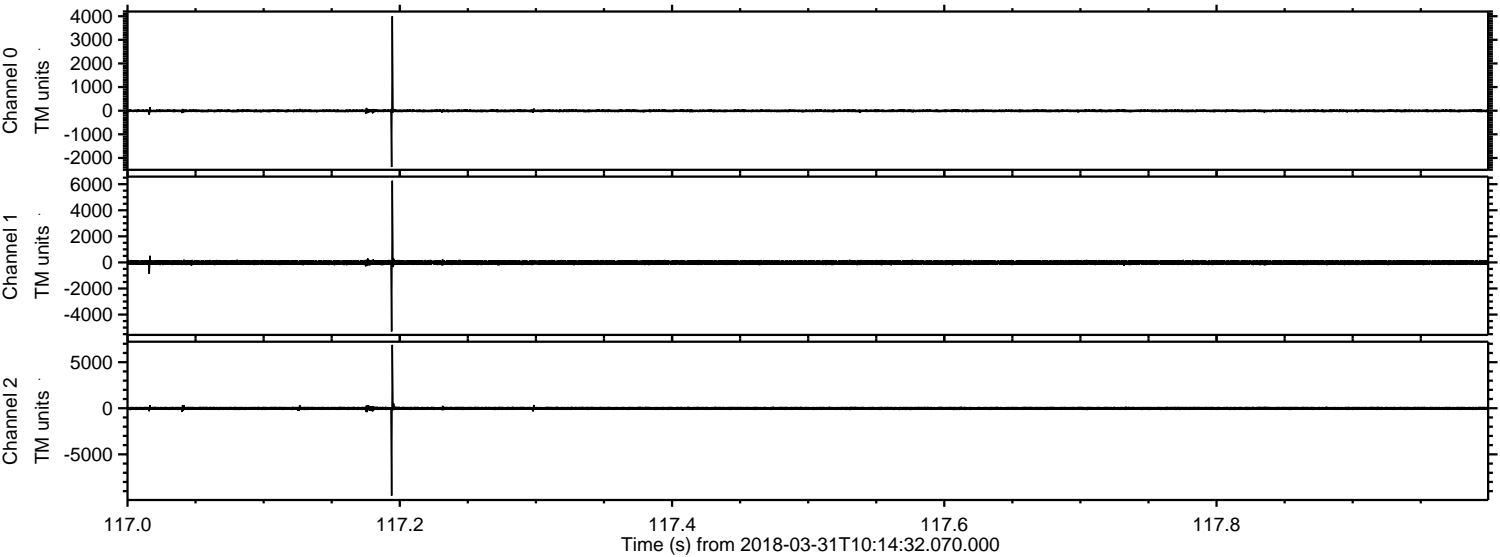

Processed Sat Mar 31 12:22:59 2018 by ELM ver.2012-10-06 from 001__elm20180331_101431__dat00.bin

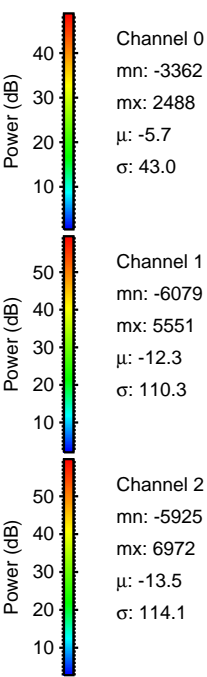
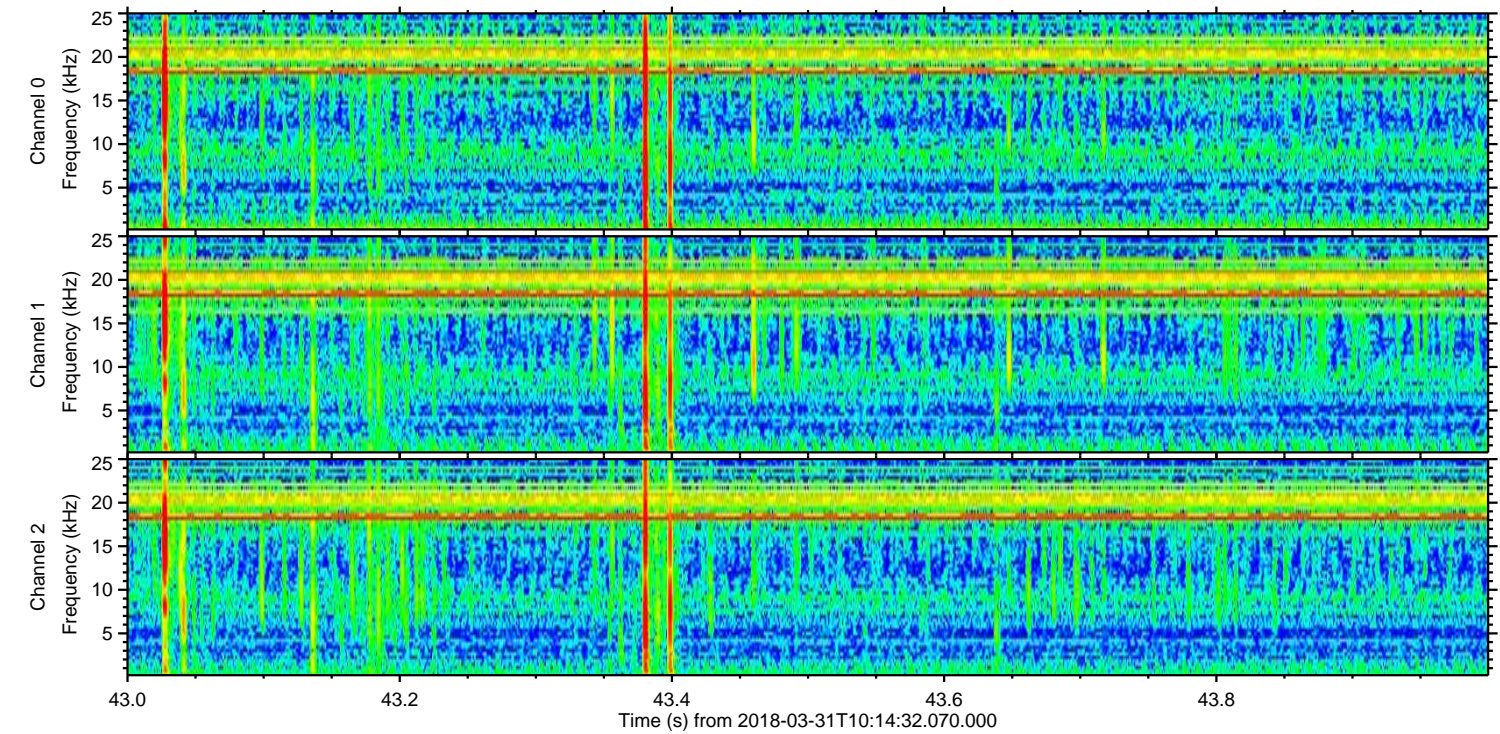
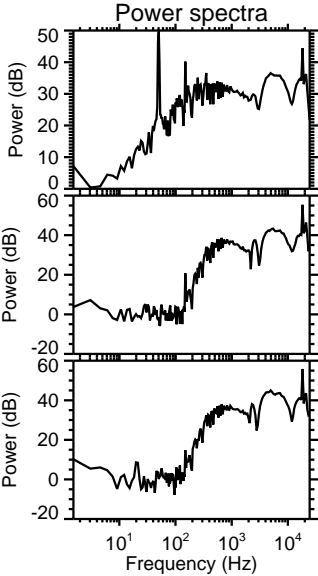
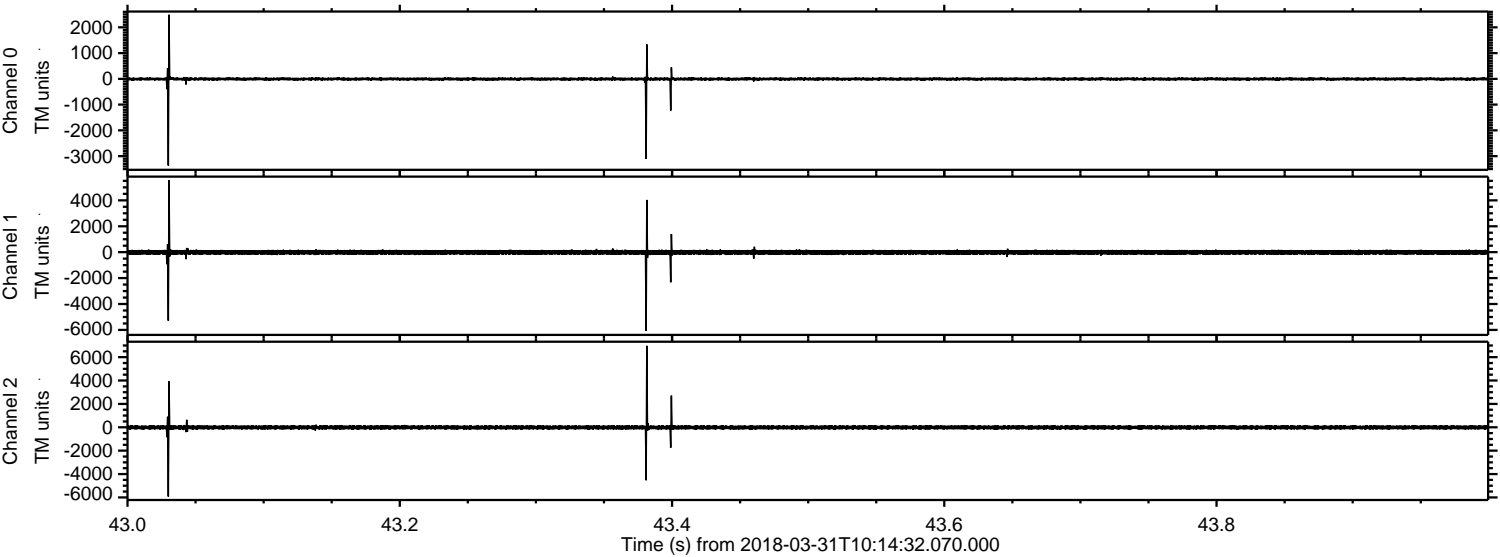

ELMAVAN 3D WAVEFORMS (Measured data sampled at 50 kHz) 51000 packets of 144 samples from 2018-03-31T10:14:32.070.000. Part 108/147

Processed Sat Mar 31 12:22:59 2018 by ELM ver.2012-10-06 from 001__elm20180331_101431__dat00.bin

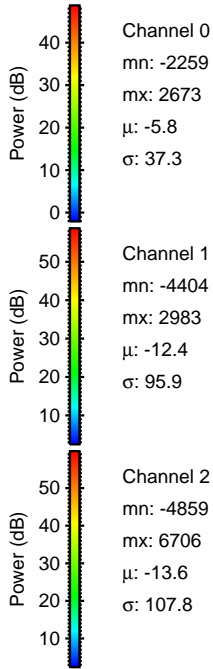
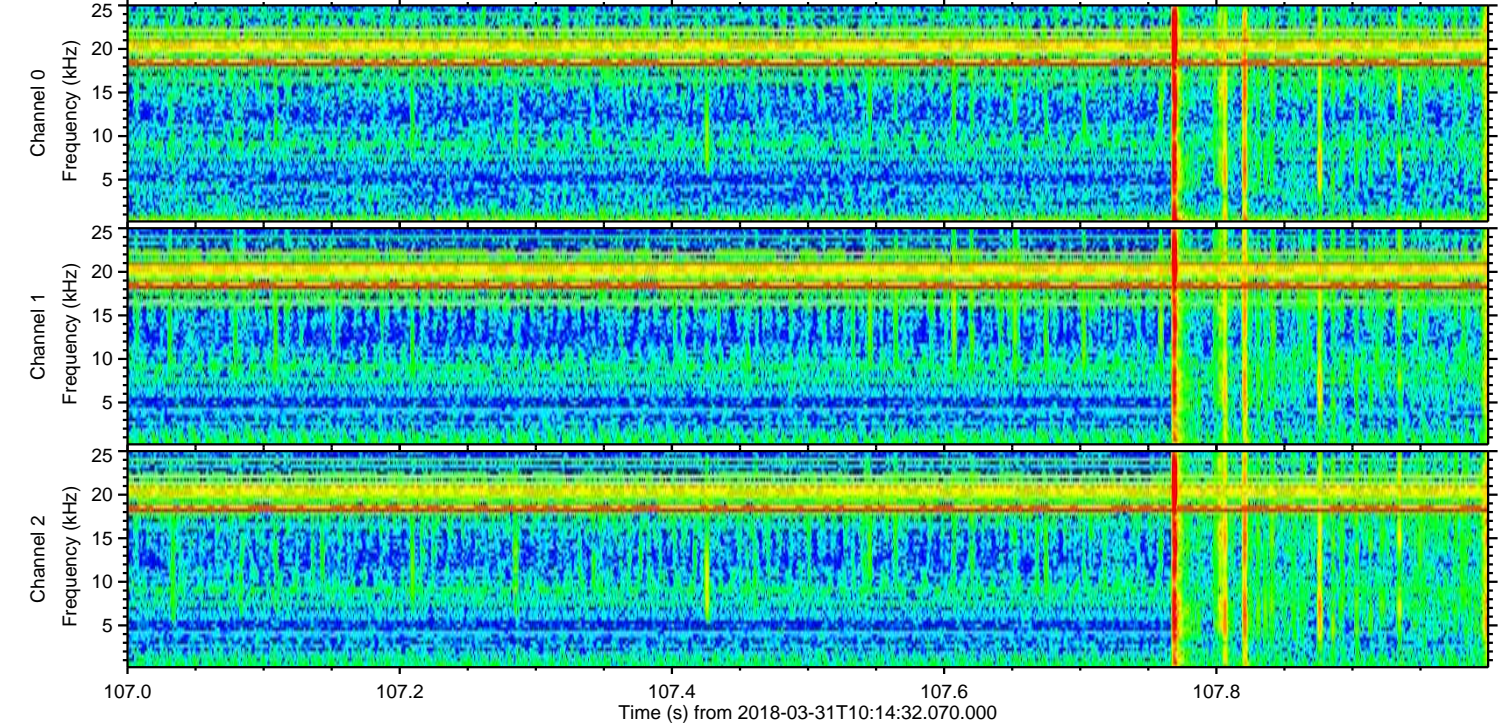
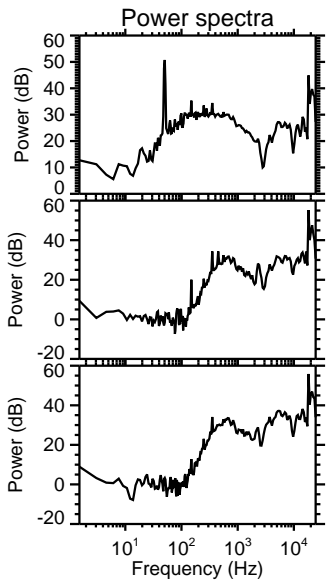
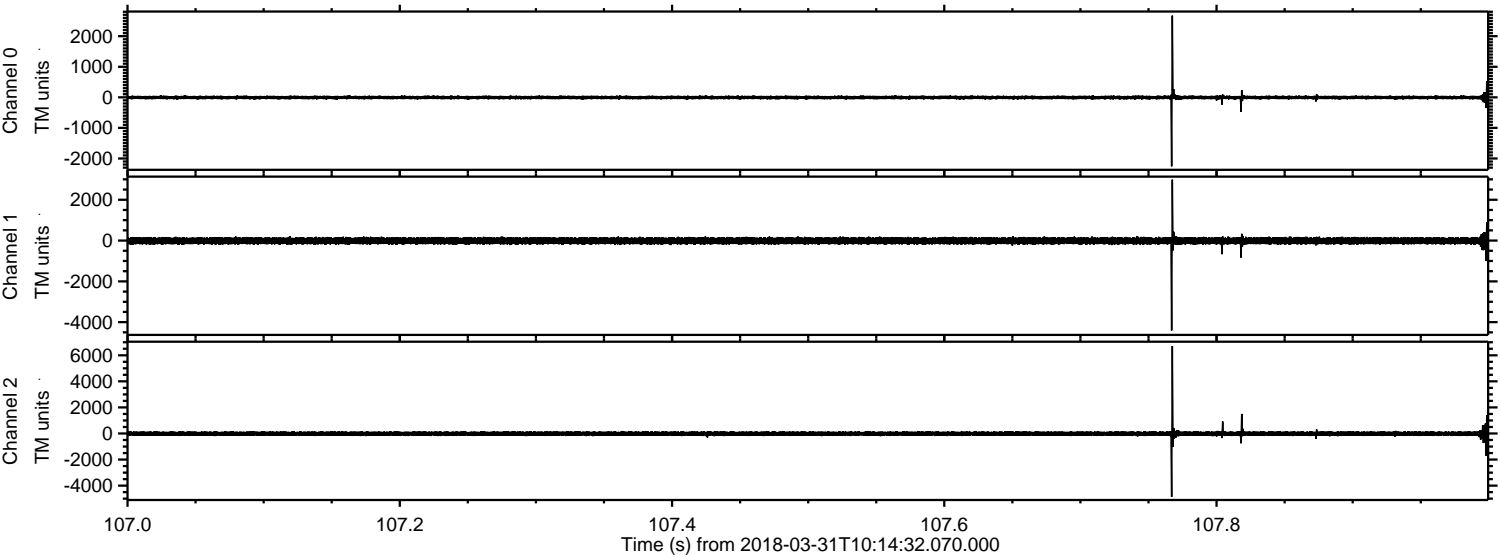

ELMAVAN 3D WAVEFORMS (Measured data sampled at 50 kHz) 51000 packets of 144 samples from 2018-03-31T10:14:32.070.000. Part 40/147

Processed Sat Mar 31 12:23:00 2018 by ELM ver.2012-10-06 from 001__elm20180331_101431__dat00.bin

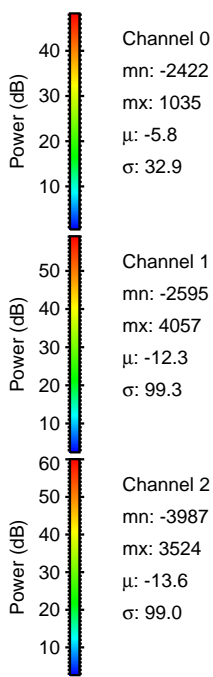
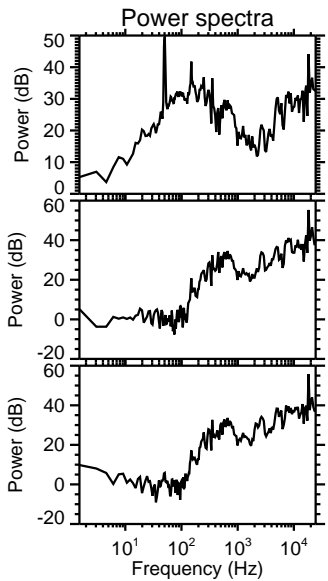
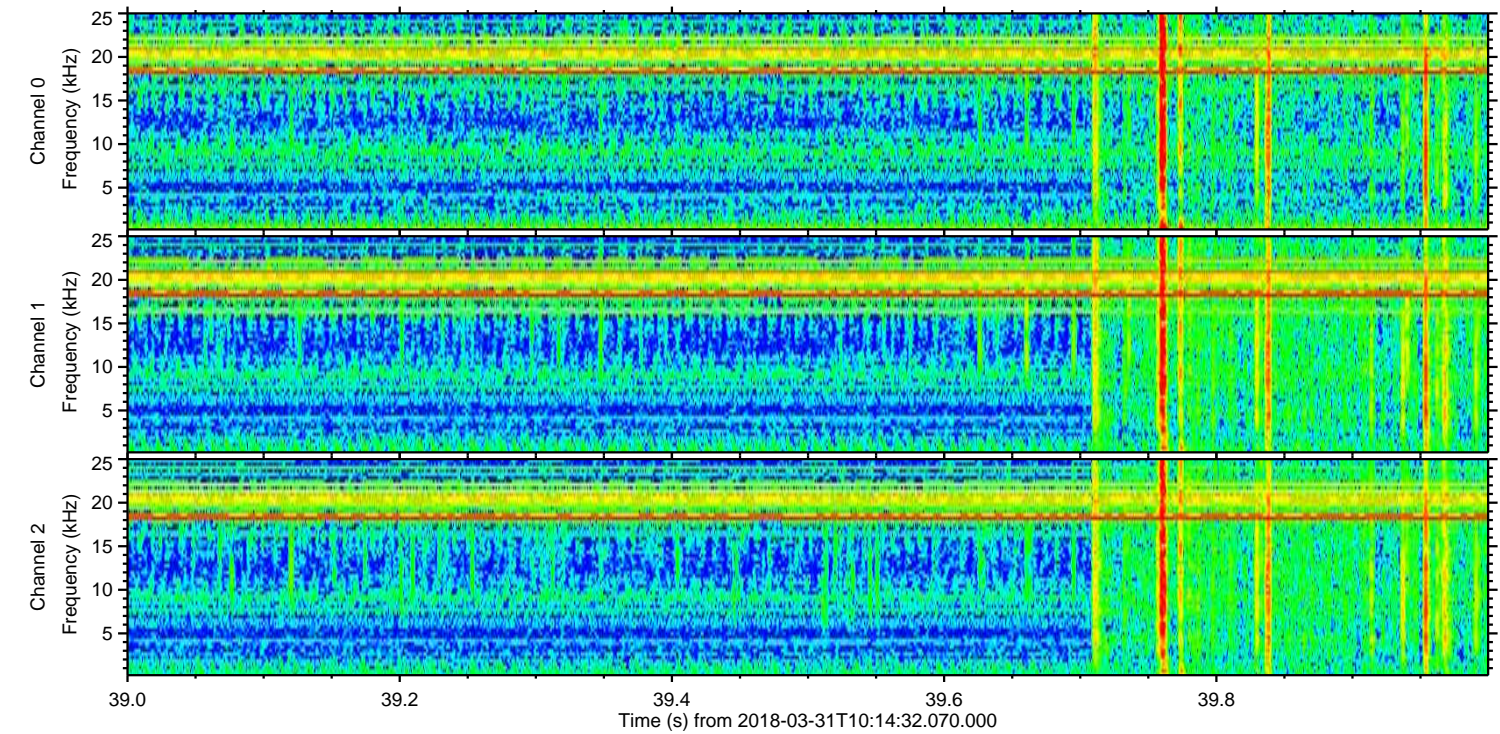
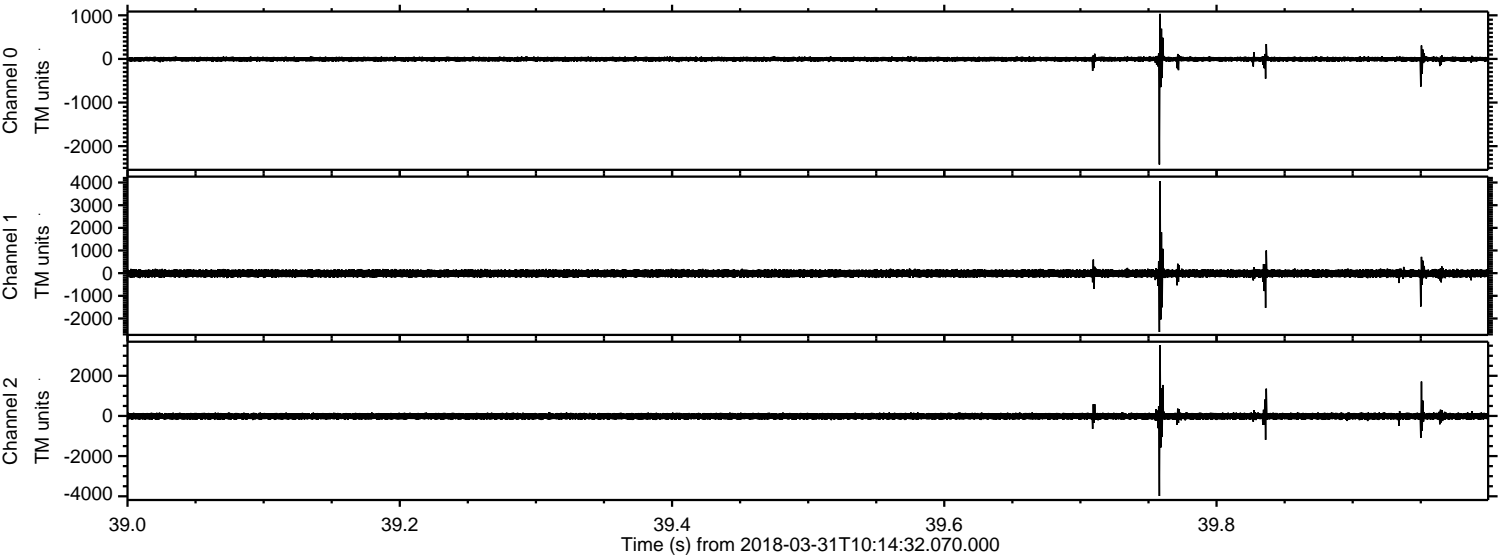

Channel 0
mn: -2422
mx: 1035
 μ : -5.8
 σ : 32.9

Channel 1
mn: -2595
mx: 4057
 μ : -12.3
 σ : 99.3

Channel 2
mn: -3987
mx: 3524
 μ : -13.6
 σ : 99.0

Processed Sat Mar 31 12:23:01 2018 by ELM ver.2012-10-06 from 001__elm20180331_101431__dat00.bin

