

ELMAVAN 3D WAVEFORMS (Measured data sampled at 50 kHz) 51000 packets of 144 samples from 2018-03-30T15:58:47.883.000.

Processed Fri Mar 30 18:06:58 2018 by ELM ver.2012-10-06 from 001__elm20180330_155846__dat00.bin

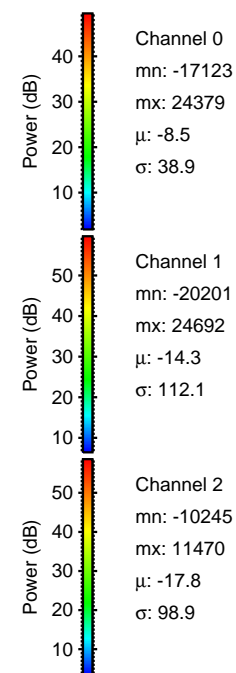

Processed Fri Mar 30 18:07:06 2018 by ELM ver.2012-10-06 from 001__elm20180330_155846__dat00.bin

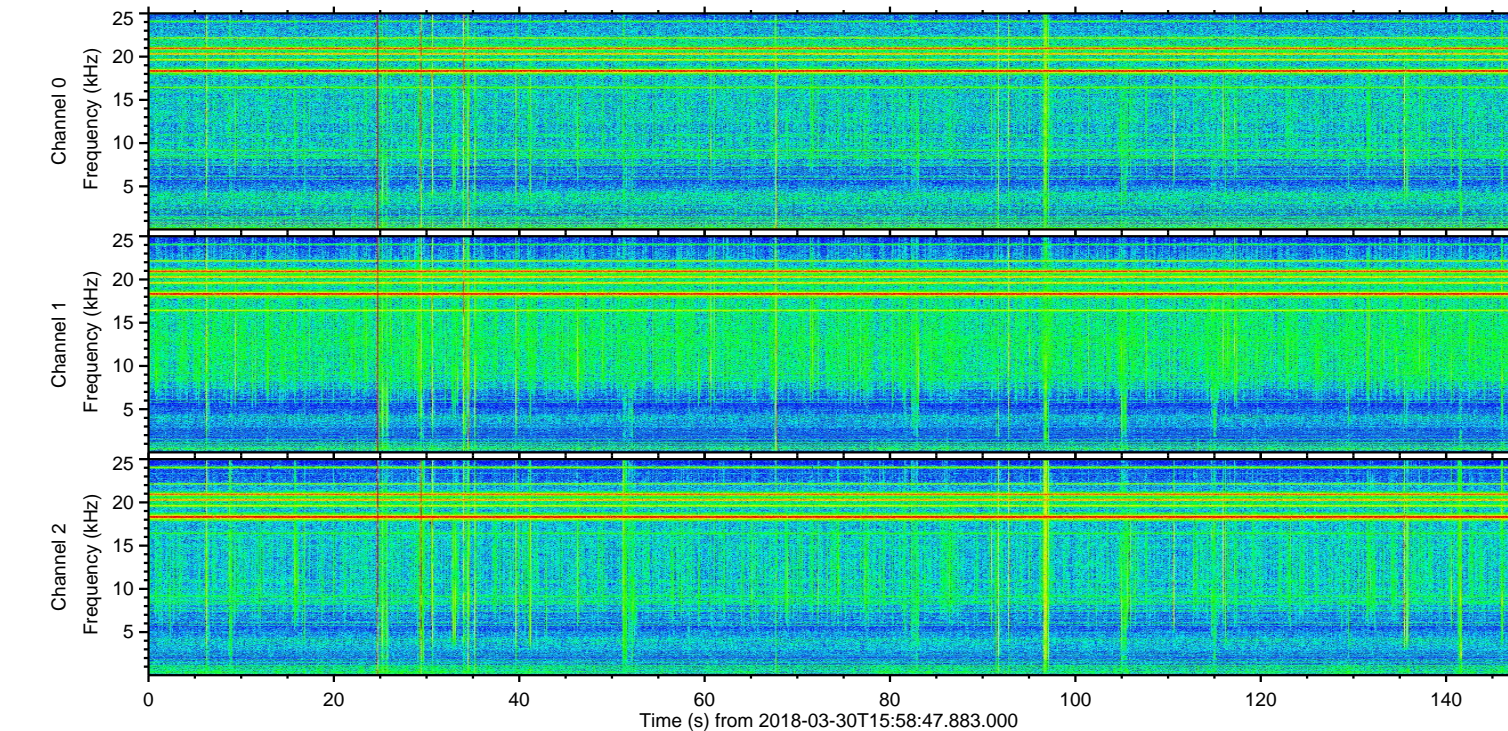
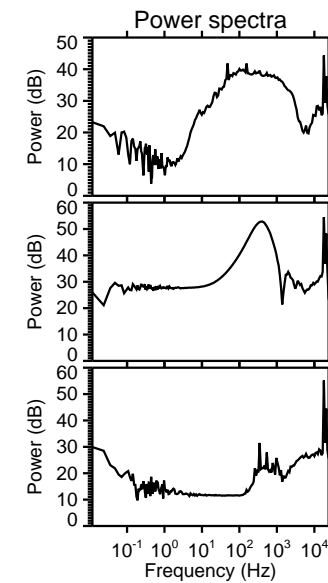
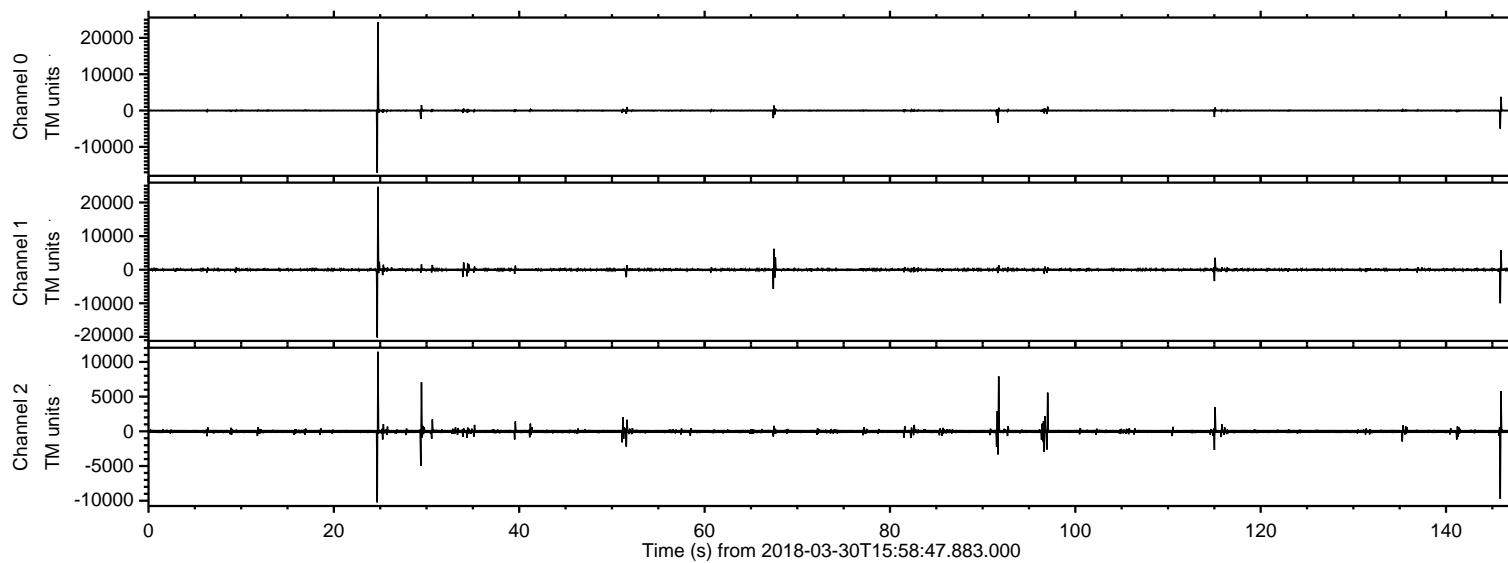
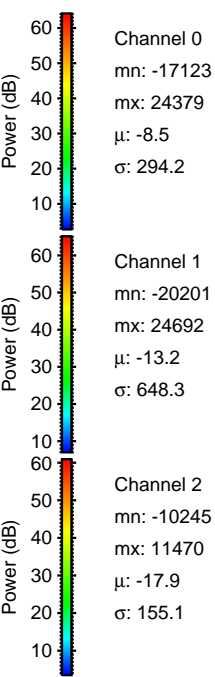
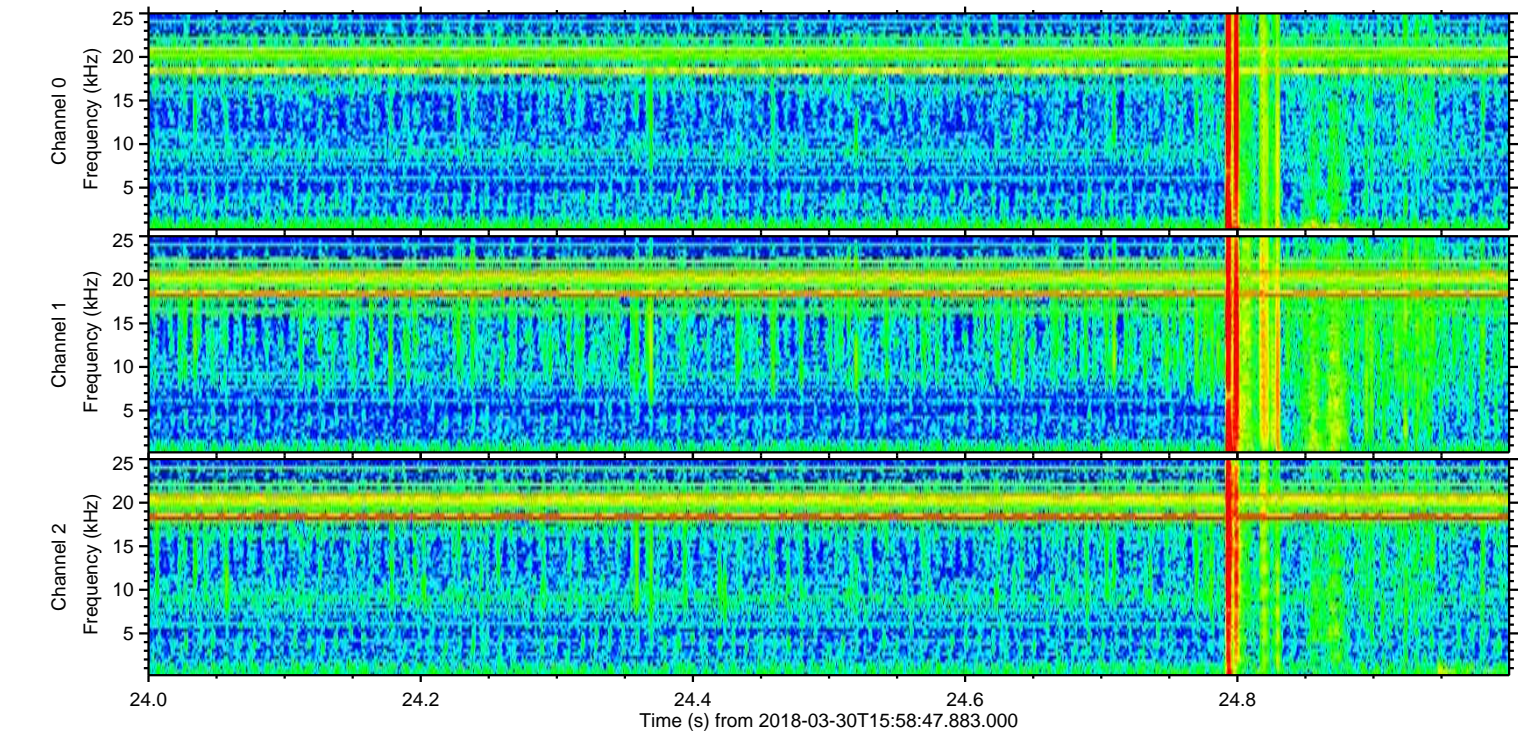
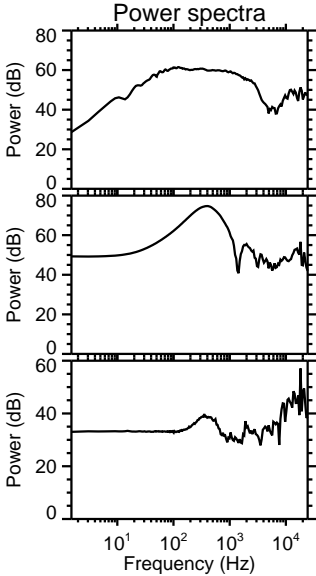
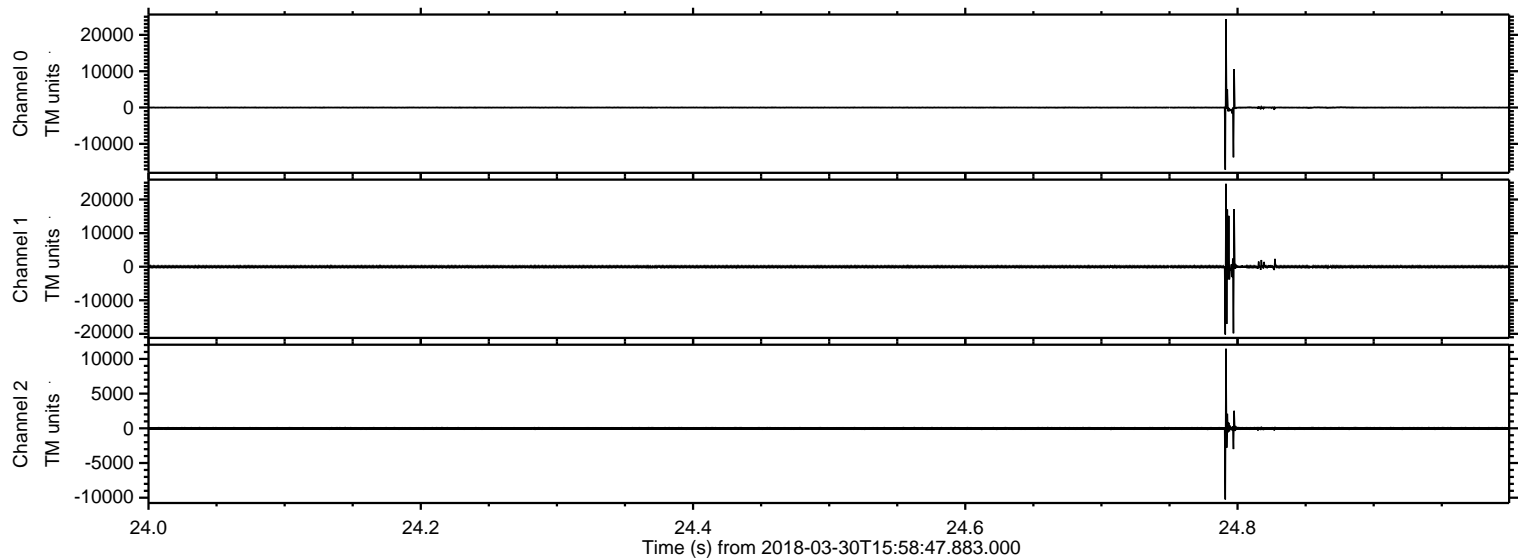

ELMAVAN 3D WAVEFORMS (Measured data sampled at 50 kHz) 51000 packets of 144 samples from 2018-03-30T15:58:47.883.000. Part 146/147

Processed Fri Mar 30 18:07:07 2018 by ELM ver.2012-10-06 from 001__elm20180330_155846__dat00.bin

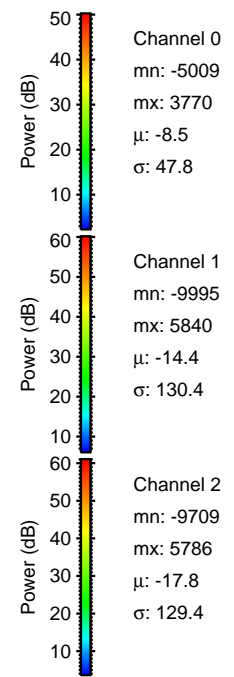
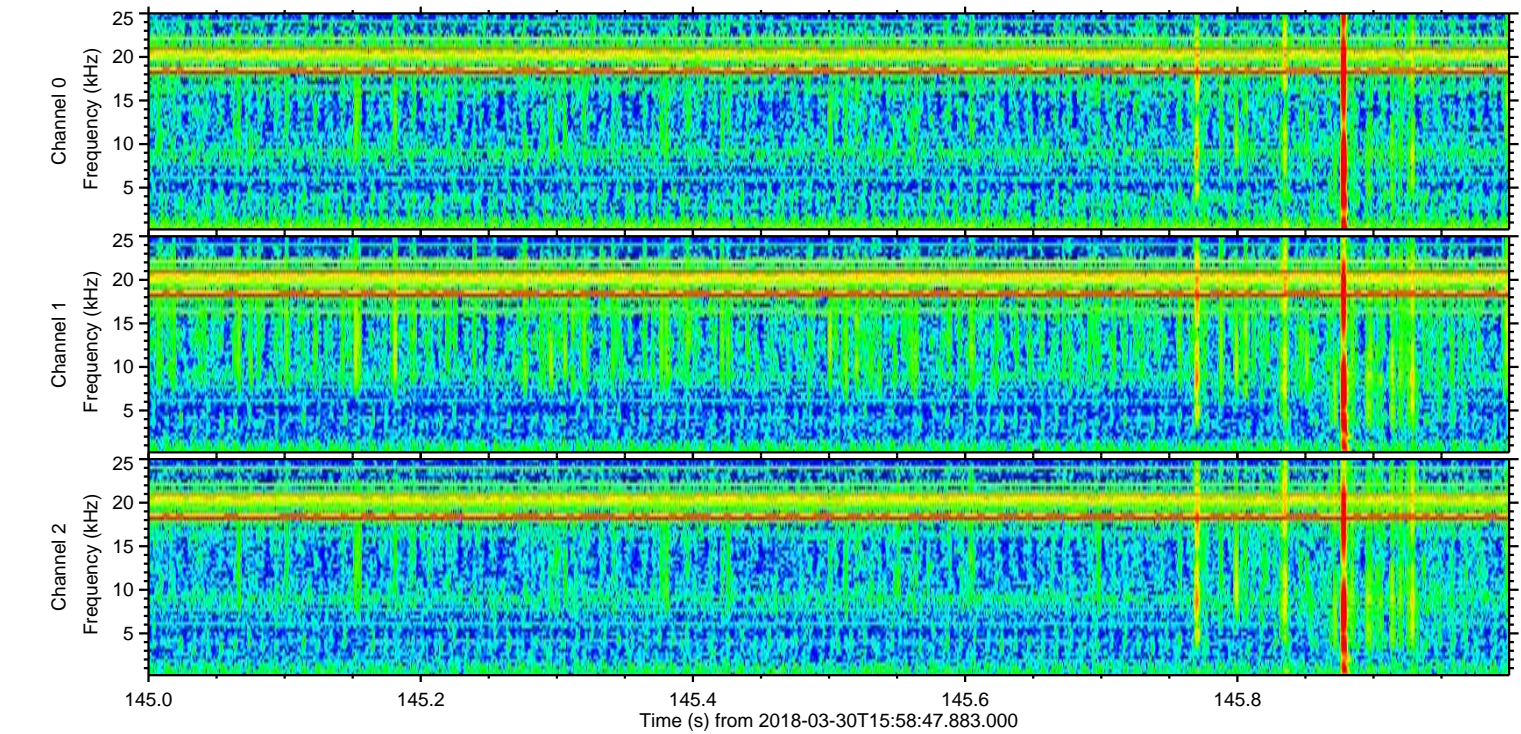
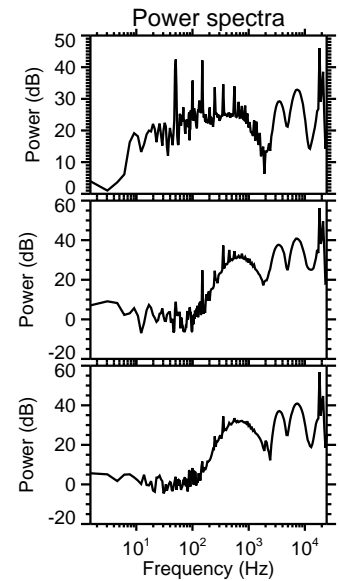
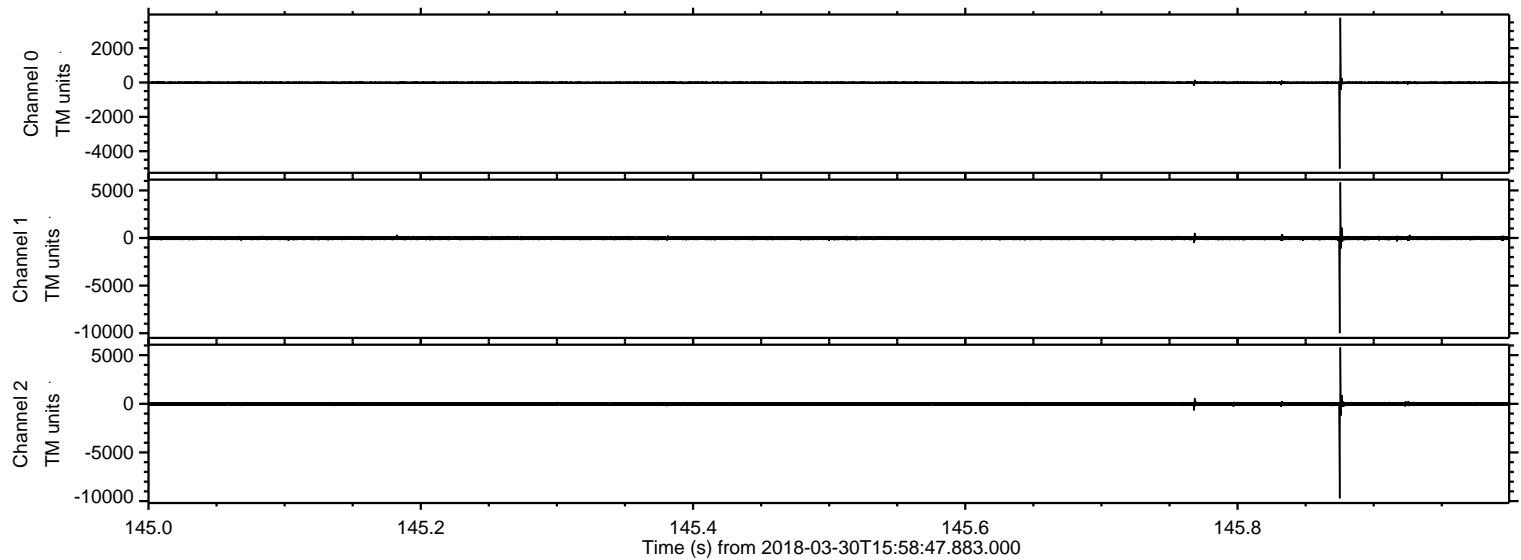

Processed Fri Mar 30 18:07:08 2018 by ELM ver.2012-10-06 from 001__elm20180330_155846__dat00.bin

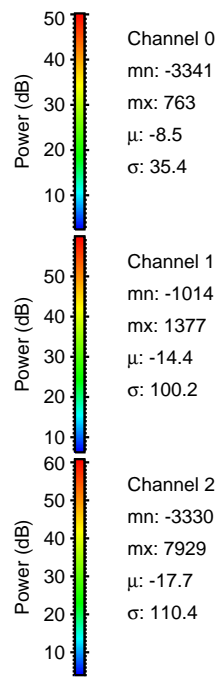
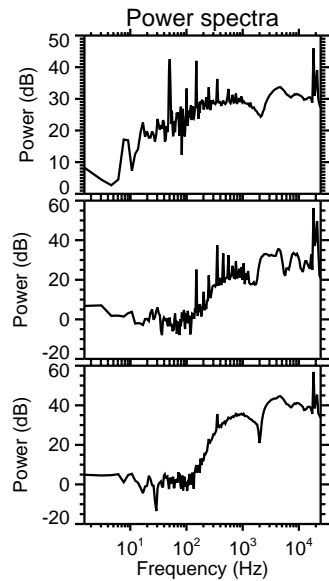
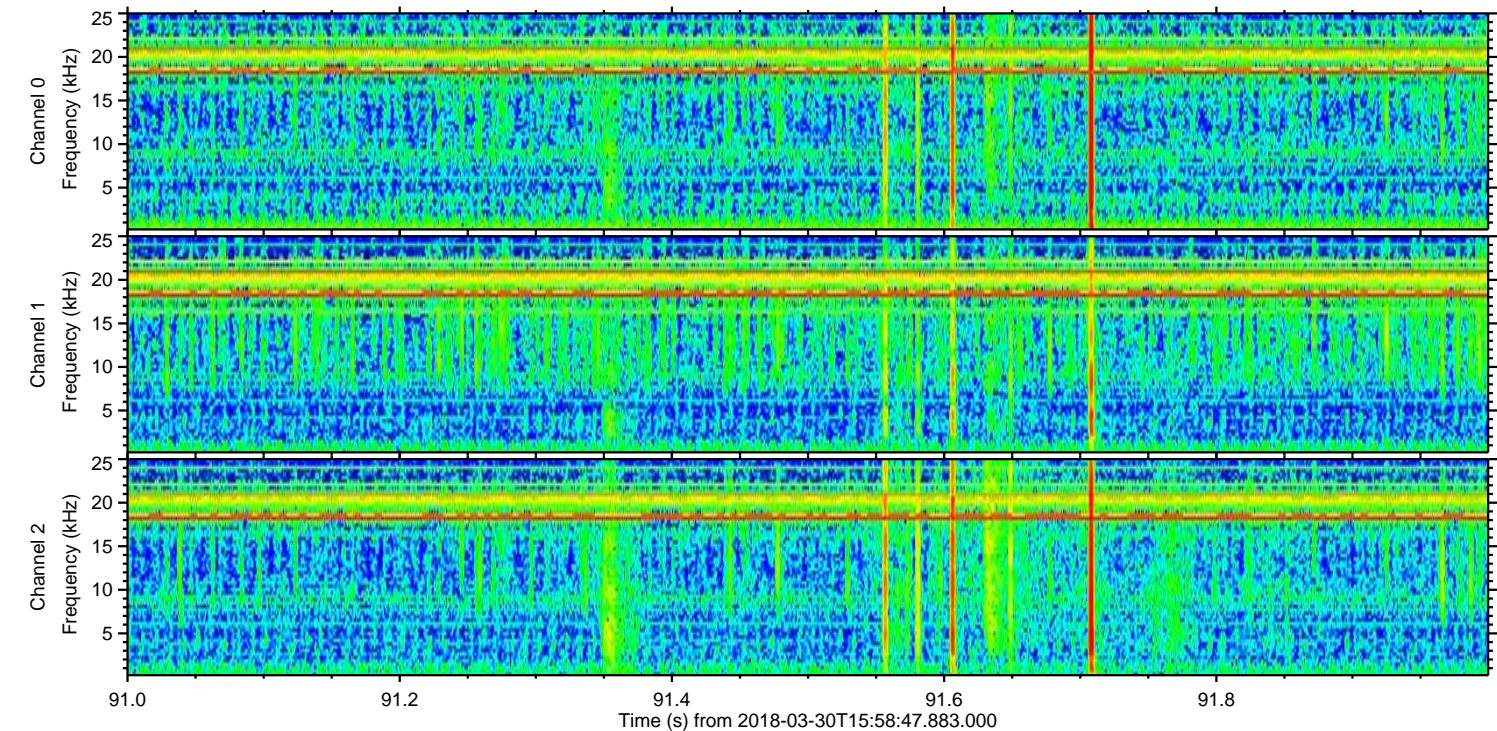
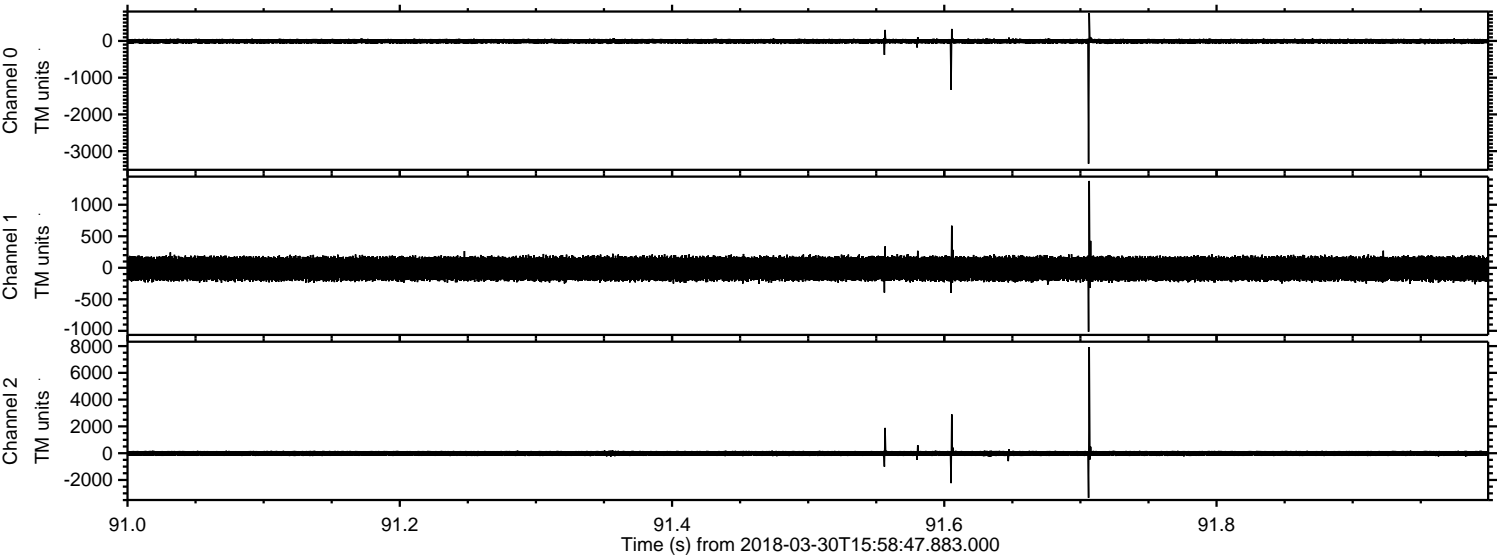

Processed Fri Mar 30 18:07:08 2018 by ELM ver.2012-10-06 from 001__elm20180330_155846__dat00.bin

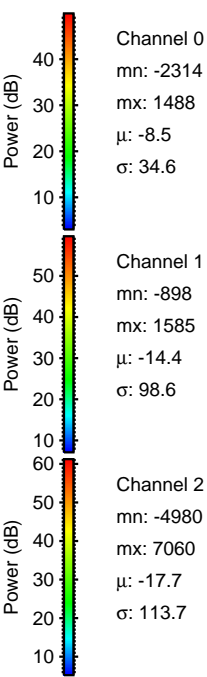
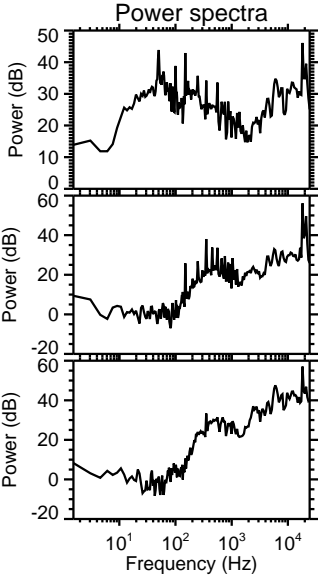
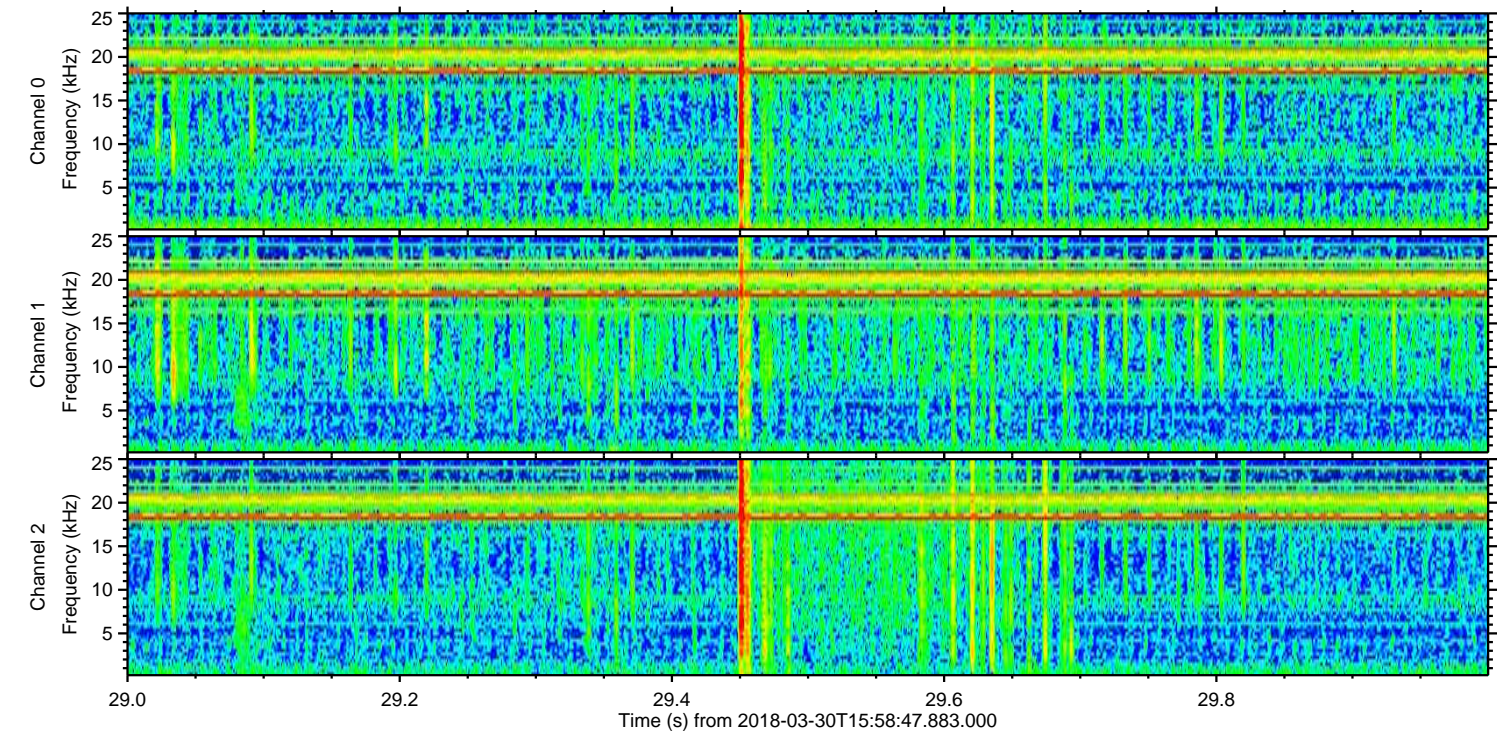
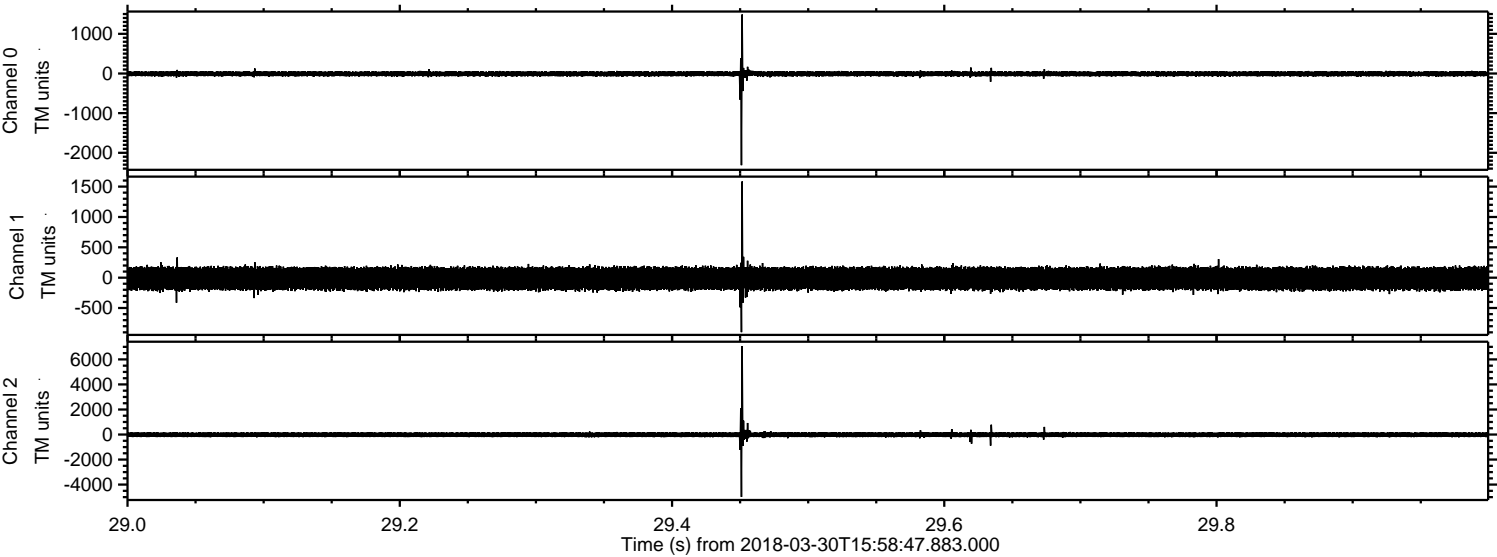

Processed Fri Mar 30 18:07:09 2018 by ELM ver.2012-10-06 from 001__elm20180330_155846__dat00.bin

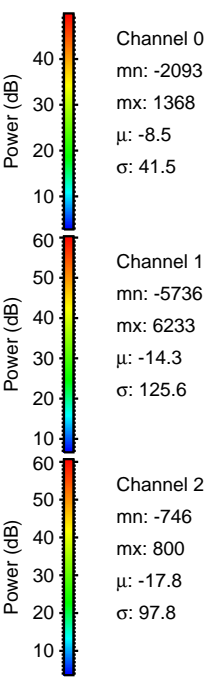
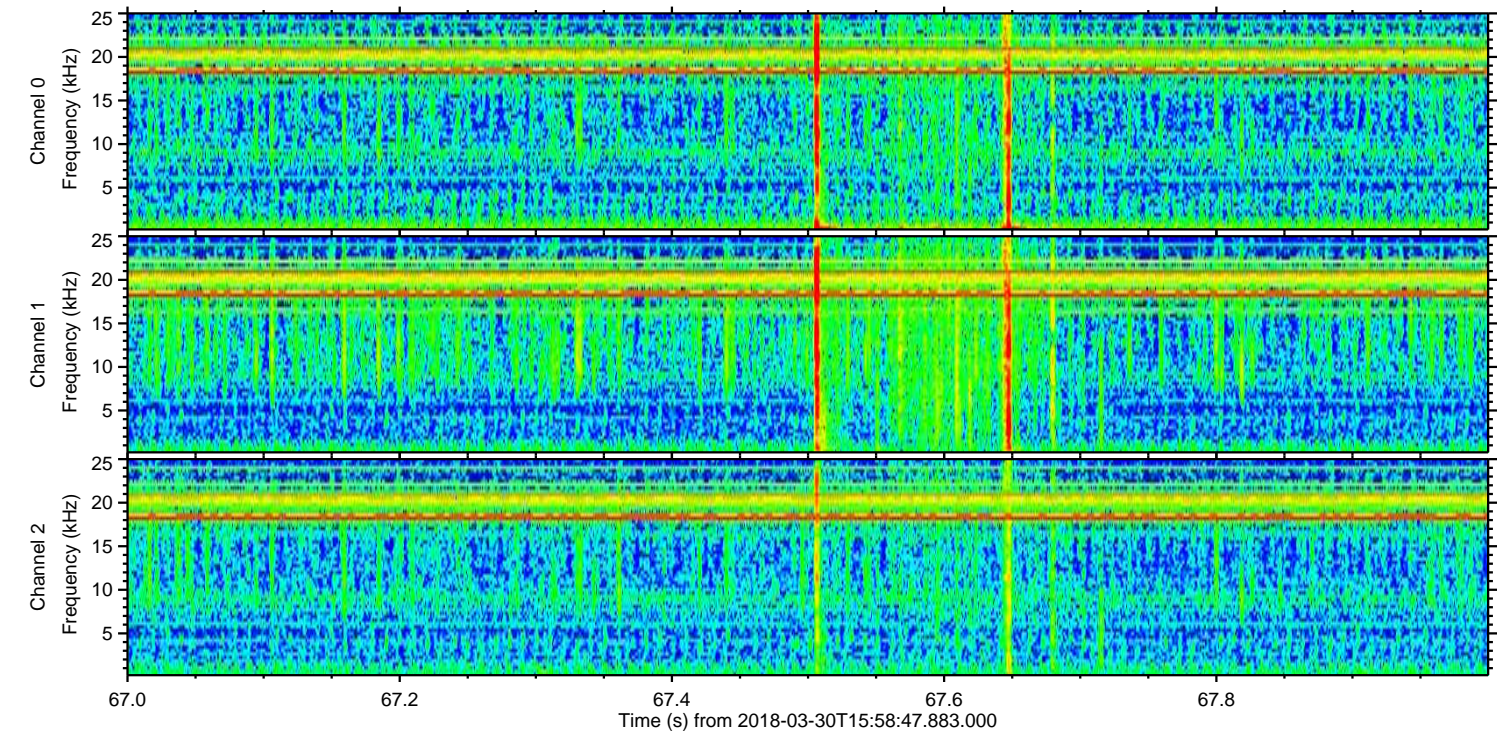
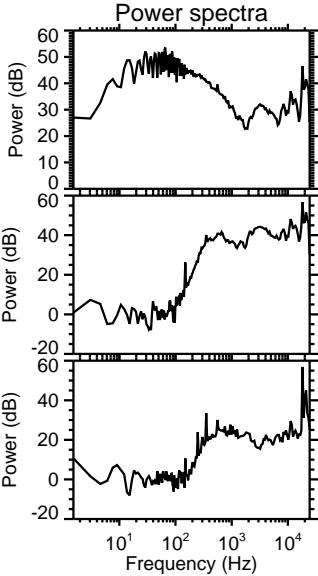
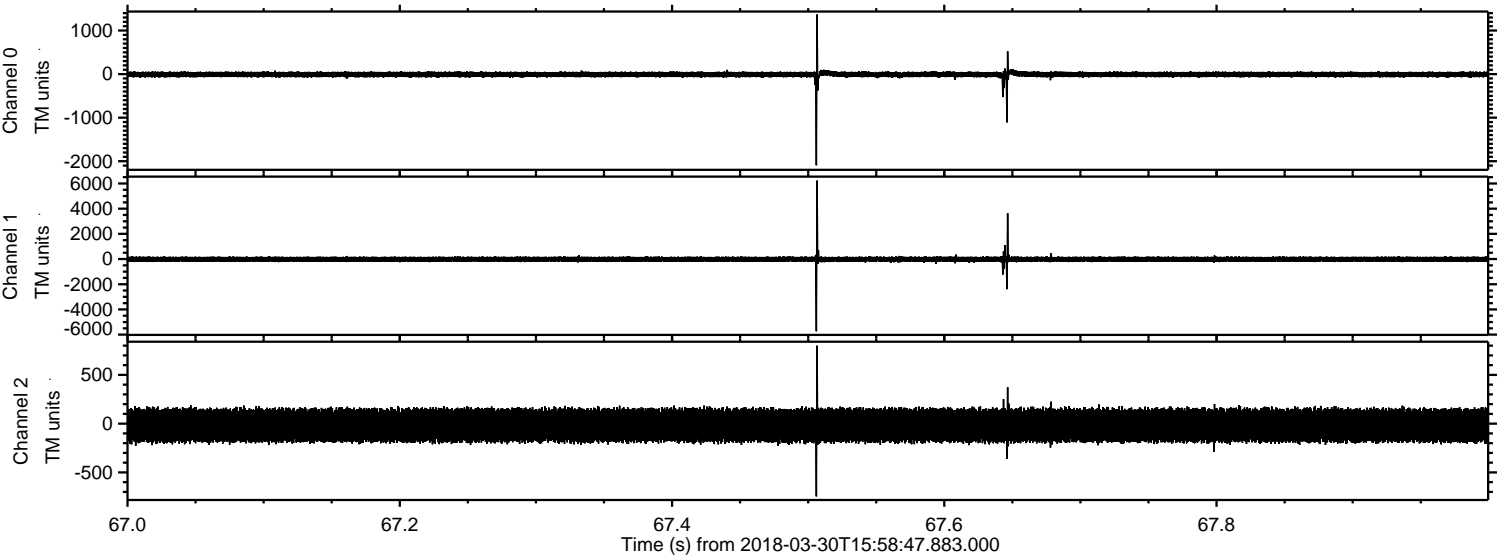

Processed Fri Mar 30 18:07:10 2018 by ELM ver.2012-10-06 from 001__elm20180330_155846__dat00.bin

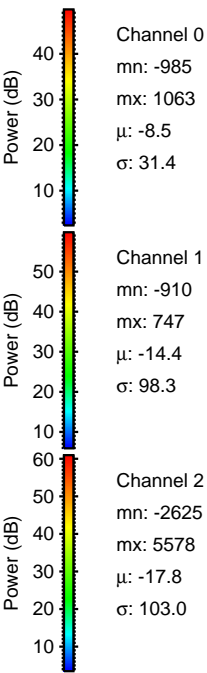
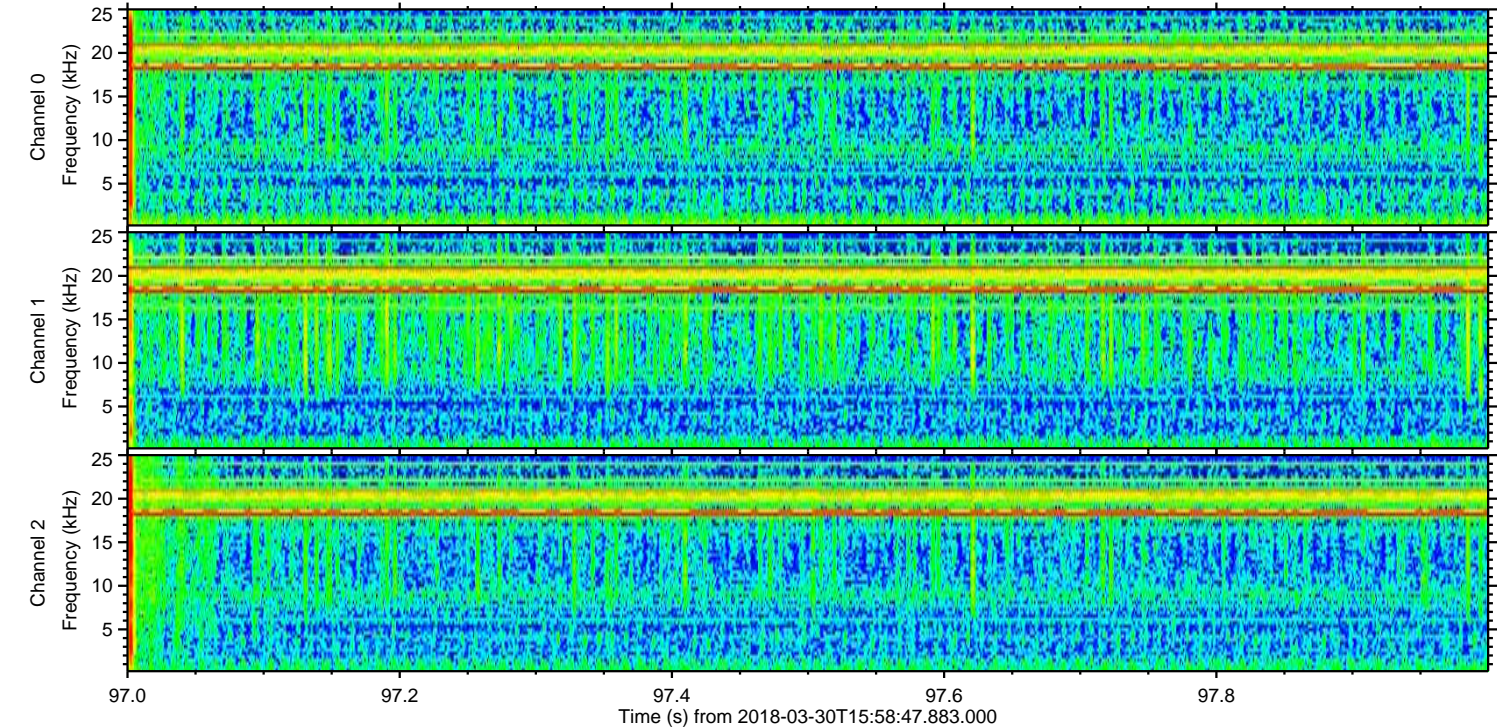
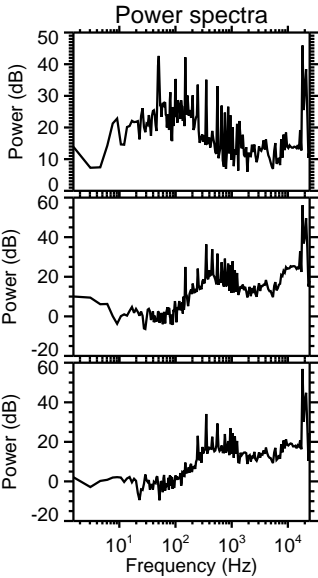
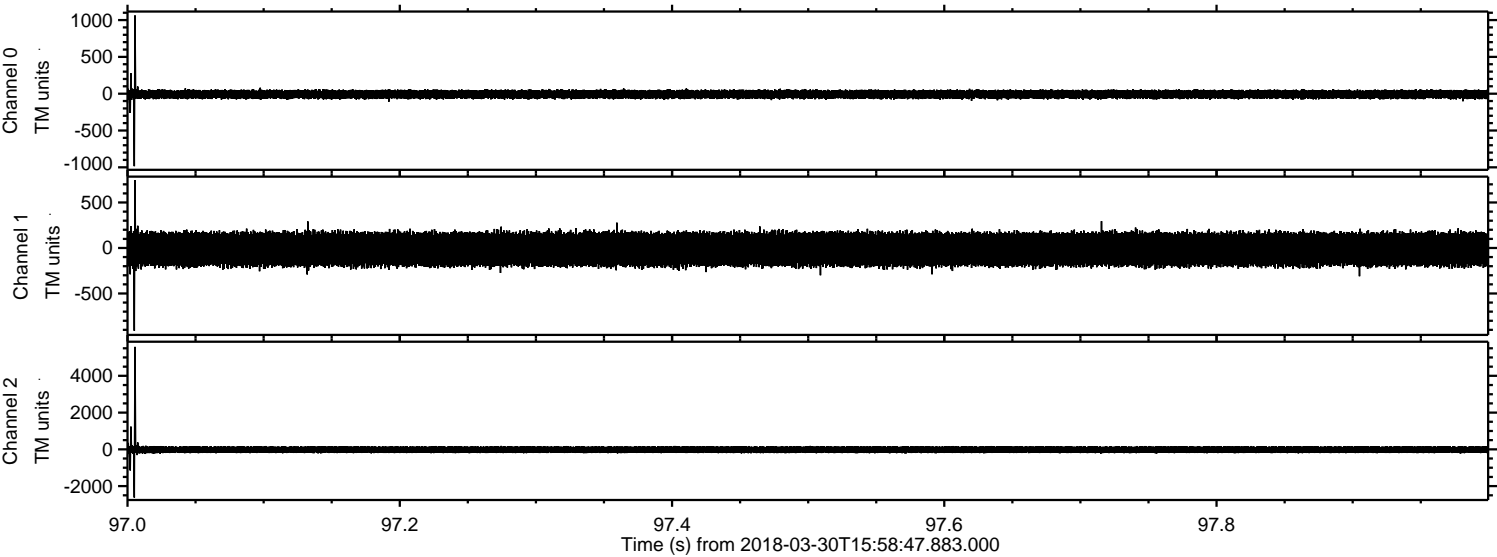

ELMAVAN 3D WAVEFORMS (Measured data sampled at 50 kHz) 51000 packets of 144 samples from 2018-03-30T15:58:47.883.000. Part 116/147

Processed Fri Mar 30 18:07:11 2018 by ELM ver.2012-10-06 from 001__elm20180330_155846__dat00.bin

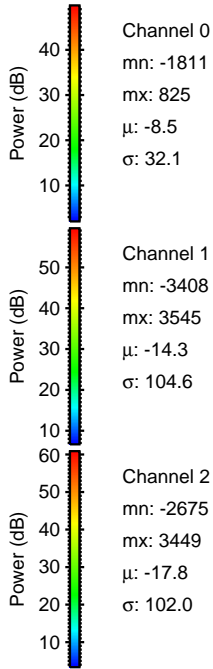
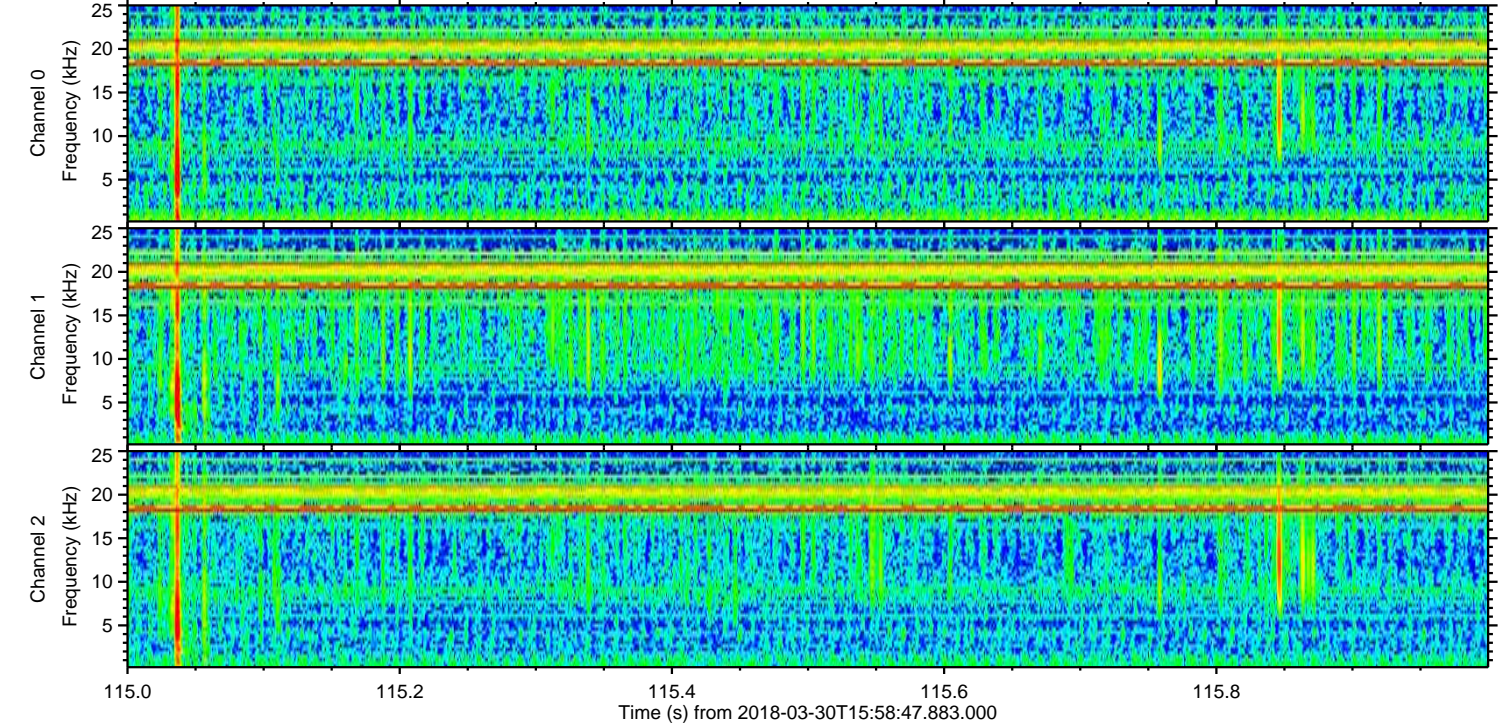
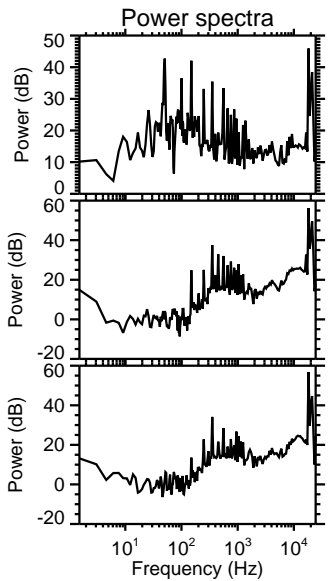
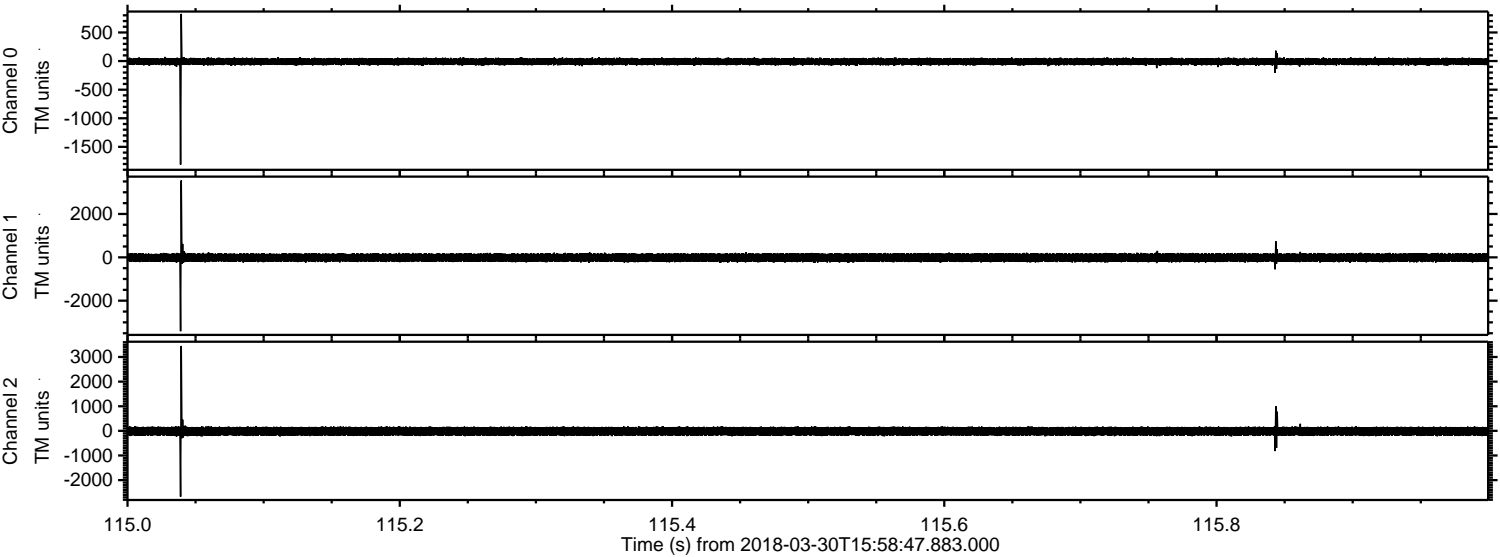

ELMAVAN 3D WAVEFORMS (Measured data sampled at 50 kHz) 51000 packets of 144 samples from 2018-03-30T15:58:47.883.000. Part 97/147

Processed Fri Mar 30 18:07:11 2018 by ELM ver.2012-10-06 from 001__elm20180330_155846__dat00.bin

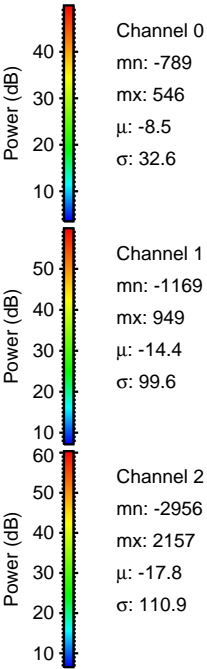
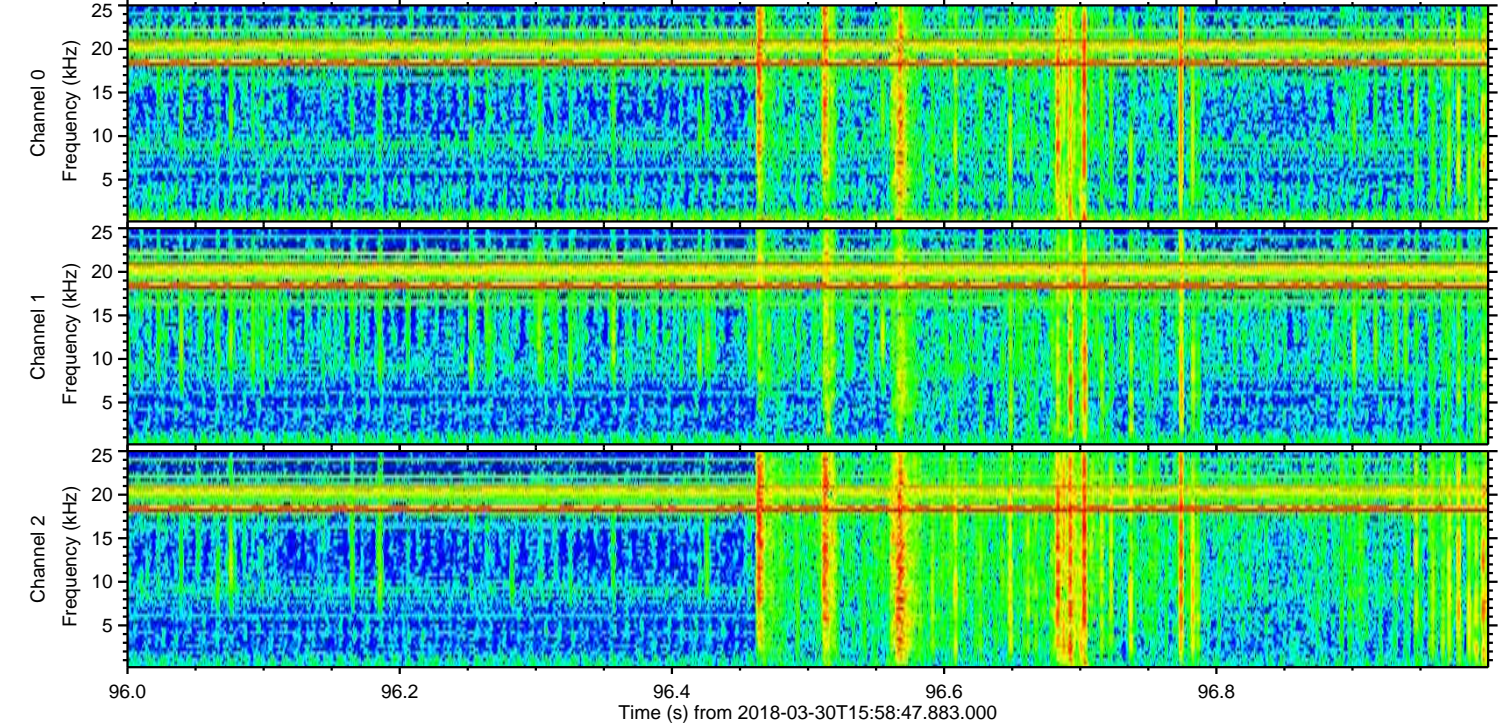
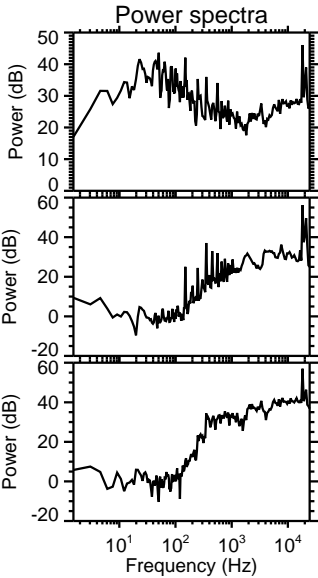
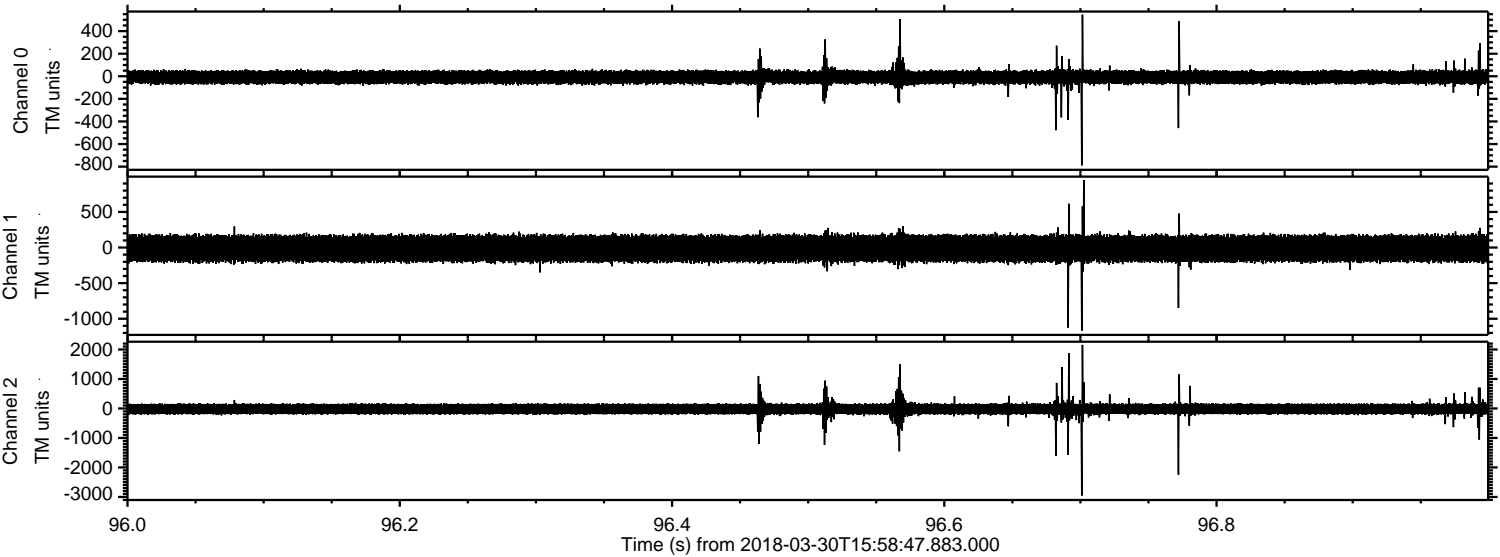

Processed Fri Mar 30 18:07:12 2018 by ELM ver.2012-10-06 from 001__elm20180330_155846__dat00.bin

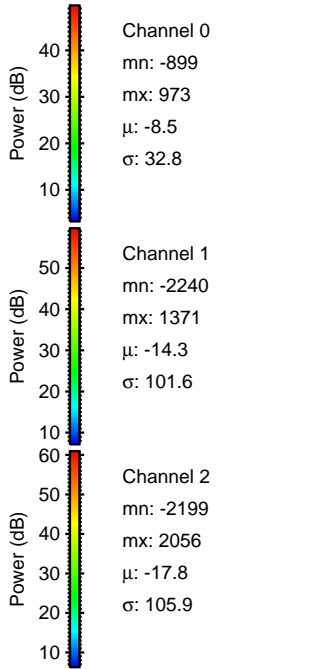
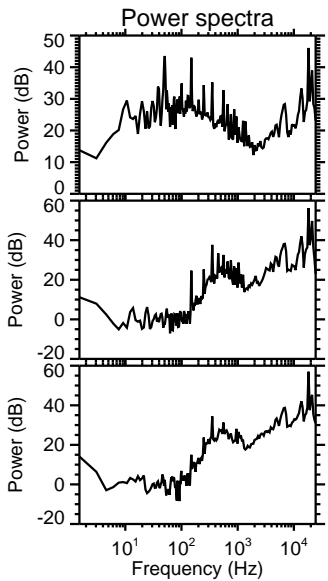
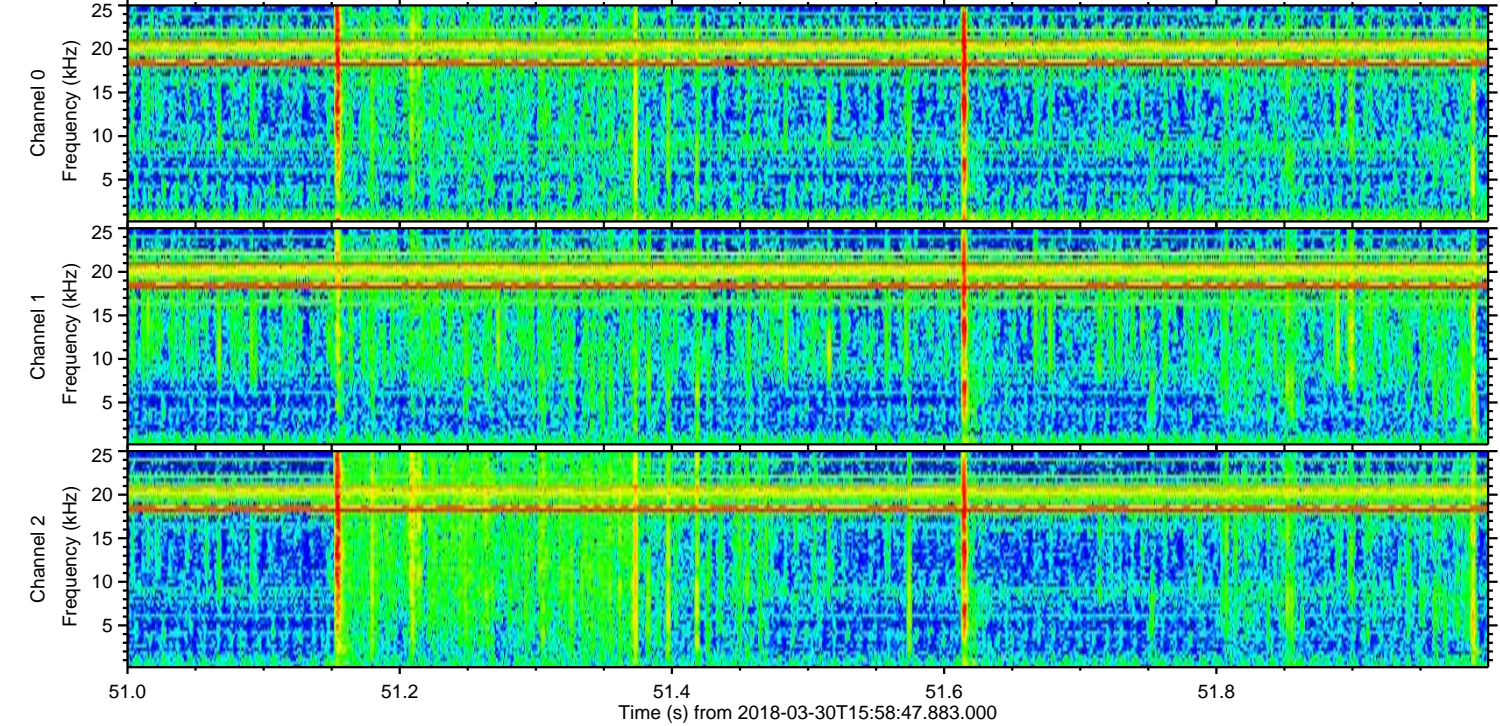
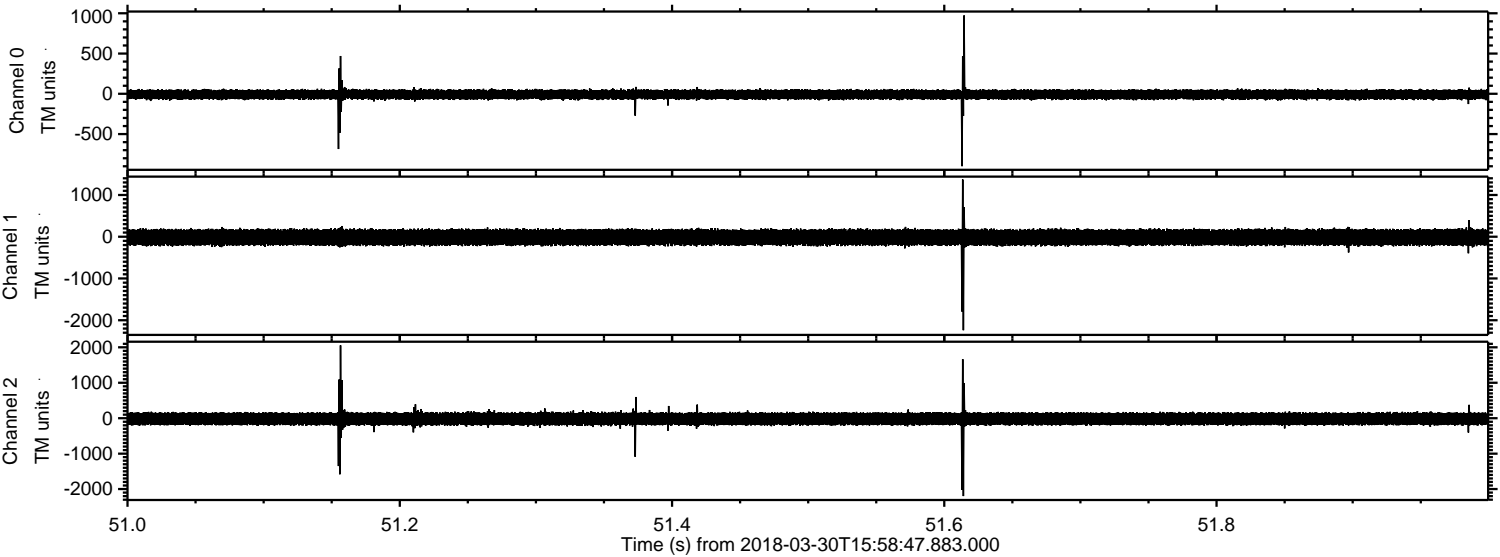

Channel 0
mn: -899
mx: 973
 μ : -8.5
 σ : 32.8

Channel 1
mn: -2240
mx: 1371
 μ : -14.3
 σ : 101.6

Channel 2
mn: -2199
mx: 2056
 μ : -17.8
 σ : 105.9

