

ELMAVAN 3D WAVEFORMS (Measured data sampled at 50 kHz) 51000 packets of 144 samples from 2018-03-30T12:18:38.973.000.

Processed Fri Mar 30 14:25:55 2018 by ELM ver.2012-10-06 from 001__elm20180330_121837__dat00.bin

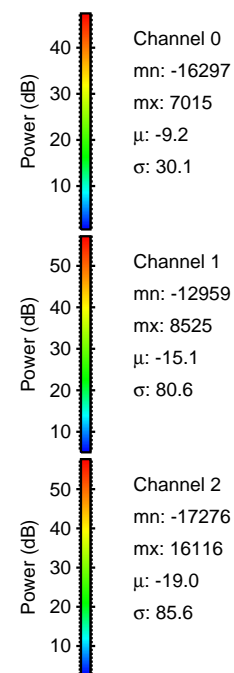
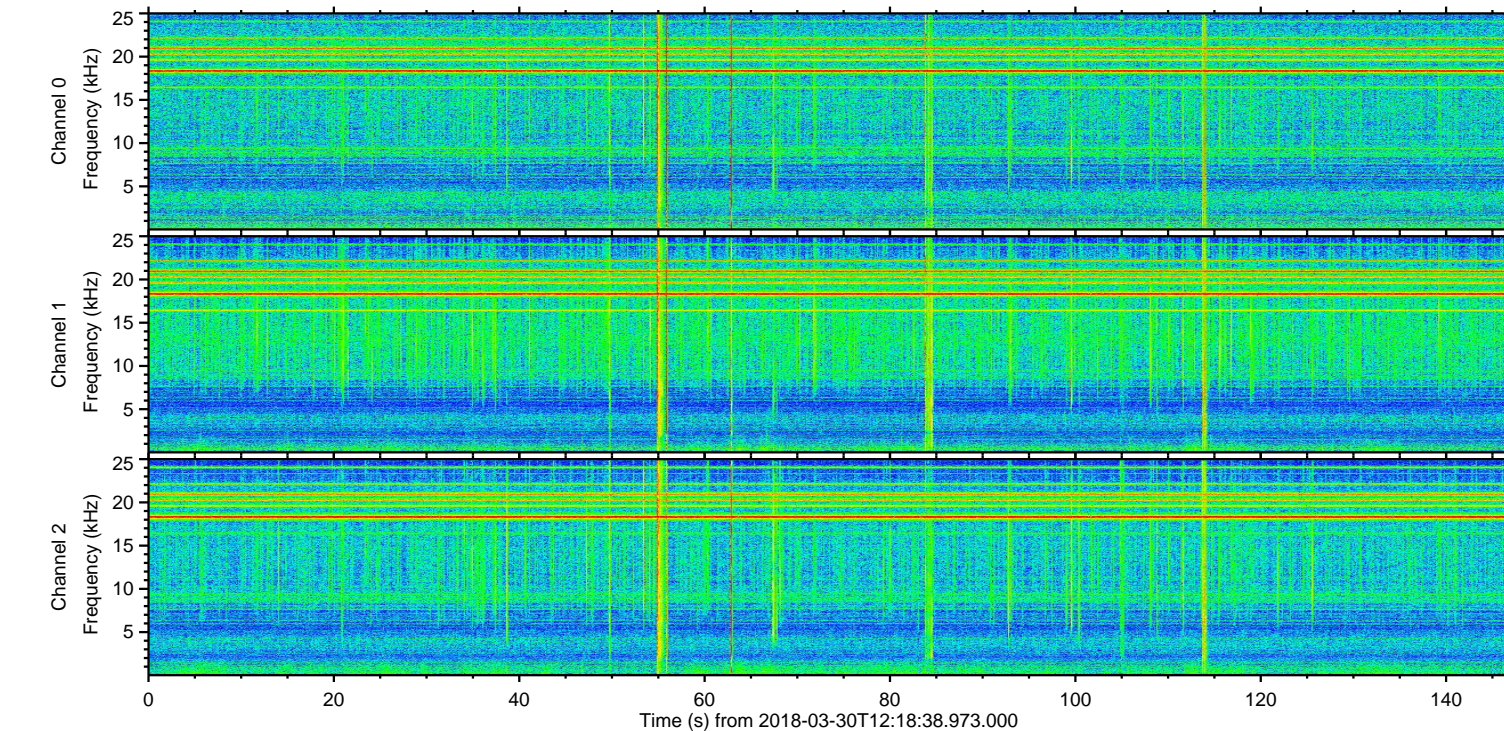
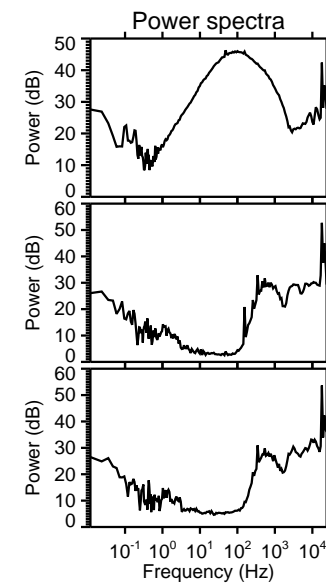
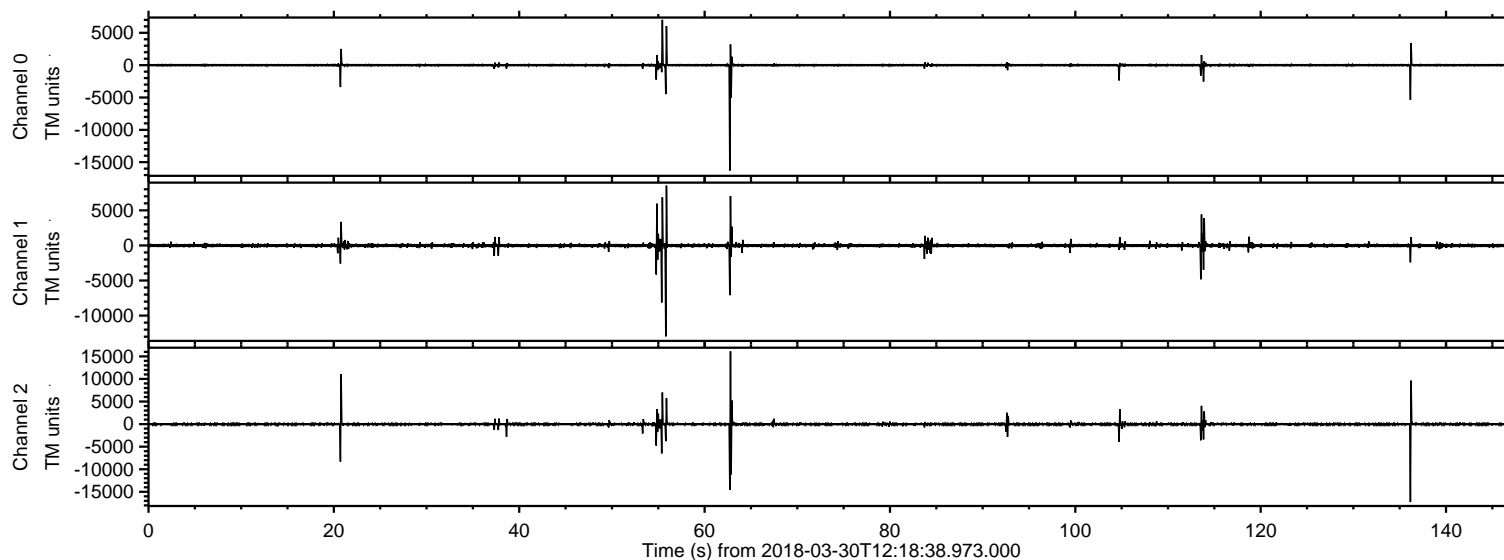

ELMAVAN 3D WAVEFORMS (Measured data sampled at 50 kHz) 51000 packets of 144 samples from 2018-03-30T12:18:38.973.000. Part 137/147

Processed Fri Mar 30 14:26:03 2018 by ELM ver.2012-10-06 from 001__elm20180330_121837__dat00.bin

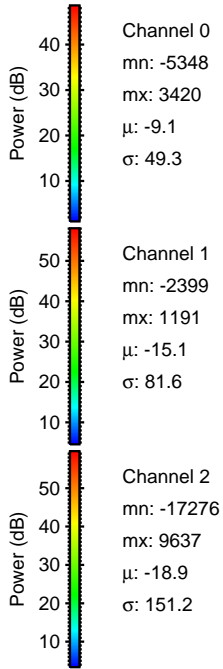
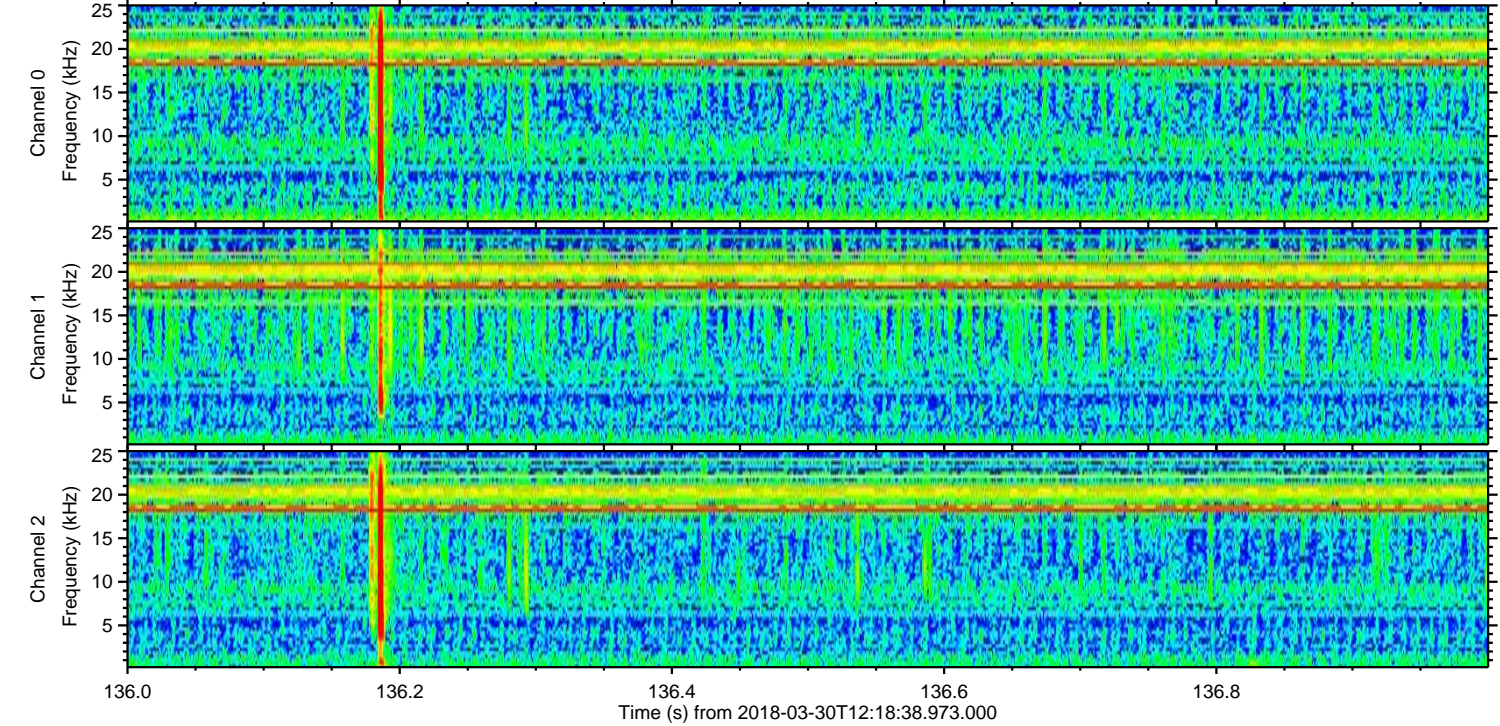
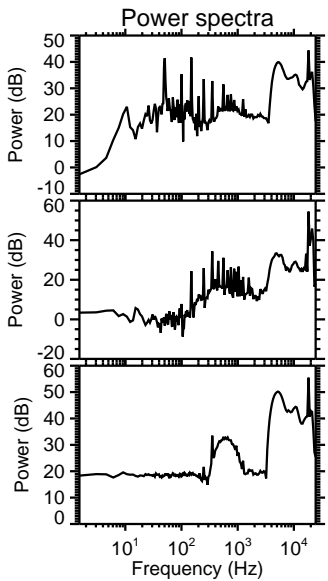
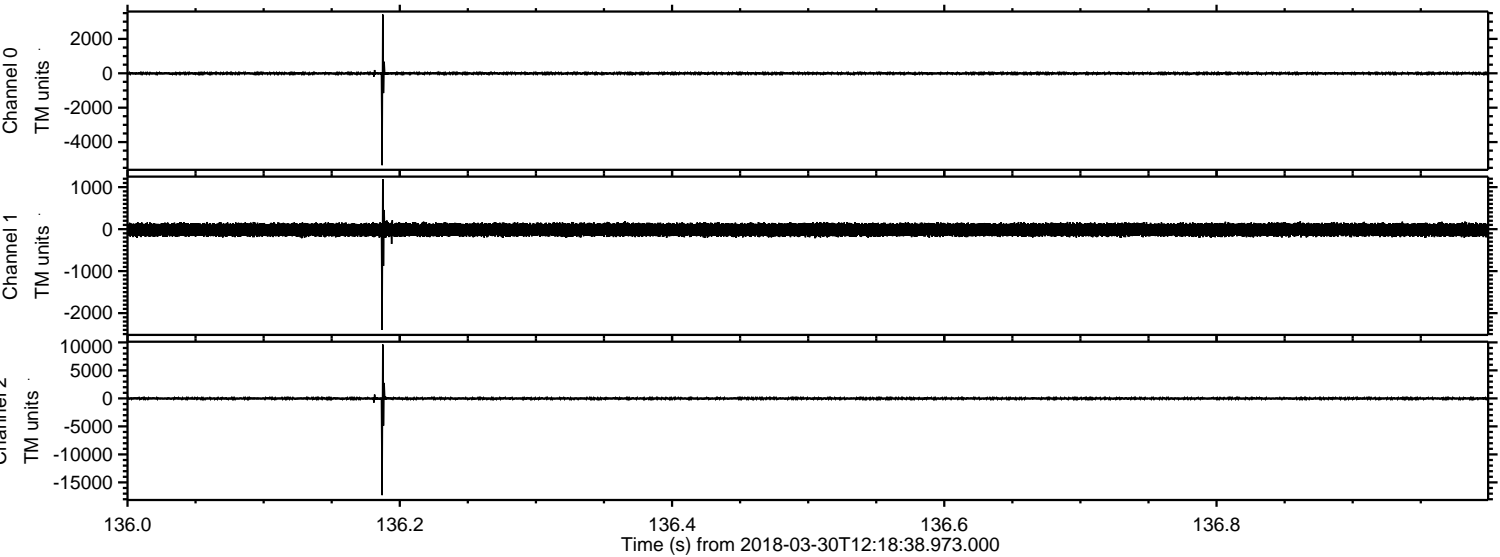

Processed Fri Mar 30 14:26:04 2018 by ELM ver.2012-10-06 from 001__elm20180330_121837__dat00.bin

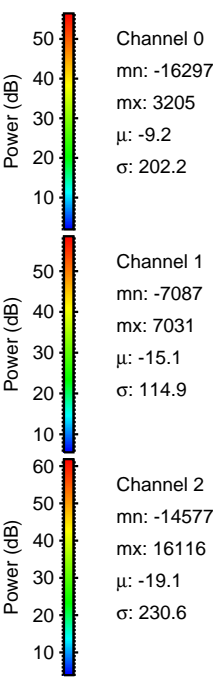
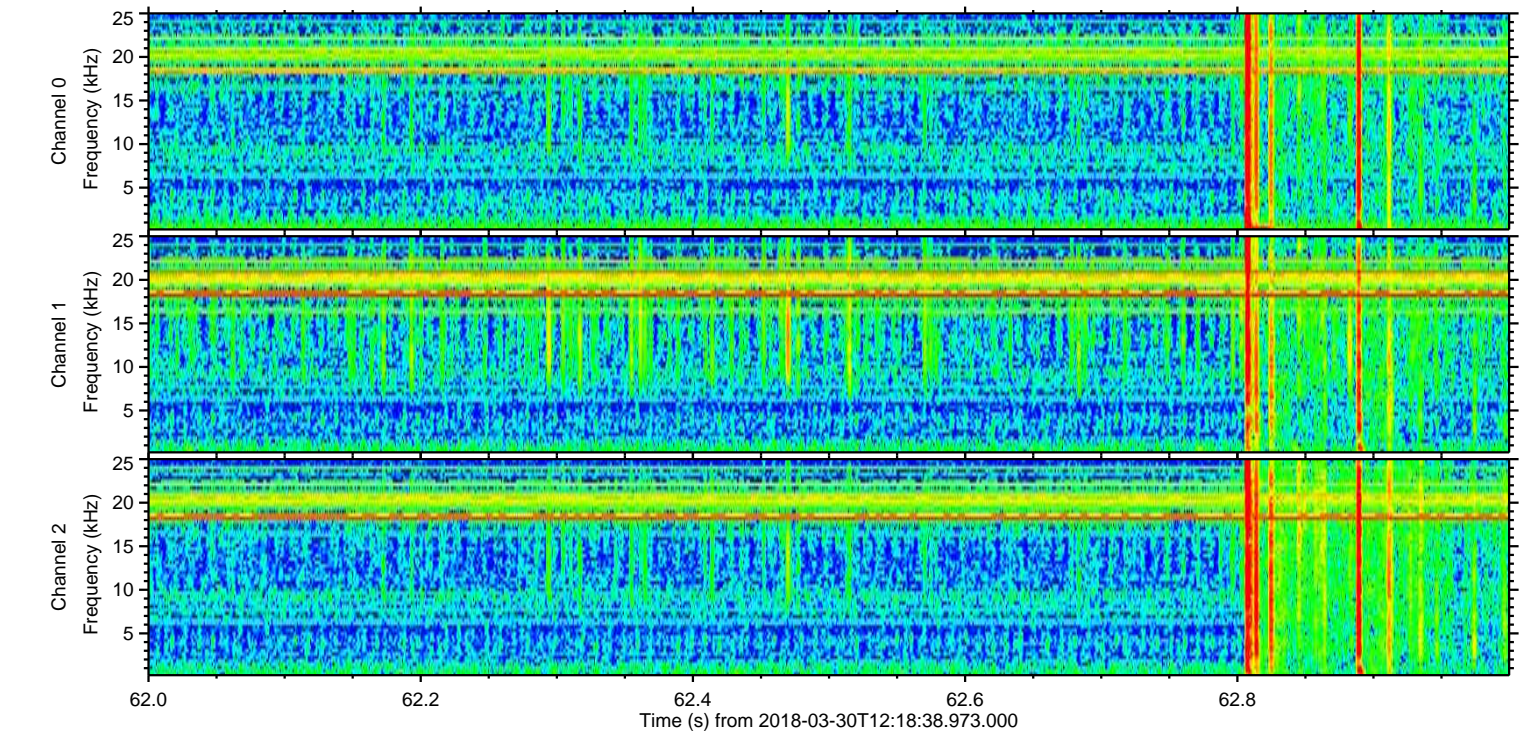
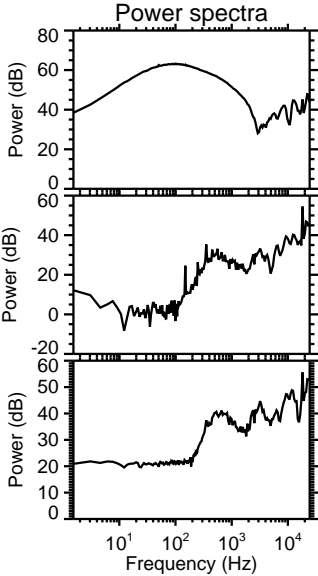
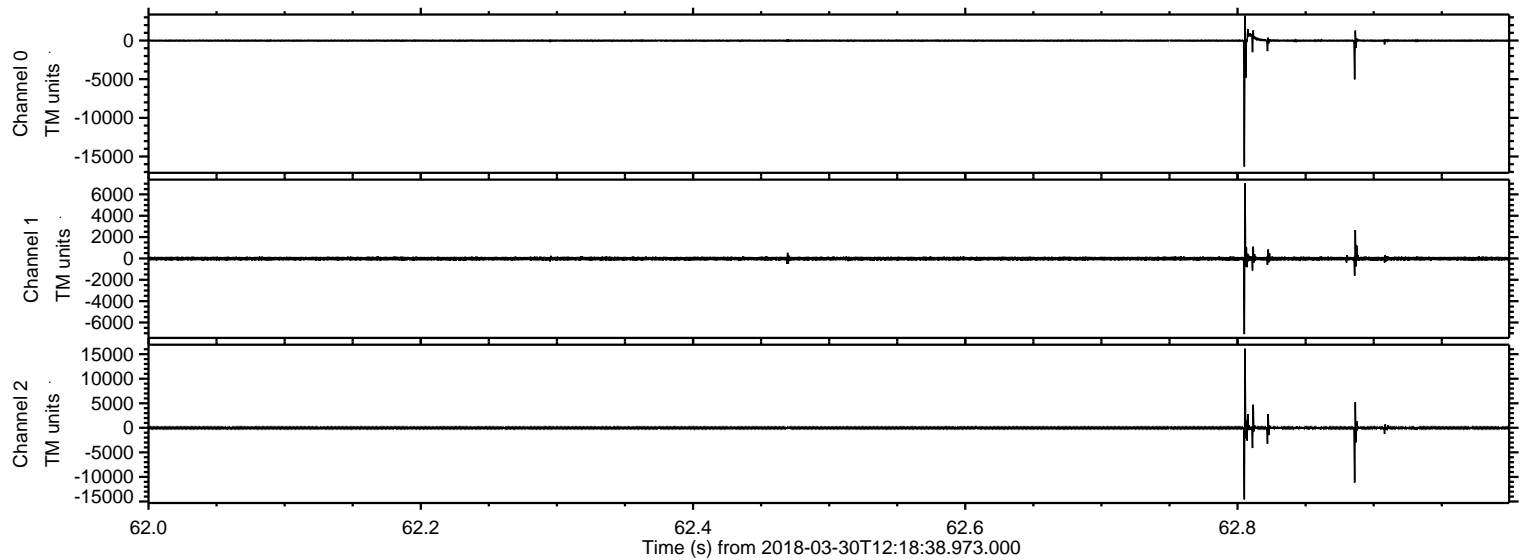

Processed Fri Mar 30 14:26:05 2018 by ELM ver.2012-10-06 from 001__elm20180330_121837__dat00.bin

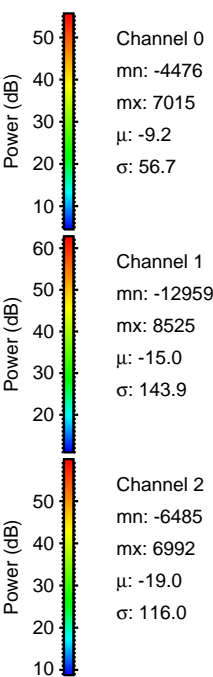
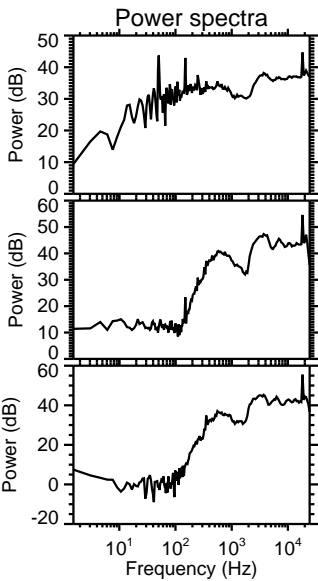
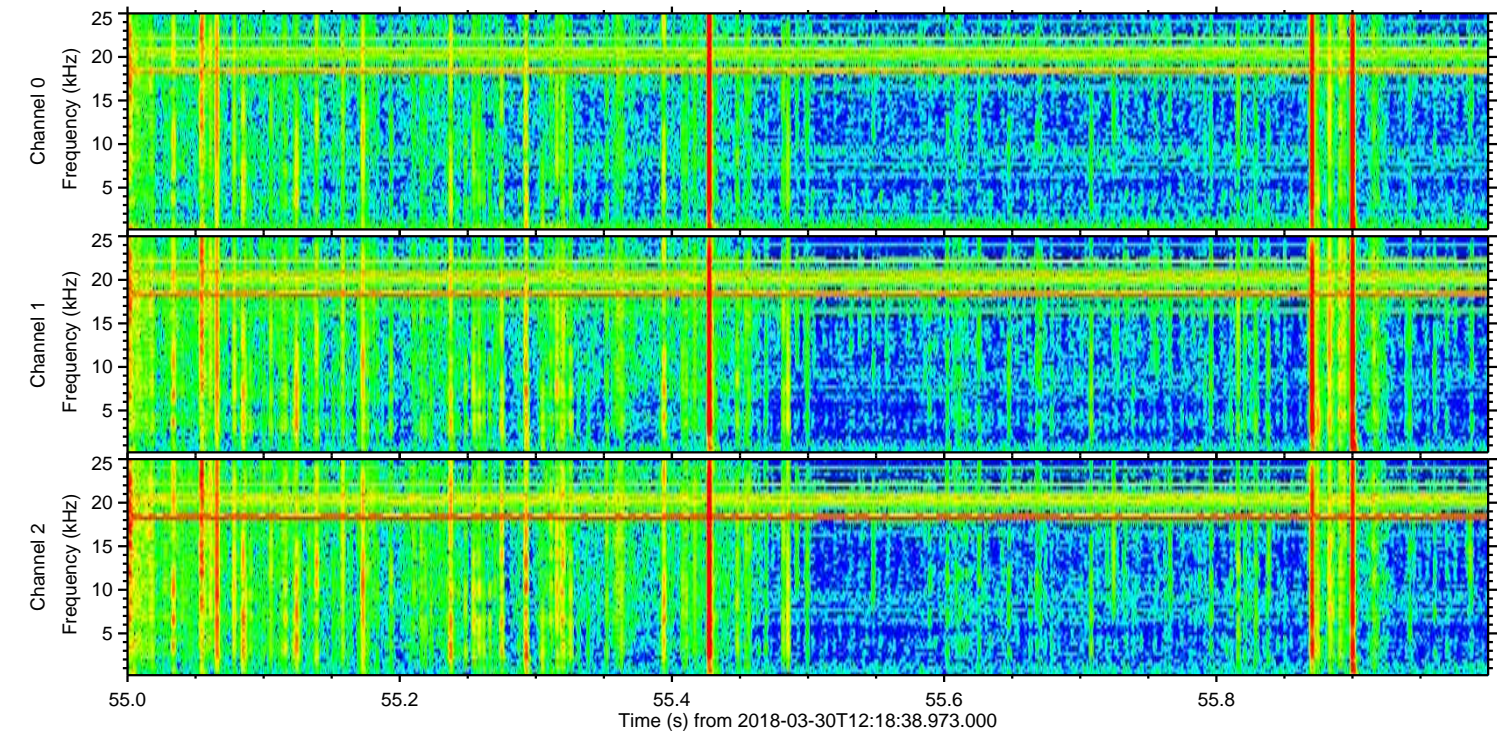
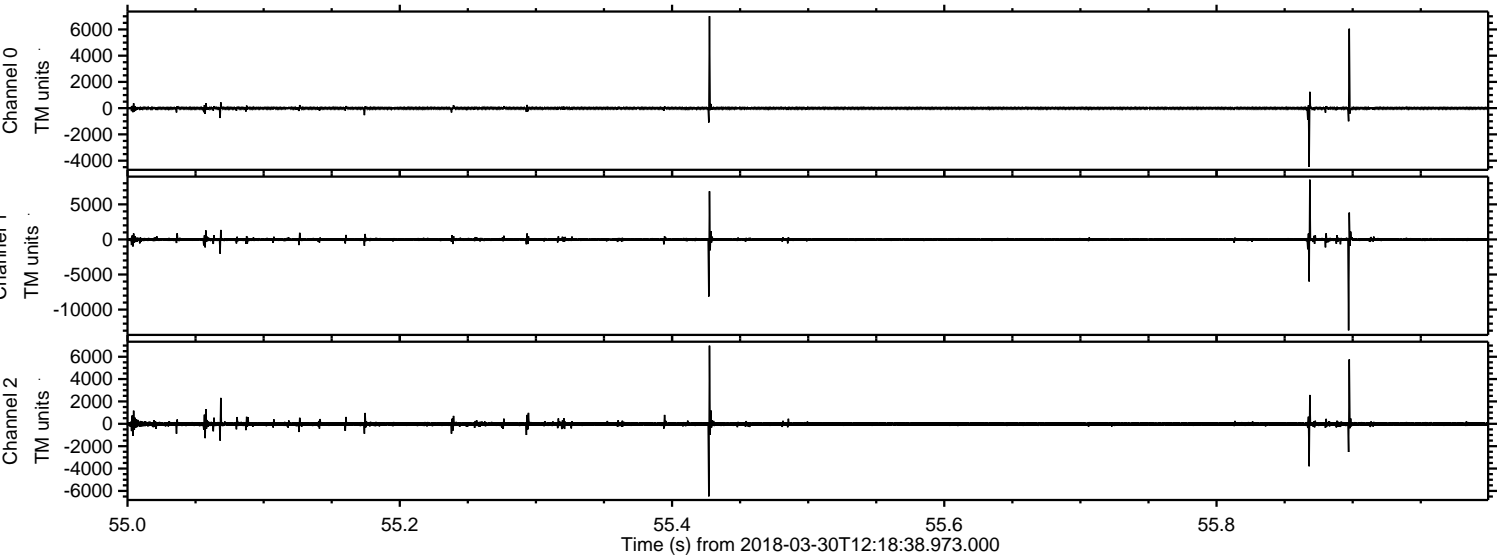

ELMAVAN 3D WAVEFORMS (Measured data sampled at 50 kHz) 51000 packets of 144 samples from 2018-03-30T12:18:38.973.000. Part 21/147

Processed Fri Mar 30 14:26:05 2018 by ELM ver.2012-10-06 from 001__elm20180330_121837__dat00.bin

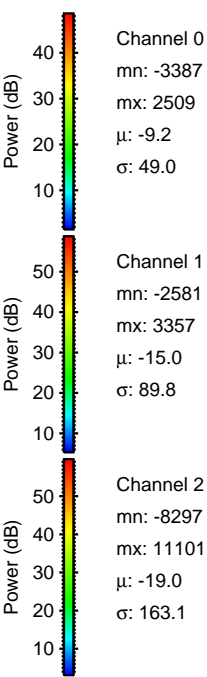
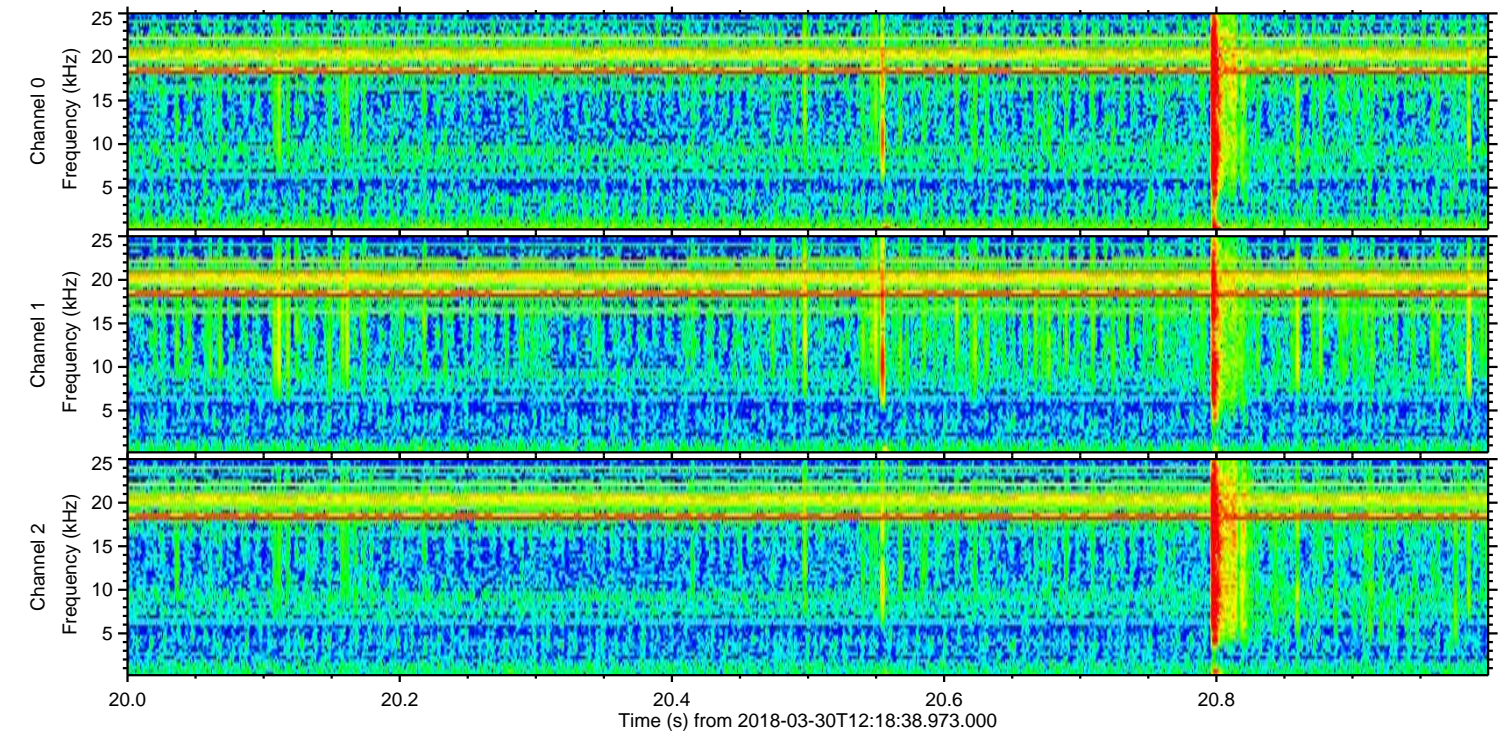
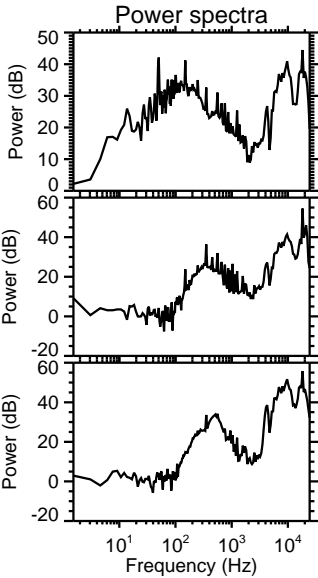
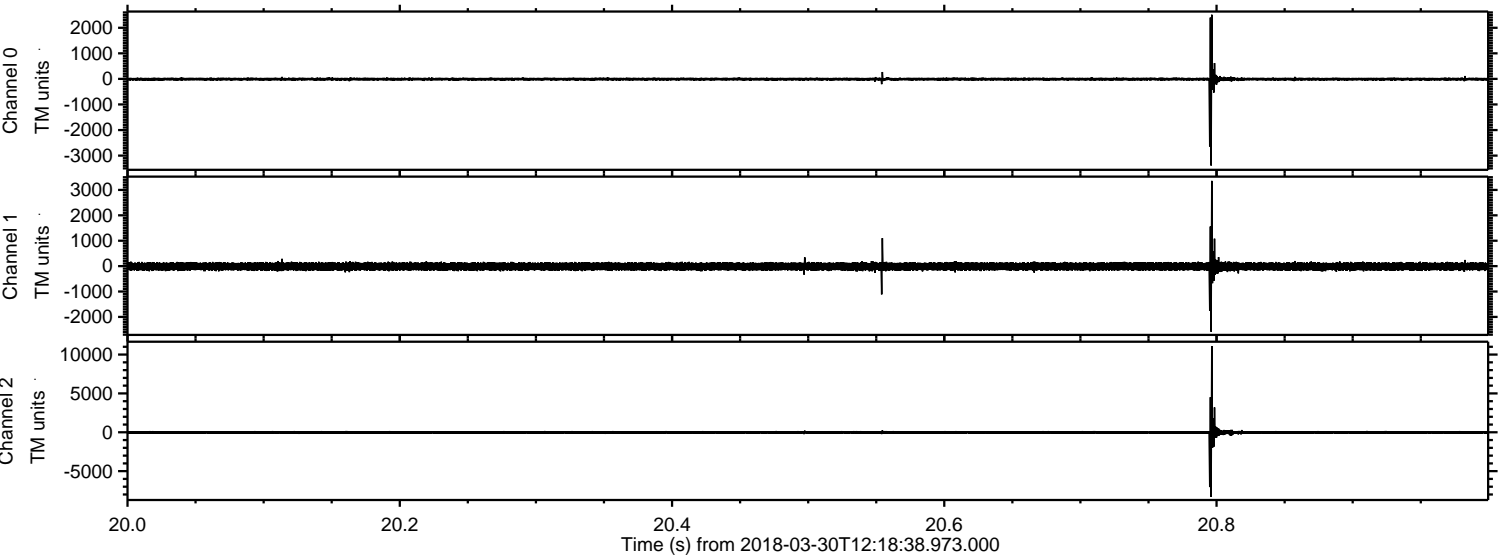

Processed Fri Mar 30 14:26:06 2018 by ELM ver.2012-10-06 from 001__elm20180330_121837__dat00.bin

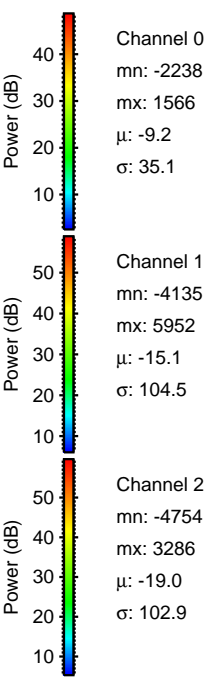
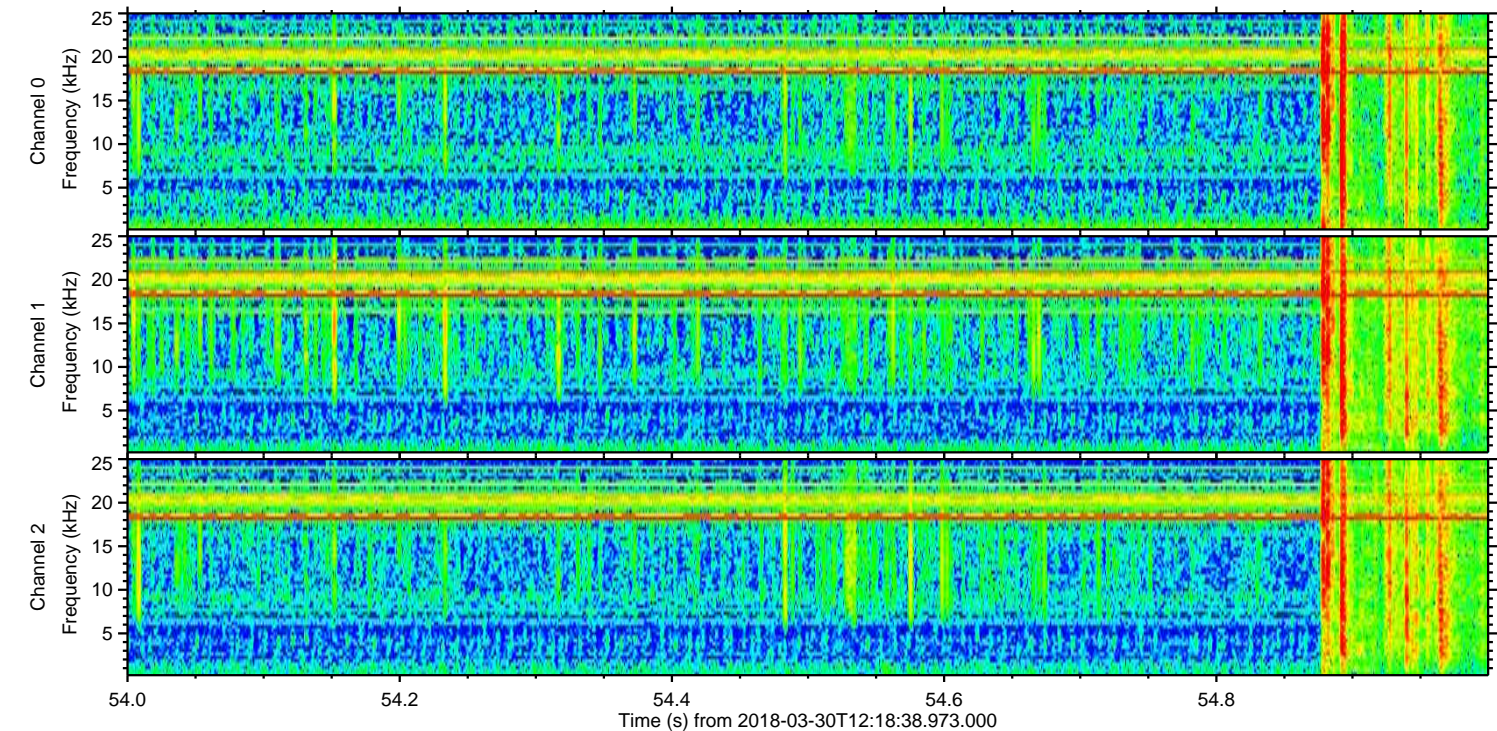
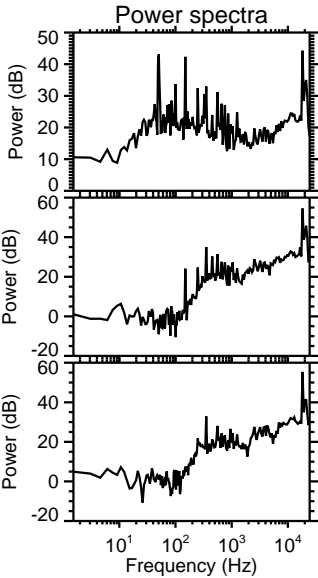
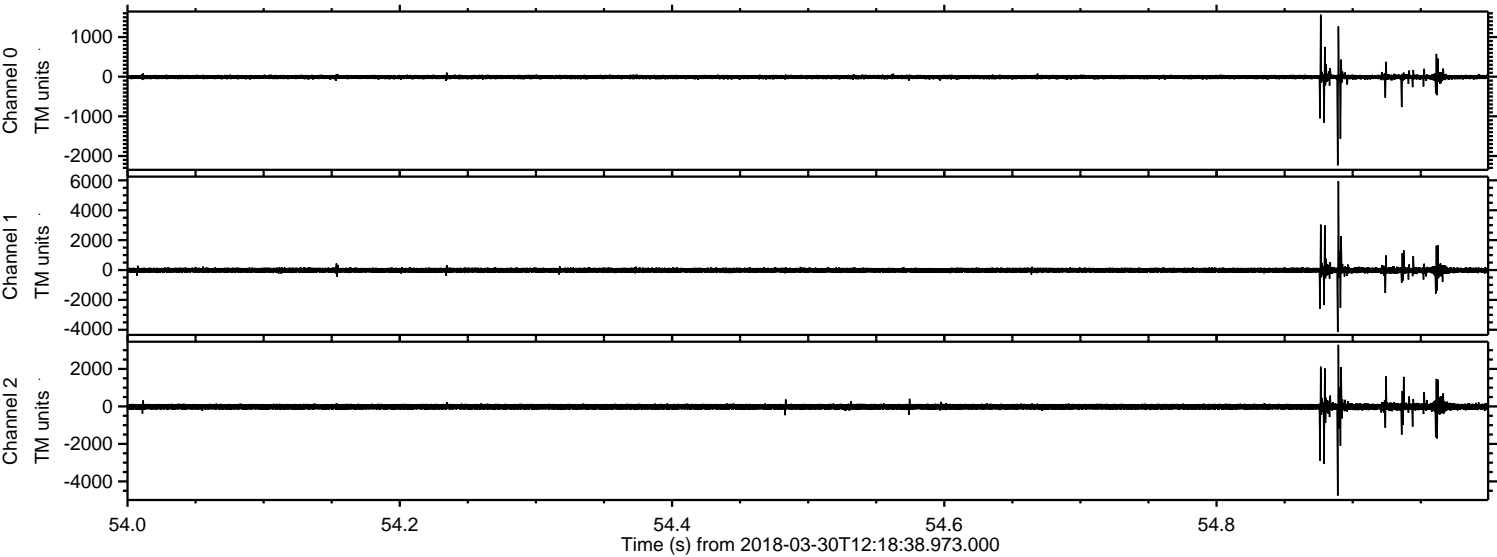

ELMAVAN 3D WAVEFORMS (Measured data sampled at 50 kHz) 51000 packets of 144 samples from 2018-03-30T12:18:38.973.000. Part 114/147

Processed Fri Mar 30 14:26:07 2018 by ELM ver.2012-10-06 from 001__elm20180330_121837__dat00.bin

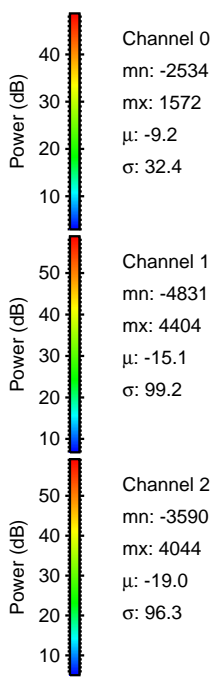
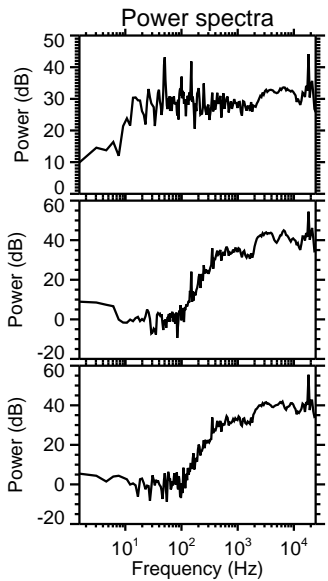
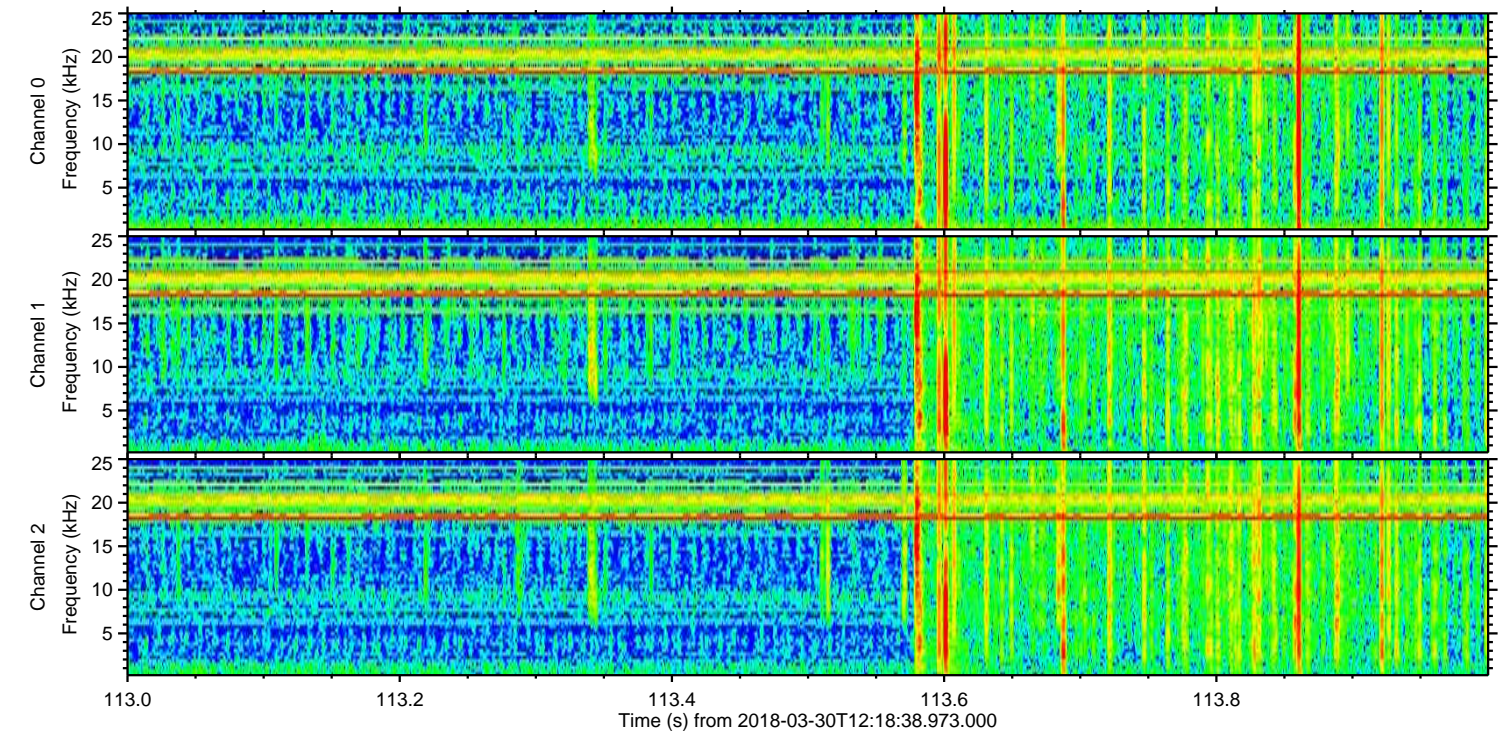
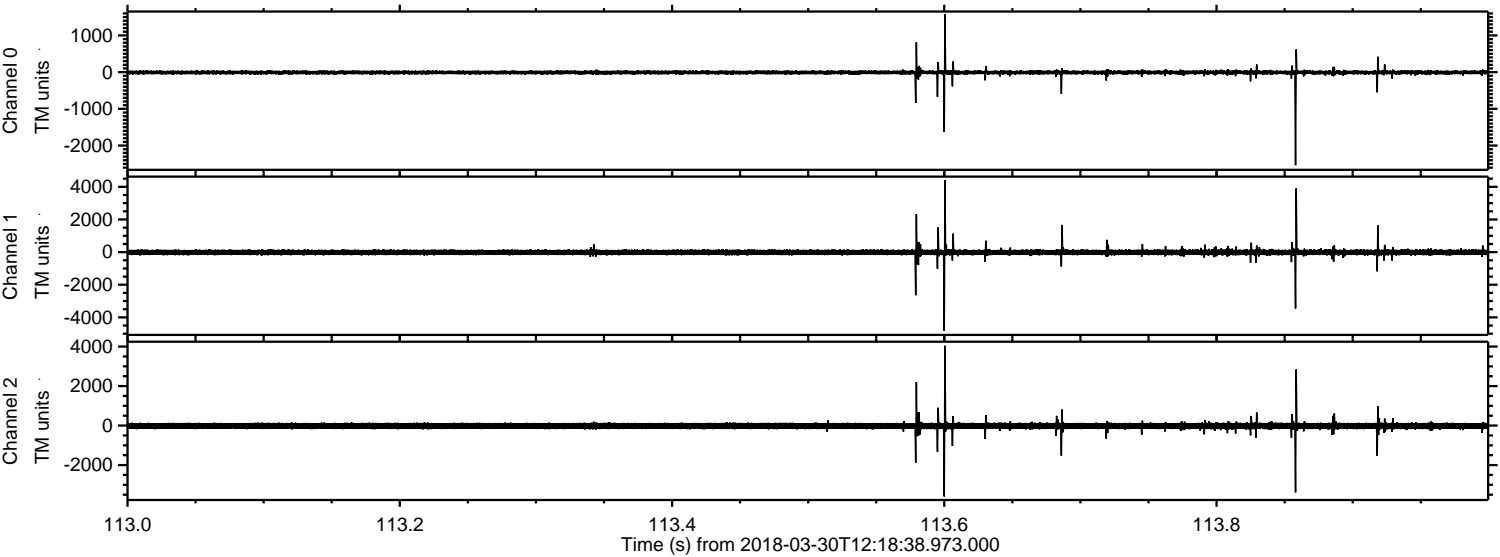

ELMAVAN 3D WAVEFORMS (Measured data sampled at 50 kHz) 51000 packets of 144 samples from 2018-03-30T12:18:38.973.000. Part 105/147

Processed Fri Mar 30 14:26:08 2018 by ELM ver.2012-10-06 from 001__elm20180330_121837__dat00.bin

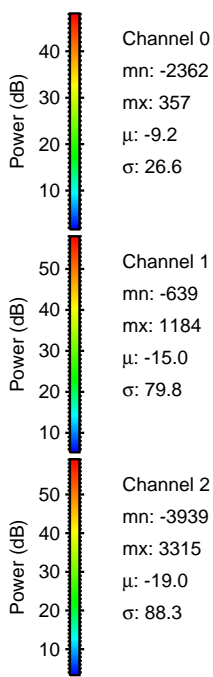
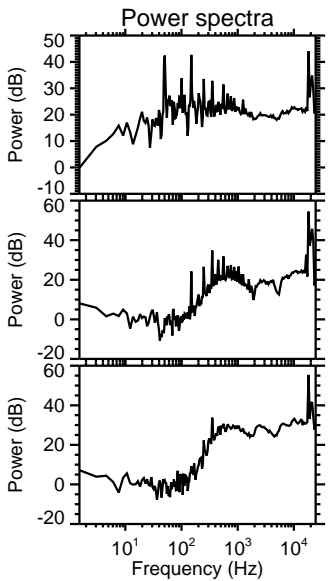
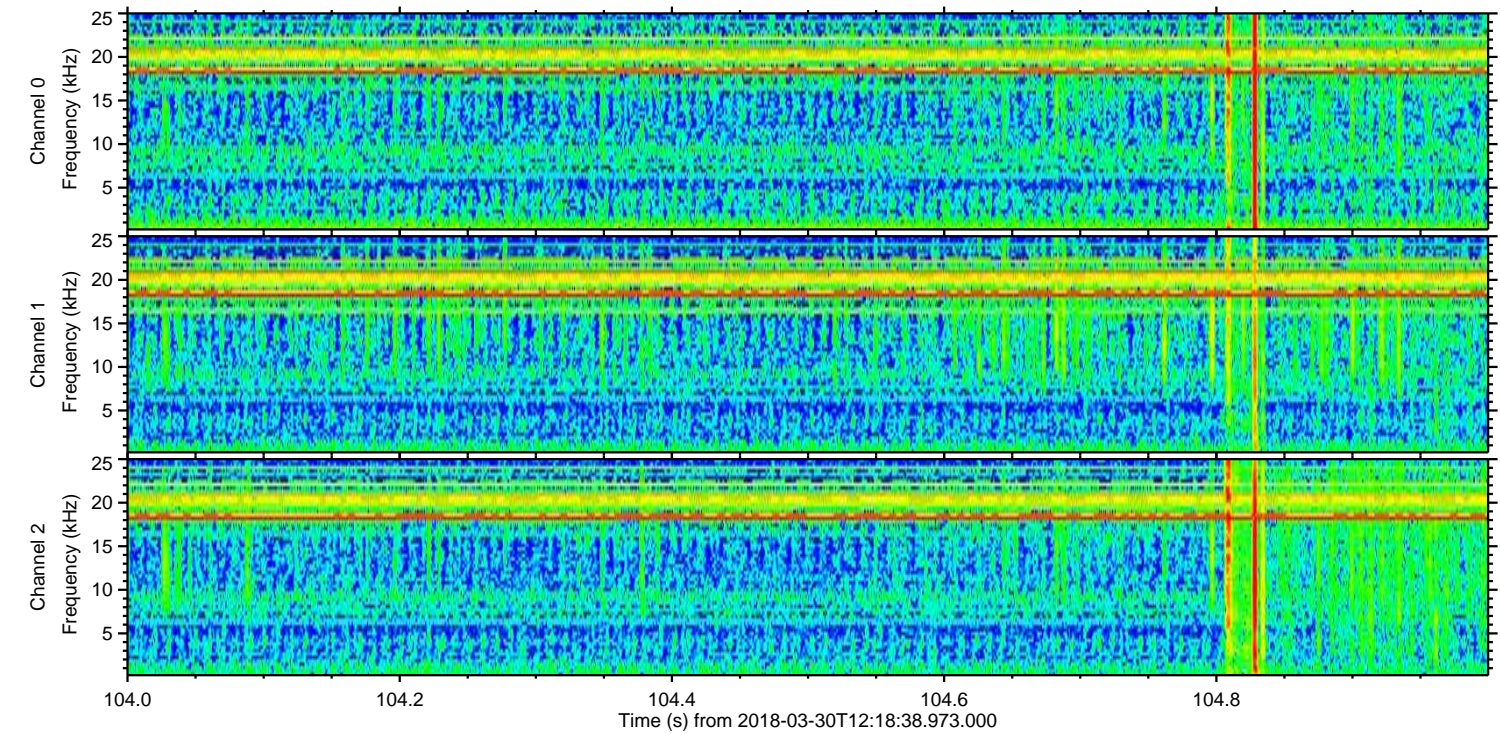
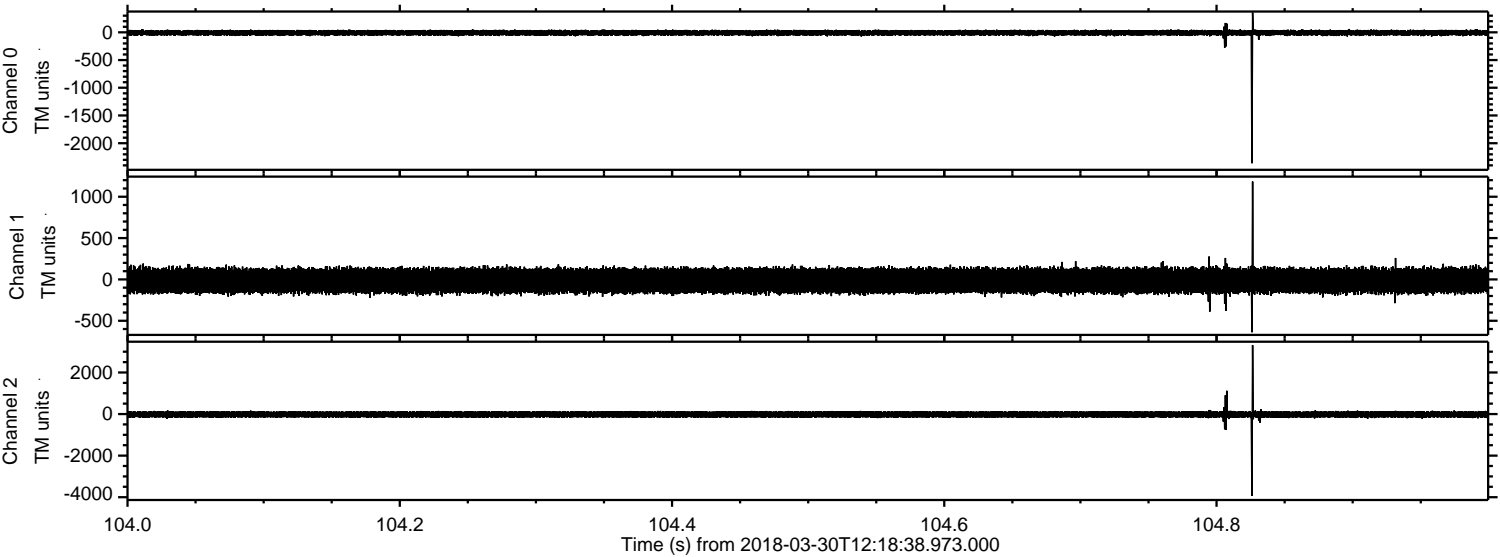

Processed Fri Mar 30 14:26:09 2018 by ELM ver.2012-10-06 from 001__elm20180330_121837__dat00.bin

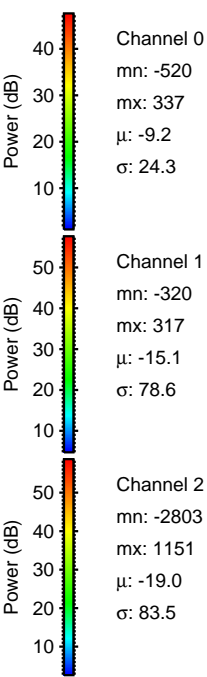
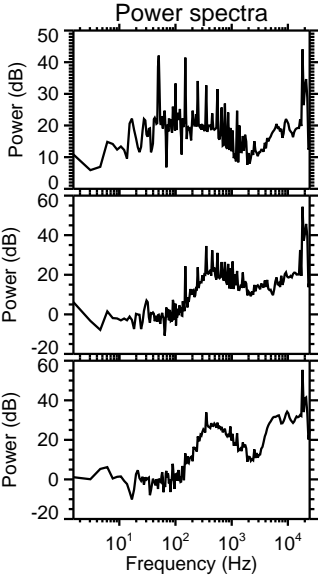
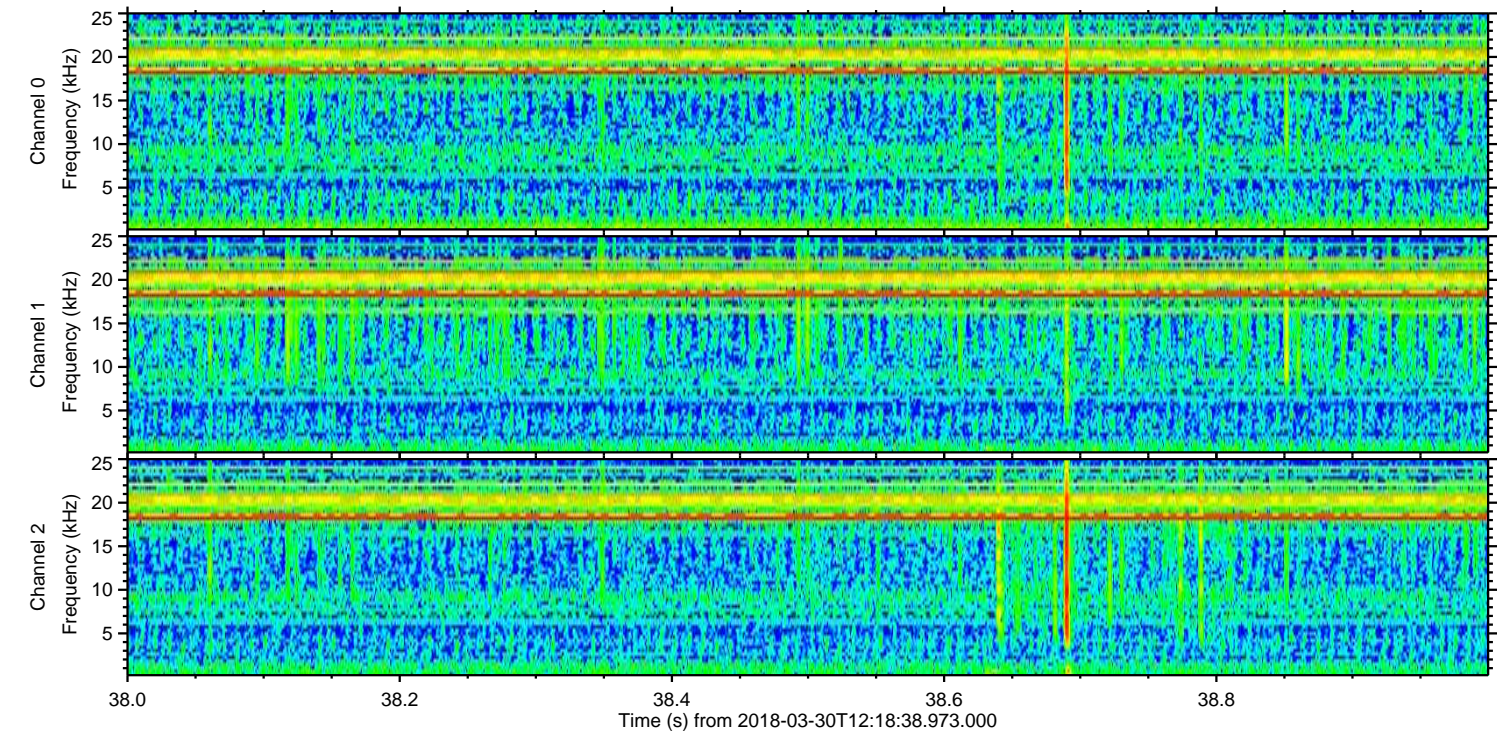
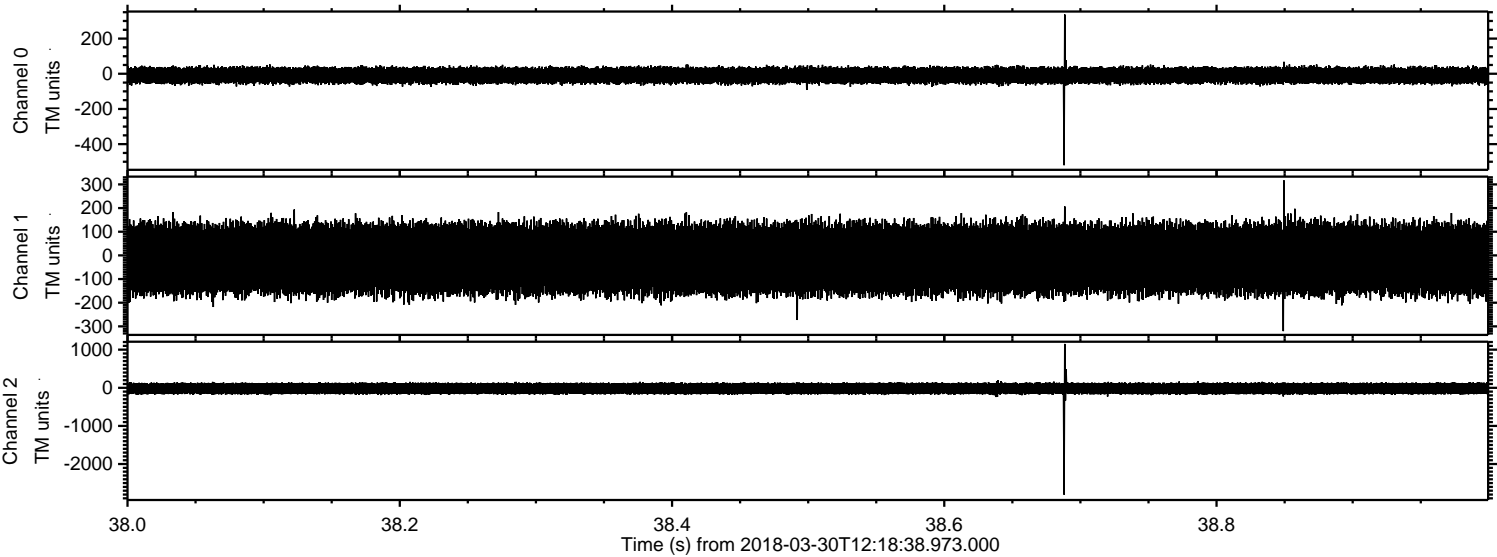

Channel 0
mn: -520
mx: 337
 μ : -9.2
 σ : 24.3

Channel 1
mn: -320
mx: 317
 μ : -15.1
 σ : 78.6

Channel 2
mn: -2803
mx: 1151
 μ : -19.0
 σ : 83.5

Processed Fri Mar 30 14:26:09 2018 by ELM ver.2012-10-06 from 001__elm20180330_121837__dat00.bin

