

# ELMAVAN 3D WAVEFORMS (Measured data sampled at 50 kHz) 51000 packets of 144 samples from 2018-03-29T07:57:29.125.000.

Processed Thu Mar 29 10:05:17 2018 by ELM ver.2012-10-06 from 001\_\_elm20180329\_075728\_\_dat00.bin

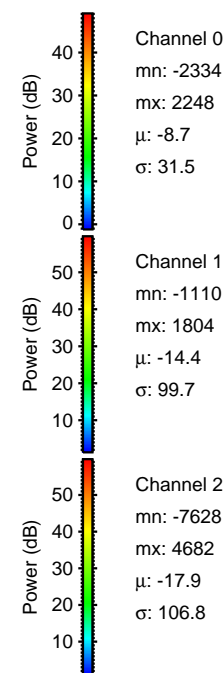

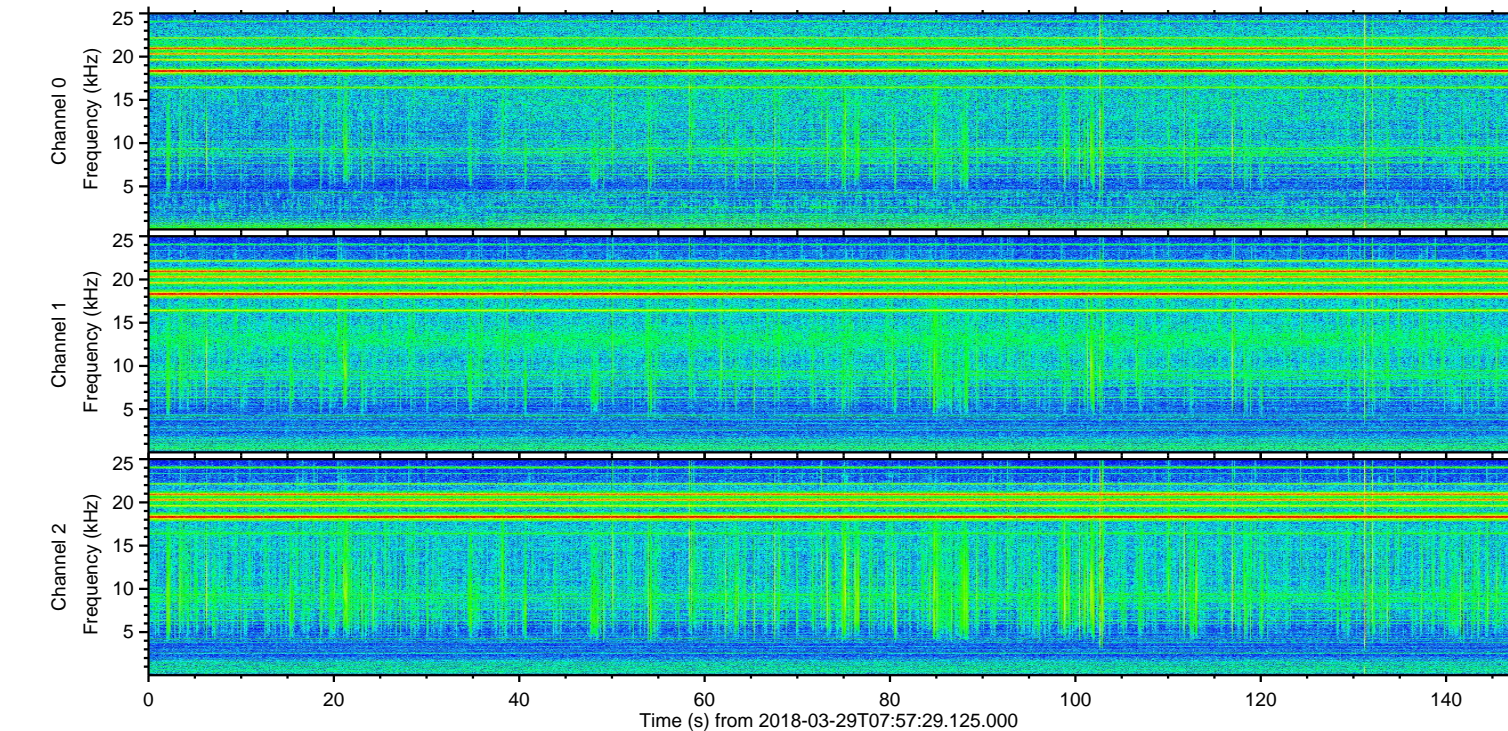
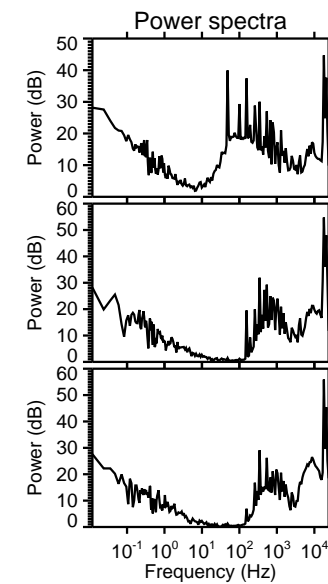
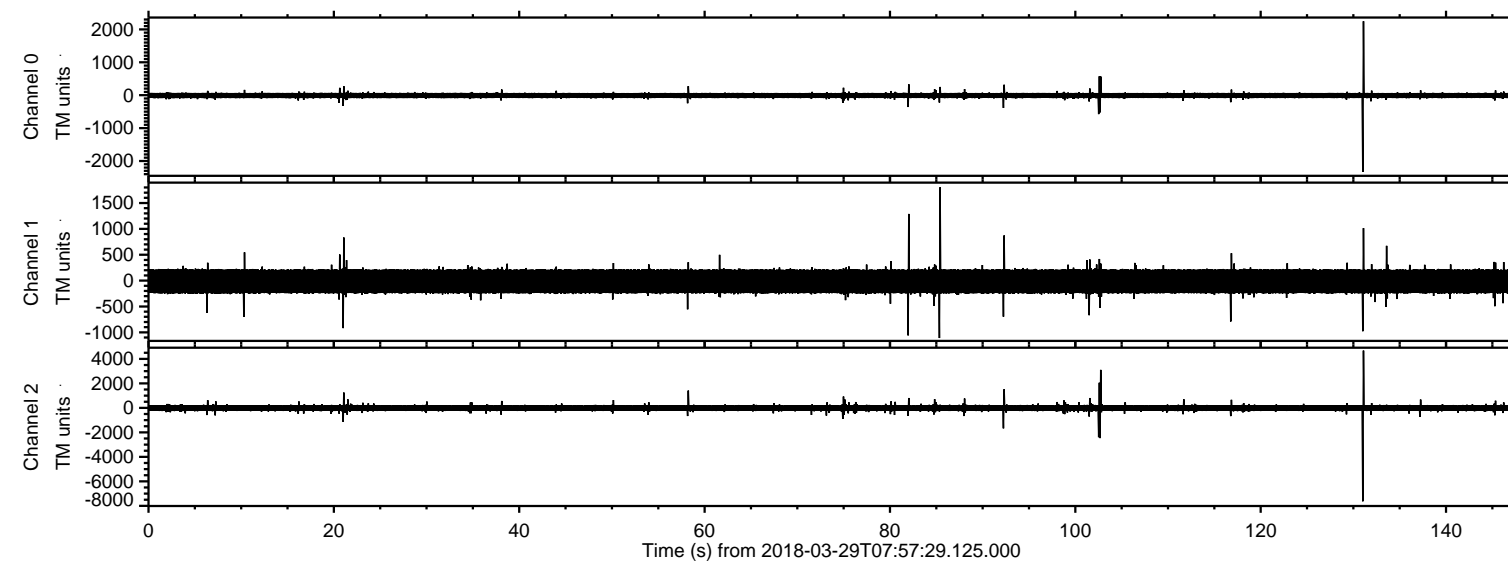

ELMAVAN 3D WAVEFORMS (Measured data sampled at 50 kHz) 51000 packets of 144 samples from 2018-03-29T07:57:29.125.000. Part 132/147

Processed Thu Mar 29 10:05:24 2018 by ELM ver.2012-10-06 from 001\_\_elm20180329\_075728\_\_dat00.bin

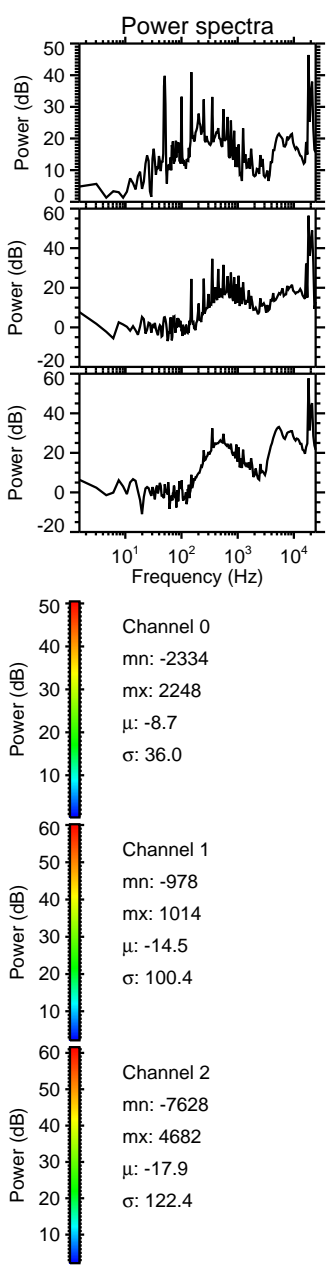
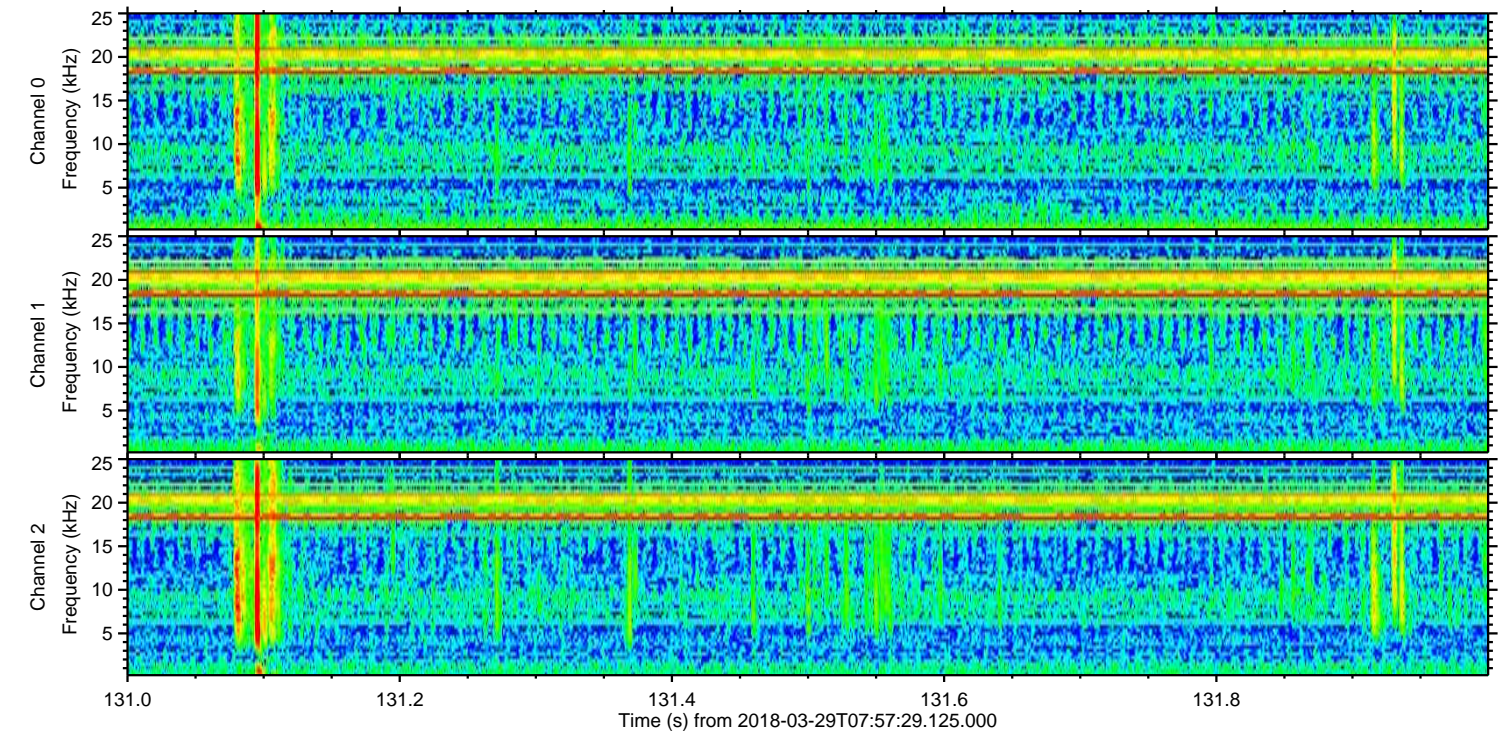
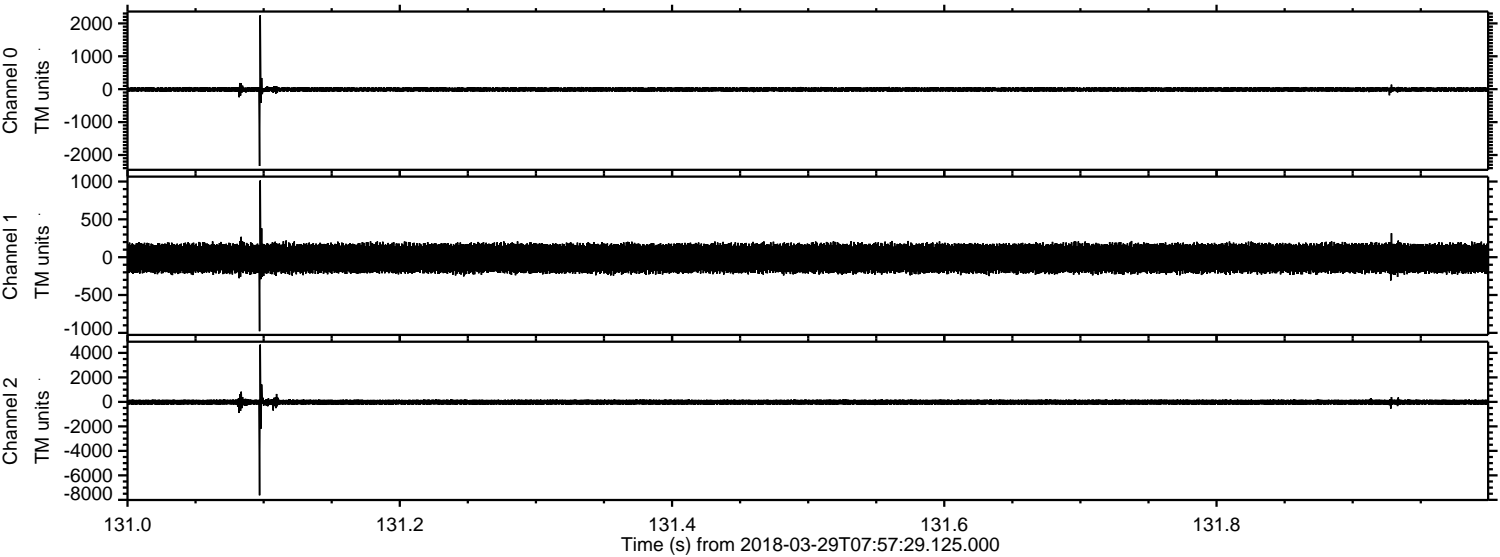



ELMAVAN 3D WAVEFORMS (Measured data sampled at 50 kHz) 51000 packets of 144 samples from 2018-03-29T07:57:29.125.000. Part 103/147

Processed Thu Mar 29 10:05:25 2018 by ELM ver.2012-10-06 from 001\_\_elm20180329\_075728\_\_dat00.bin

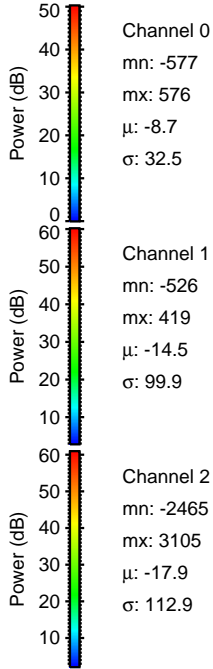
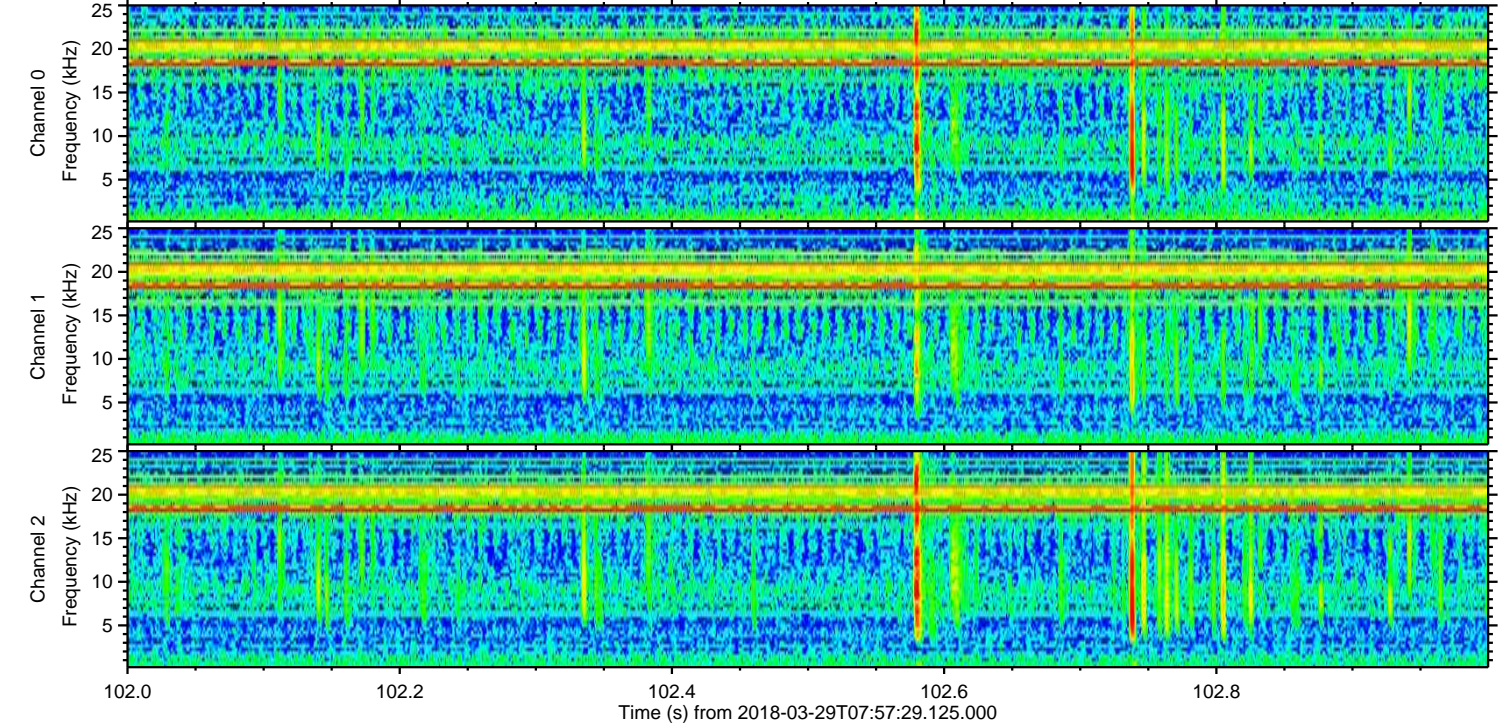
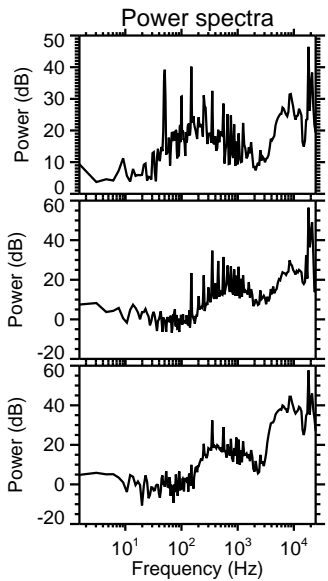
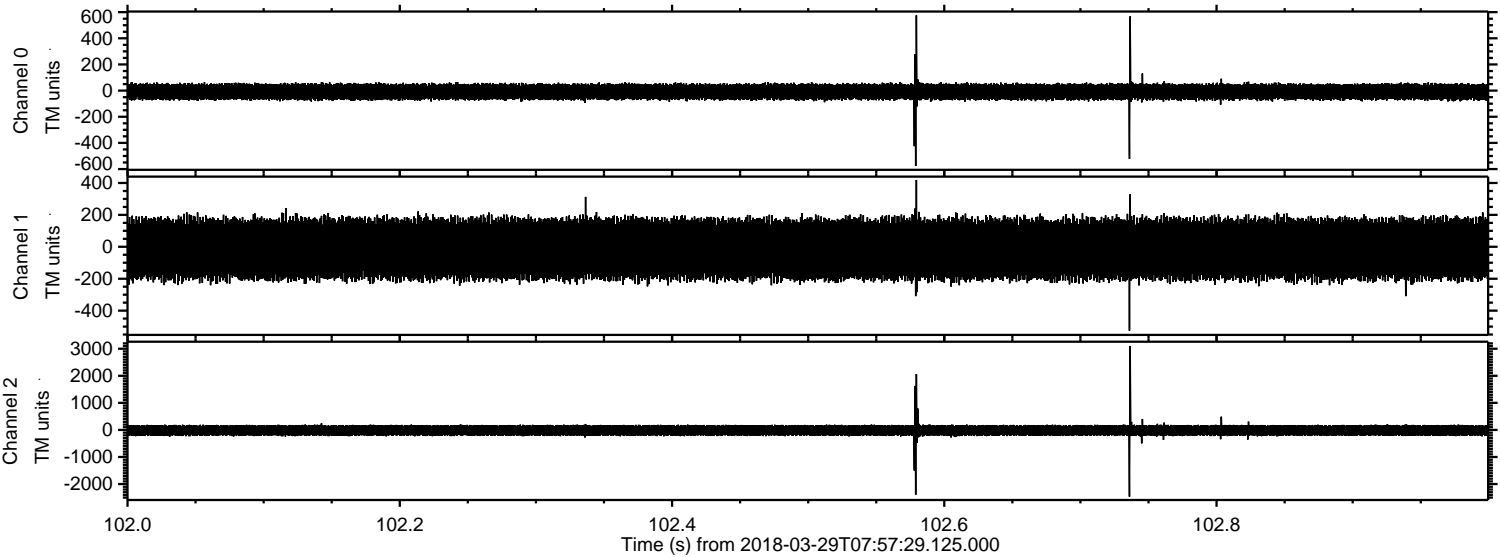

Channel 0  
mn: -577  
mx: 576  
 $\mu$ : -8.7  
 $\sigma$ : 32.5

Channel 1  
mn: -526  
mx: 419  
 $\mu$ : -14.5  
 $\sigma$ : 99.9

Channel 2  
mn: -2465  
mx: 3105  
 $\mu$ : -17.9  
 $\sigma$ : 112.9



Processed Thu Mar 29 10:05:26 2018 by ELM ver.2012-10-06 from 001\_\_elm20180329\_075728\_\_dat00.bin

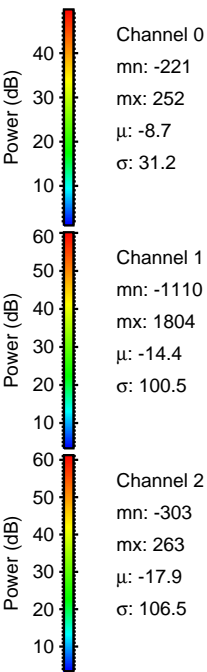
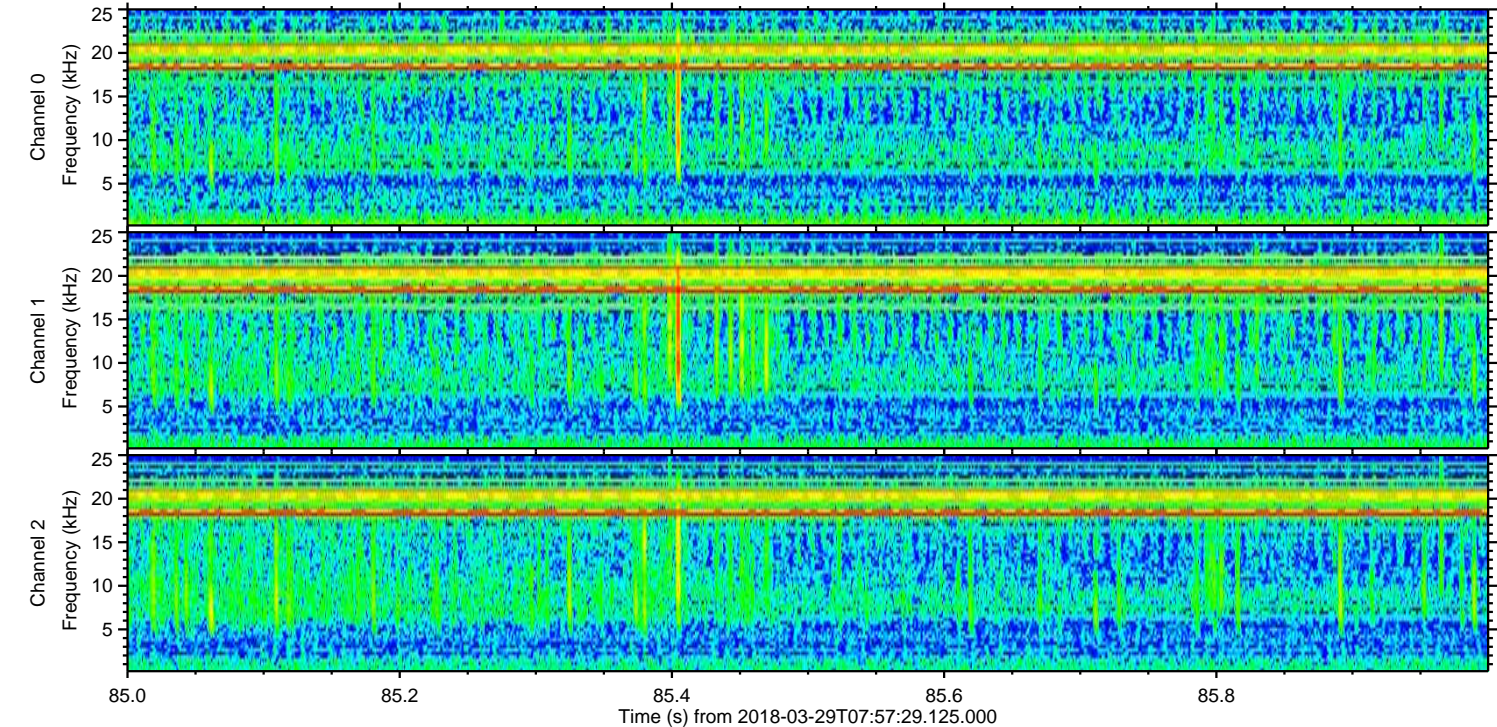
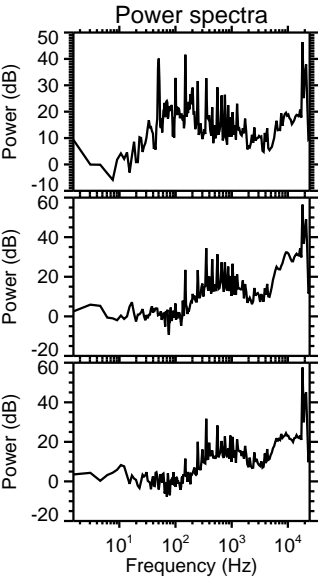
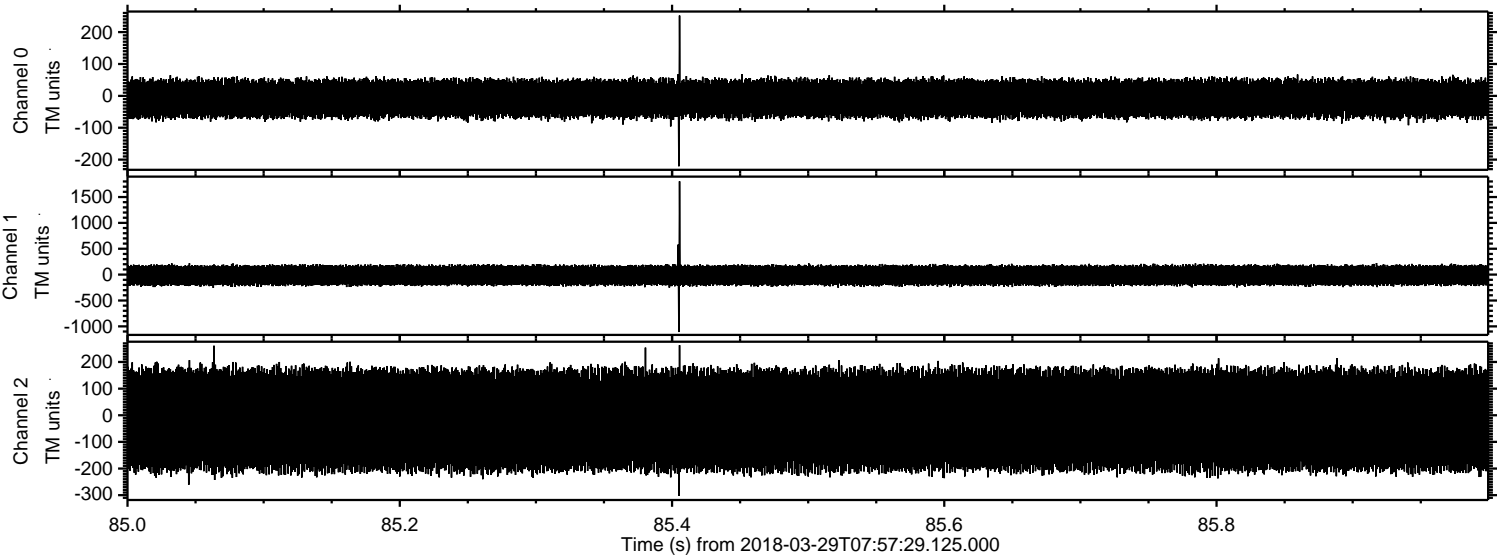



Processed Thu Mar 29 10:05:27 2018 by ELM ver.2012-10-06 from 001\_\_elm20180329\_075728\_\_dat00.bin

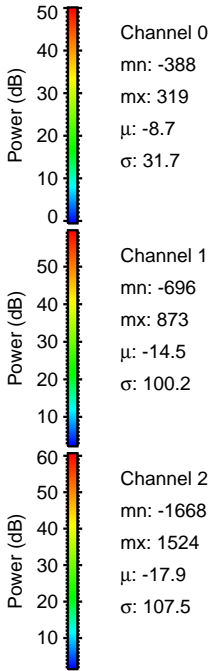
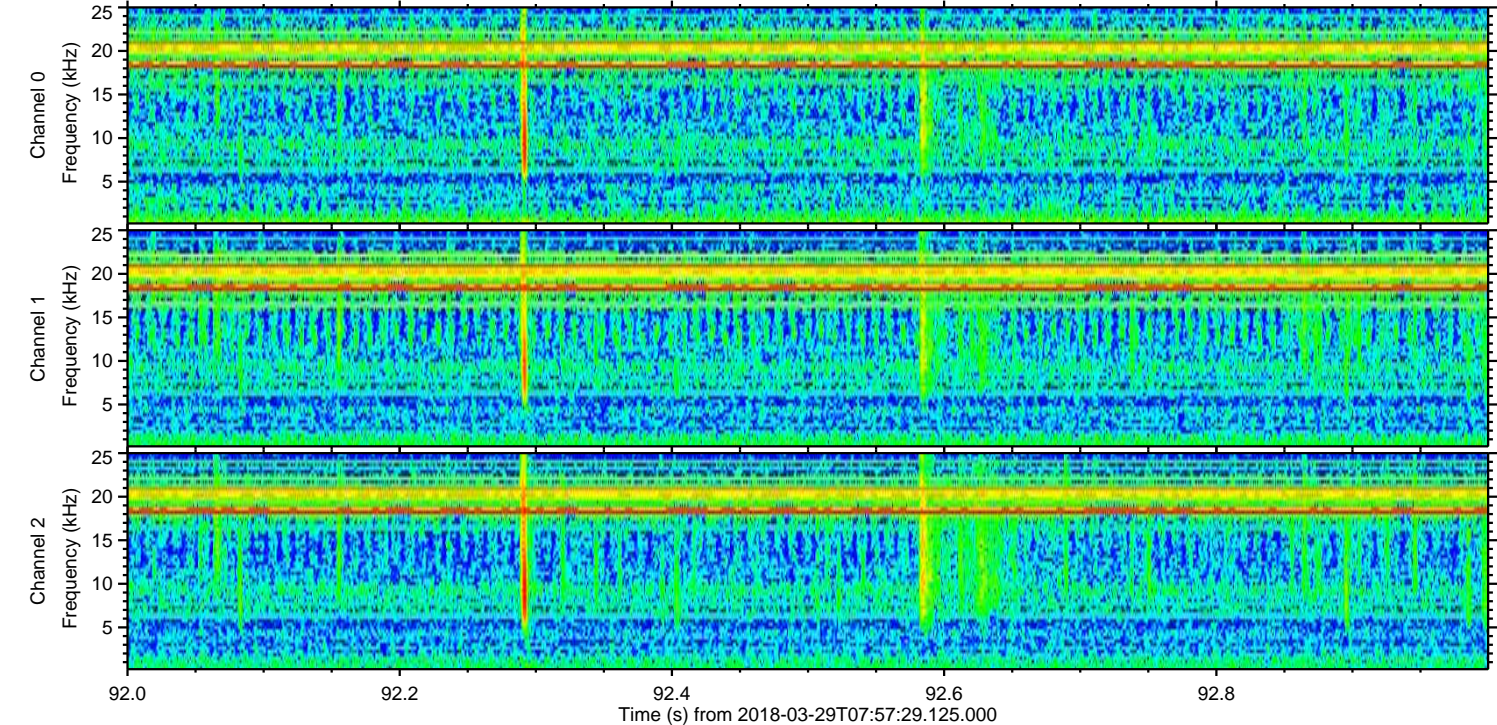
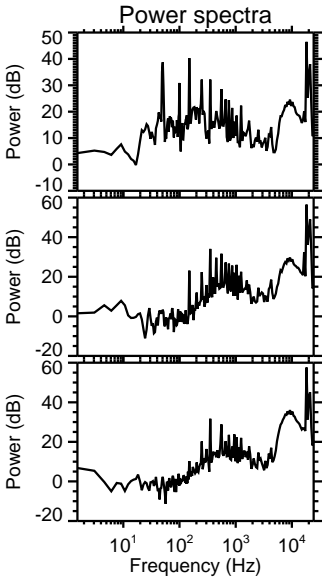
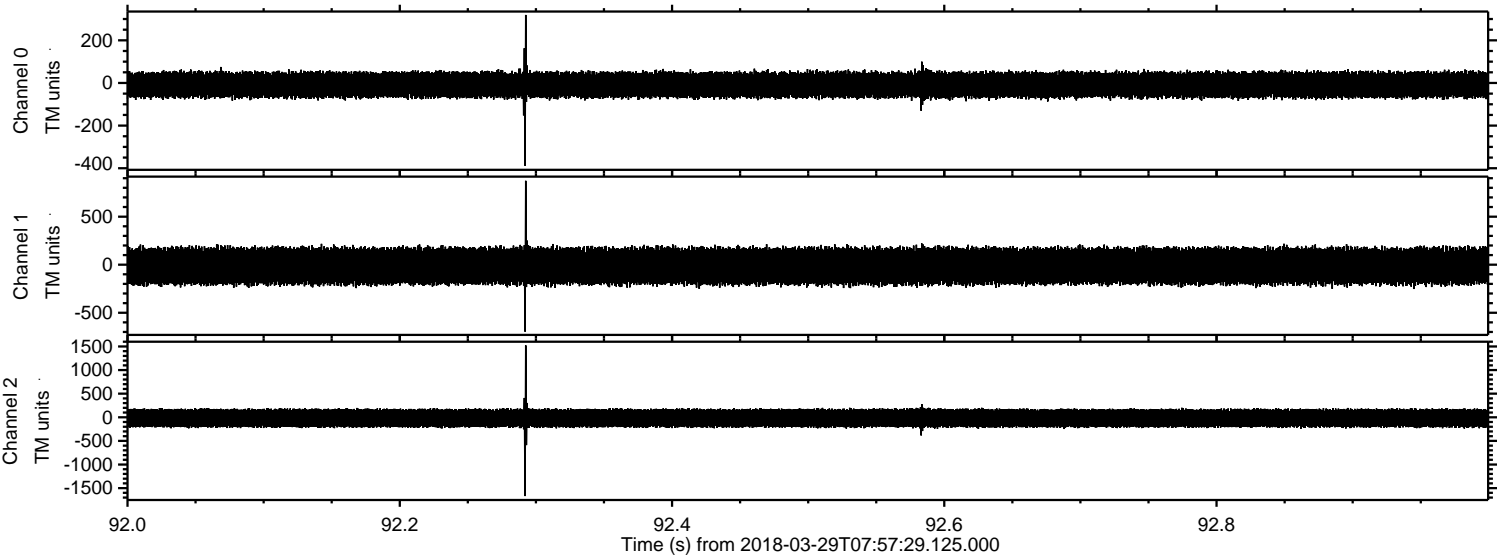



Processed Thu Mar 29 10:05:27 2018 by ELM ver.2012-10-06 from 001\_\_elm20180329\_075728\_\_dat00.bin

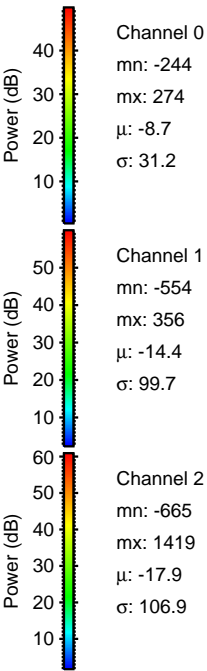
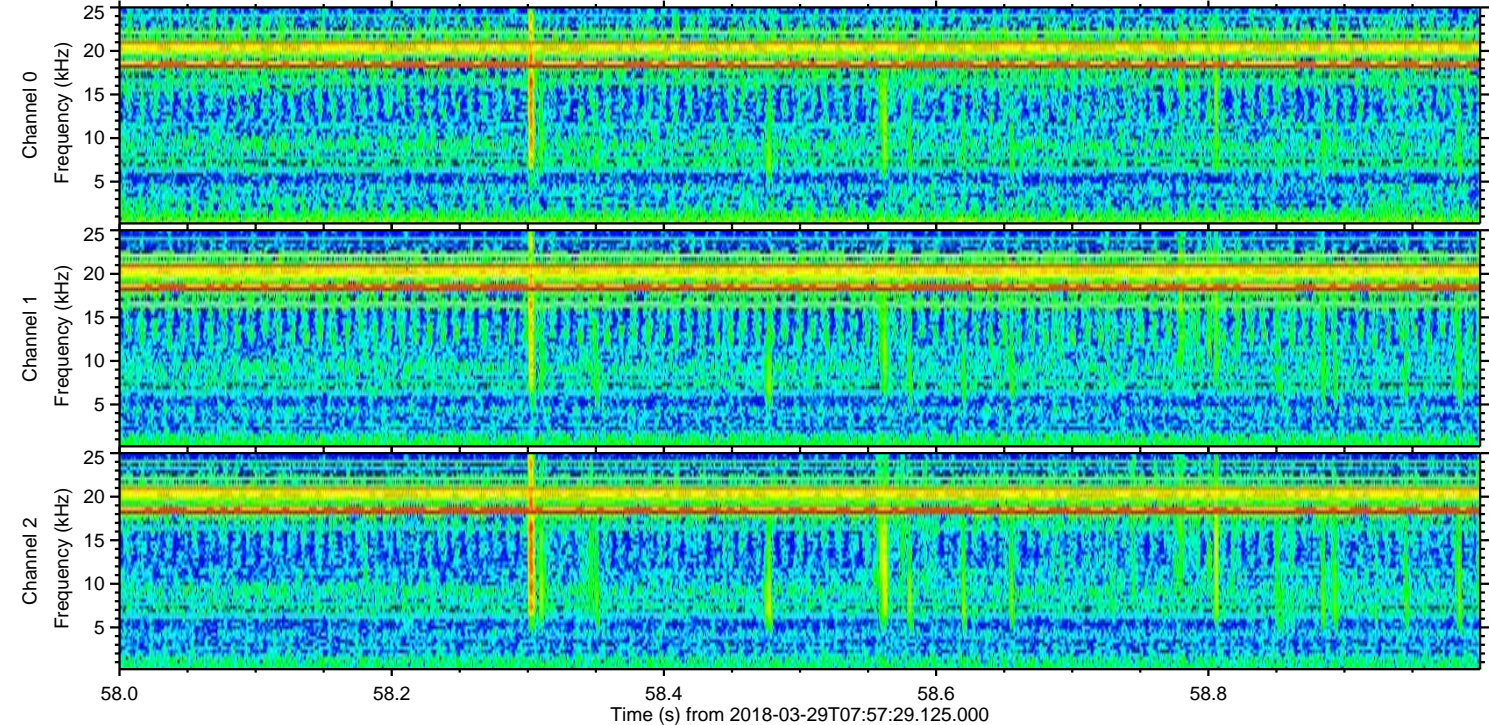
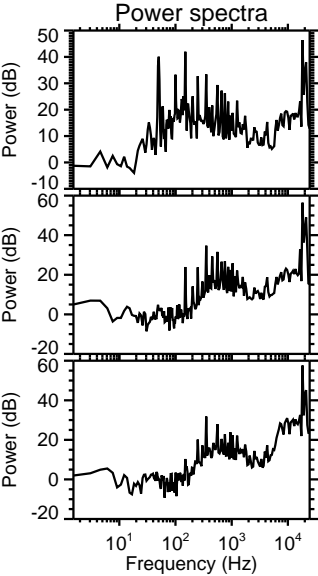
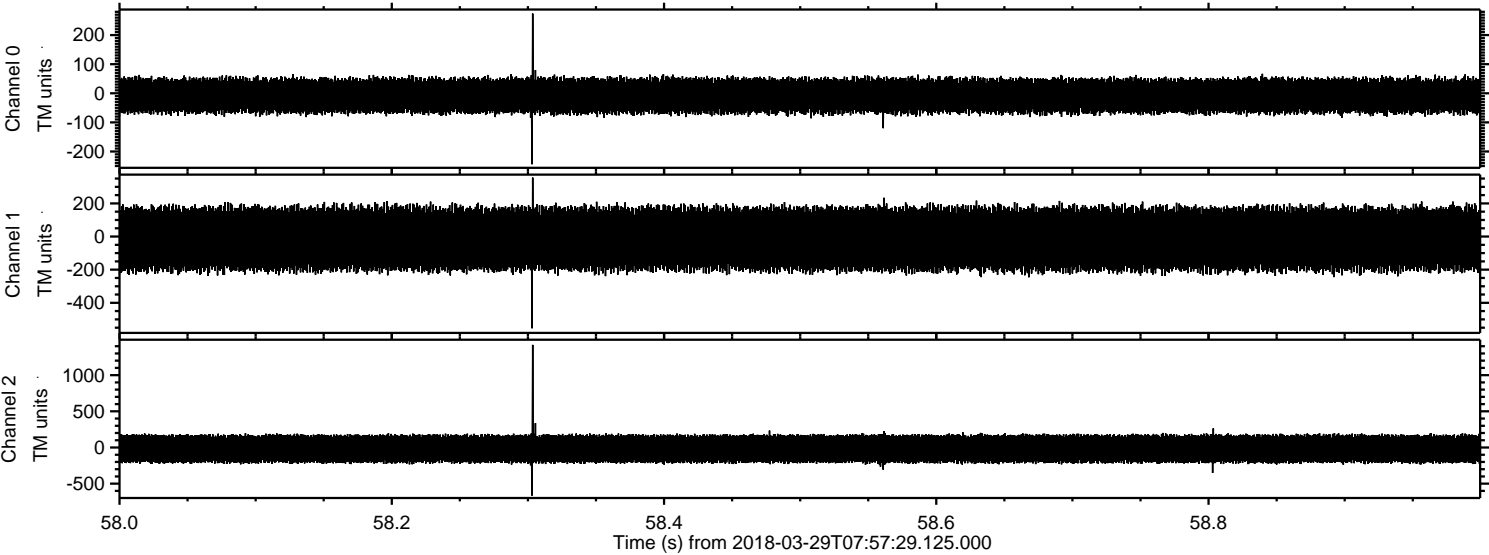



Processed Thu Mar 29 10:05:28 2018 by ELM ver.2012-10-06 from 001\_\_elm20180329\_075728\_\_dat00.bin

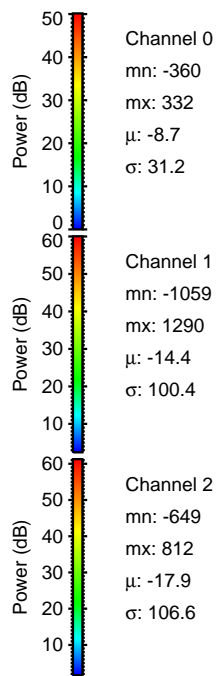
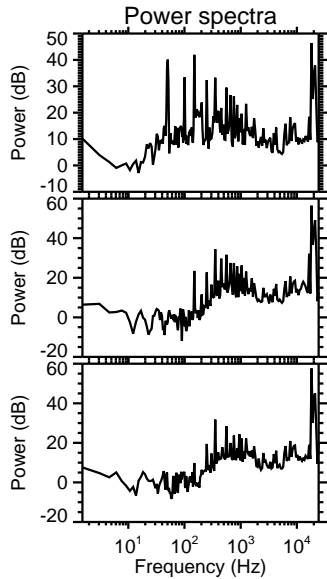
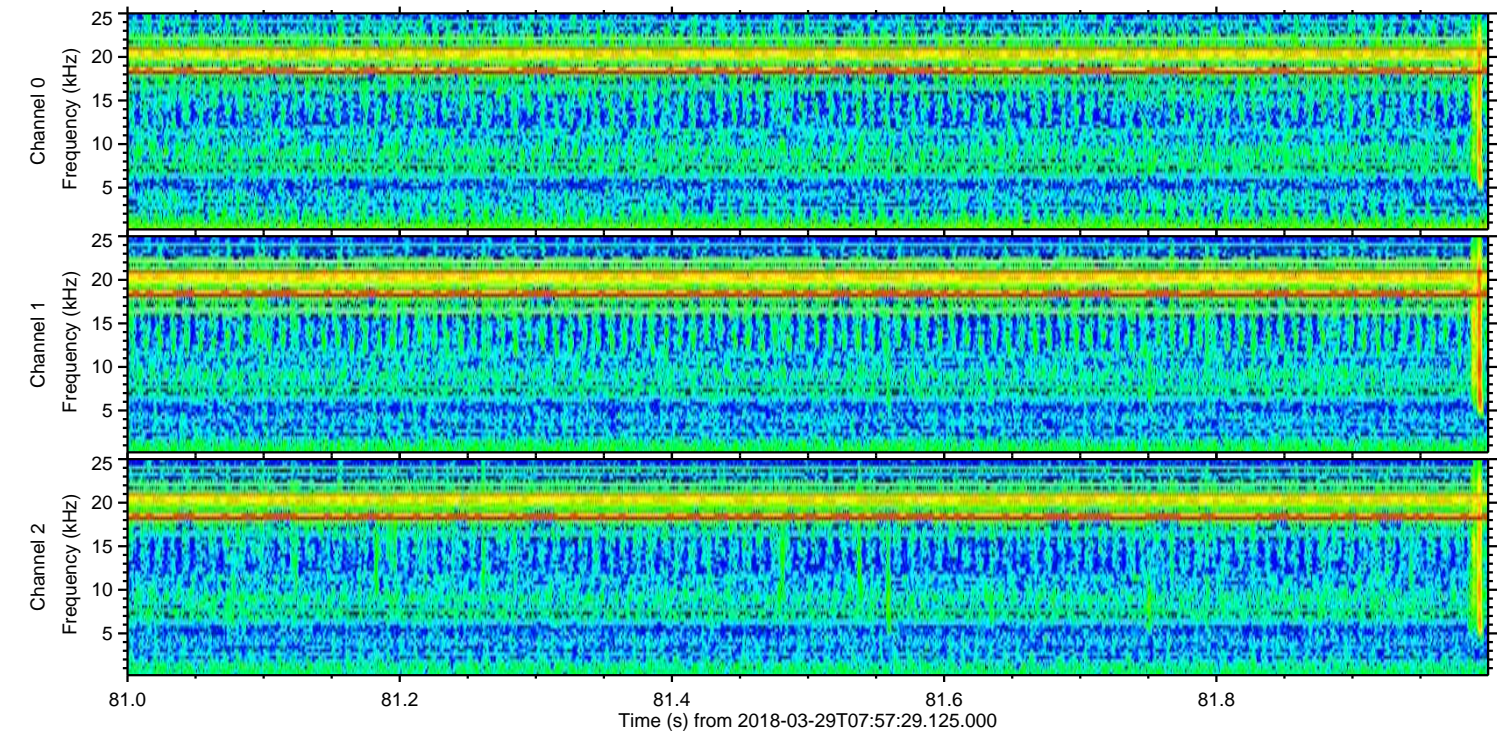
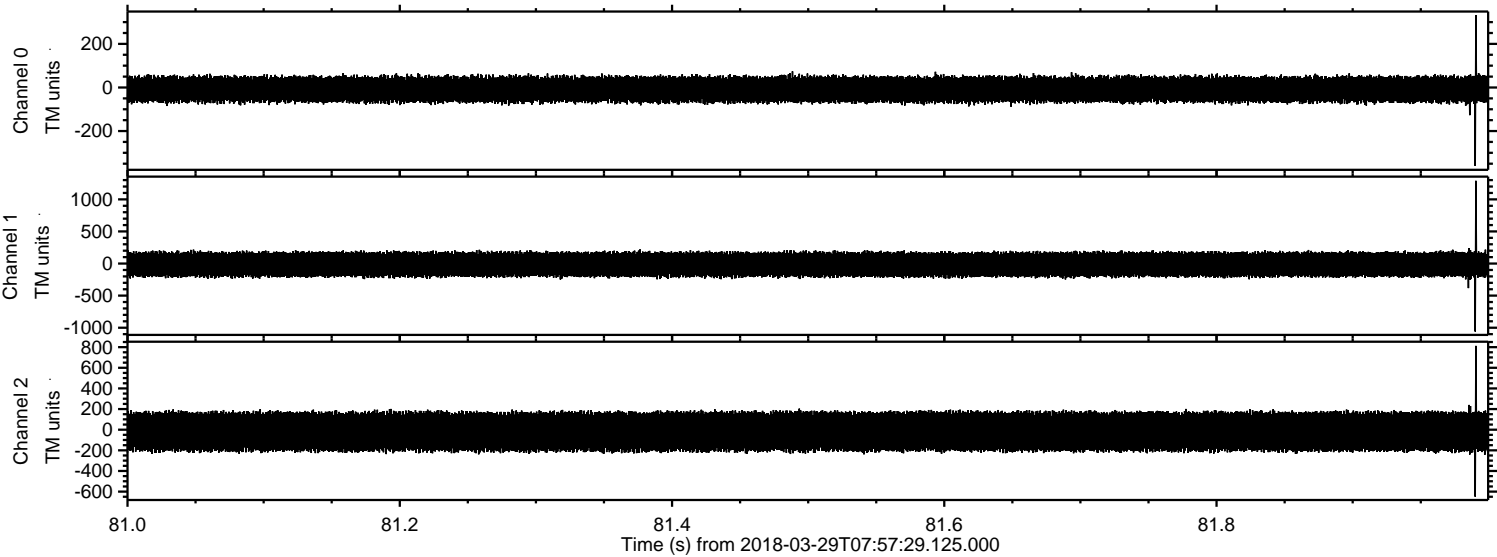



Processed Thu Mar 29 10:05:29 2018 by ELM ver.2012-10-06 from 001\_\_elm20180329\_075728\_\_dat00.bin

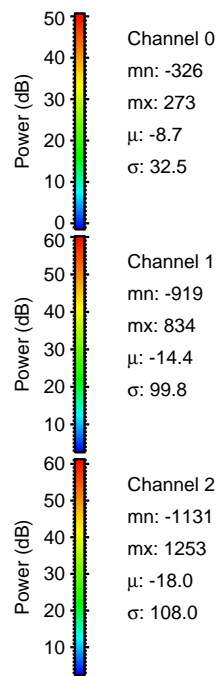
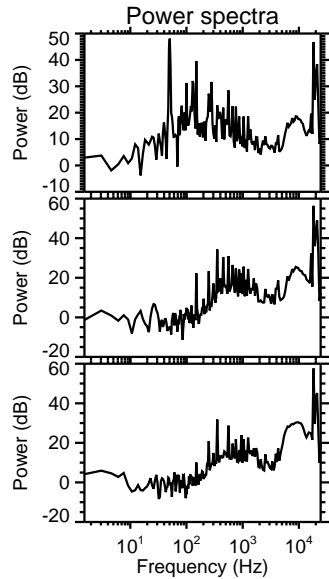
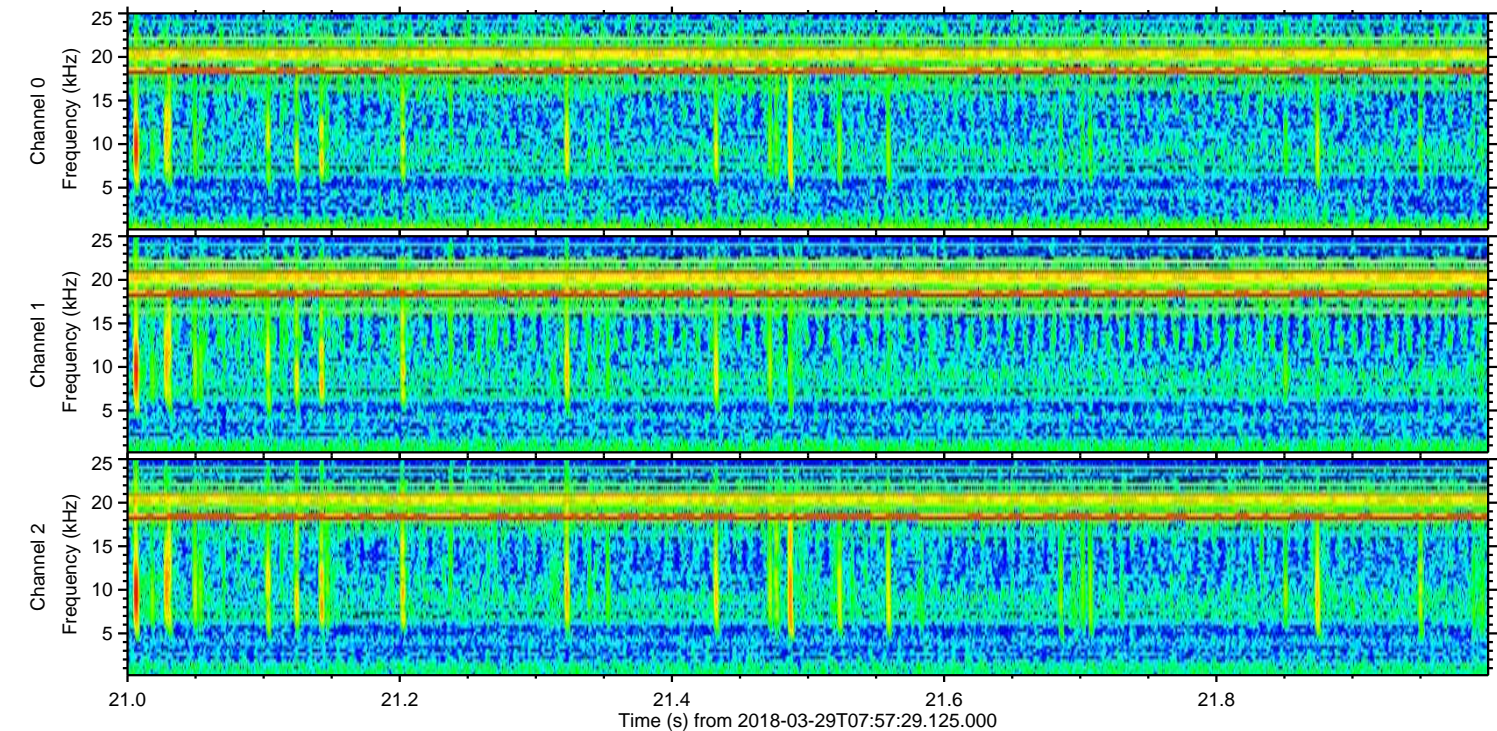
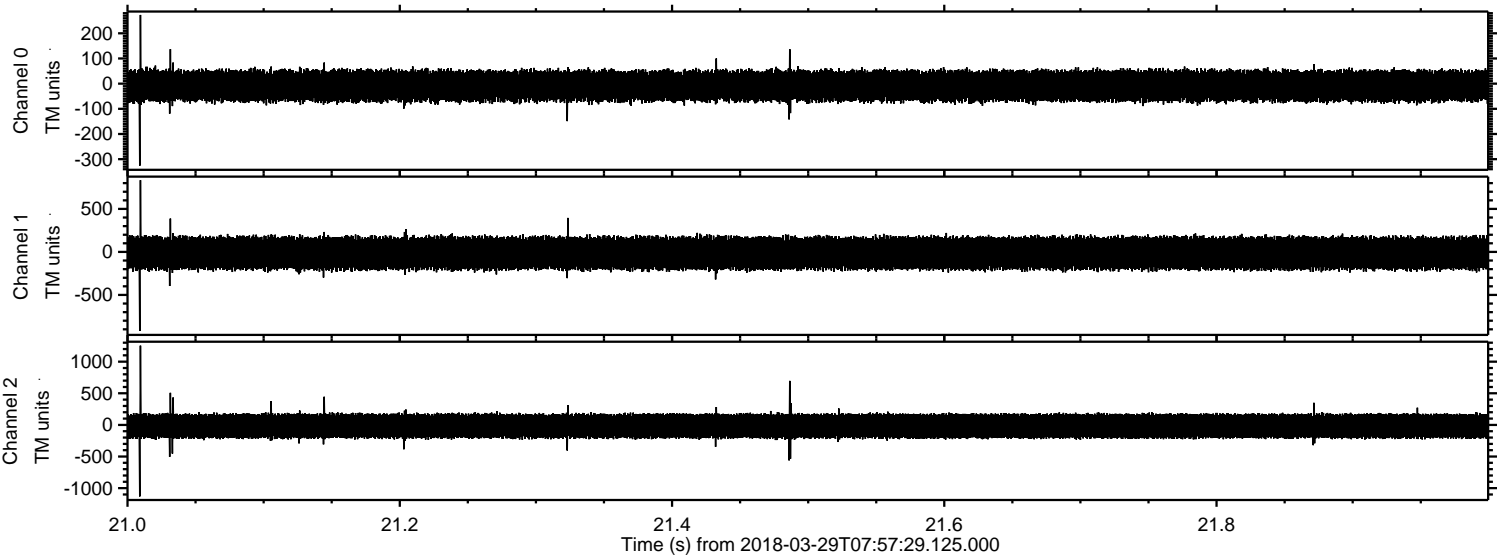

Channel 0  
mn: -326  
mx: 273  
 $\mu$ : -8.7  
 $\sigma$ : 32.5

Channel 1  
mn: -919  
mx: 834  
 $\mu$ : -14.4  
 $\sigma$ : 99.8

Channel 2  
mn: -1131  
mx: 1253  
 $\mu$ : -18.0  
 $\sigma$ : 108.0



Processed Thu Mar 29 10:05:30 2018 by ELM ver.2012-10-06 from 001\_\_elm20180329\_075728\_\_dat00.bin

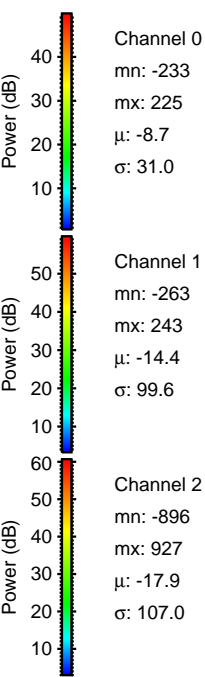
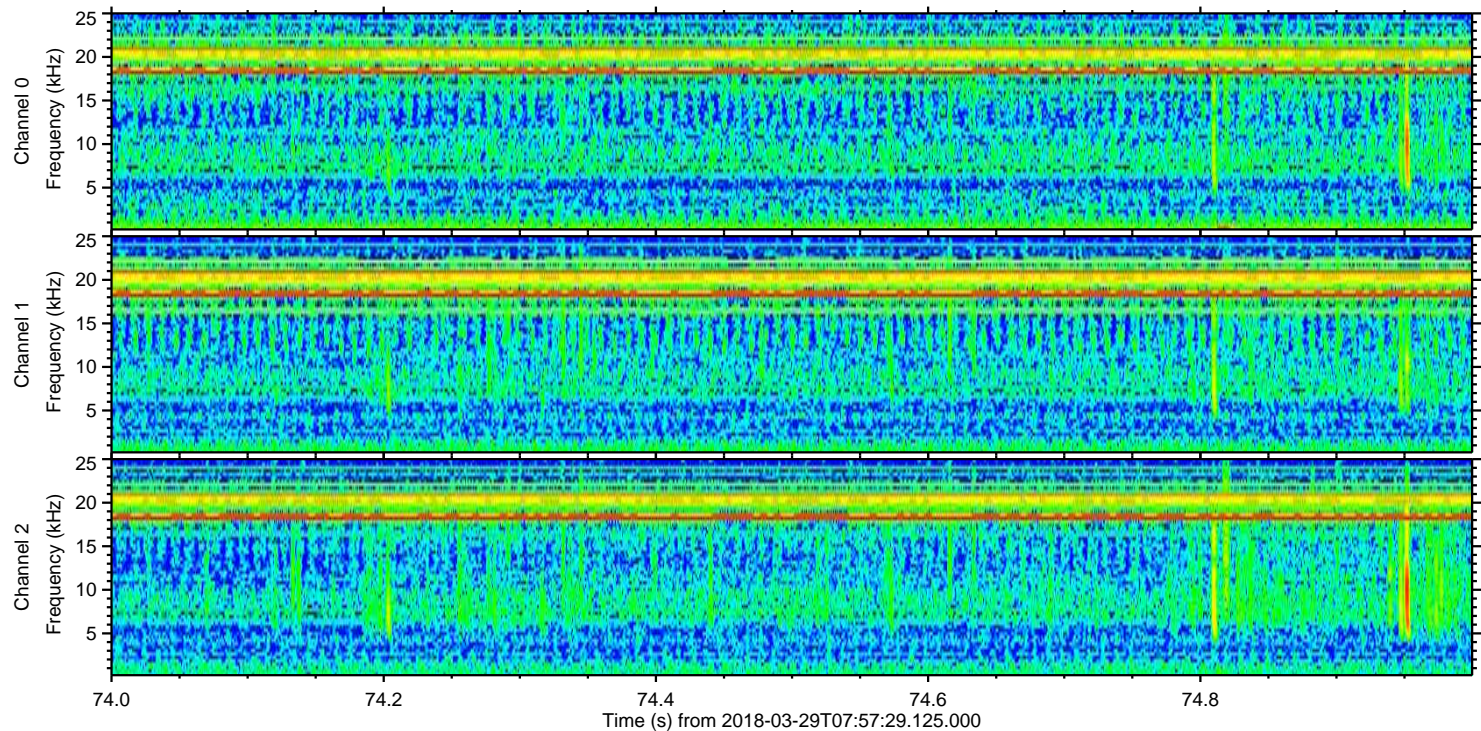
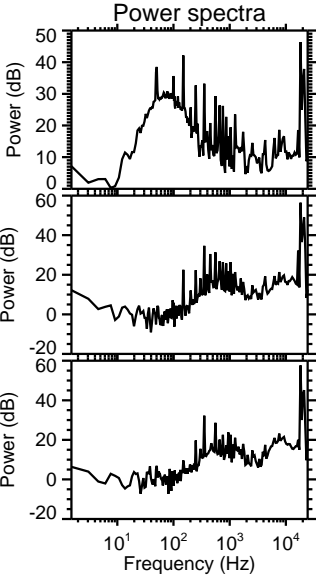
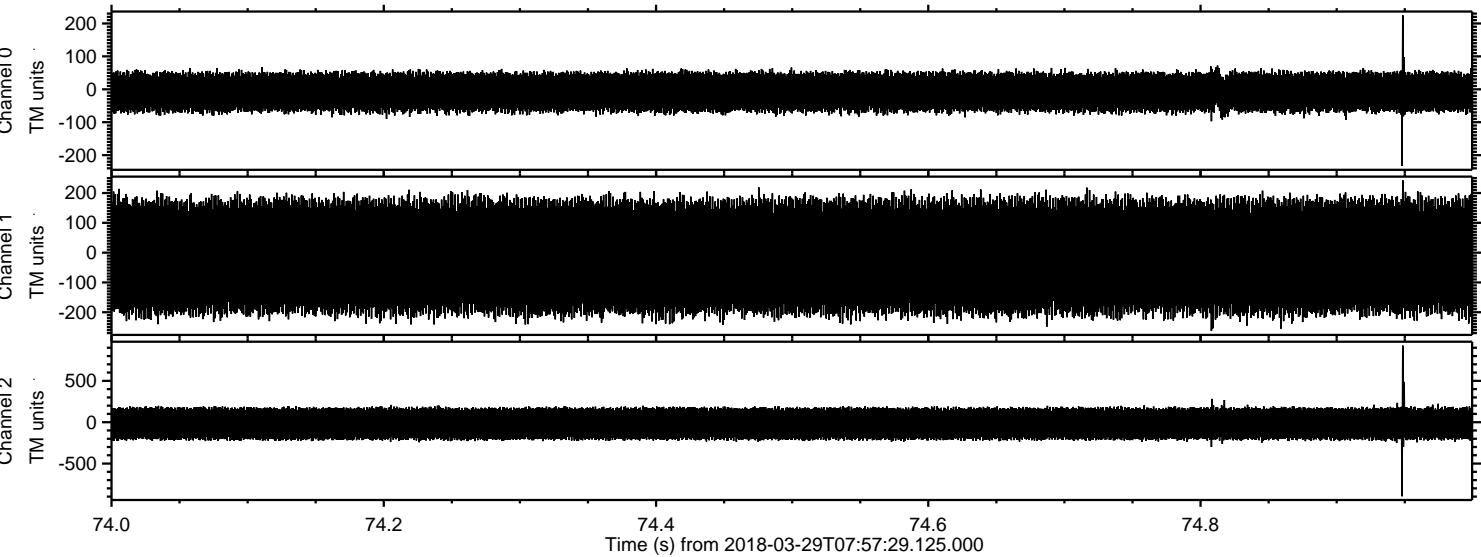



Processed Thu Mar 29 10:05:31 2018 by ELM ver.2012-10-06 from 001\_\_elm20180329\_075728\_\_dat00.bin

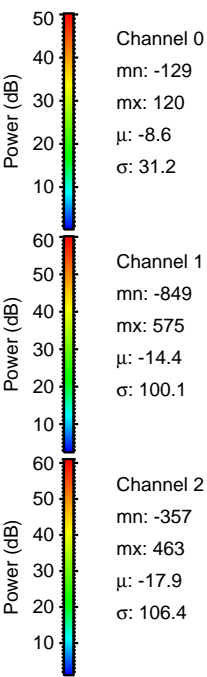
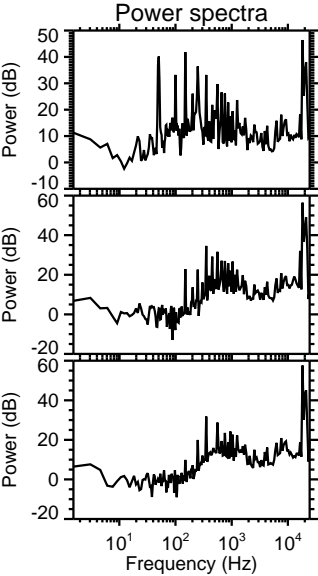
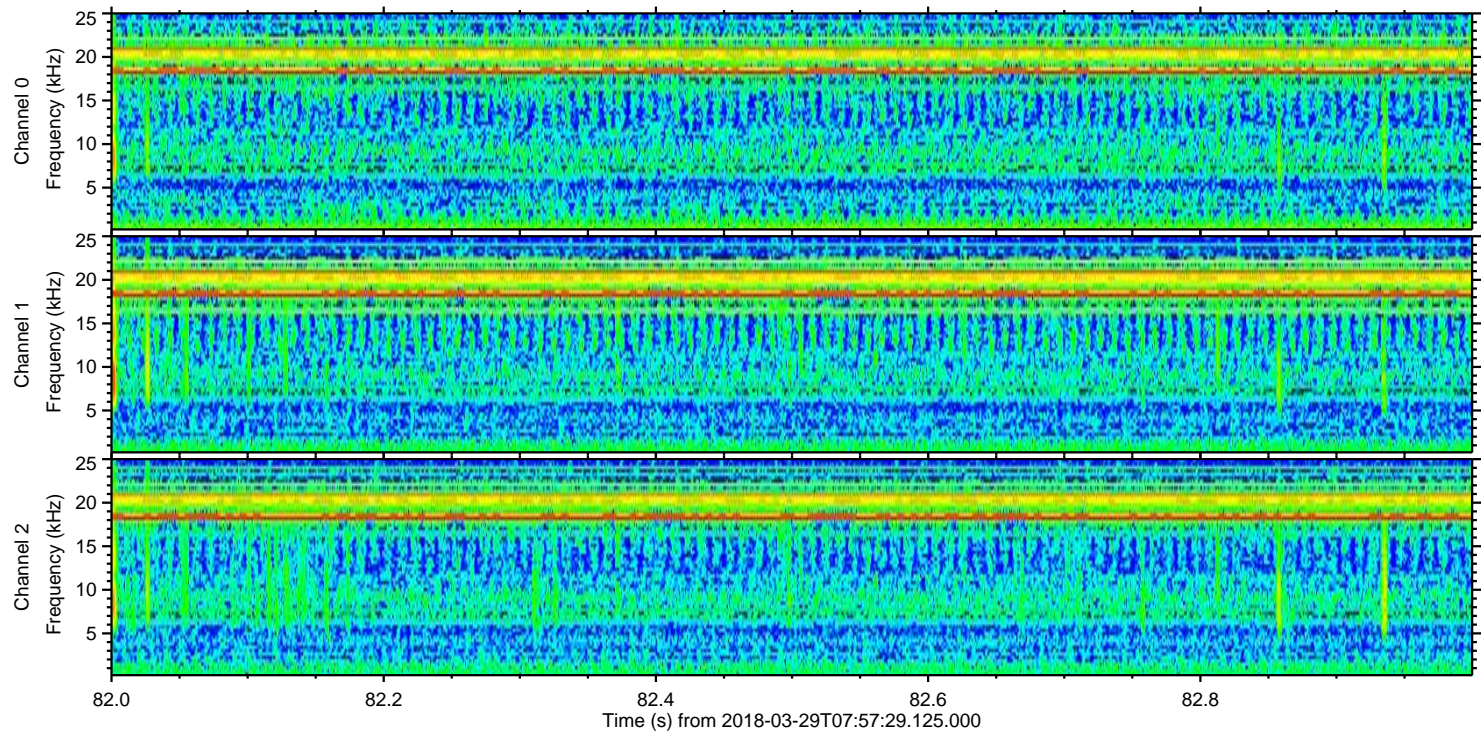
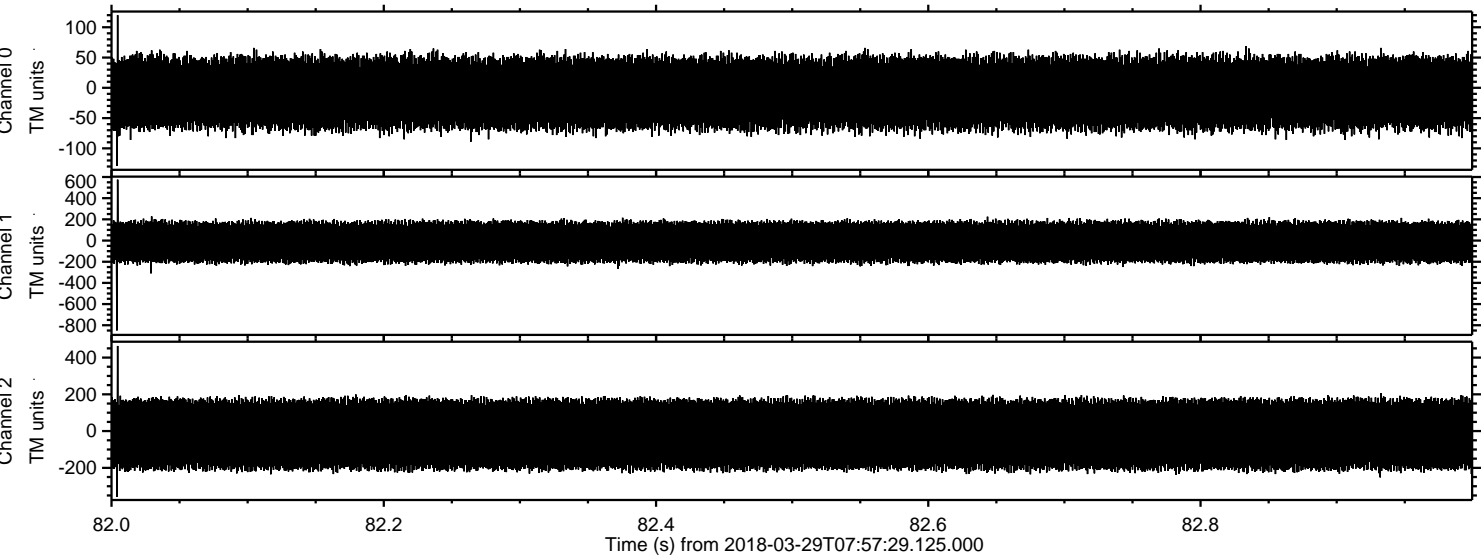



Processed Thu Mar 29 10:05:31 2018 by ELM ver.2012-10-06 from 001\_\_elm20180329\_075728\_\_dat00.bin

