

ELMAVAN 3D WAVEFORMS (Measured data sampled at 50 kHz) 50999 packets of 144 samples from 2018-03-29T05:22:22.826.000.

Processed Thu Mar 29 07:30:07 2018 by ELM ver.2012-10-06 from 001__elm20180329_052221__dat00.bin

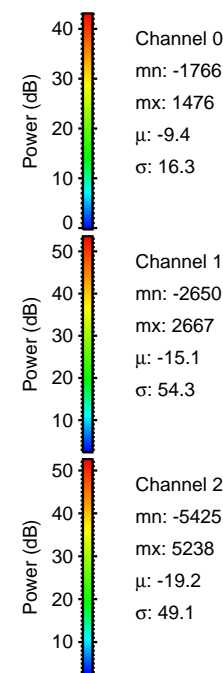
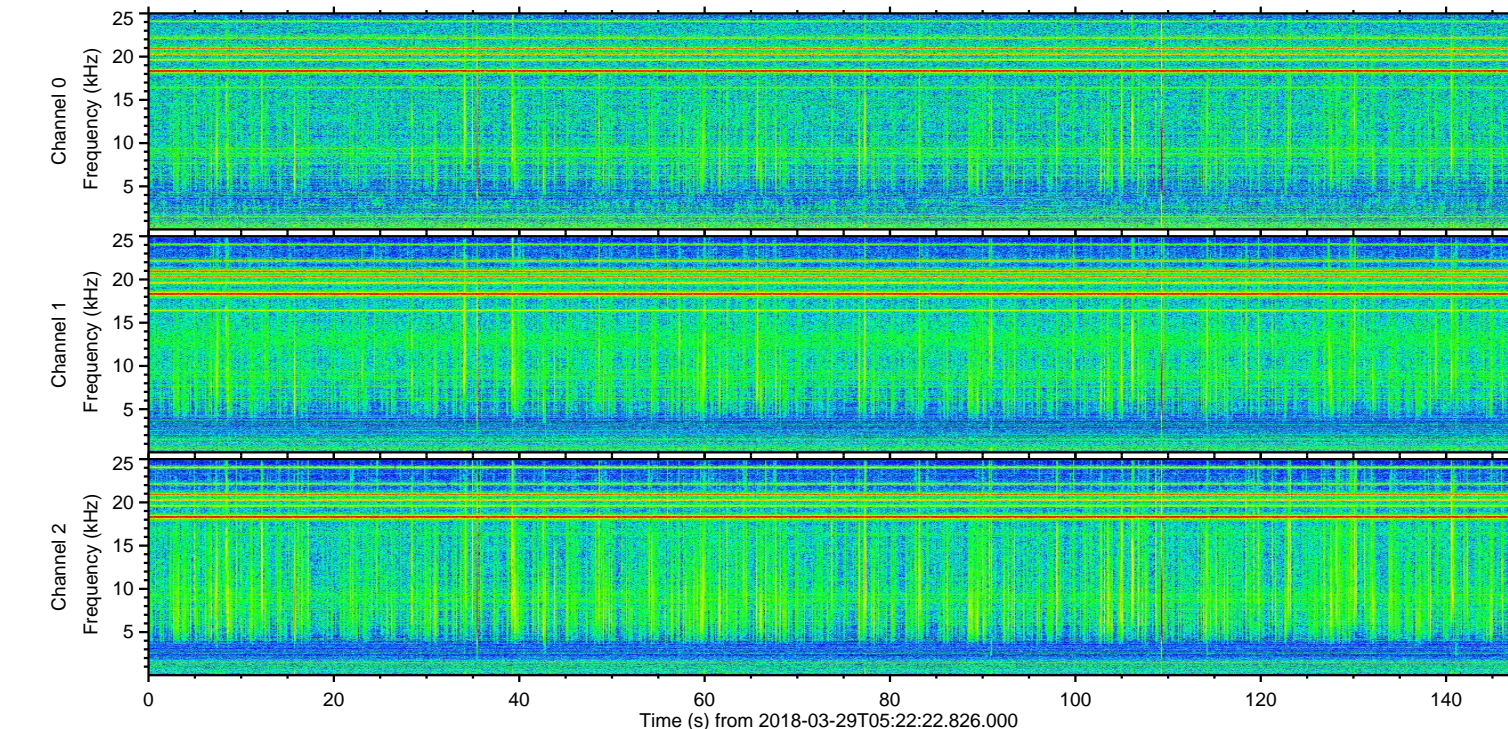
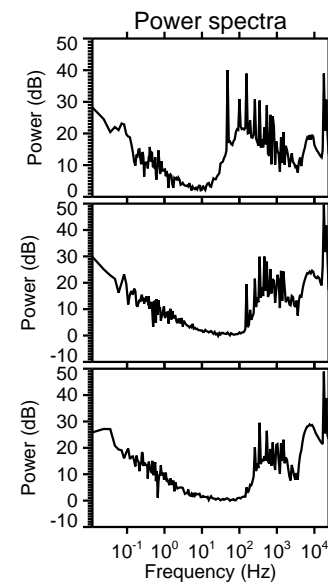
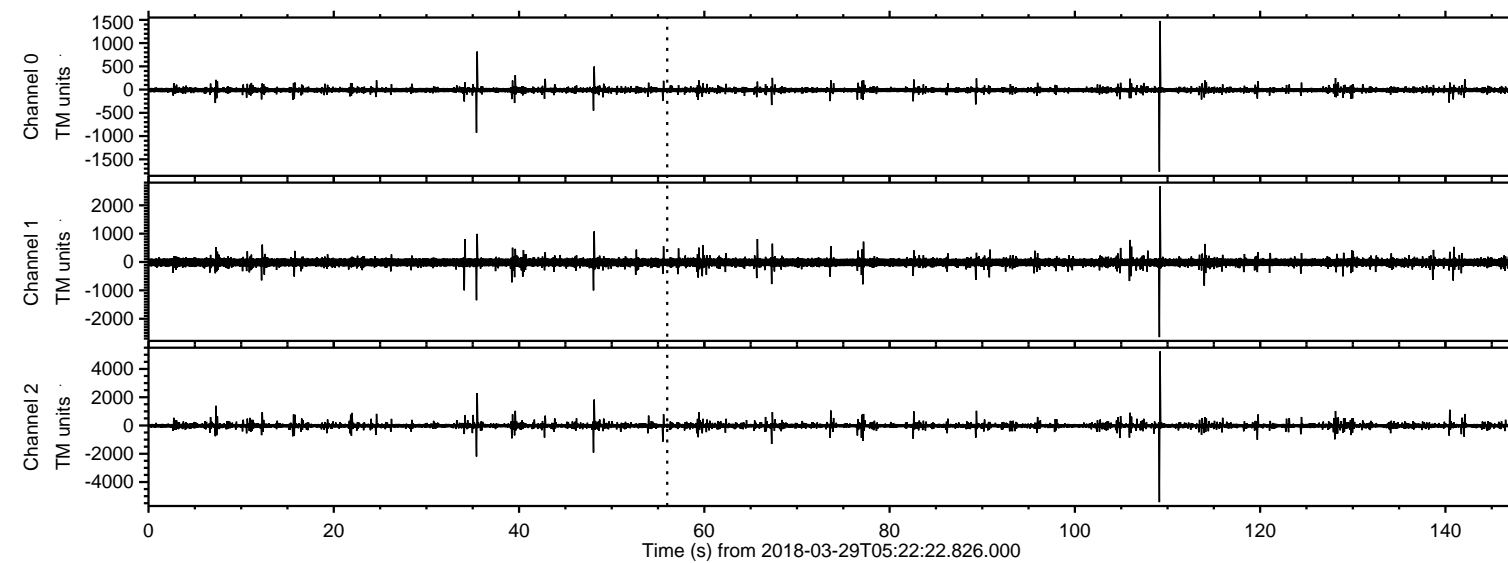

ELMAVAN 3D WAVEFORMS (Measured data sampled at 50 kHz) 50999 packets of 144 samples from 2018-03-29T05:22:22.826.000. Part 110/147

Processed Thu Mar 29 07:30:15 2018 by ELM ver.2012-10-06 from 001__elm20180329_052221__dat00.bin

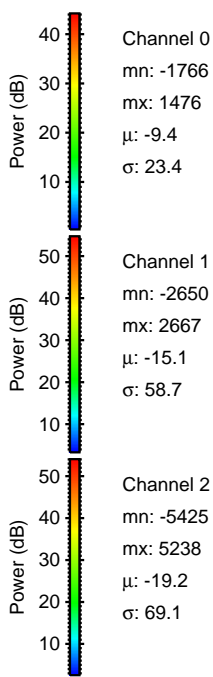
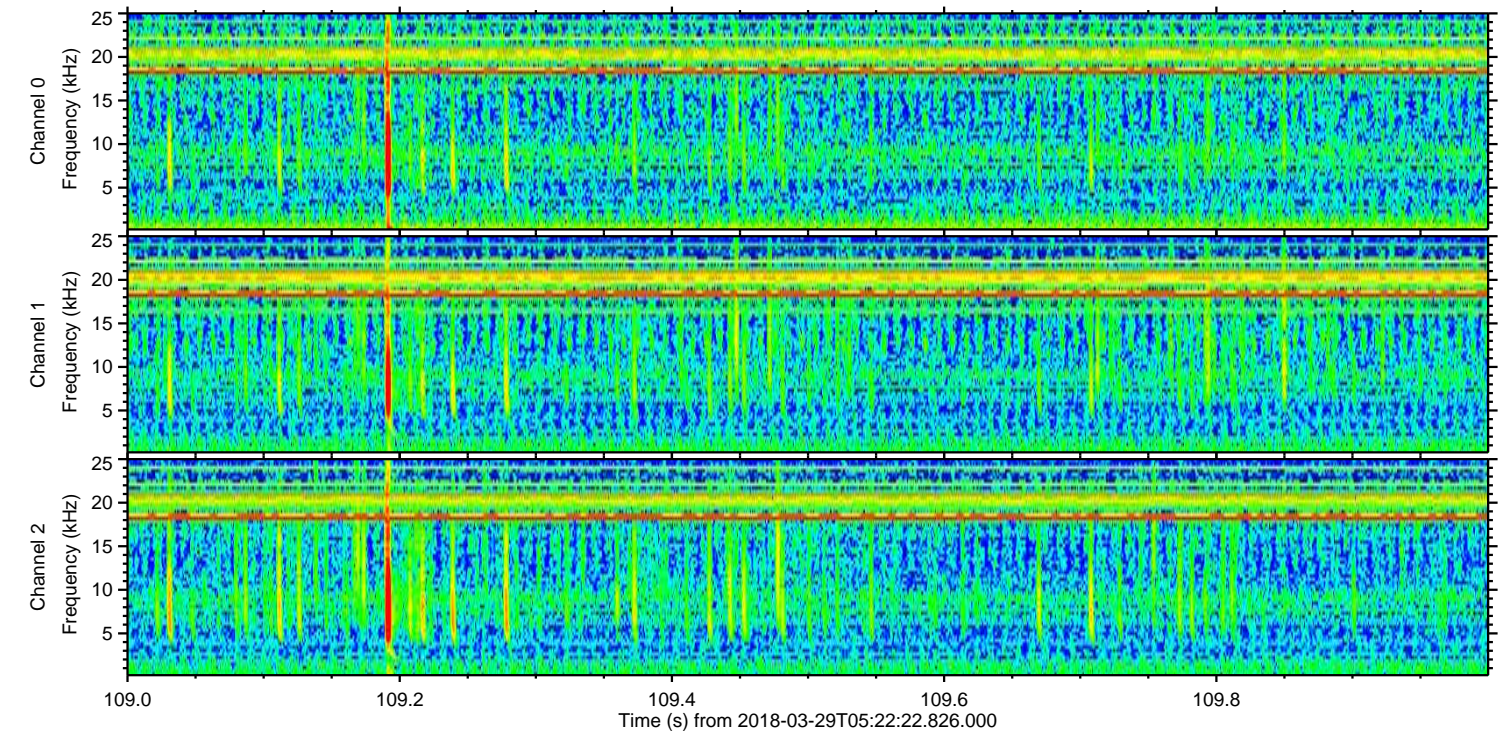
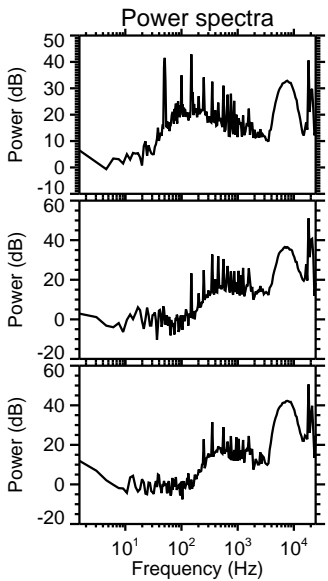
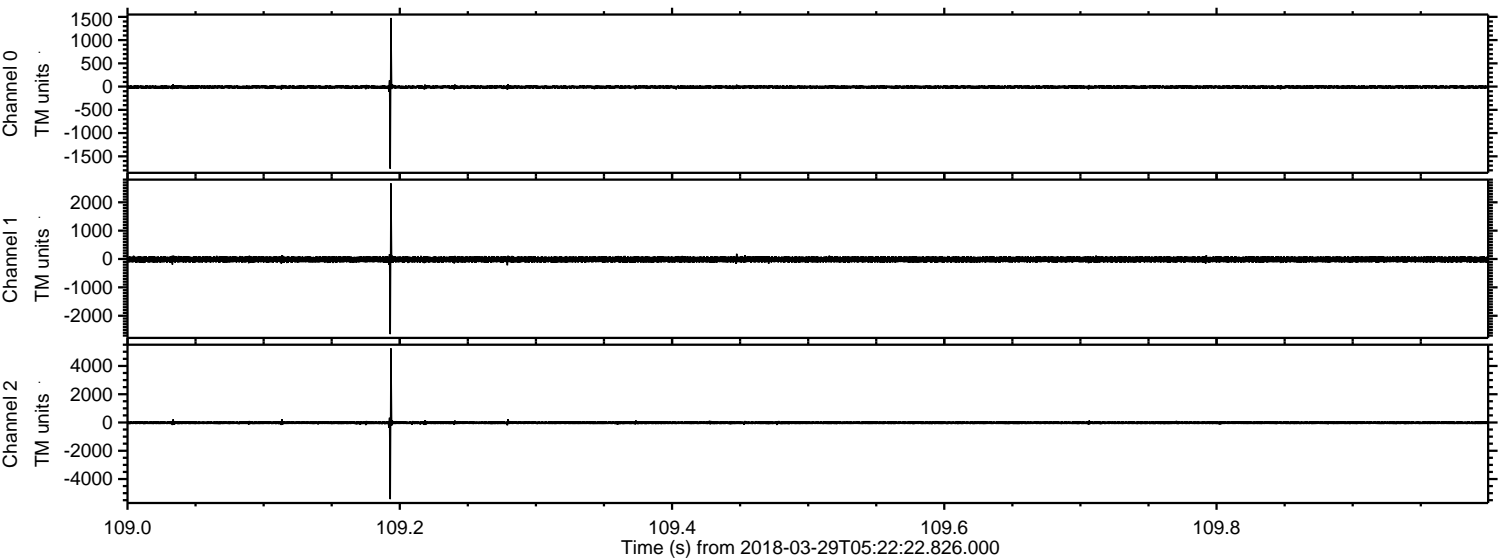

Processed Thu Mar 29 07:30:16 2018 by ELM ver.2012-10-06 from 001__elm20180329_052221__dat00.bin

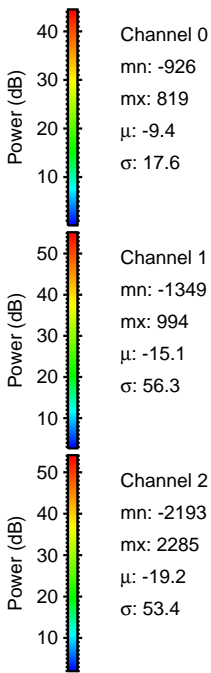
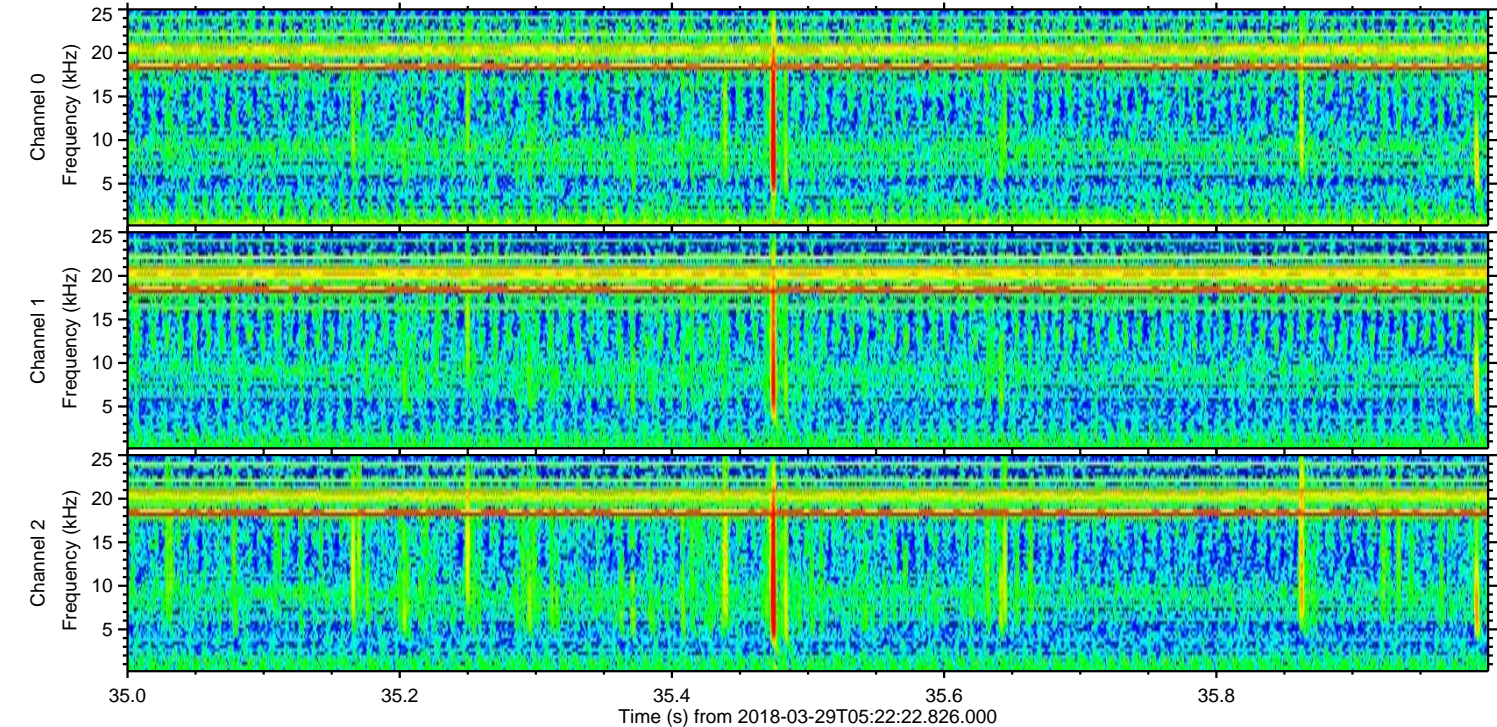
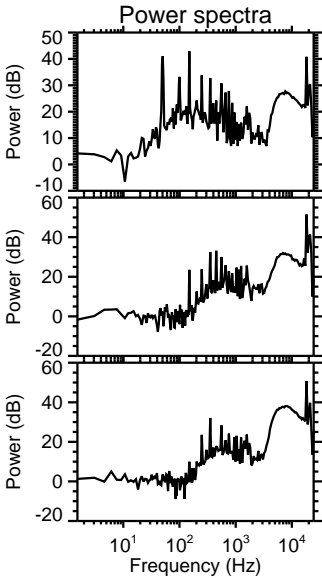
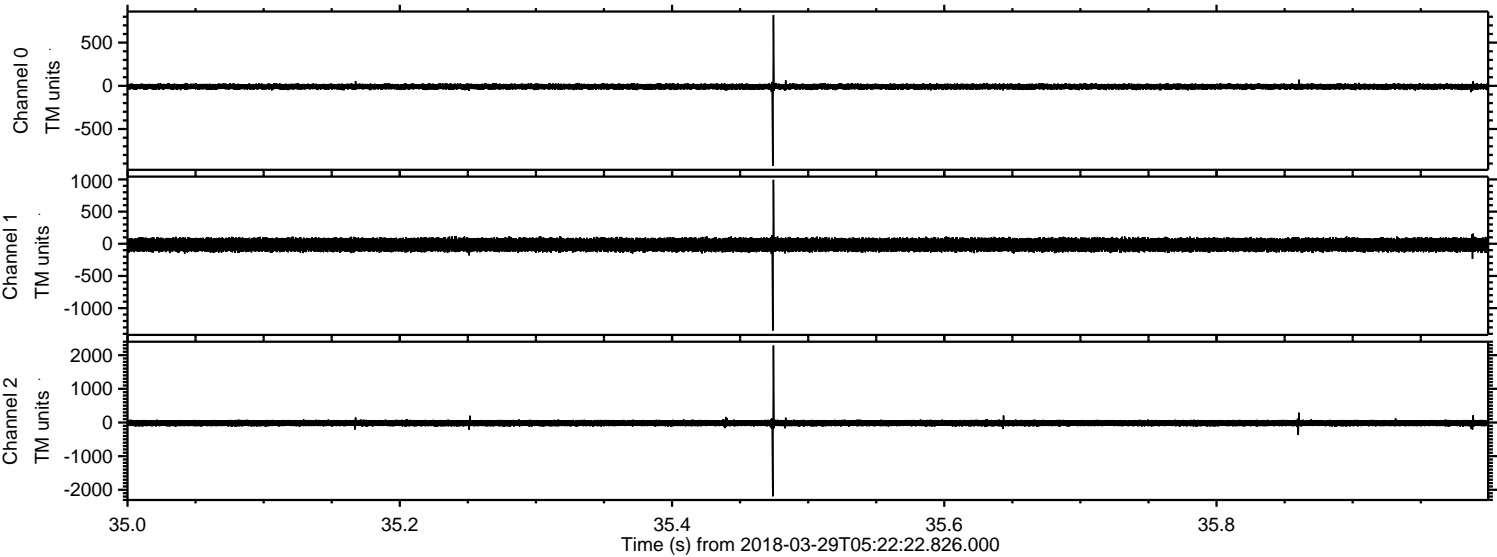

Processed Thu Mar 29 07:30:17 2018 by ELM ver.2012-10-06 from 001__elm20180329_052221__dat00.bin

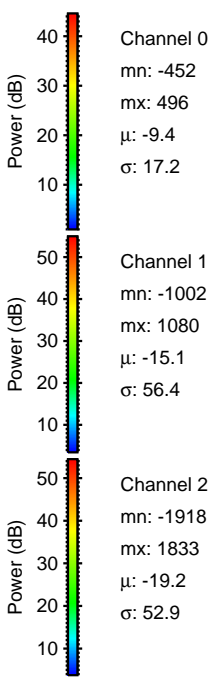
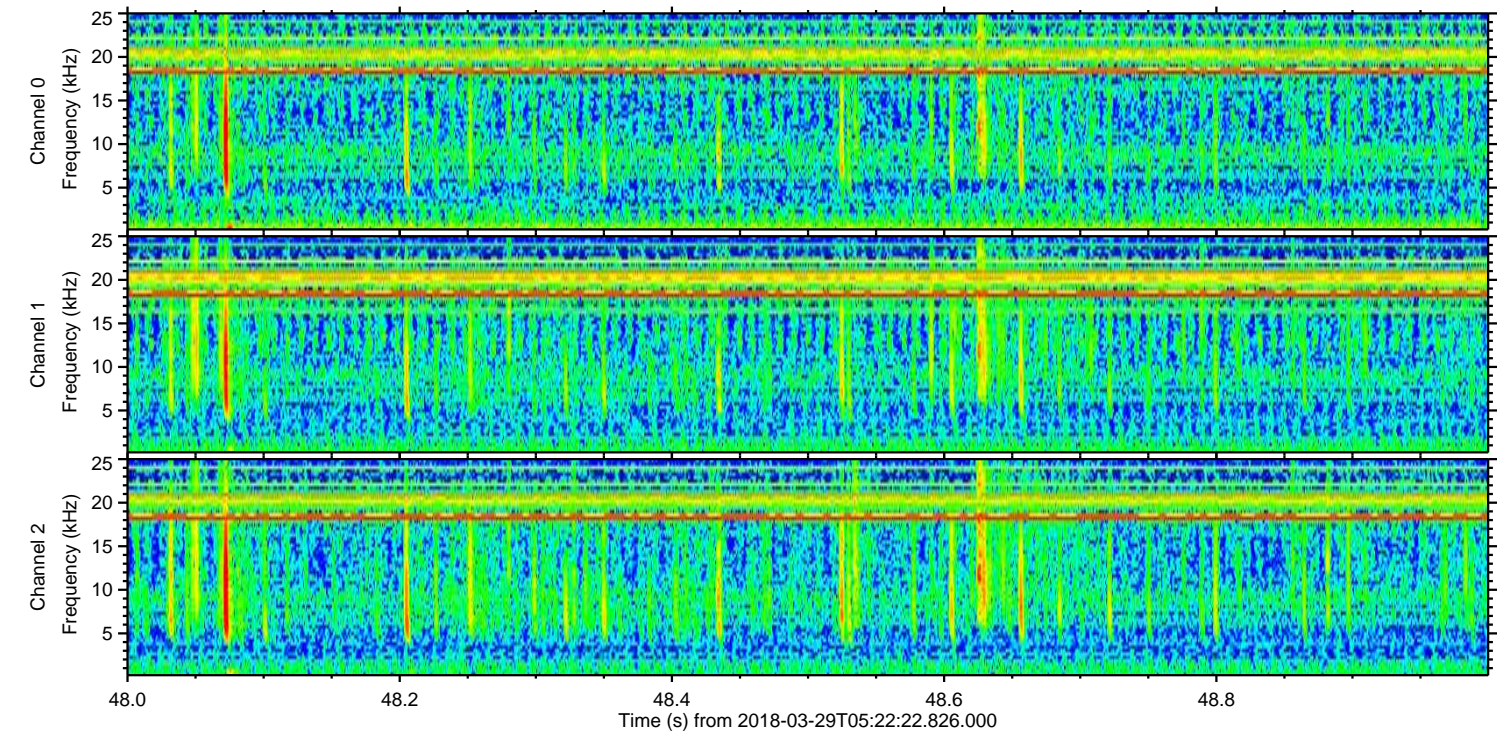
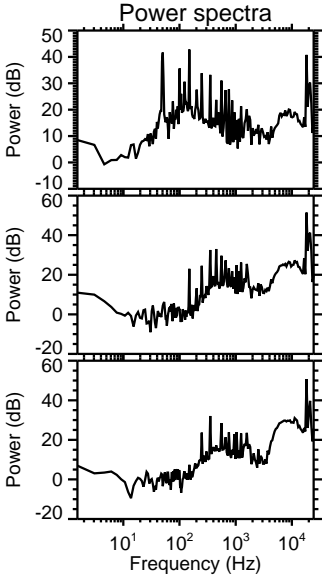
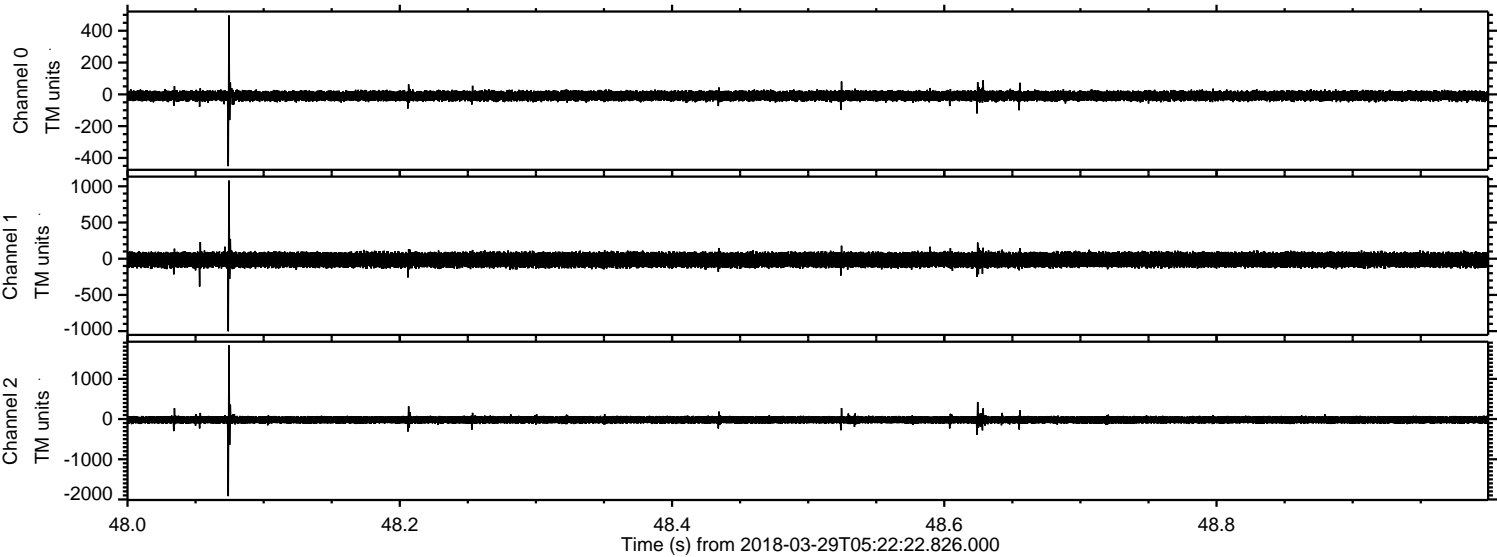

Processed Thu Mar 29 07:30:17 2018 by ELM ver.2012-10-06 from 001__elm20180329_052221__dat00.bin

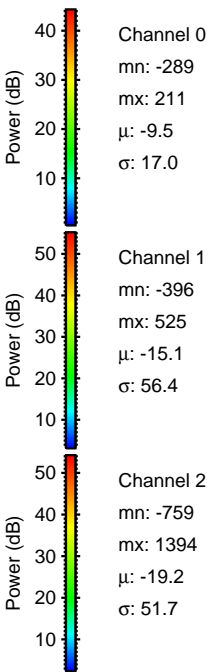
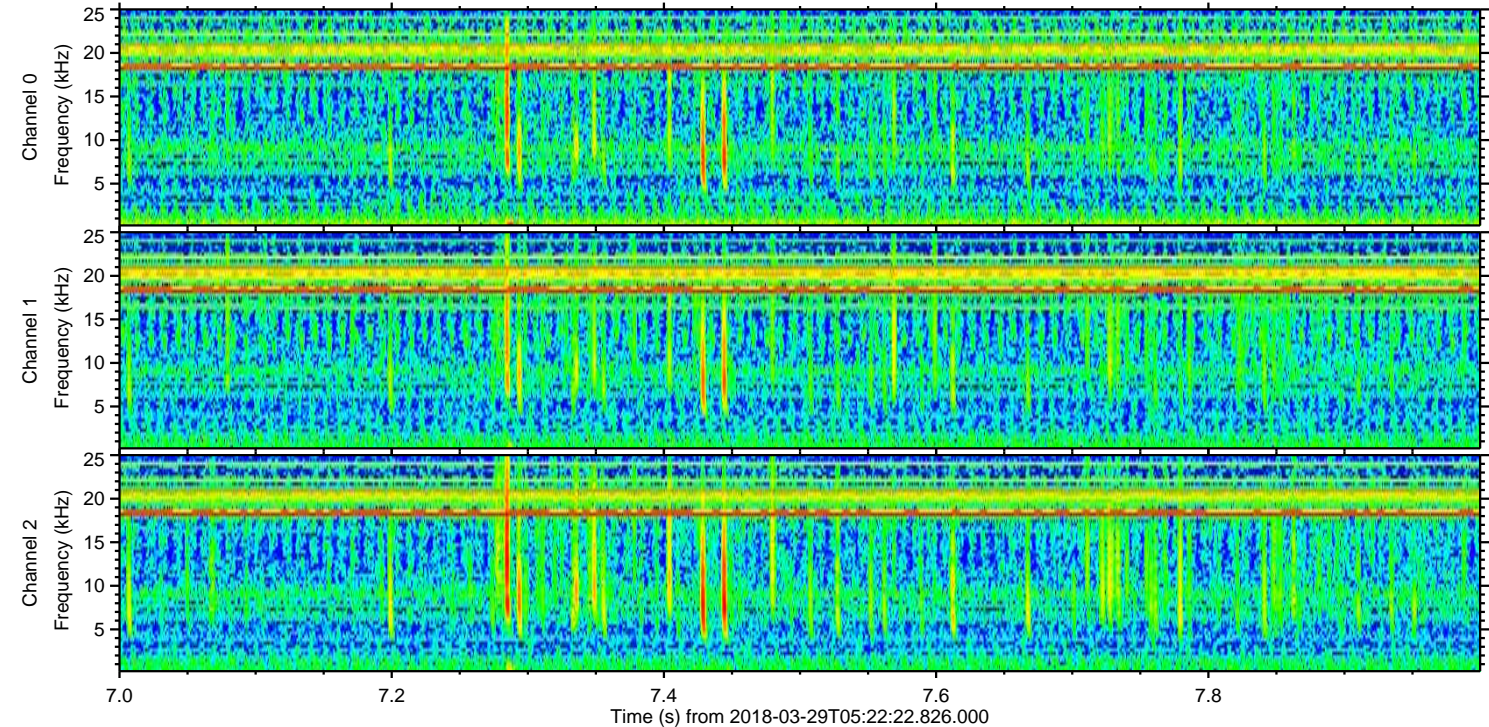
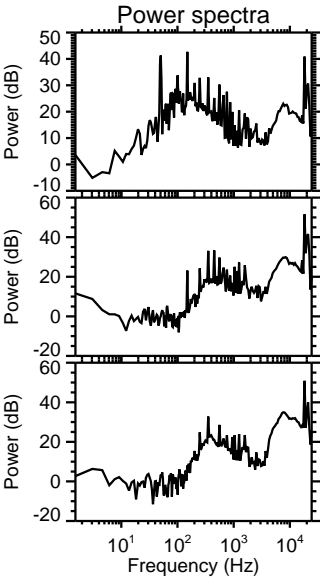
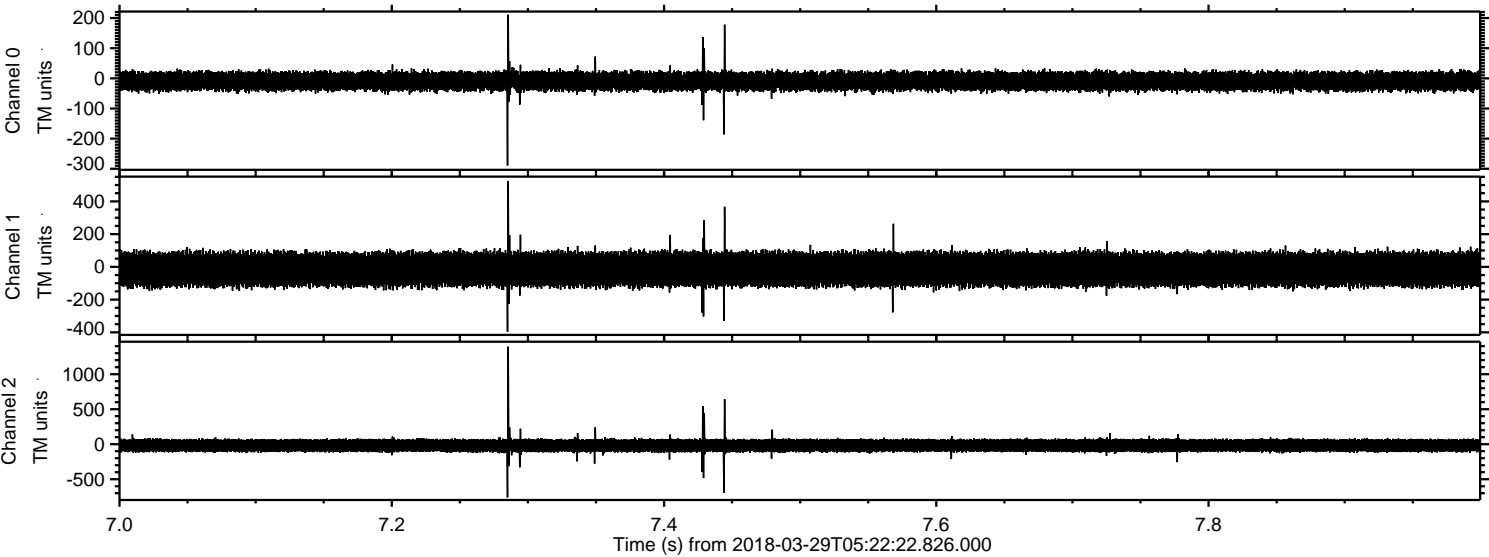

Processed Thu Mar 29 07:30:18 2018 by ELM ver.2012-10-06 from 001__elm20180329_052221__dat00.bin

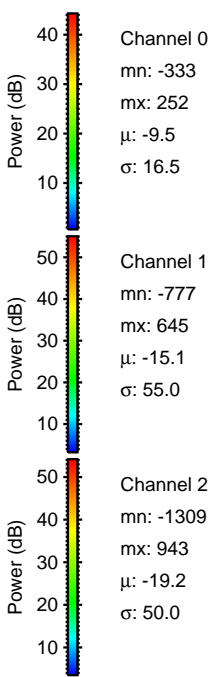
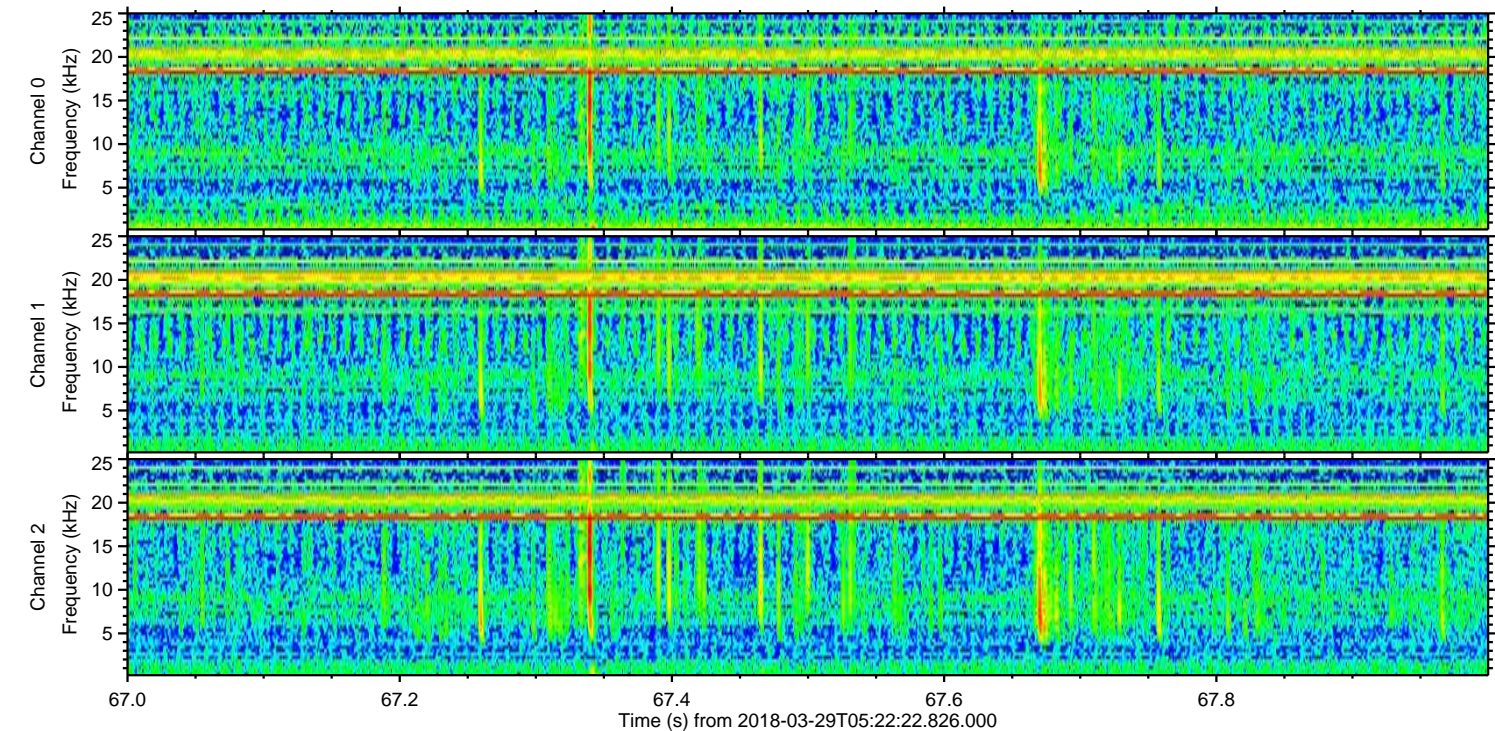
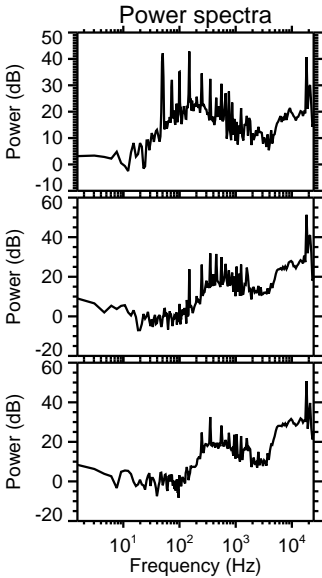
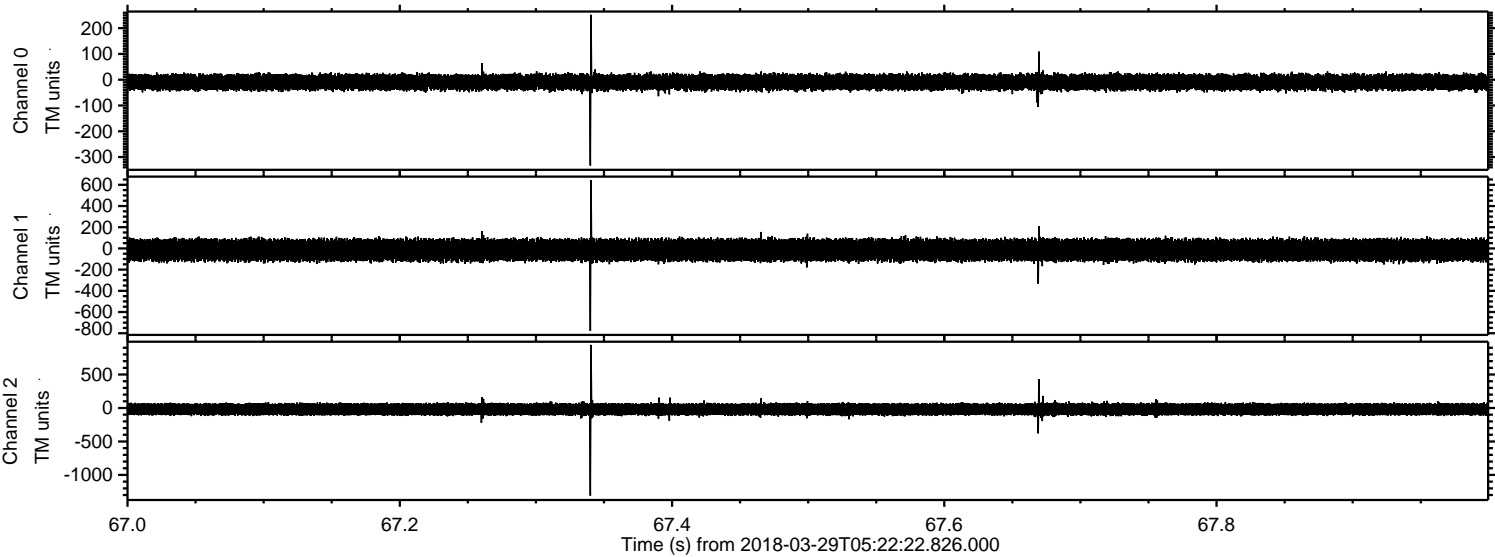

Processed Thu Mar 29 07:30:19 2018 by ELM ver.2012-10-06 from 001__elm20180329_052221__dat00.bin

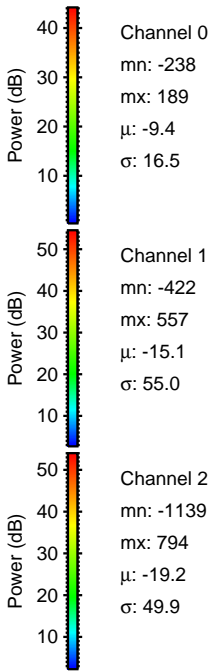
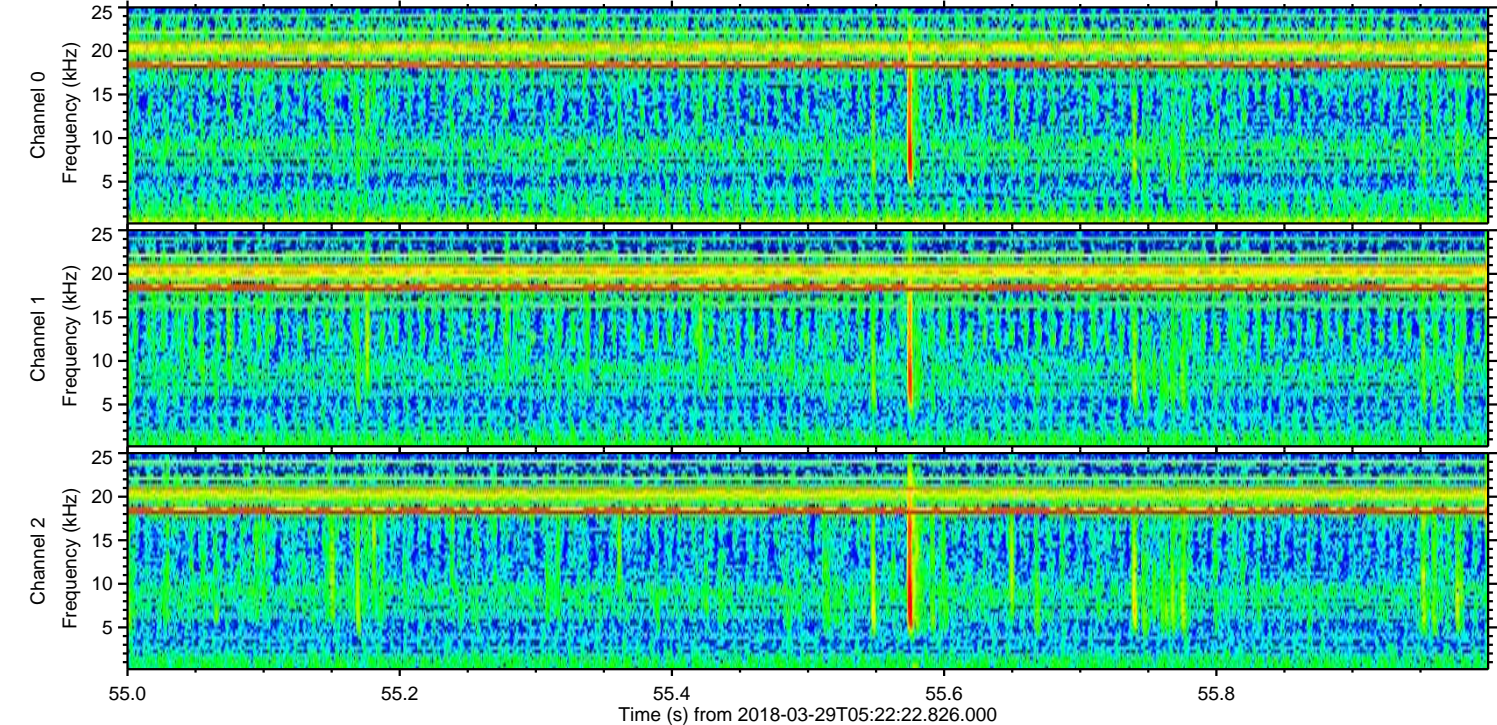
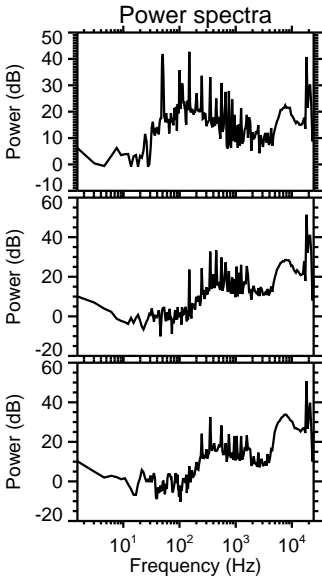
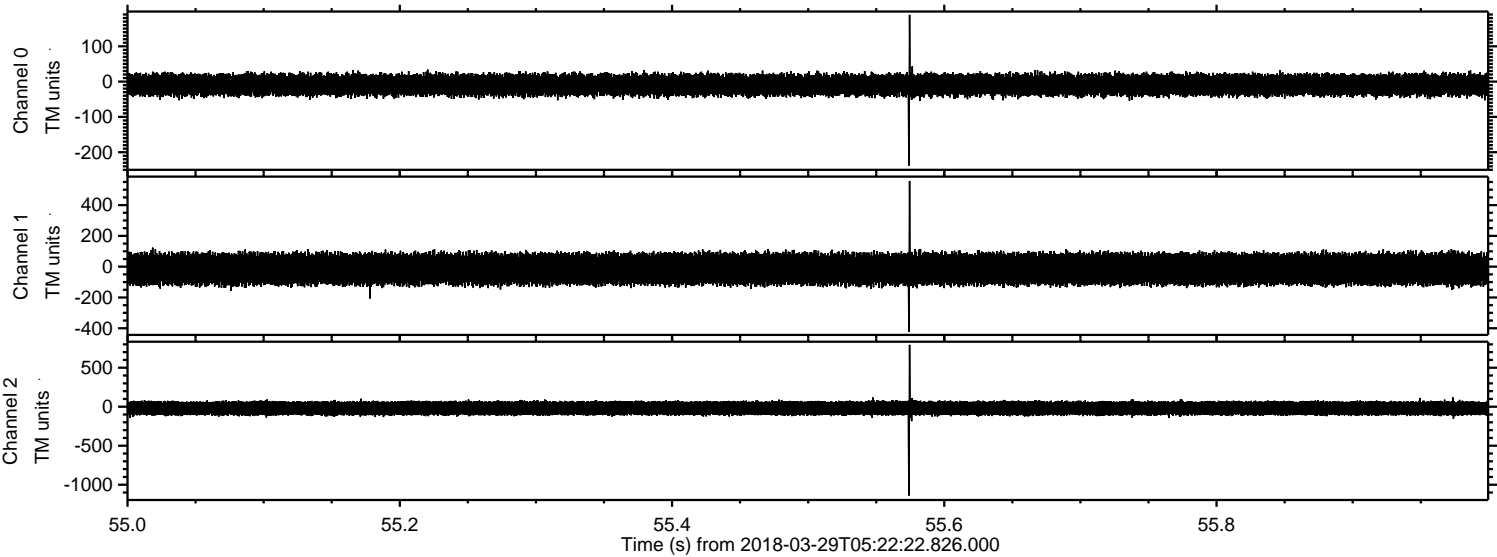

ELMAVAN 3D WAVEFORMS (Measured data sampled at 50 kHz) 50999 packets of 144 samples from 2018-03-29T05:22:22.826.000. Part 141/147

Processed Thu Mar 29 07:30:20 2018 by ELM ver.2012-10-06 from 001__elm20180329_052221__dat00.bin

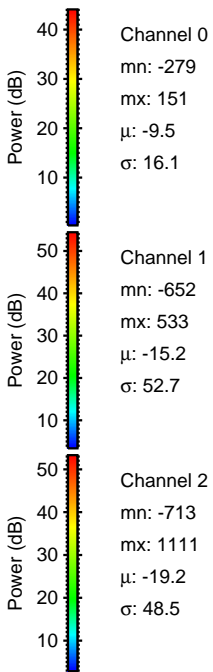
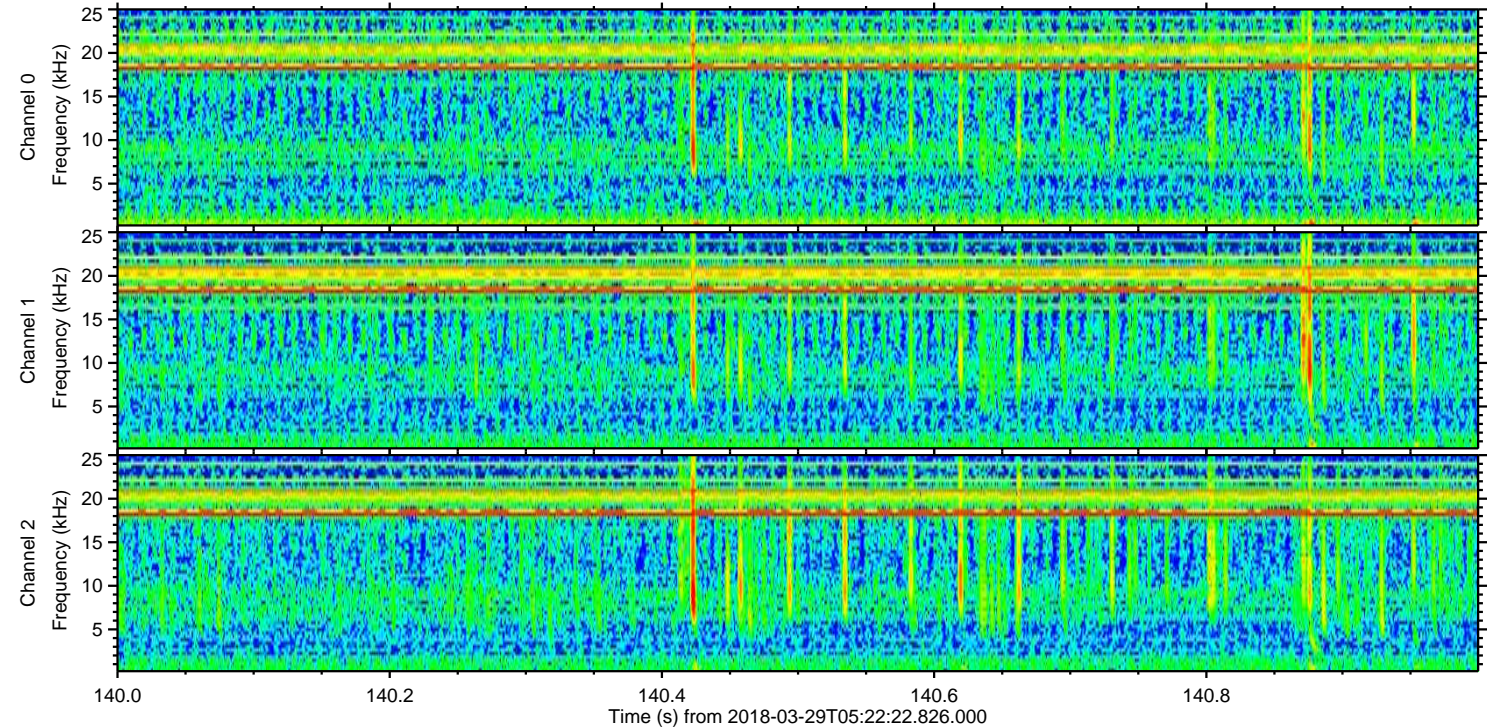
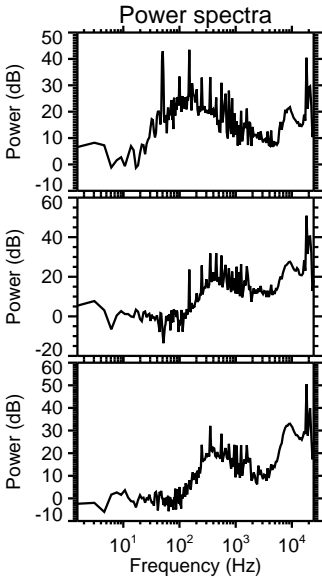
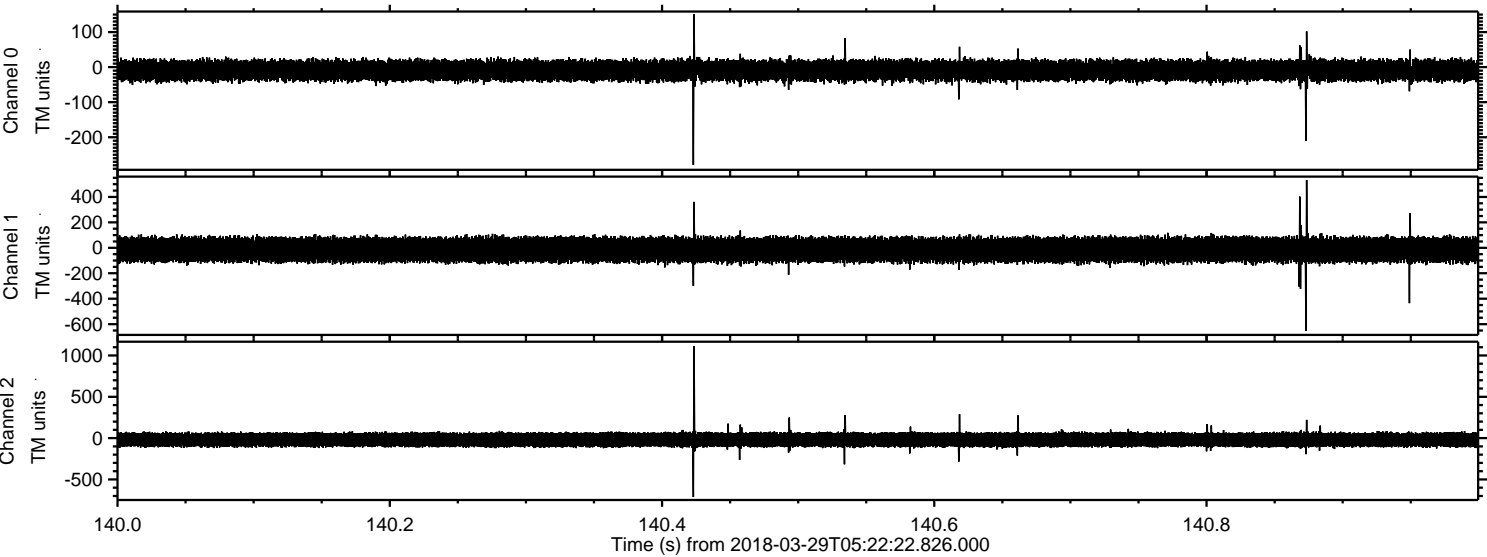

Processed Thu Mar 29 07:30:20 2018 by ELM ver.2012-10-06 from 001__elm20180329_052221__dat00.bin

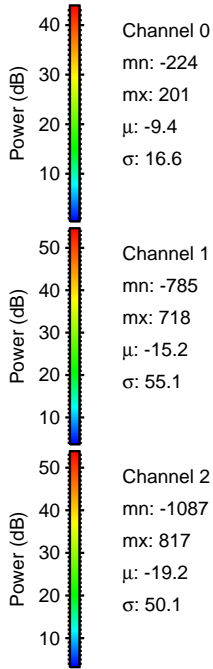
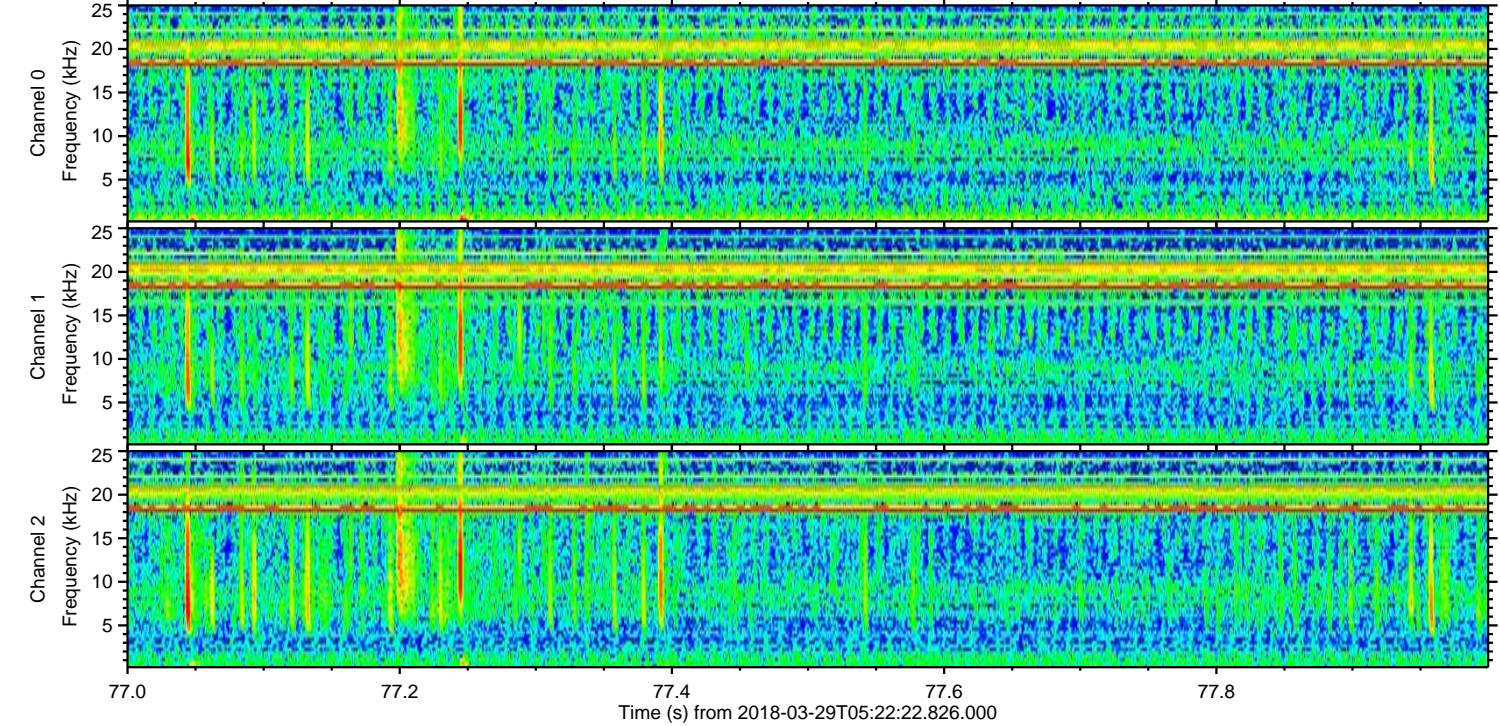
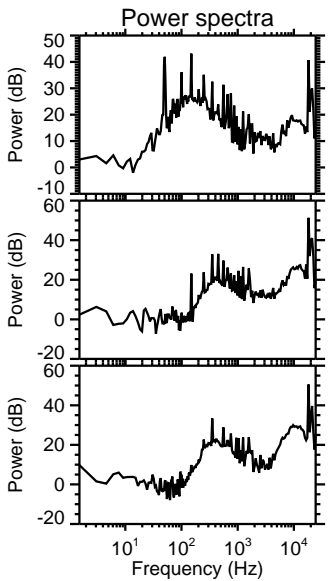
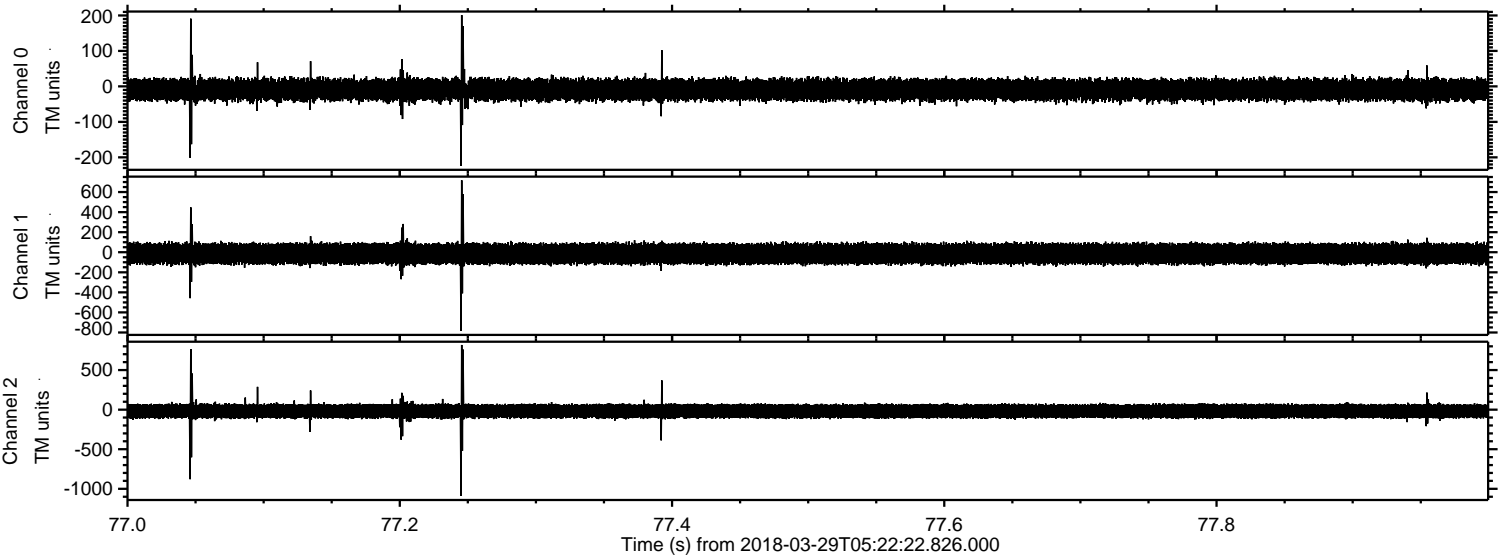

Processed Thu Mar 29 07:30:21 2018 by ELM ver.2012-10-06 from 001__elm20180329_052221__dat00.bin

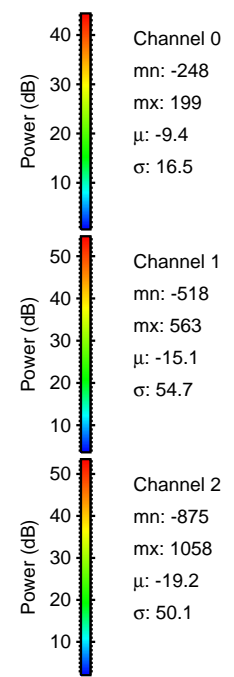
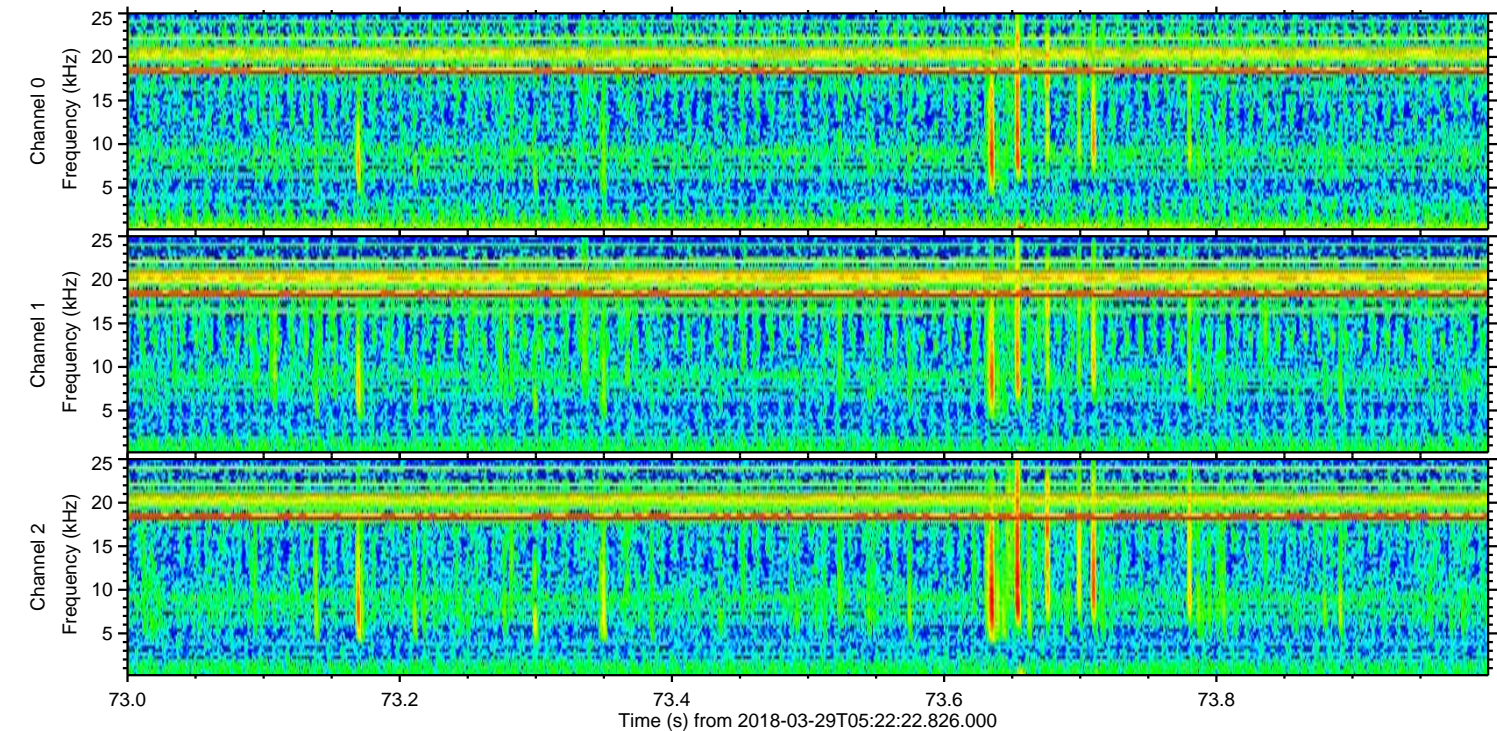
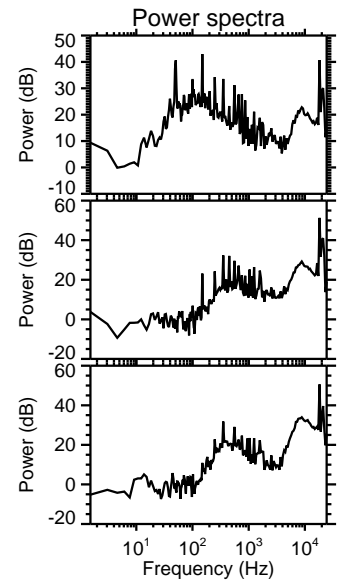
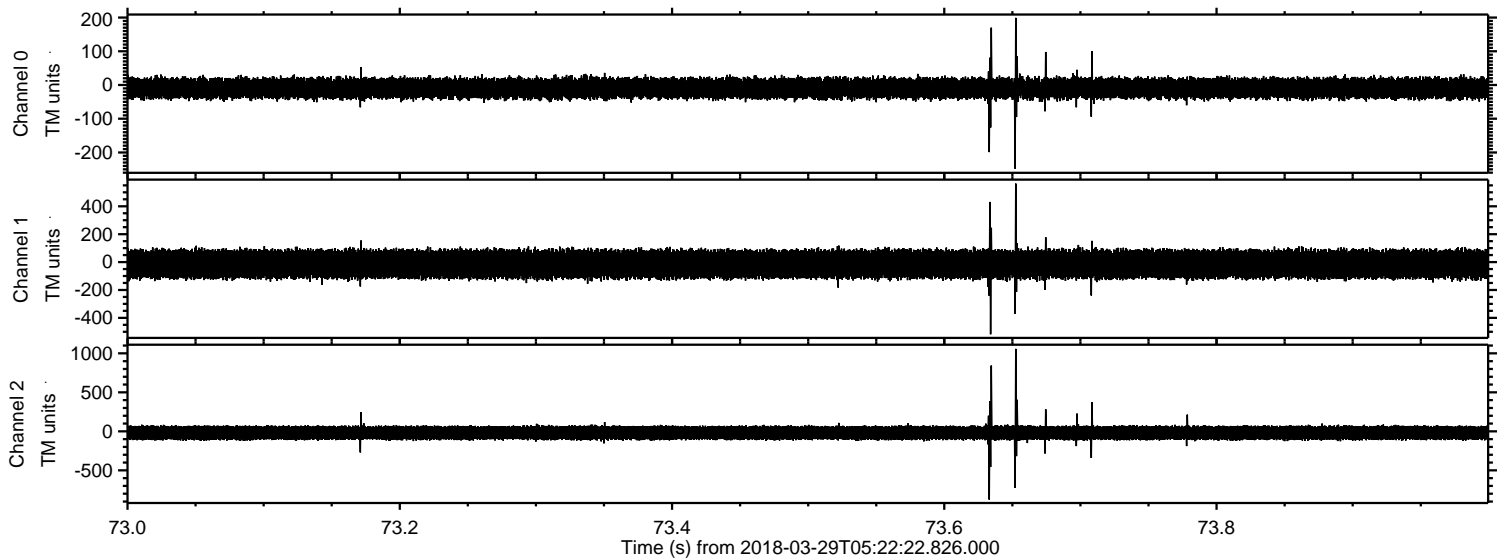

Channel 0
mn: -248
mx: 199
 μ : -9.4
 σ : 16.5

Channel 1
mn: -518
mx: 563
 μ : -15.1
 σ : 54.7

Channel 2
mn: -875
mx: 1058
 μ : -19.2
 σ : 50.1

Processed Thu Mar 29 07:30:22 2018 by ELM ver.2012-10-06 from 001__elm20180329_052221__dat00.bin

