

ELMAVAN 3D WAVEFORMS (Measured data sampled at 50 kHz) 51000 packets of 144 samples from 2018-03-26T07:14:30.954.999.

Processed Mon Mar 26 09:22:35 2018 by ELM ver.2012-10-06 from 001__elm20180326_071429__dat00.bin

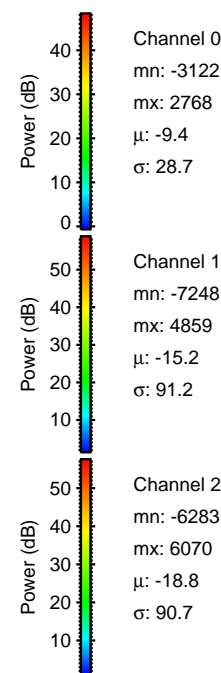

Processed Mon Mar 26 09:22:43 2018 by ELM ver.2012-10-06 from 001__elm20180326_071429__dat00.bin

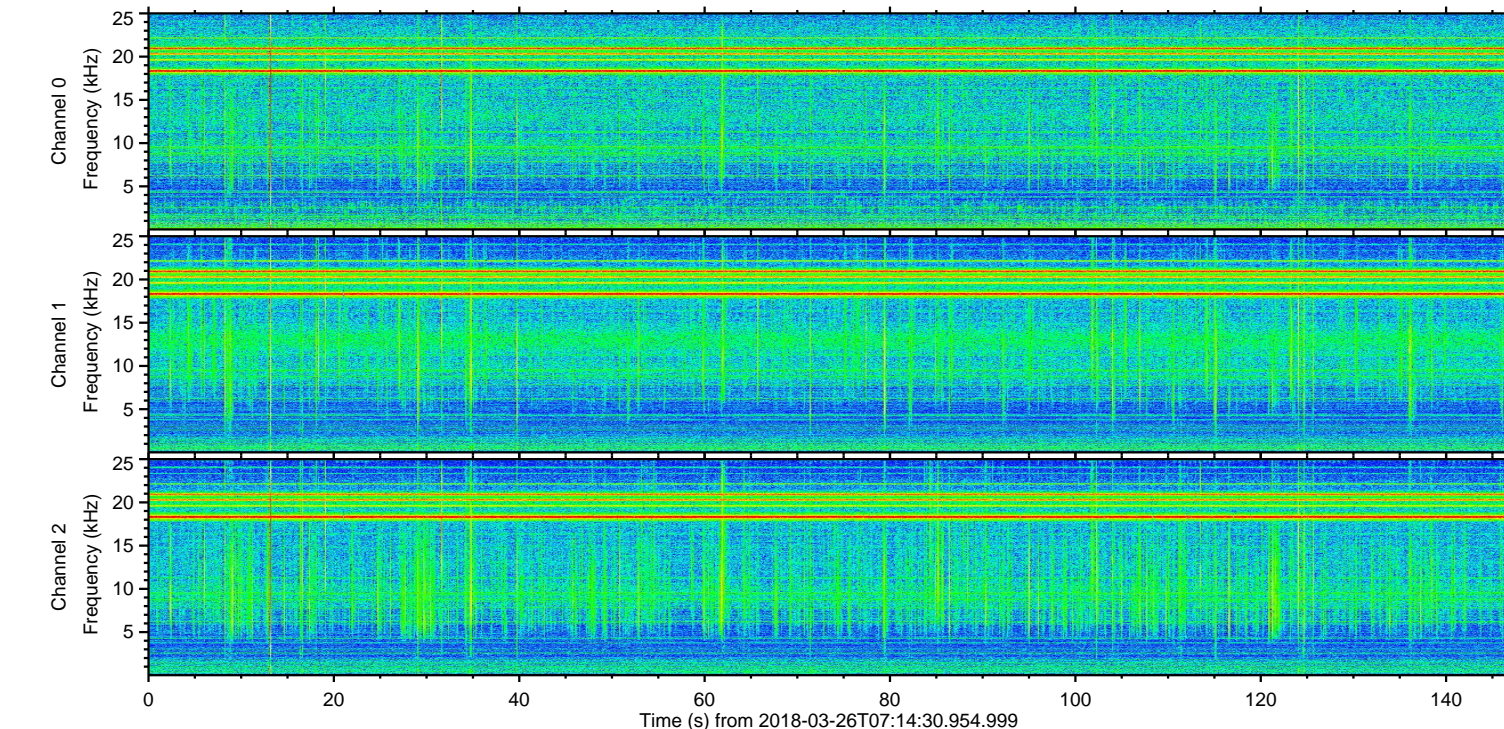
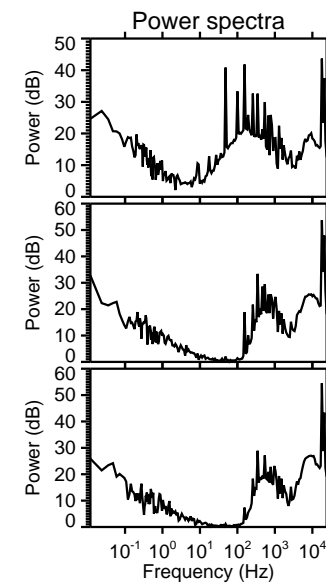
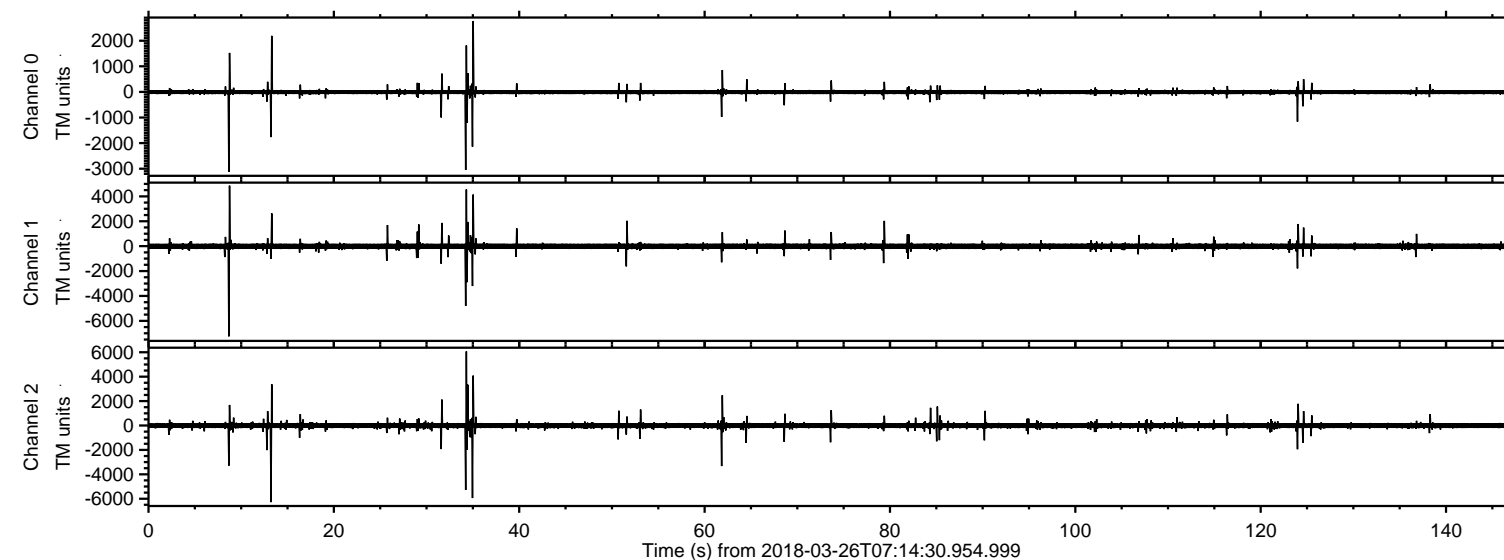
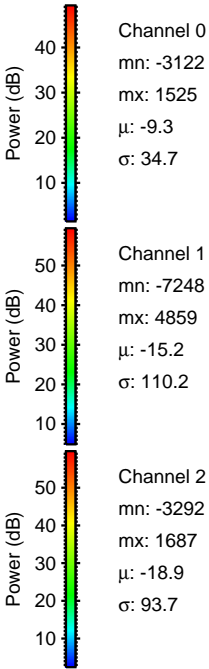
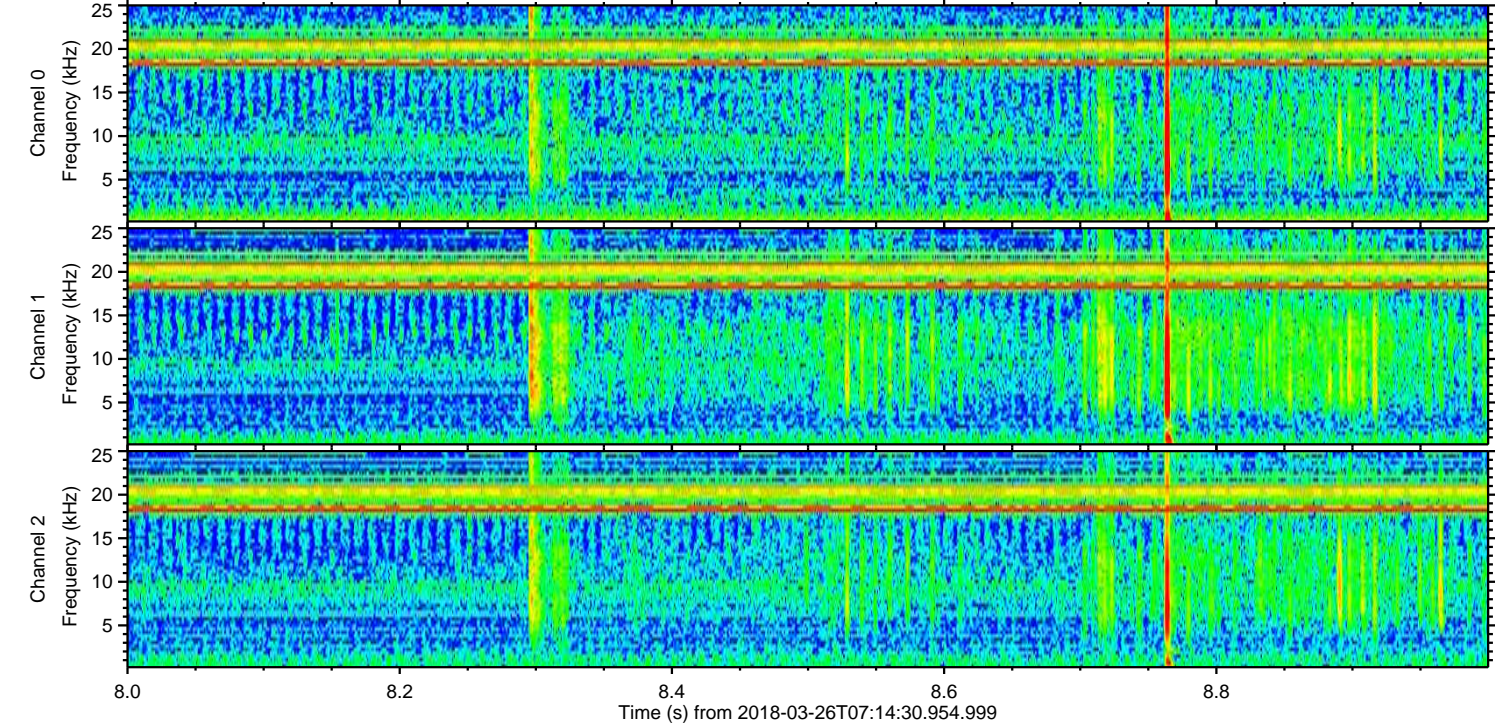
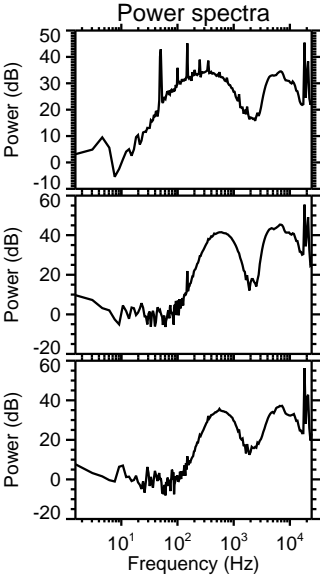
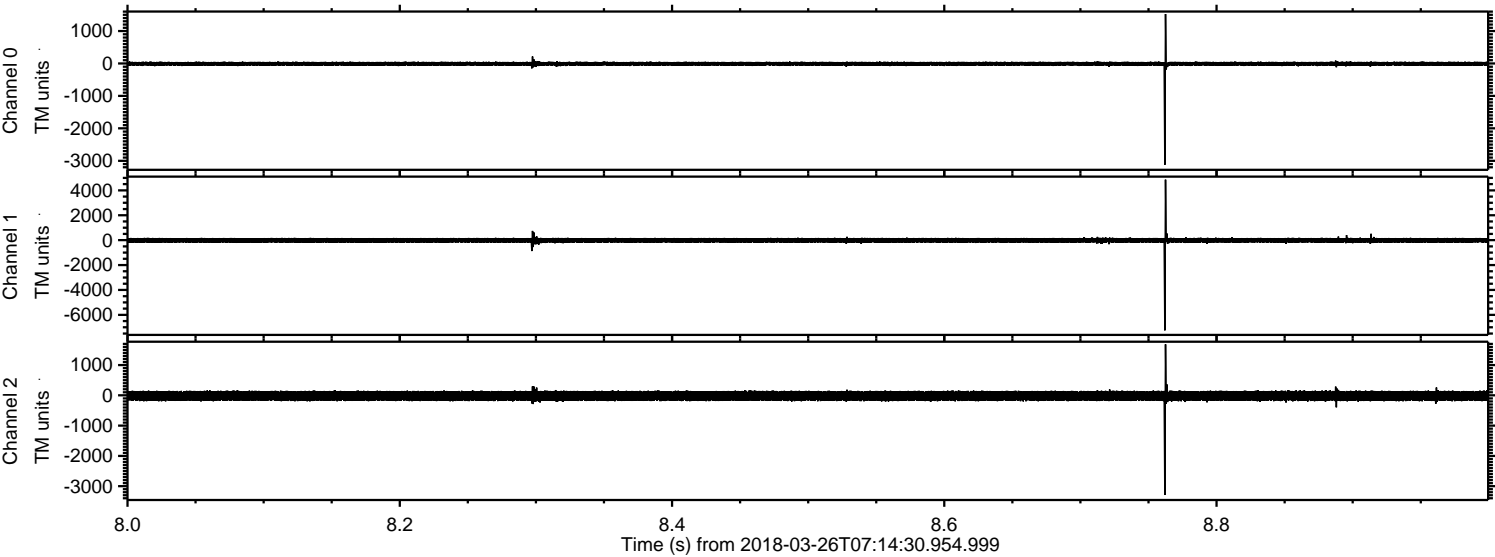

Processed Mon Mar 26 09:22:44 2018 by ELM ver.2012-10-06 from 001__elm20180326_071429__dat00.bin

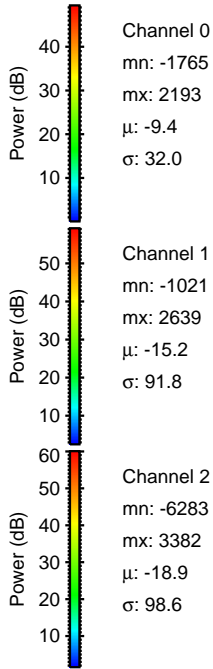
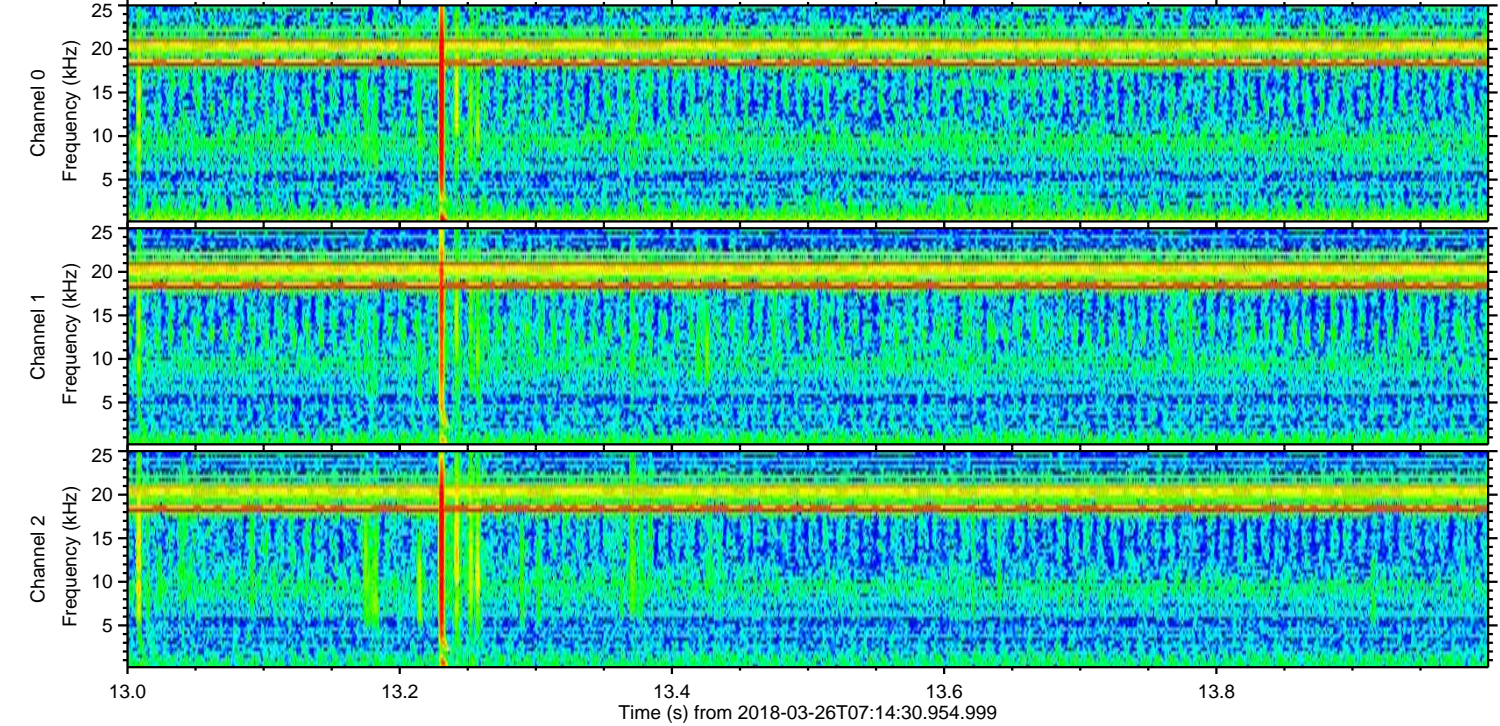
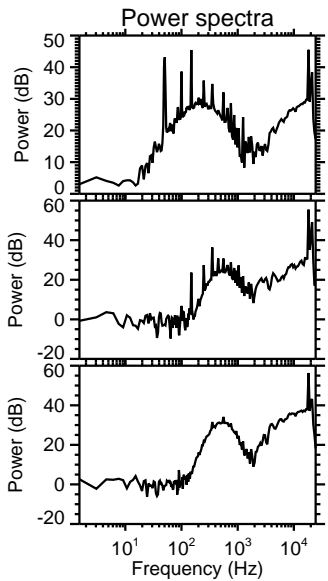
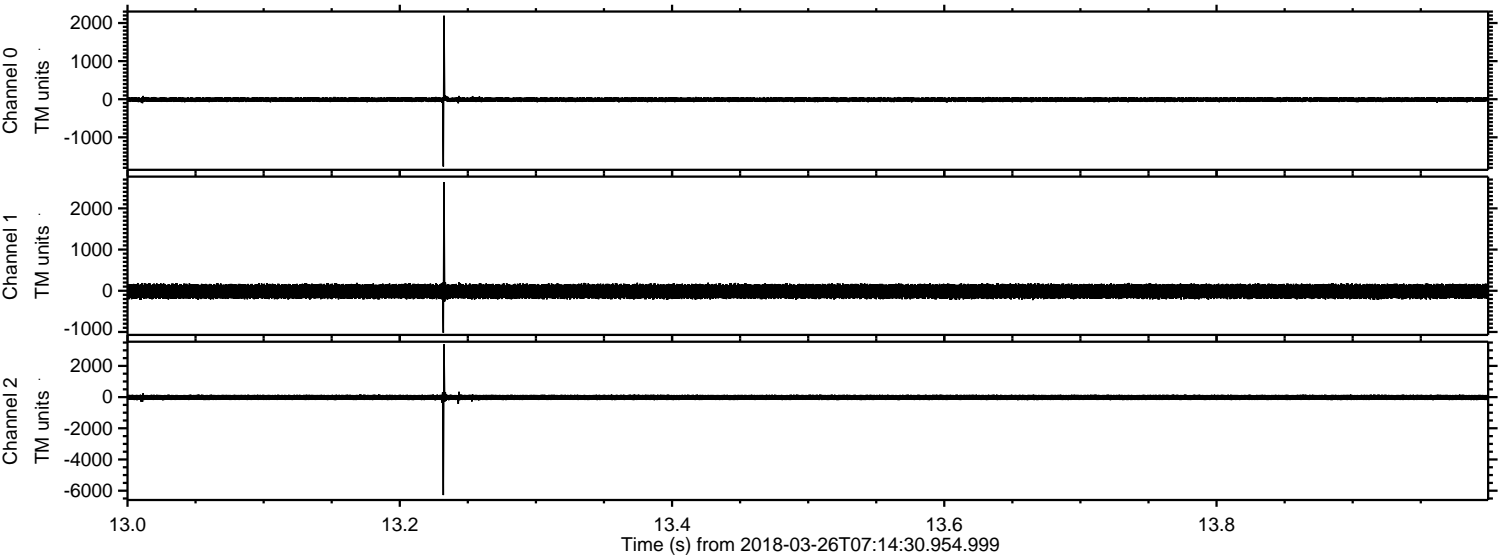

Processed Mon Mar 26 09:22:44 2018 by ELM ver.2012-10-06 from 001__elm20180326_071429__dat00.bin

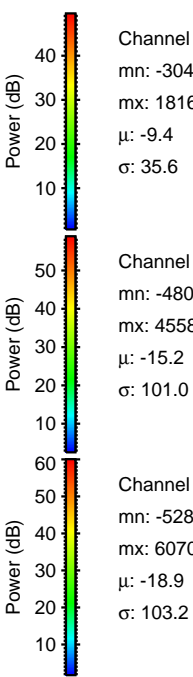
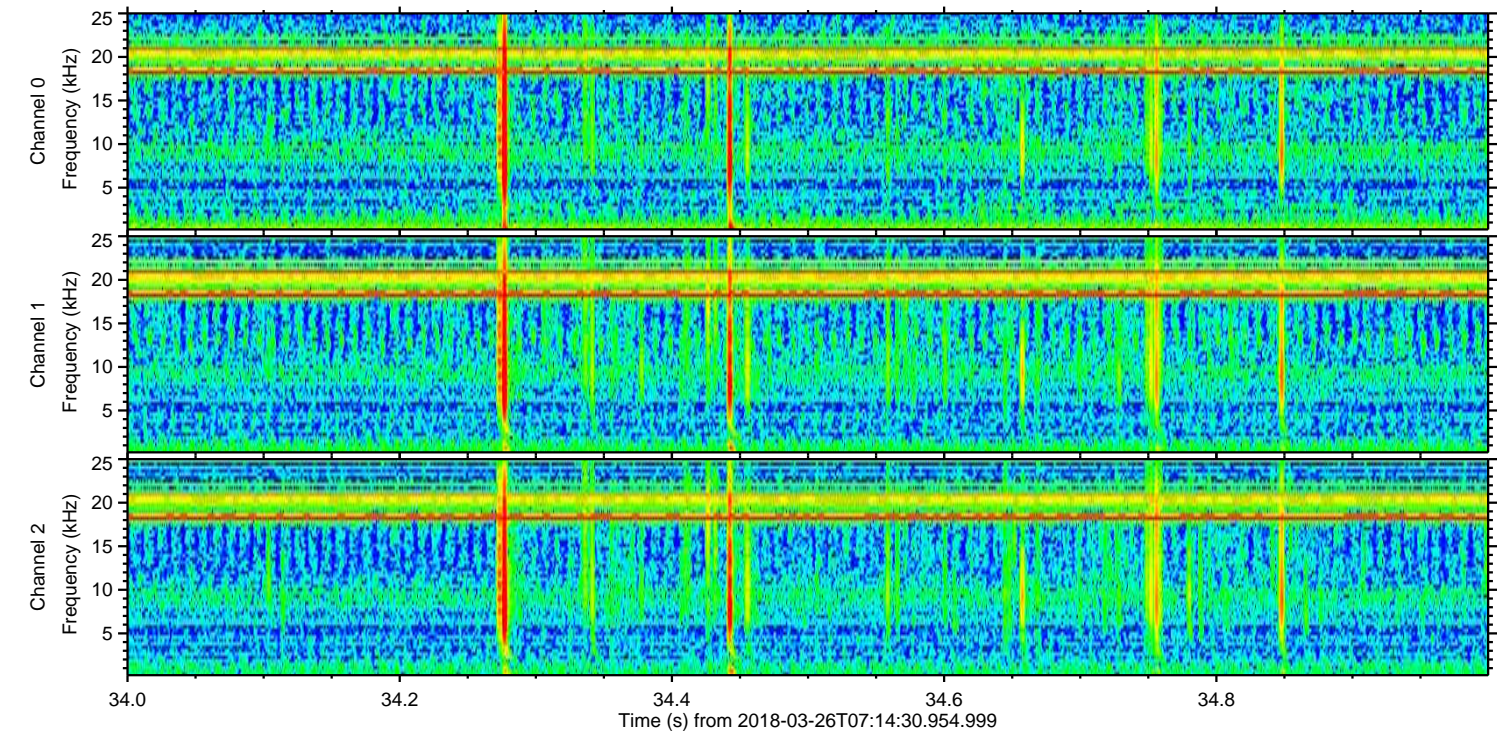
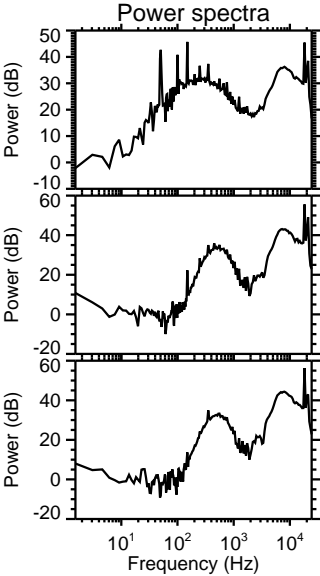
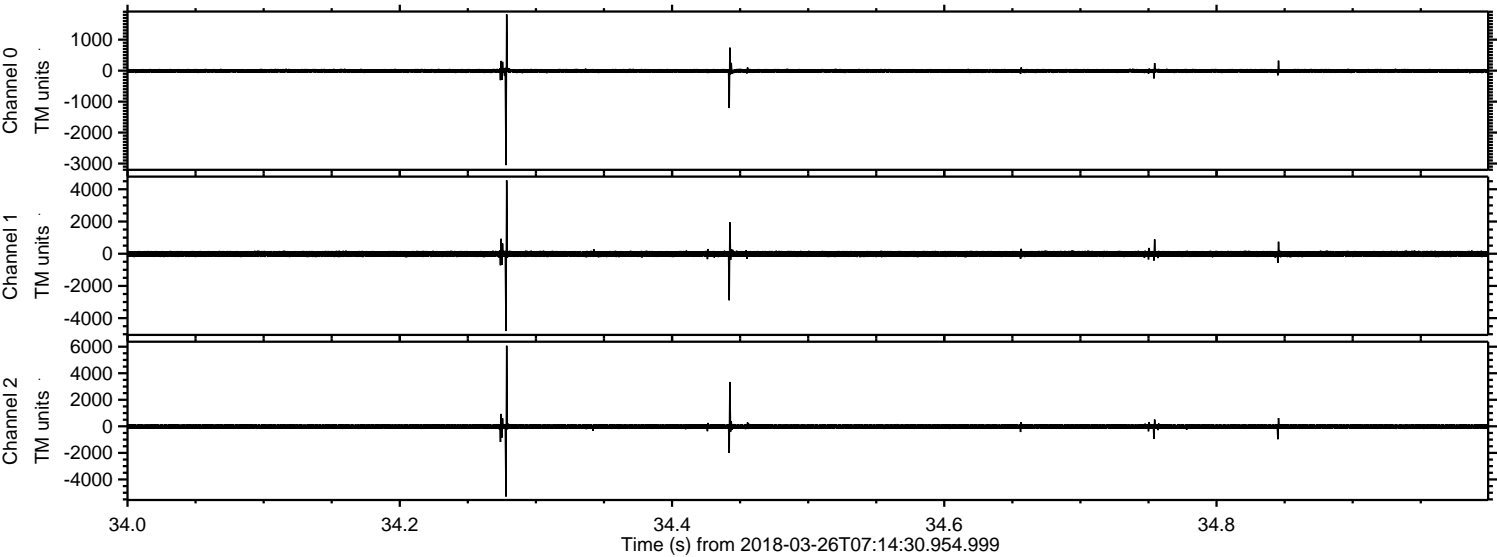

Channel 0
mn: -3049
mx: 1816
 μ : -9.4
 σ : 35.6

Channel 1
mn: -4801
mx: 4558
 μ : -15.2
 σ : 101.0

Channel 2
mn: -5284
mx: 6070
 μ : -18.9
 σ : 103.2

Processed Mon Mar 26 09:22:45 2018 by ELM ver.2012-10-06 from 001__elm20180326_071429__dat00.bin

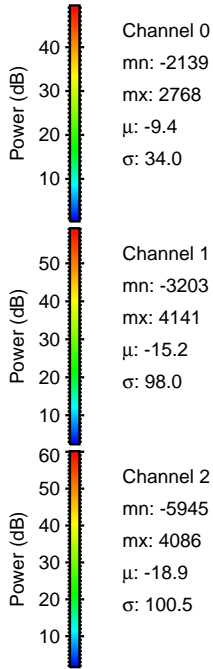
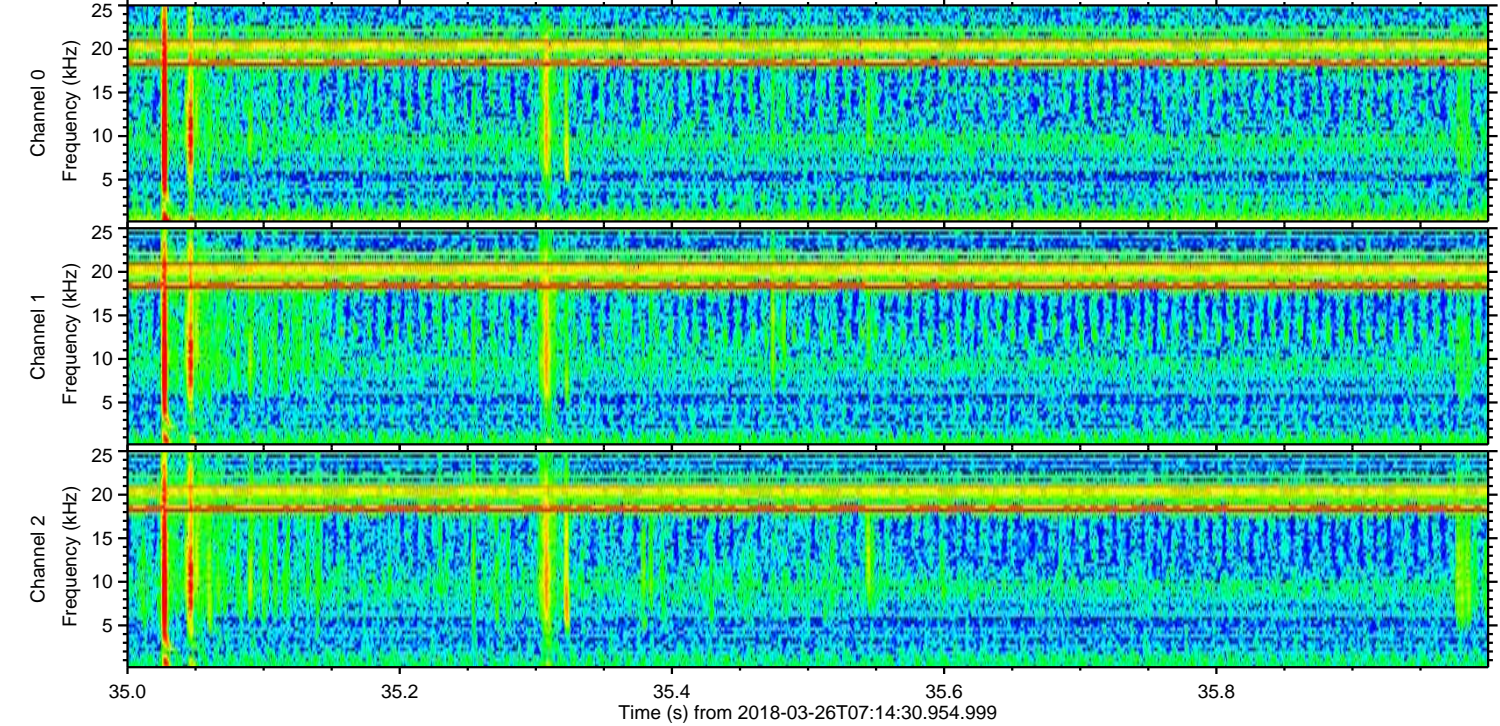
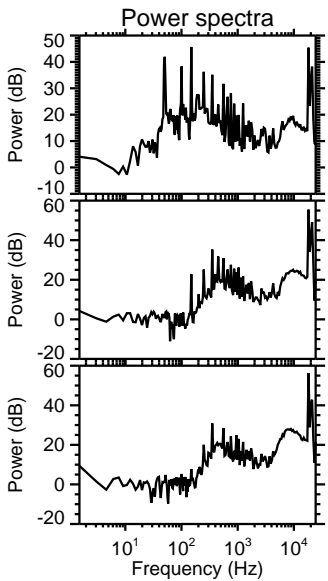
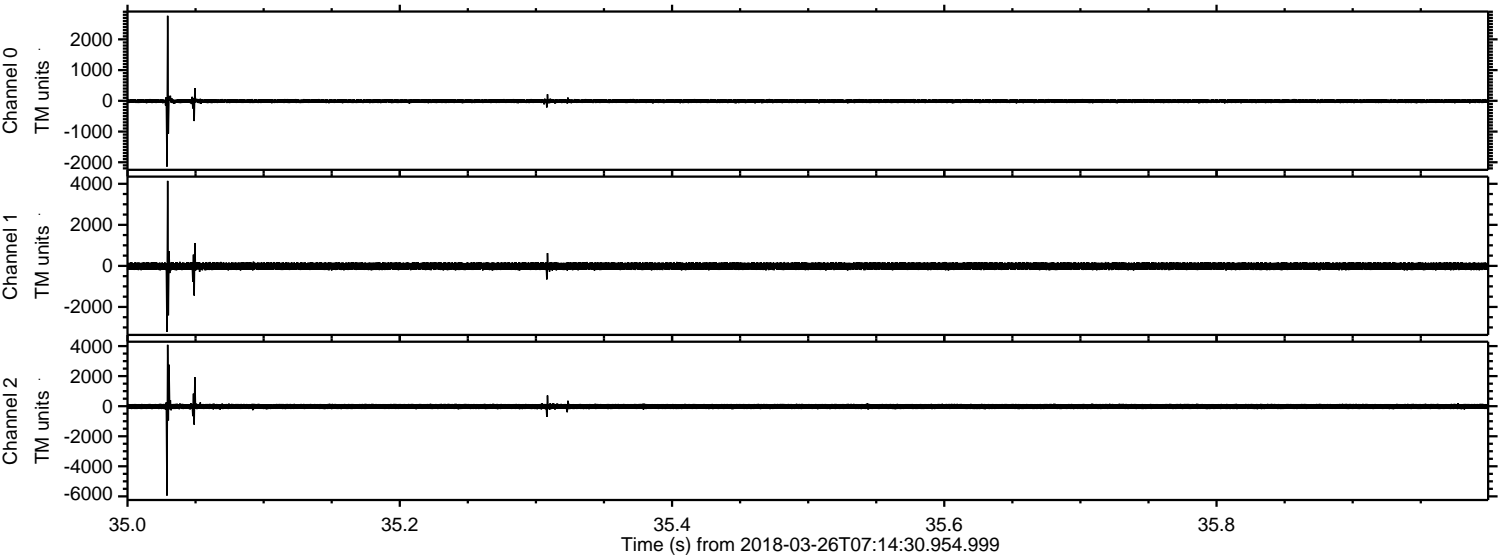

Processed Mon Mar 26 09:22:46 2018 by ELM ver.2012-10-06 from 001__elm20180326_071429__dat00.bin

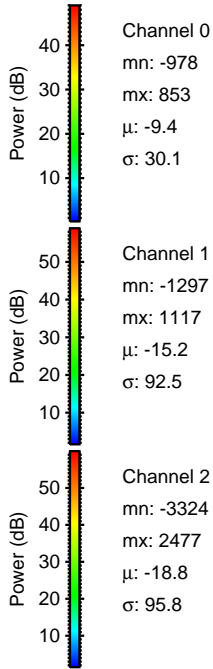
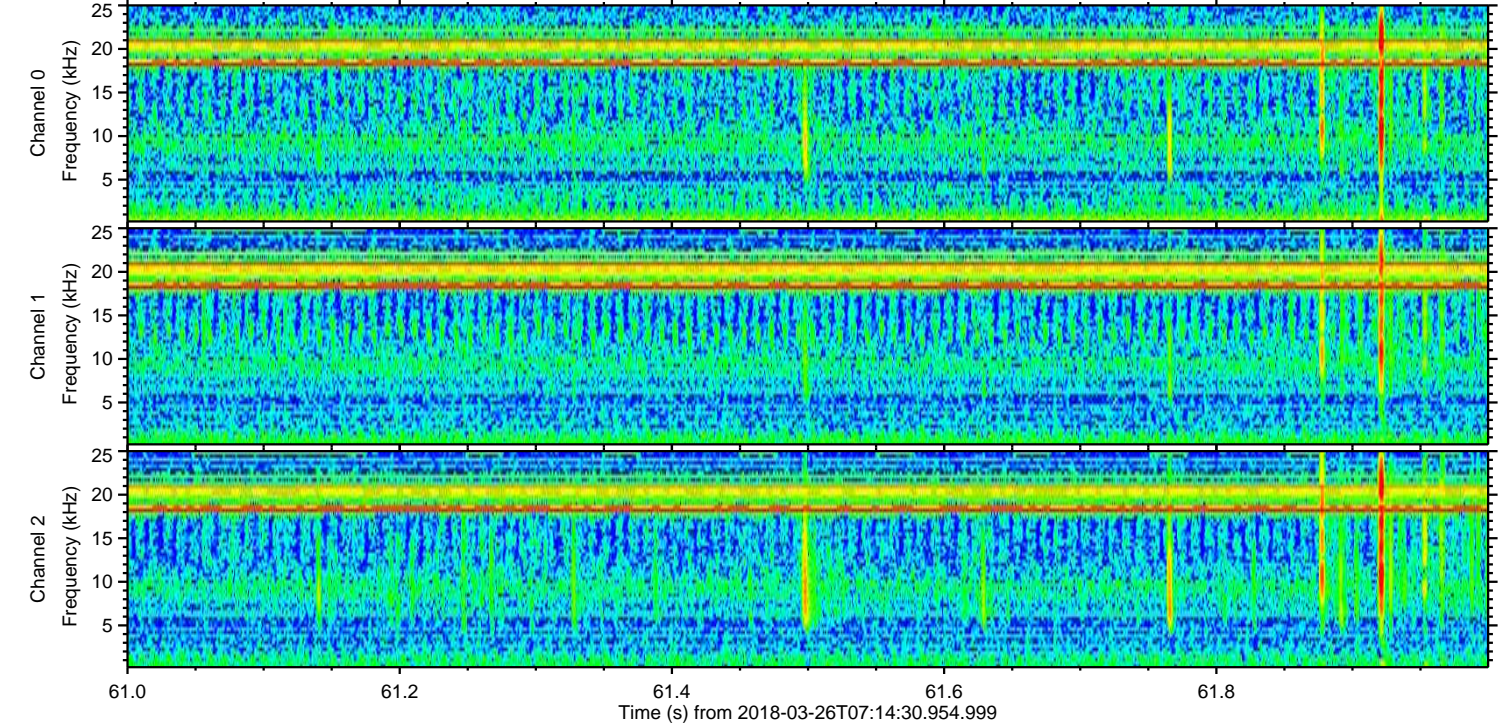
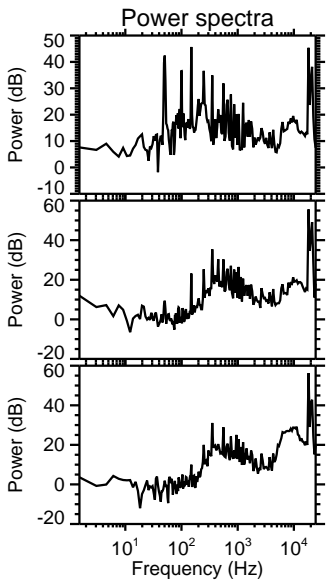
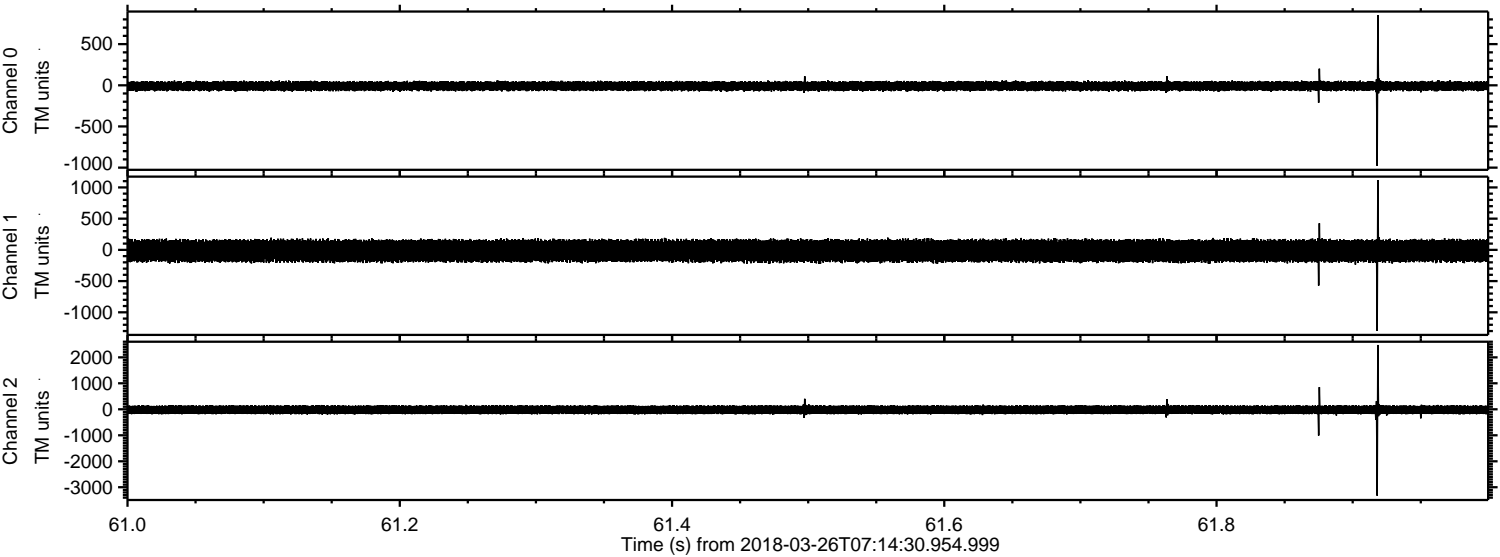

Processed Mon Mar 26 09:22:47 2018 by ELM ver.2012-10-06 from 001__elm20180326_071429__dat00.bin

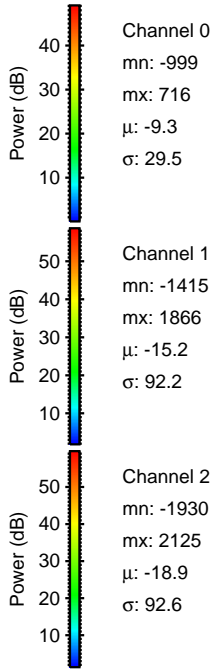
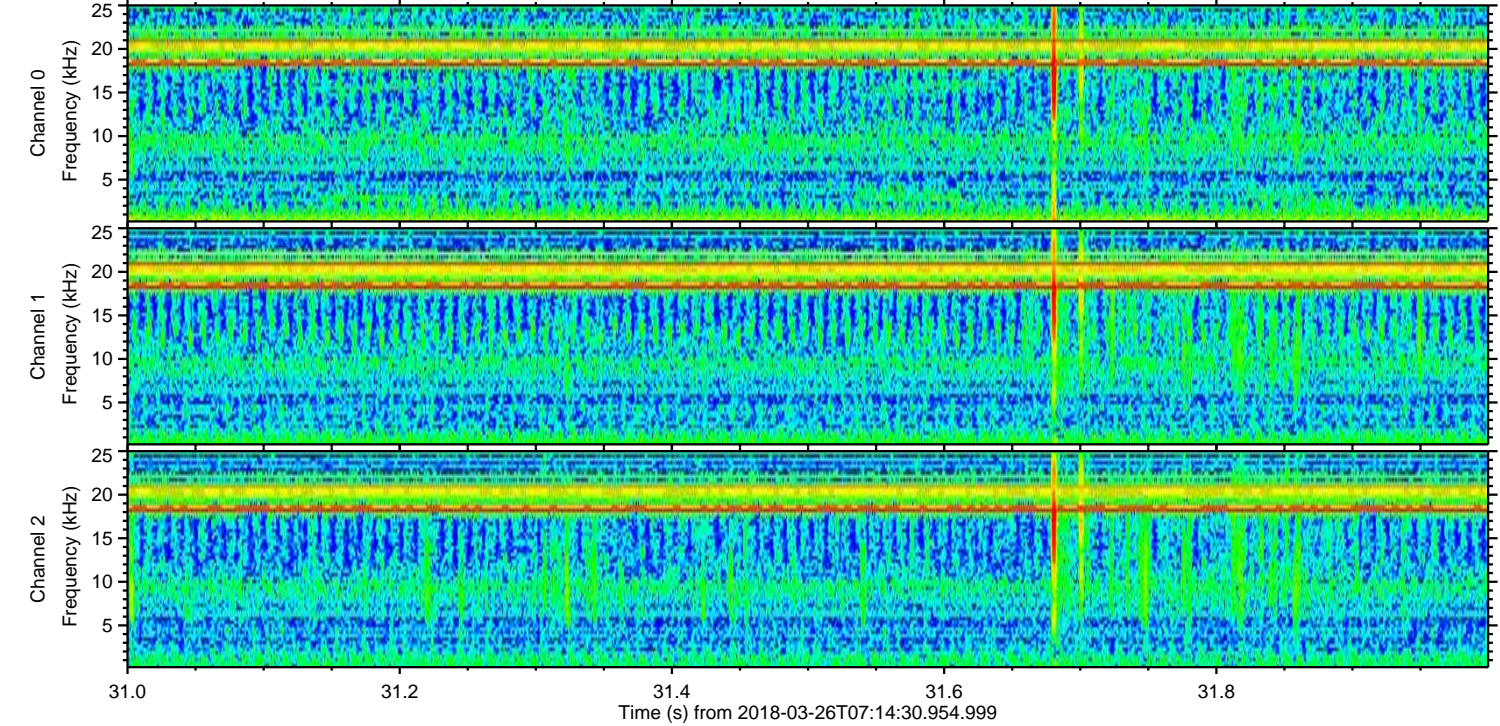
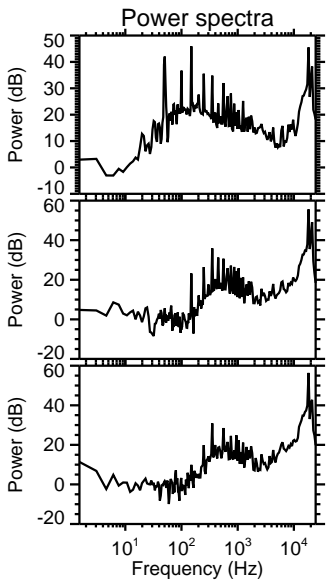
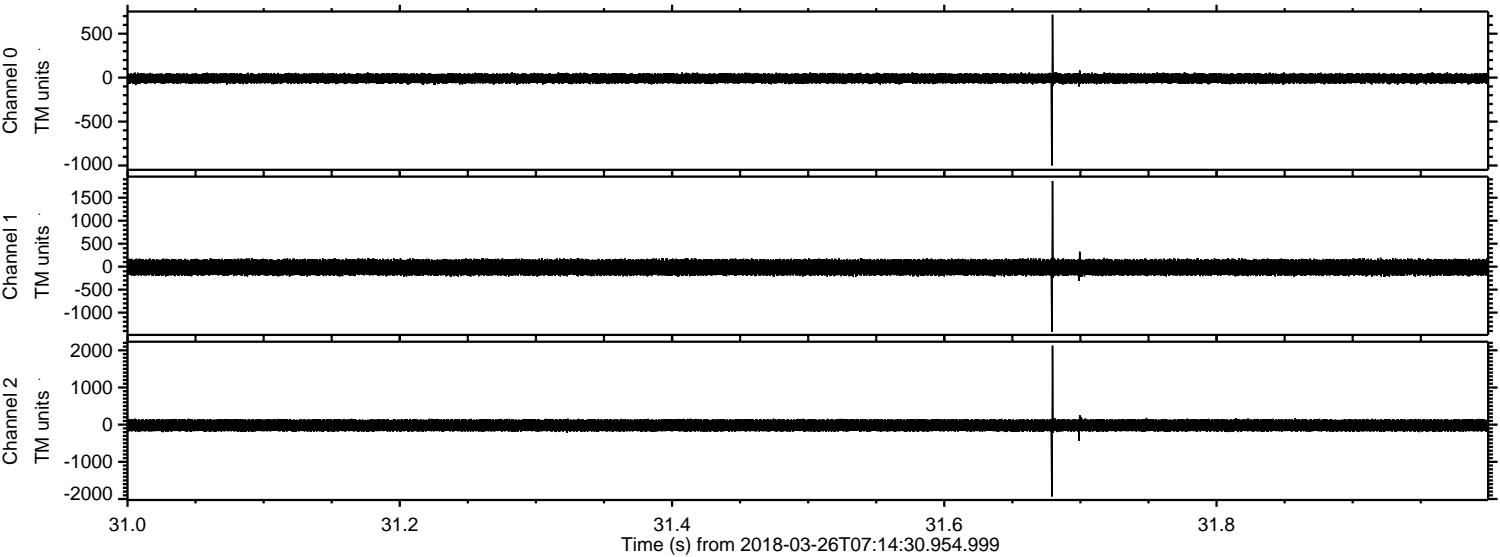

Processed Mon Mar 26 09:22:47 2018 by ELM ver.2012-10-06 from 001__elm20180326_071429__dat00.bin

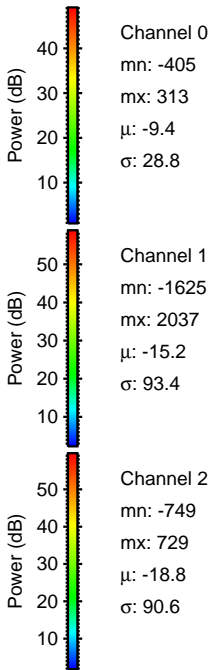
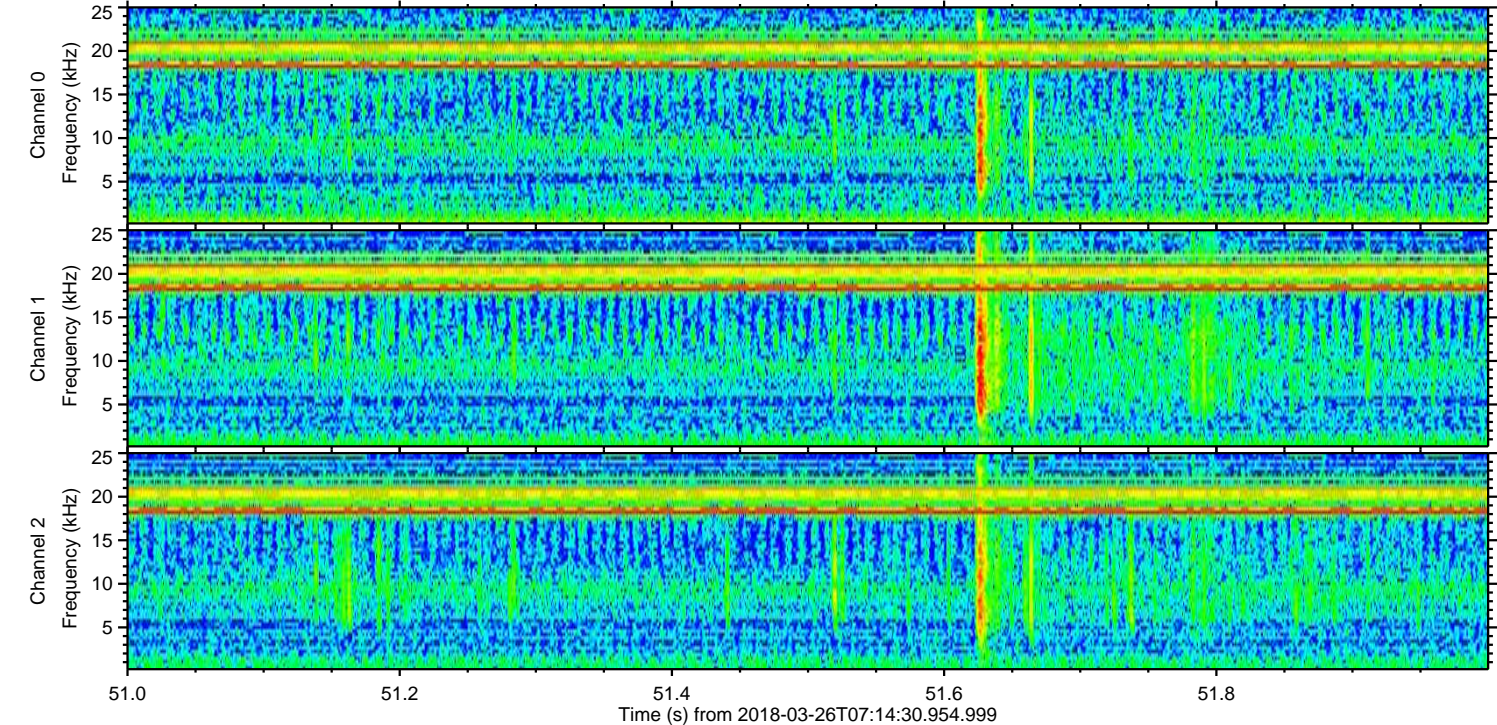
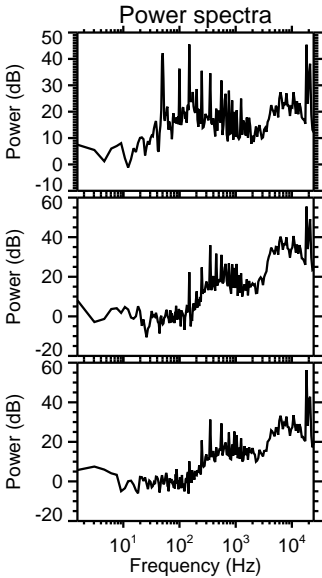
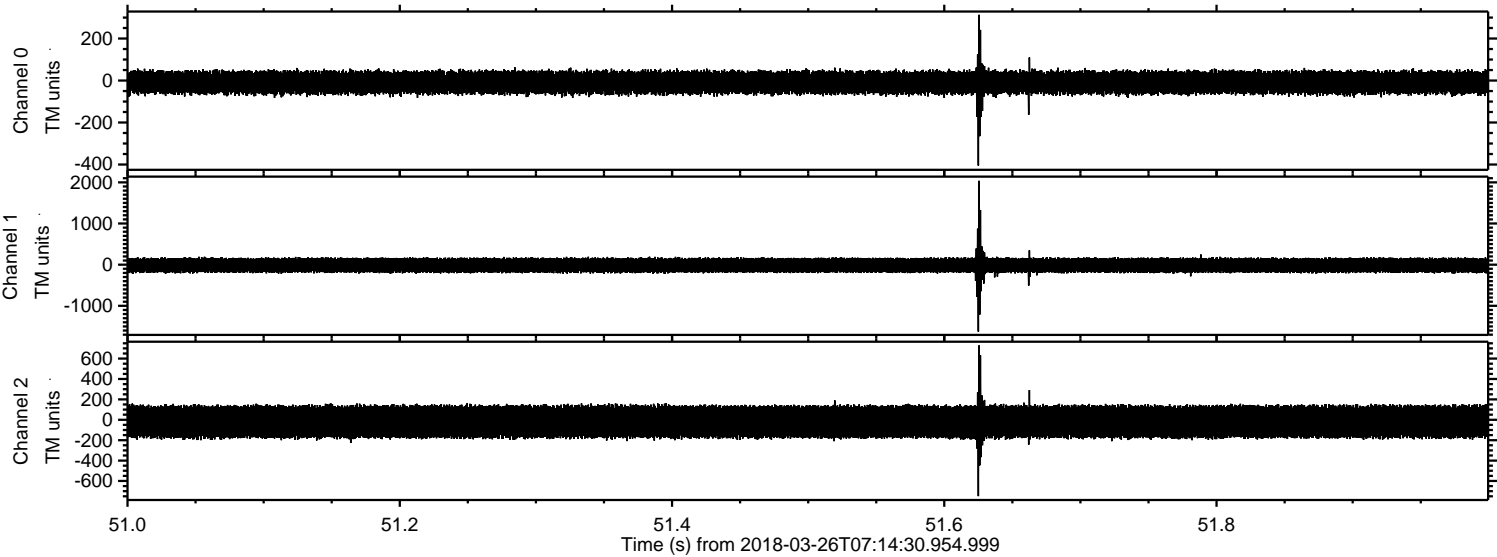

Processed Mon Mar 26 09:22:48 2018 by ELM ver.2012-10-06 from 001__elm20180326_071429__dat00.bin

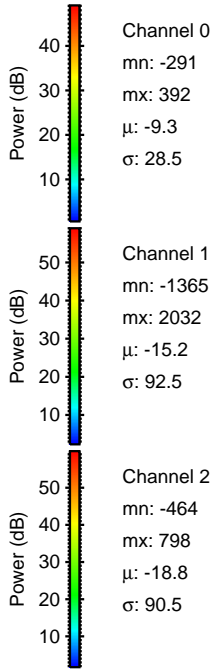
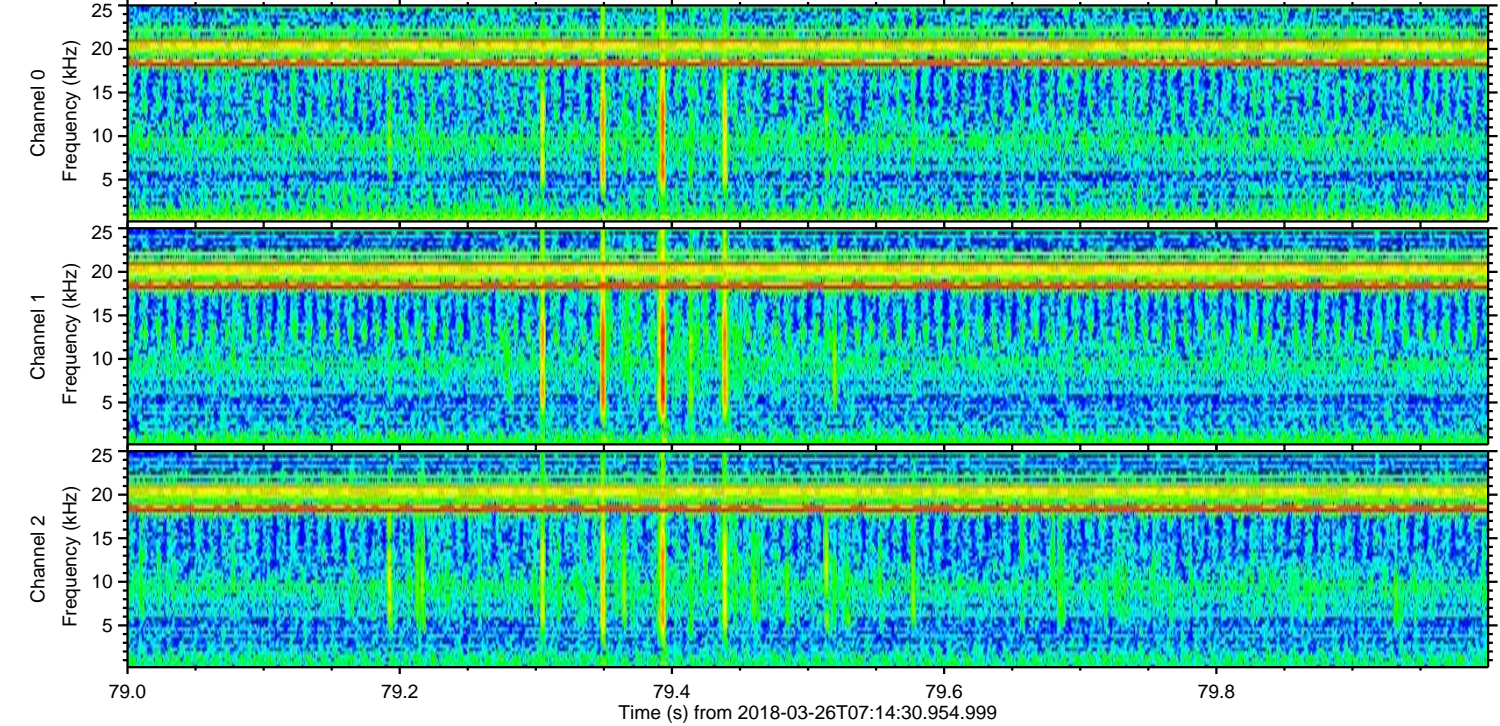
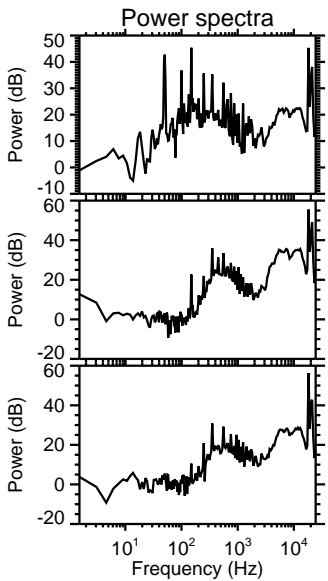
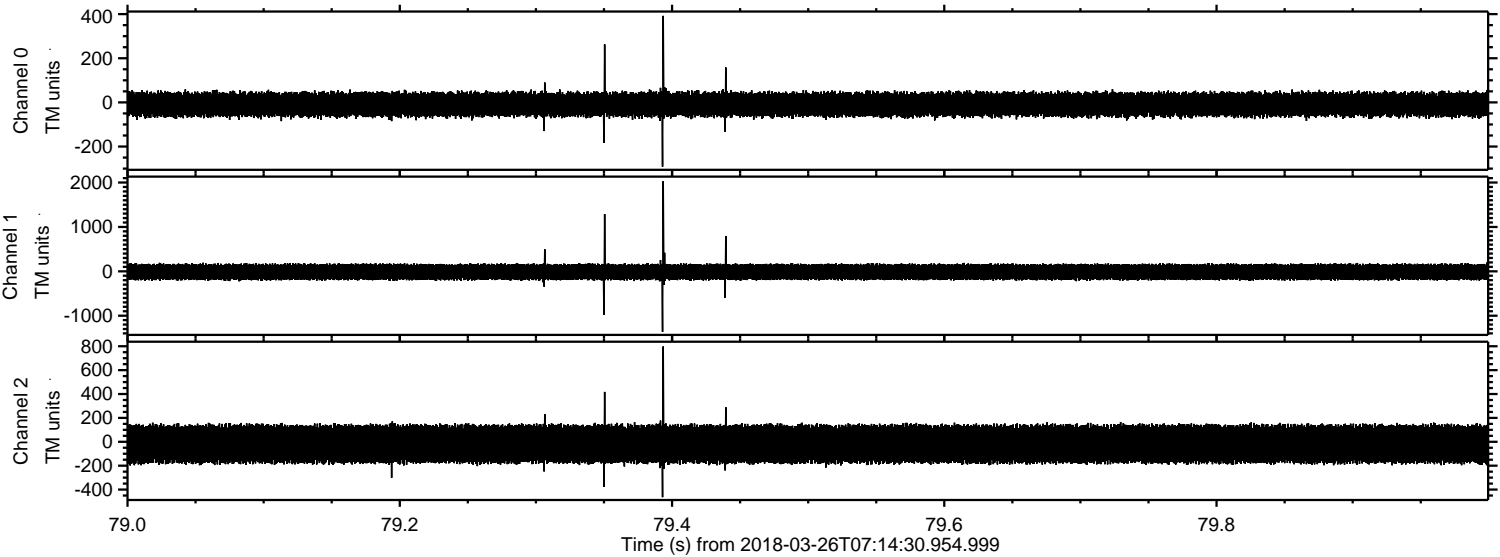

Processed Mon Mar 26 09:22:49 2018 by ELM ver.2012-10-06 from 001__elm20180326_071429__dat00.bin

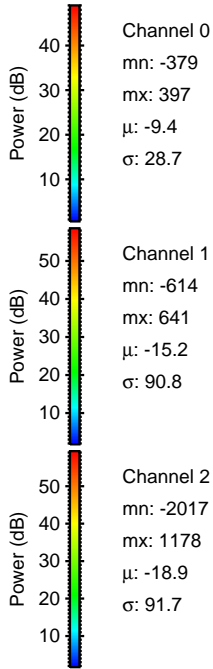
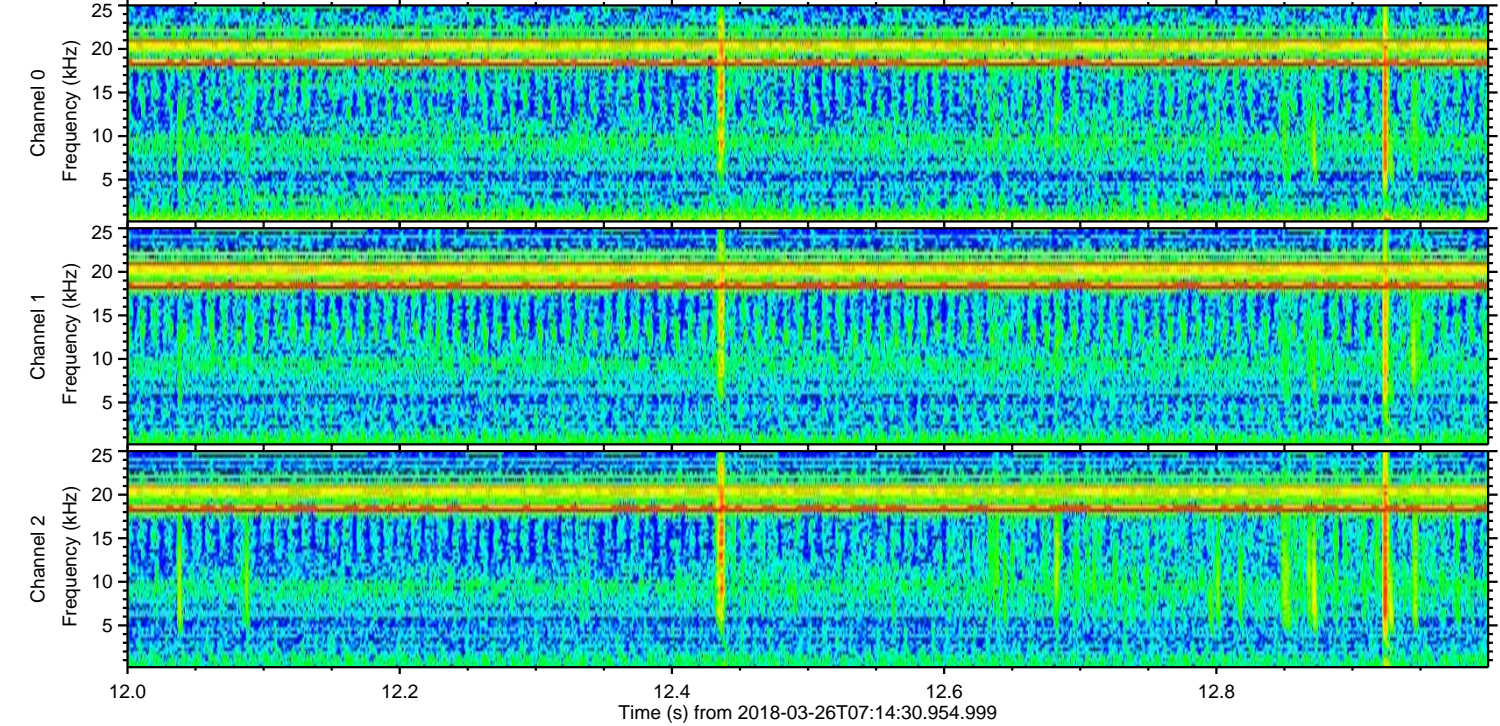
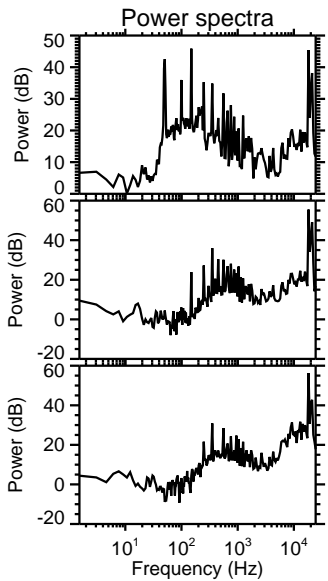
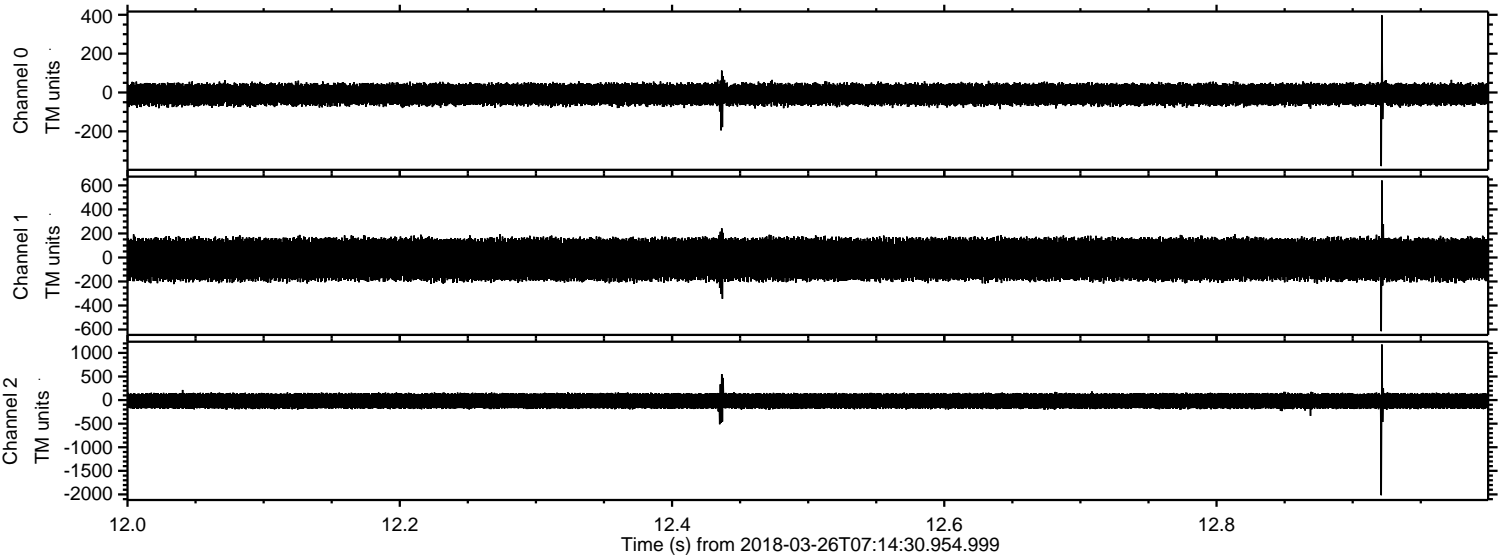

Processed Mon Mar 26 09:22:50 2018 by ELM ver.2012-10-06 from 001__elm20180326_071429__dat00.bin

