

# ELMAVAN 3D WAVEFORMS (Measured data sampled at 50 kHz) 51000 packets of 144 samples from 2018-03-24T15:57:55.352.000.

Processed Sat Mar 24 17:05:28 2018 by ELM ver.2012-10-06 from 001\_\_elm20180324\_155754\_\_dat00.bin

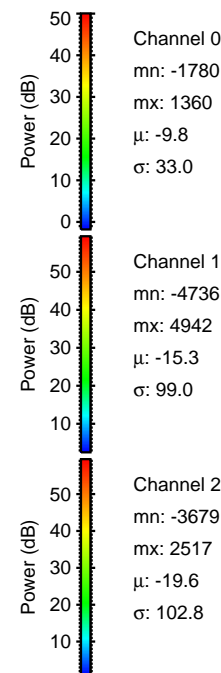

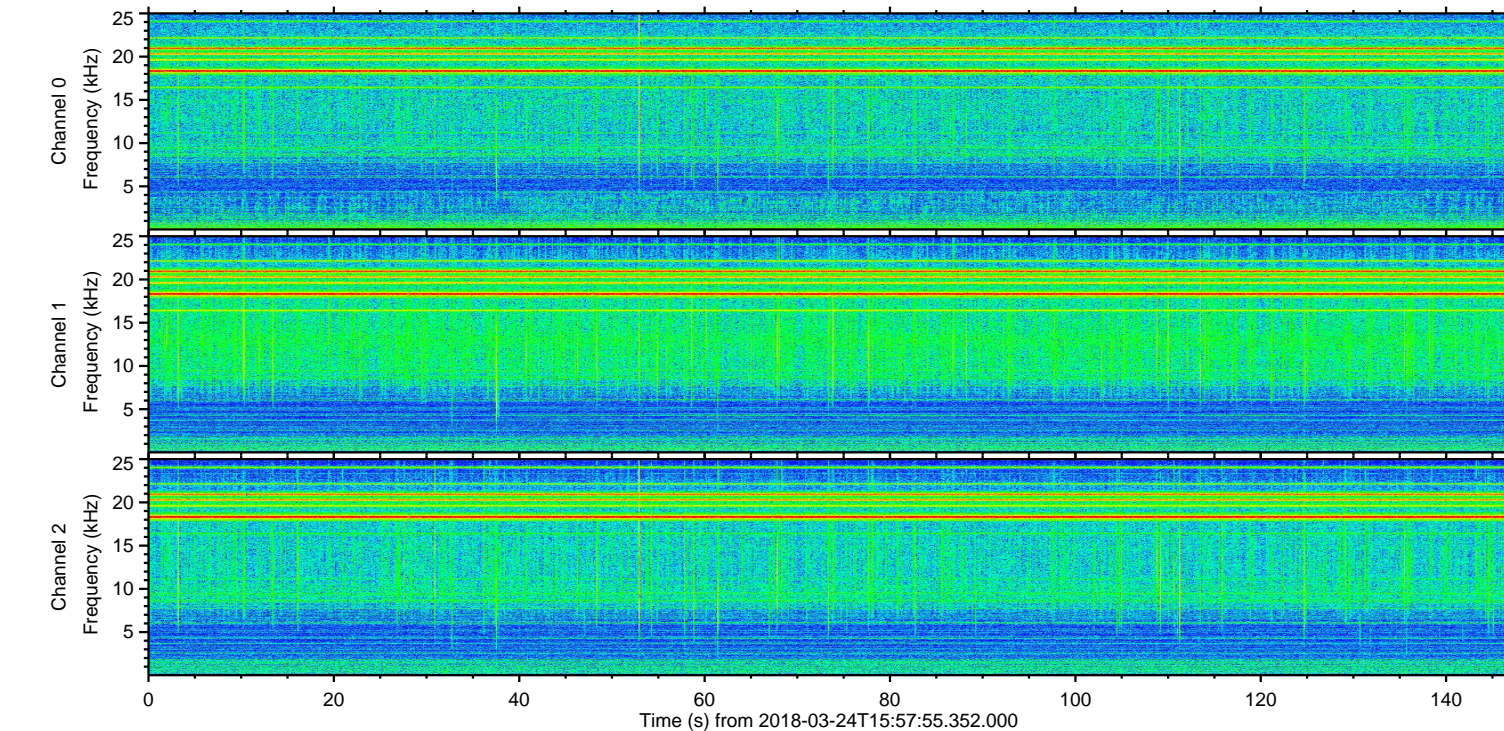
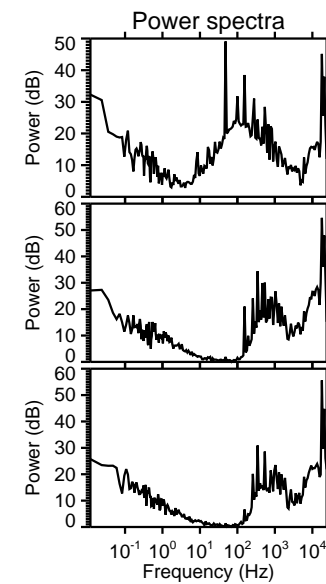
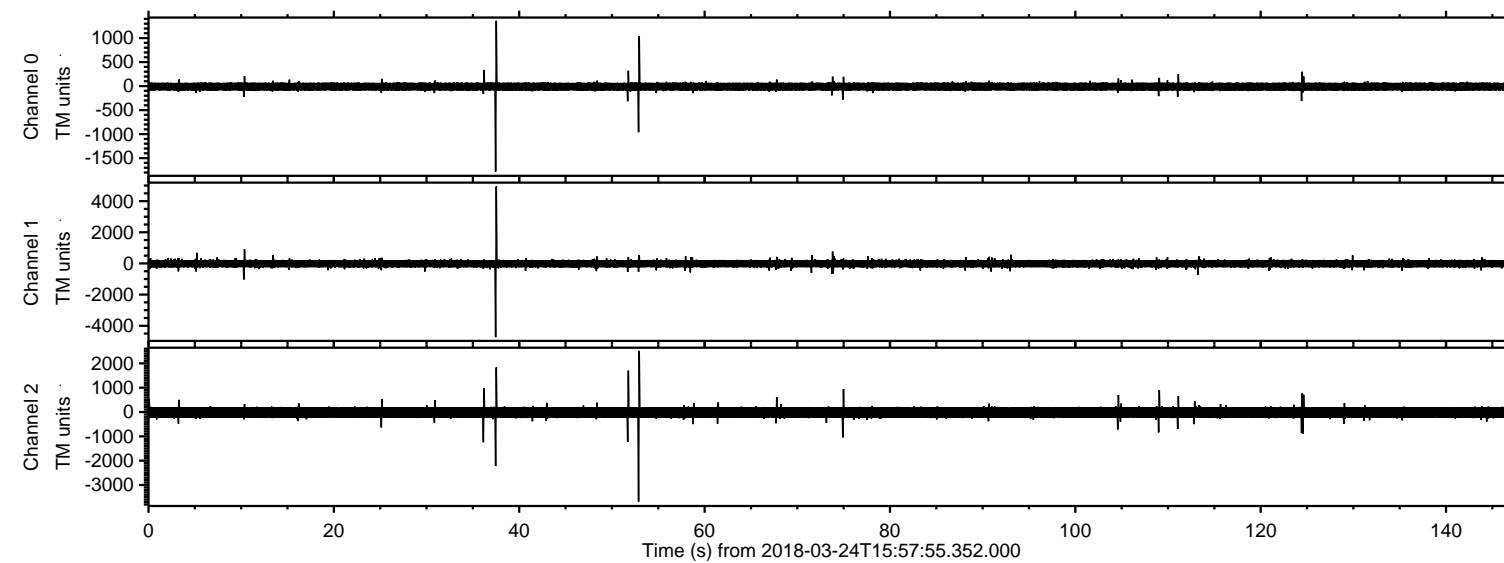

Processed Sat Mar 24 17:05:35 2018 by ELM ver.2012-10-06 from 001\_\_elm20180324\_155754\_\_dat00.bin

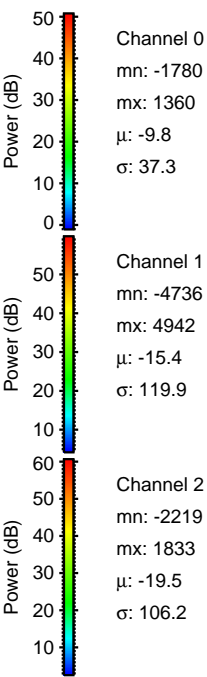
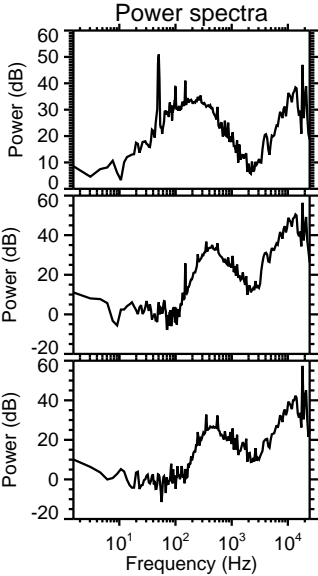
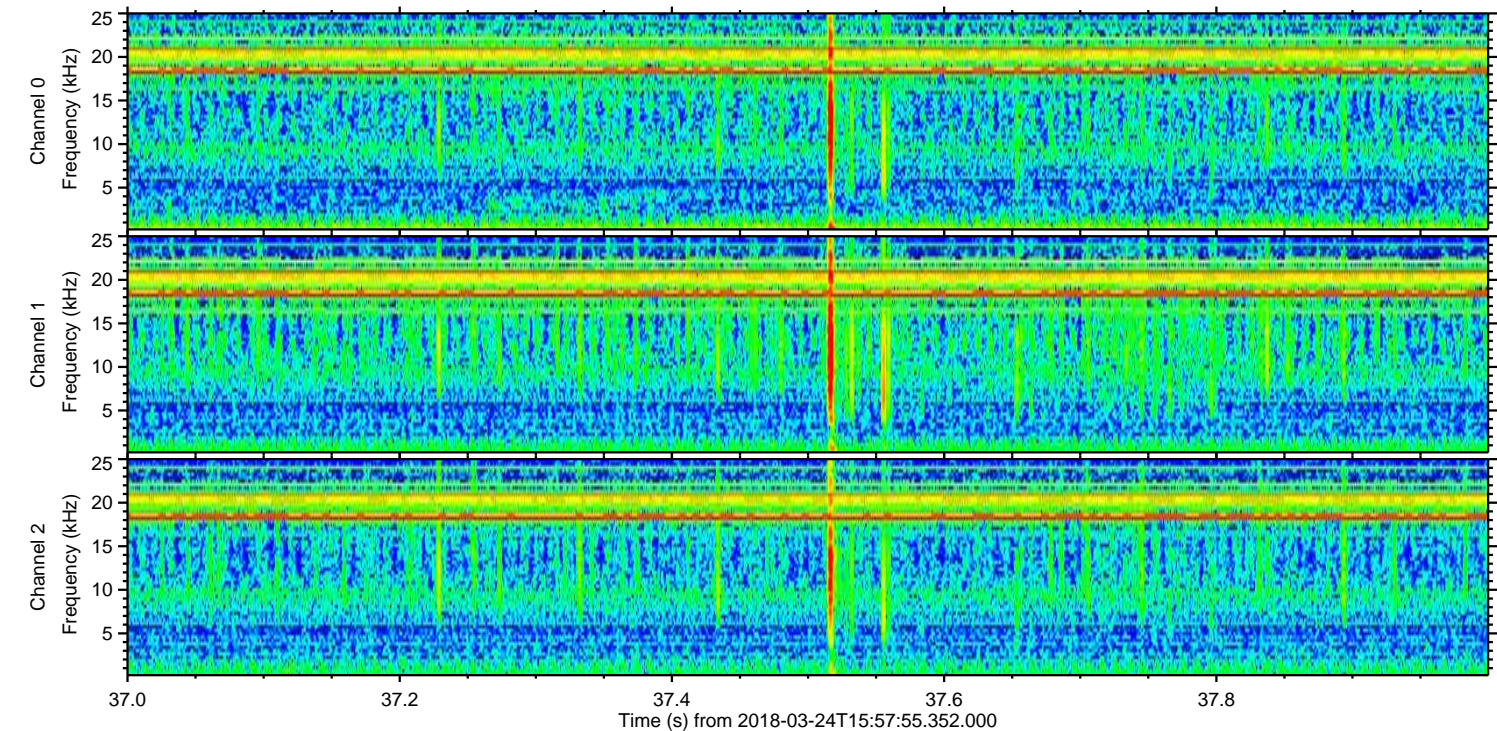
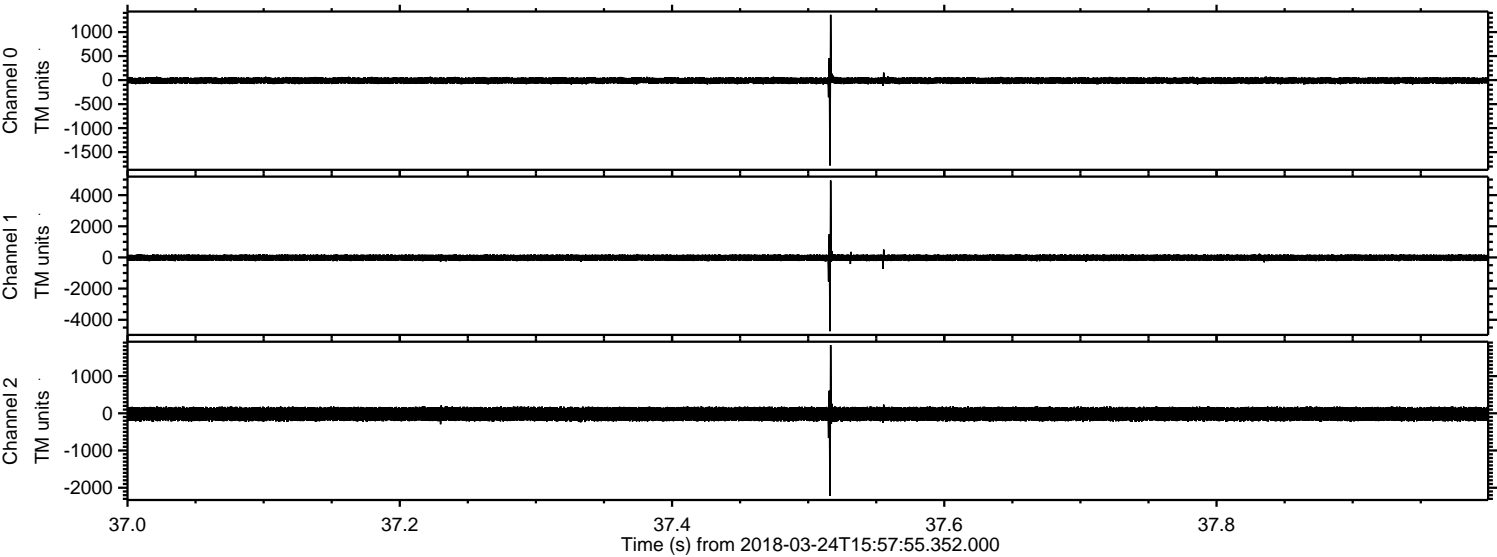



Processed Sat Mar 24 17:05:36 2018 by ELM ver.2012-10-06 from 001\_\_elm20180324\_155754\_\_dat00.bin

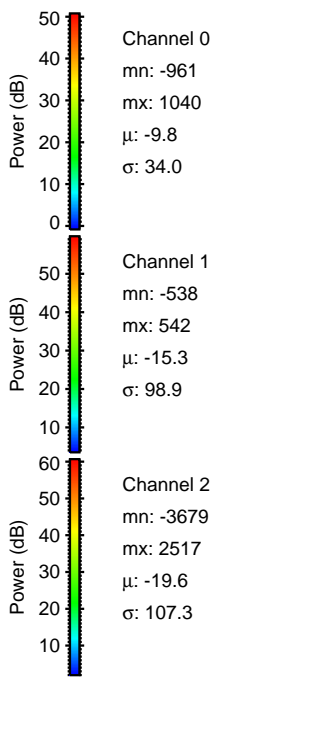
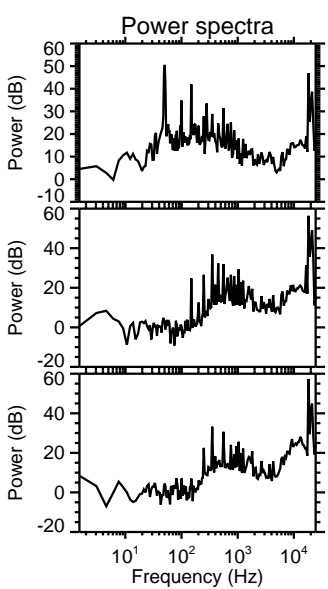
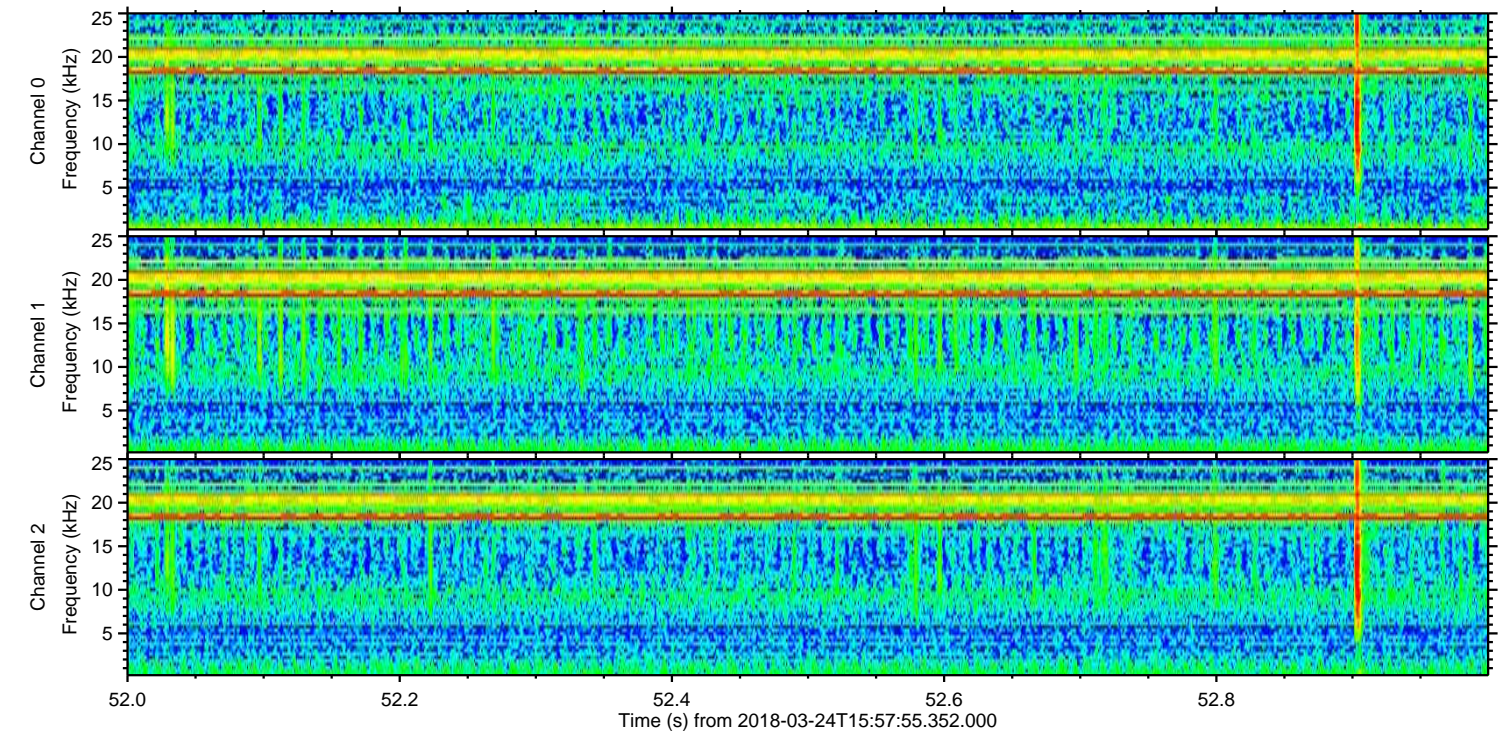
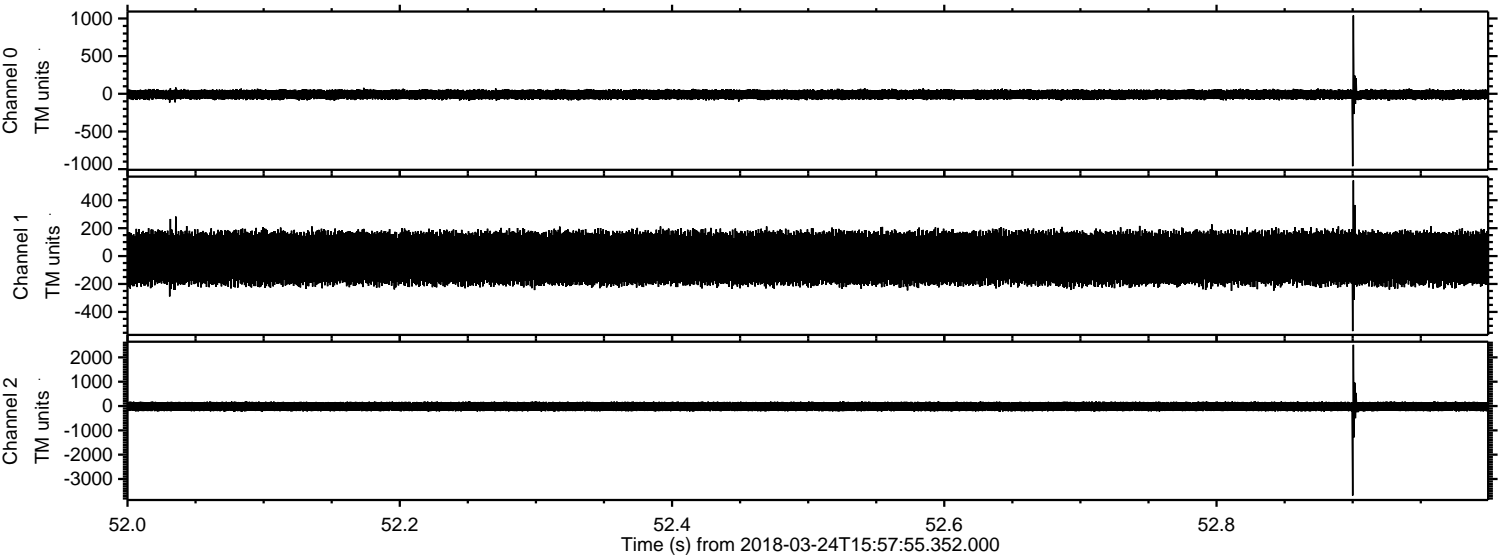



Processed Sat Mar 24 17:05:37 2018 by ELM ver.2012-10-06 from 001\_\_elm20180324\_155754\_\_dat00.bin

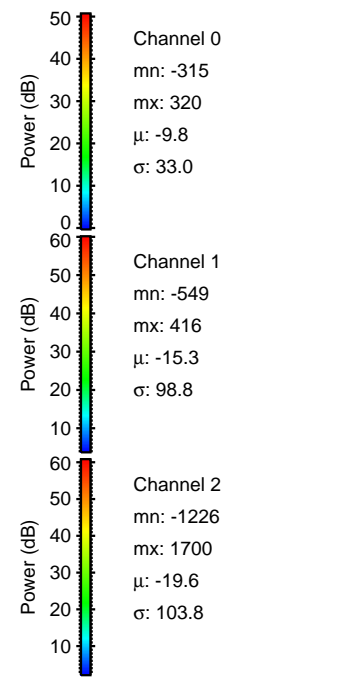
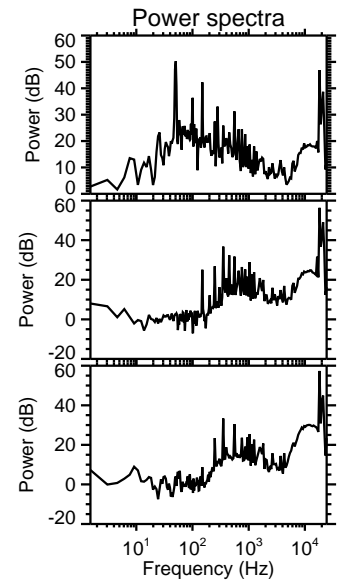
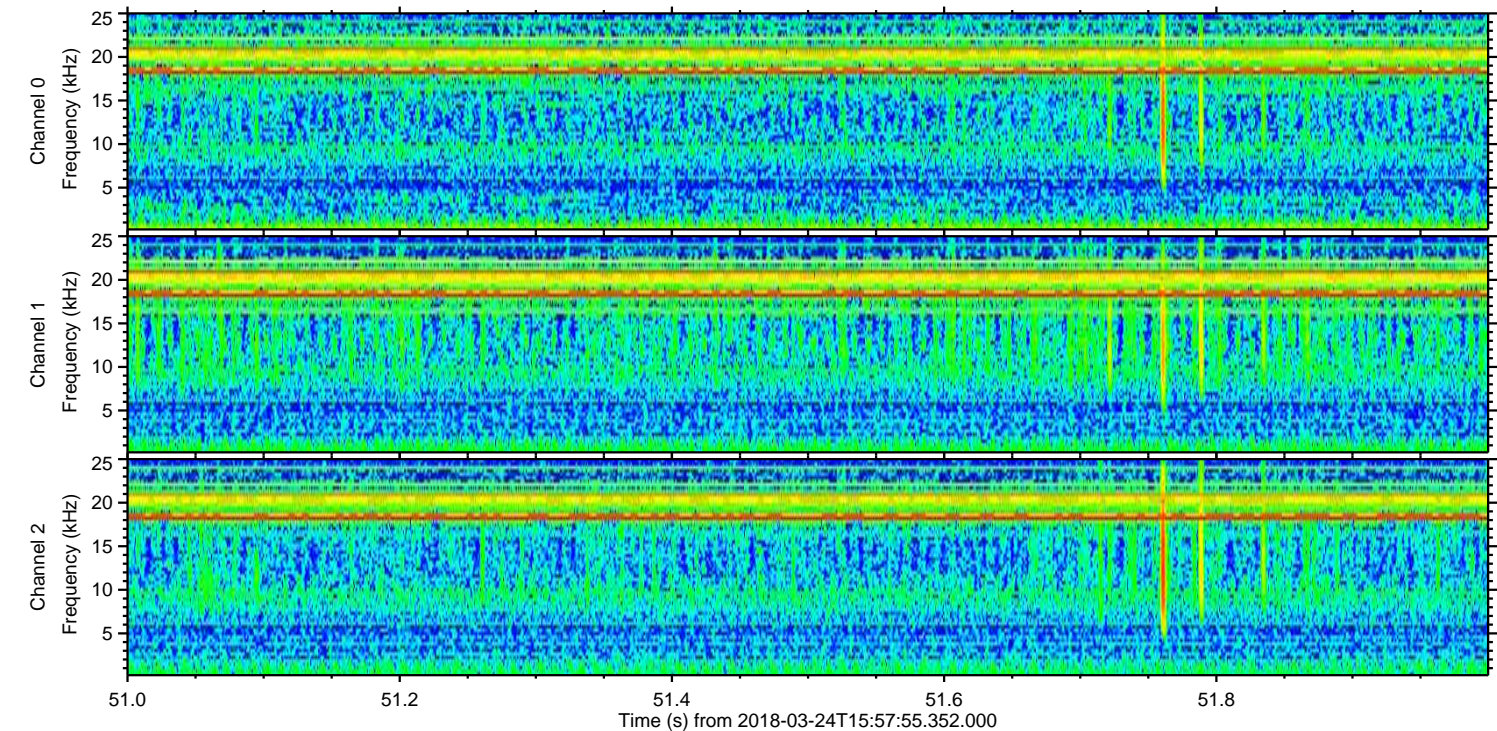
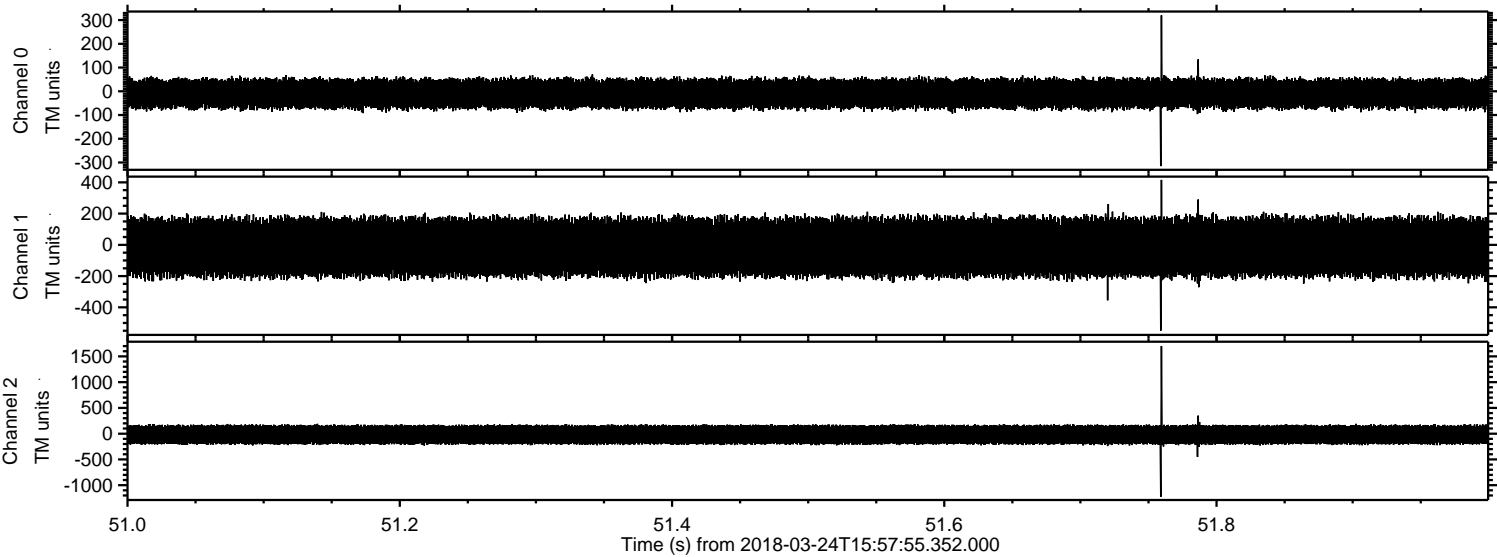



ELMAVAN 3D WAVEFORMS (Measured data sampled at 50 kHz) 51000 packets of 144 samples from 2018-03-24T15:57:55.352.000. Part 37/147

Processed Sat Mar 24 17:05:38 2018 by ELM ver.2012-10-06 from 001\_\_elm20180324\_155754\_\_dat00.bin

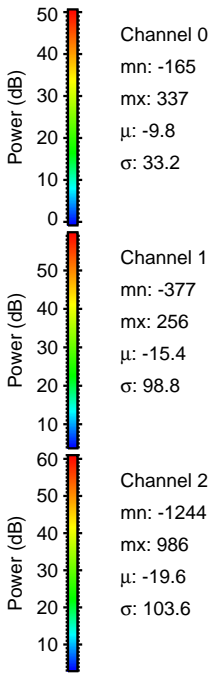
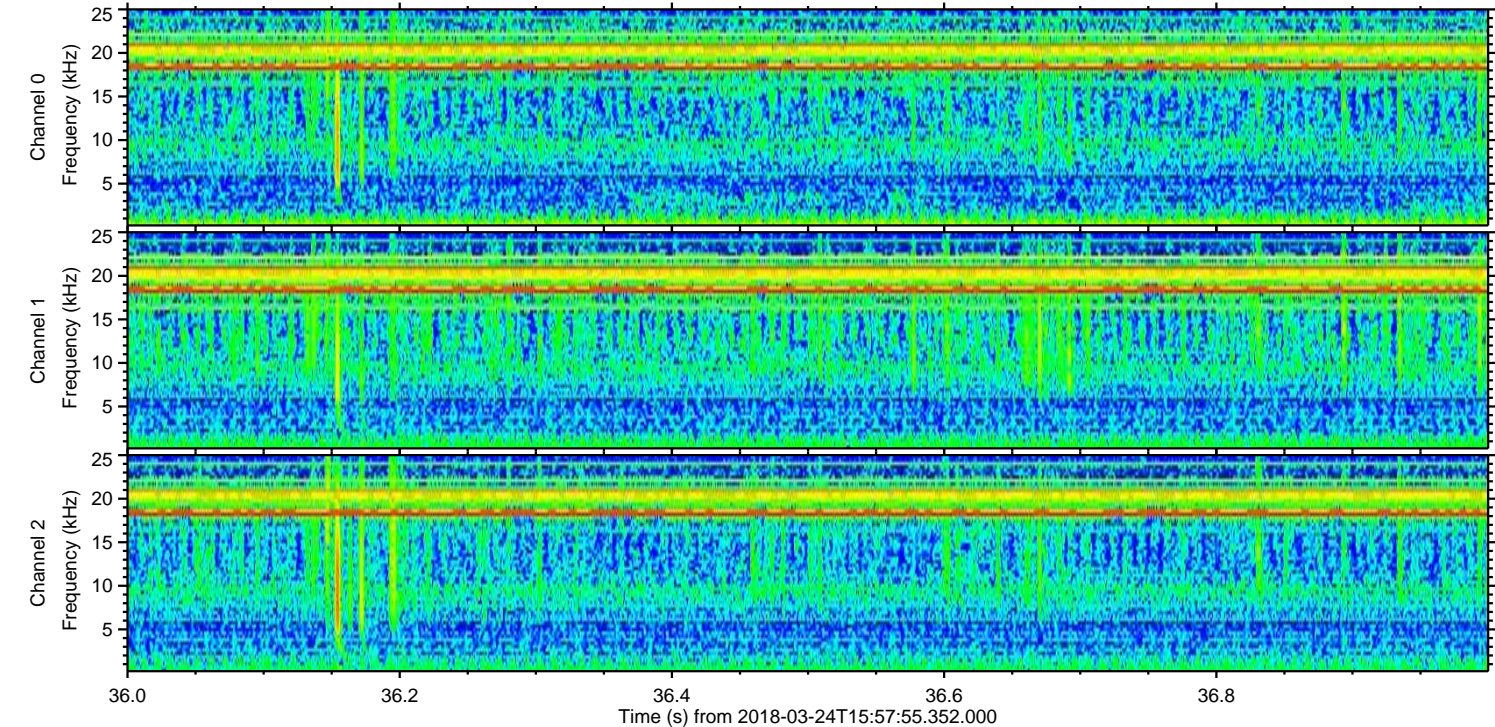
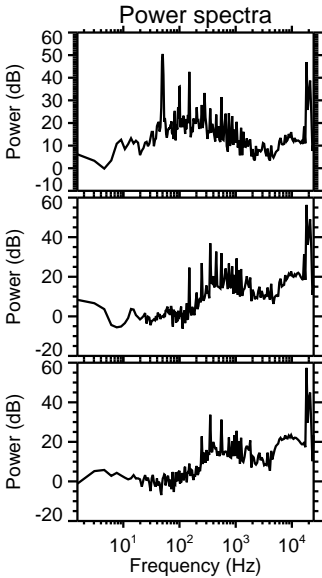
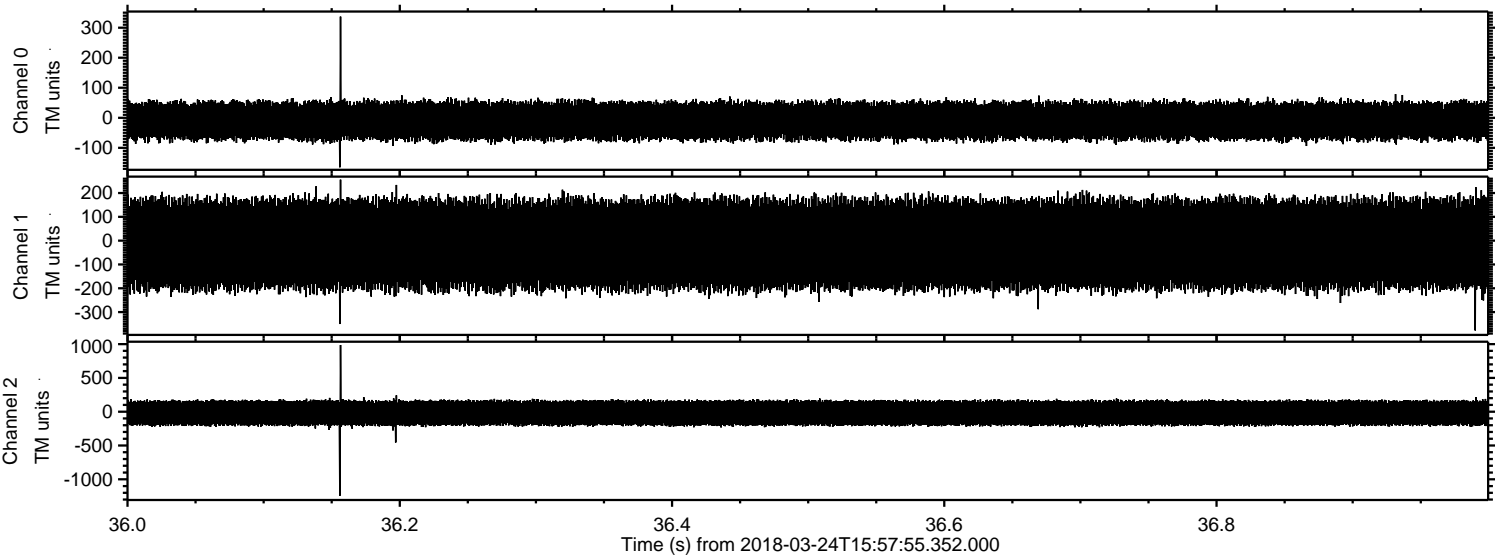



Processed Sat Mar 24 17:05:39 2018 by ELM ver.2012-10-06 from 001\_\_elm20180324\_155754\_\_dat00.bin

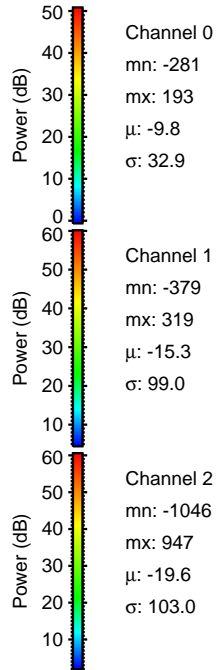
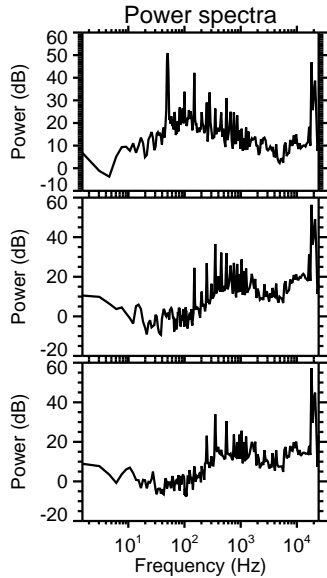
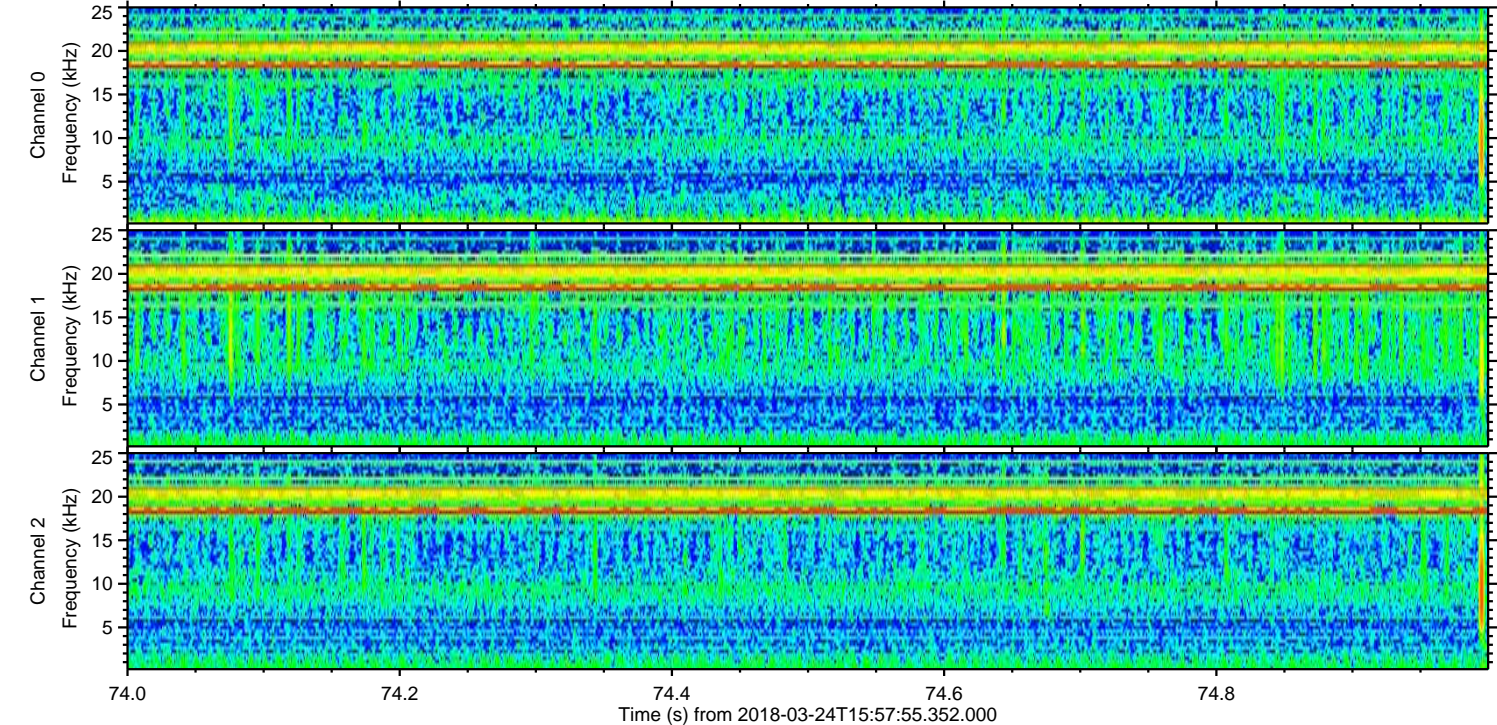
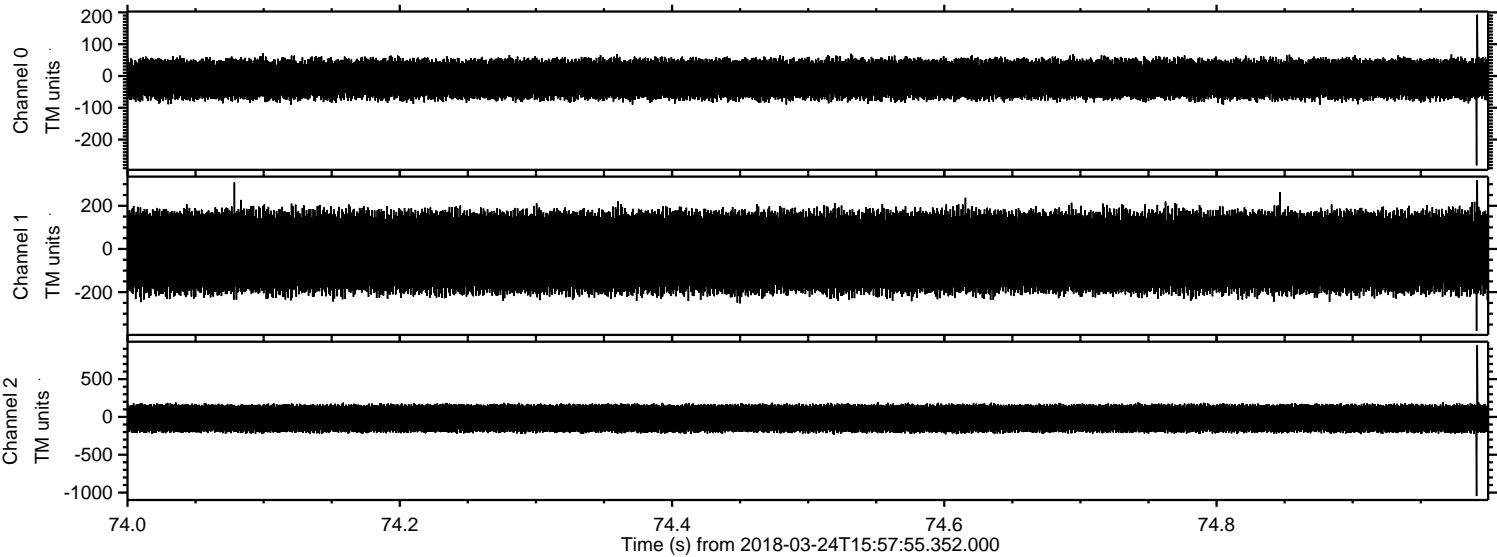



Processed Sat Mar 24 17:05:40 2018 by ELM ver.2012-10-06 from 001\_\_elm20180324\_155754\_\_dat00.bin

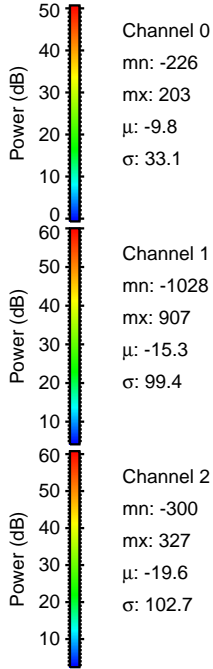
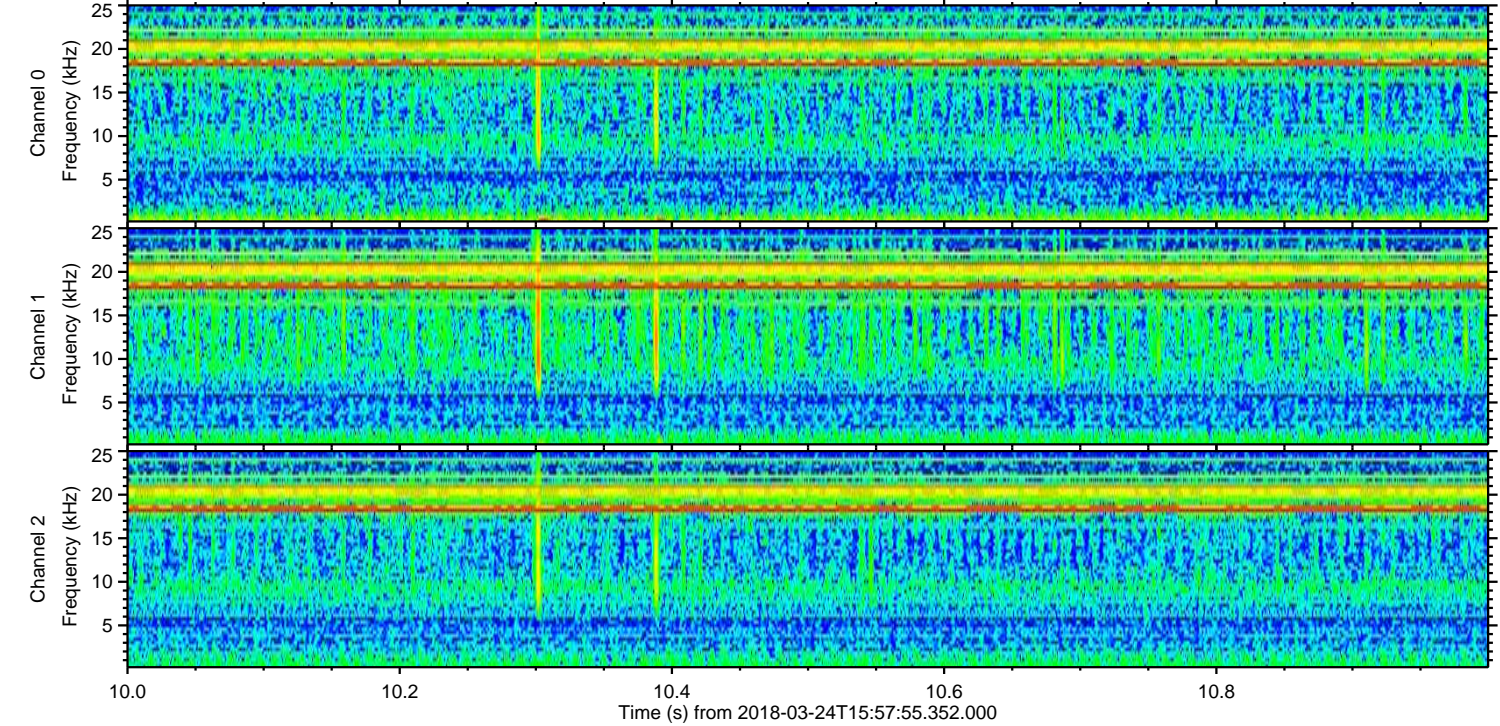
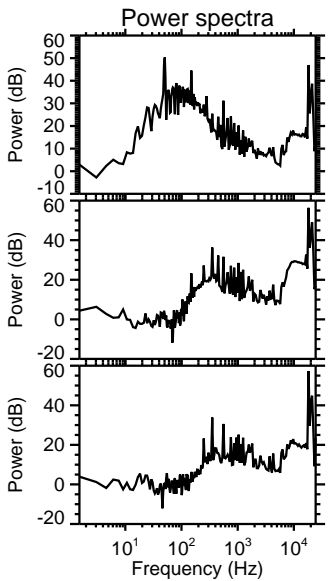
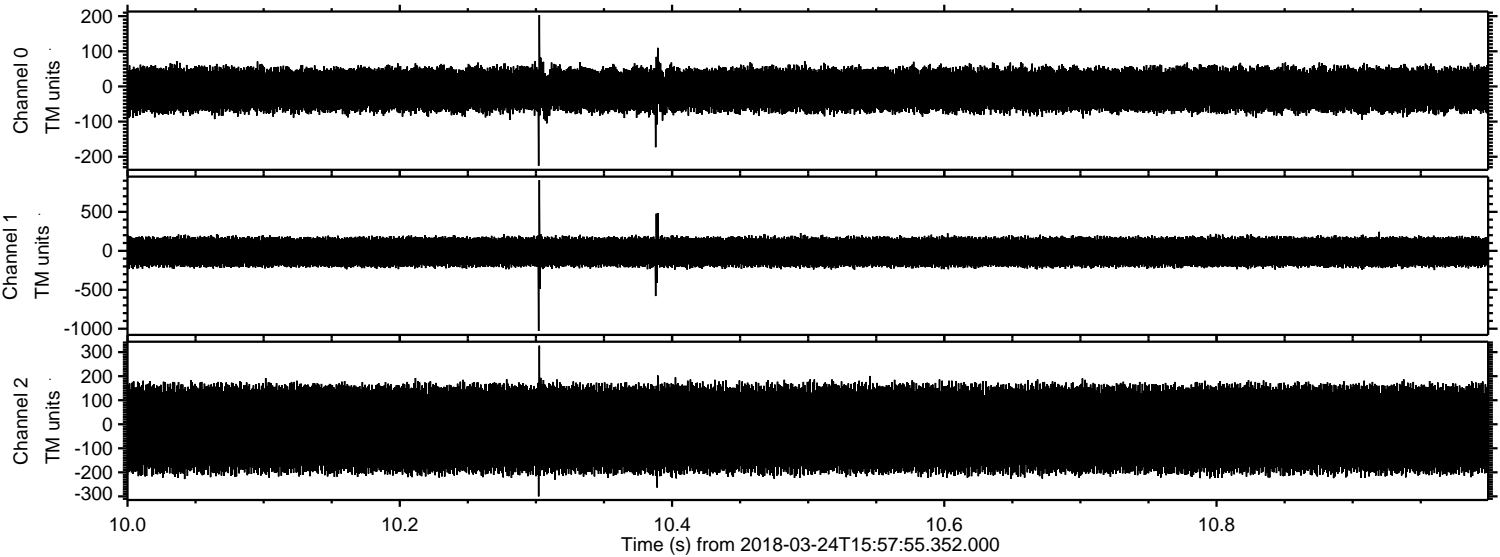



ELMAVAN 3D WAVEFORMS (Measured data sampled at 50 kHz) 51000 packets of 144 samples from 2018-03-24T15:57:55.352.000. Part 110/147

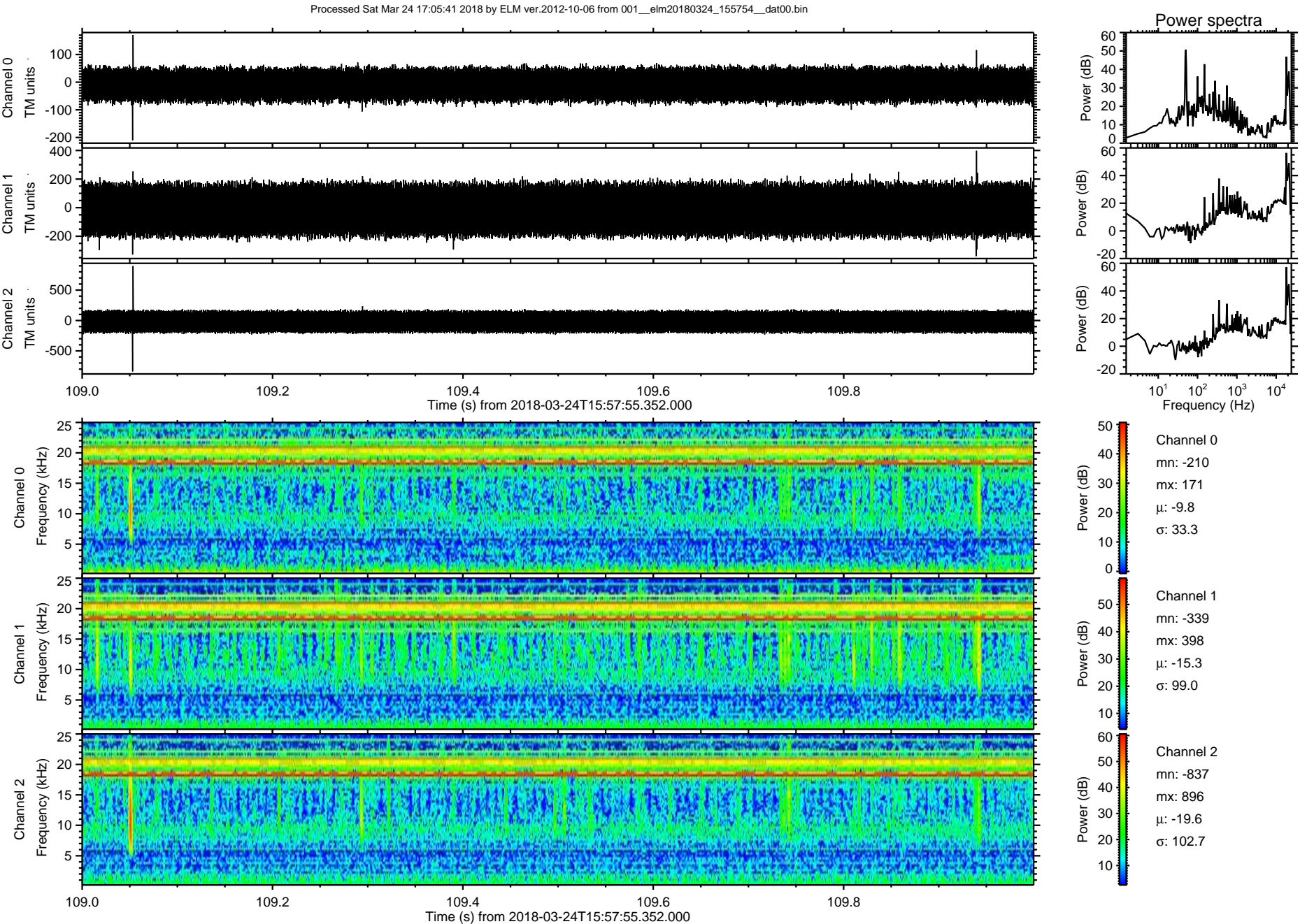



ELMAVAN 3D WAVEFORMS (Measured data sampled at 50 kHz) 51000 packets of 144 samples from 2018-03-24T15:57:55.352.000. Part 125/147

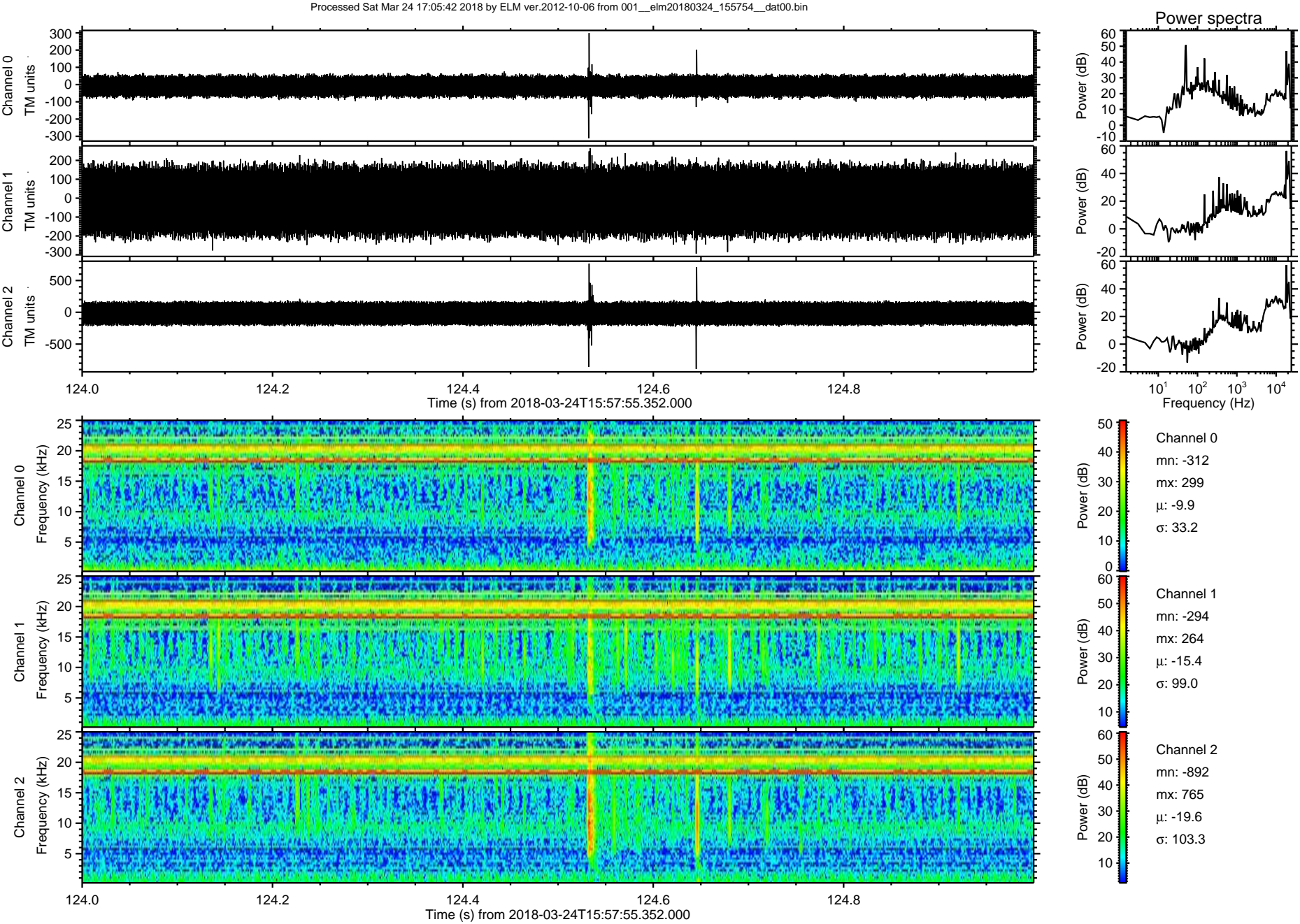



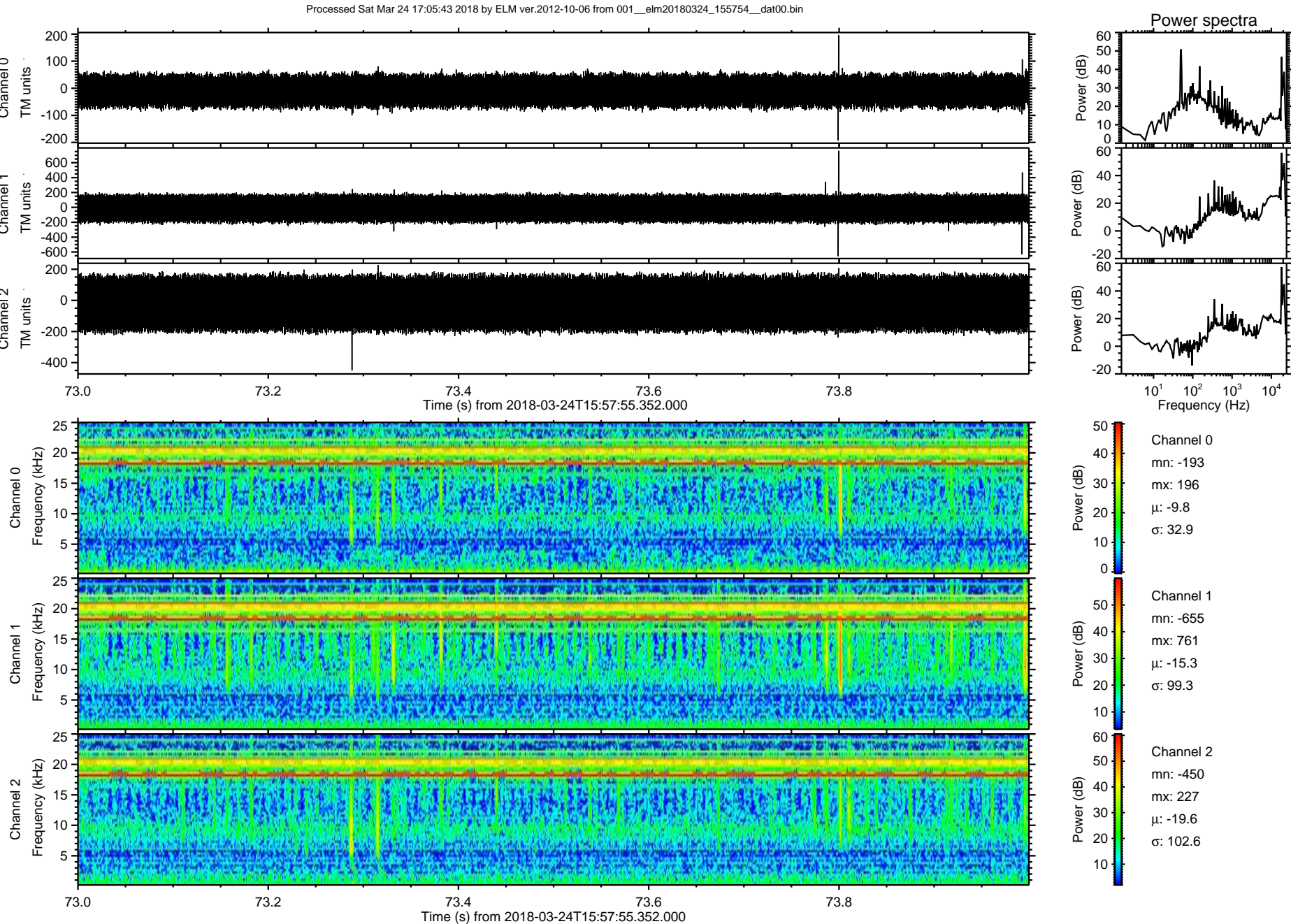



ELMAVAN 3D WAVEFORMS (Measured data sampled at 50 kHz) 51000 packets of 144 samples from 2018-03-24T15:57:55.352.000. Part 63/147

Processed Sat Mar 24 17:05:44 2018 by ELM ver.2012-10-06 from 001\_\_elm20180324\_155754\_\_dat00.bin

