

ELMAVAN 3D WAVEFORMS (Measured data sampled at 50 kHz) 51000 packets of 144 samples from 2018-03-24T14:32:51.890.999.

Processed Sat Mar 24 15:41:02 2018 by ELM ver.2012-10-06 from 001__elm20180324_143250__dat00.bin

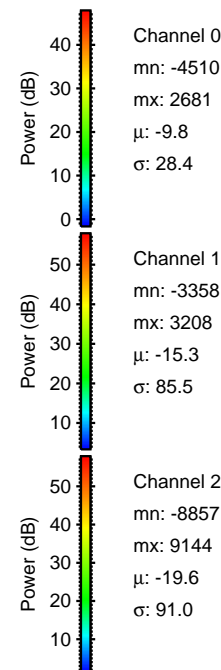

Processed Sat Mar 24 15:41:10 2018 by ELM ver.2012-10-06 from 001__elm20180324_143250__dat00.bin

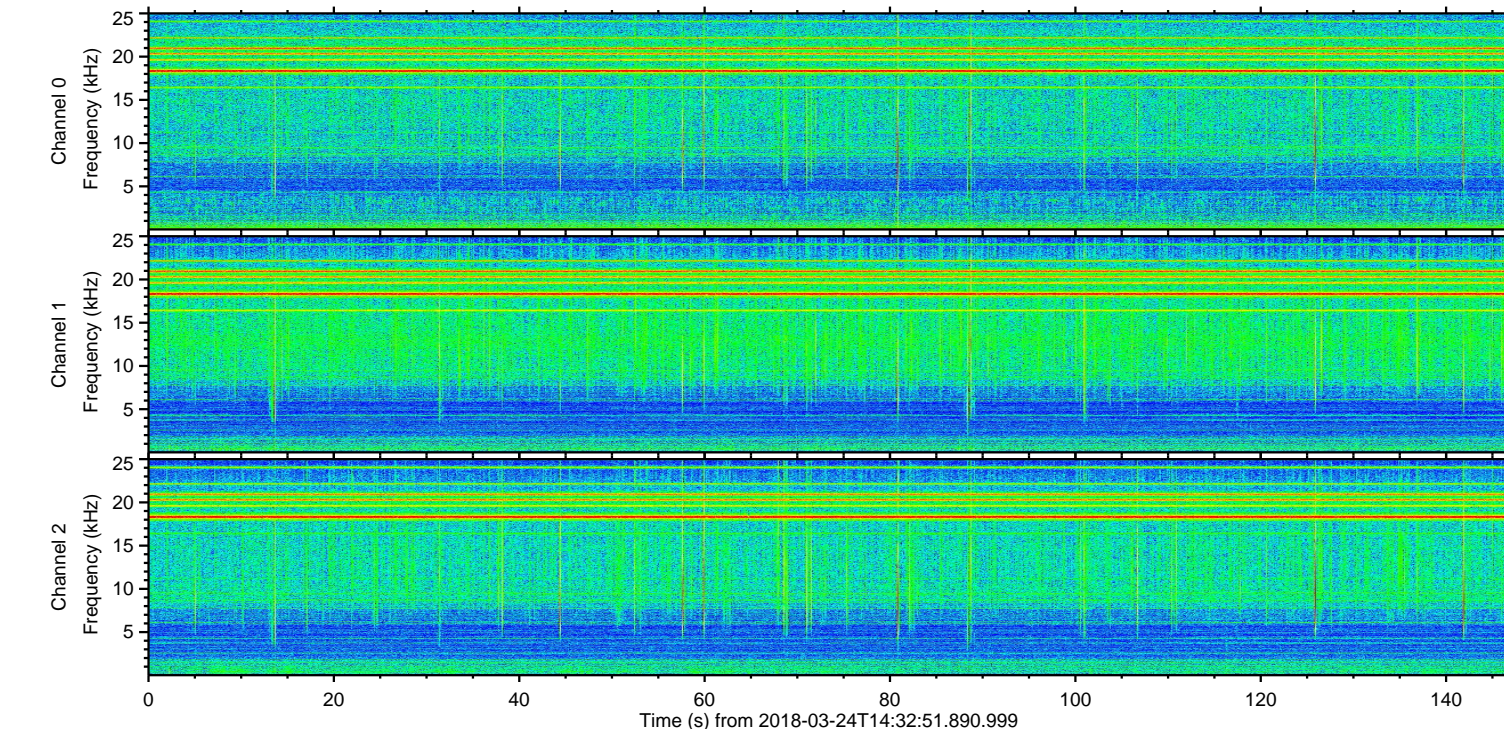
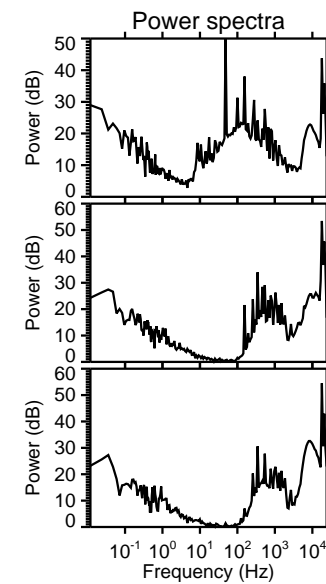
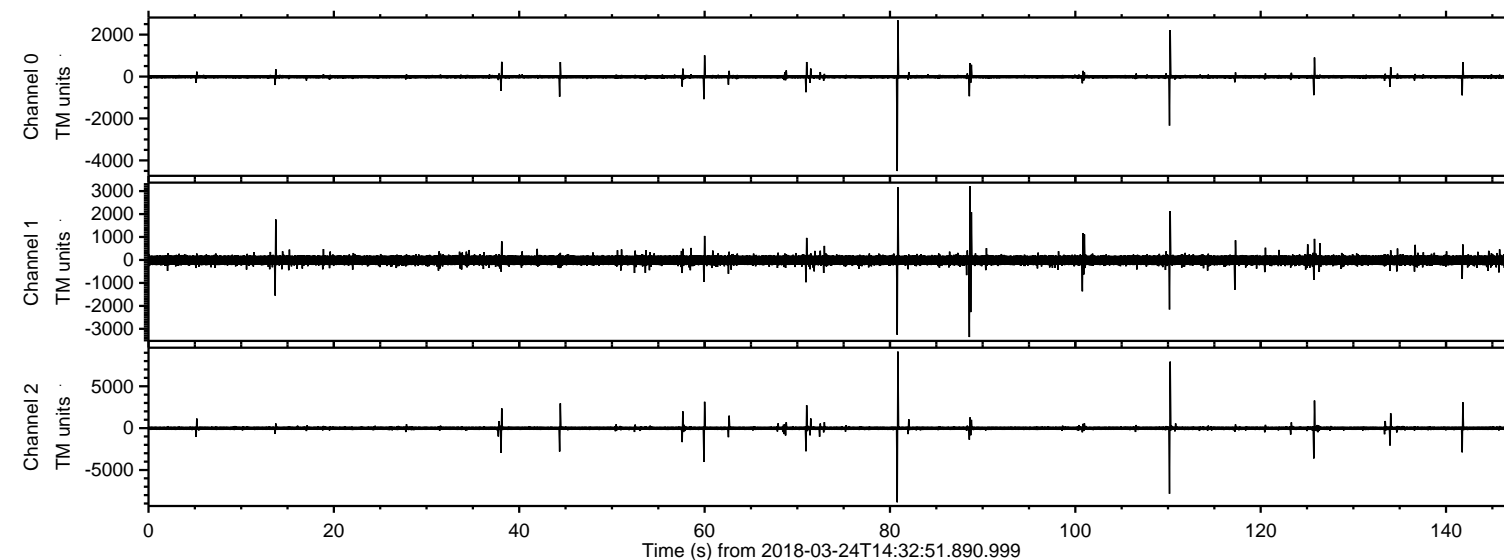
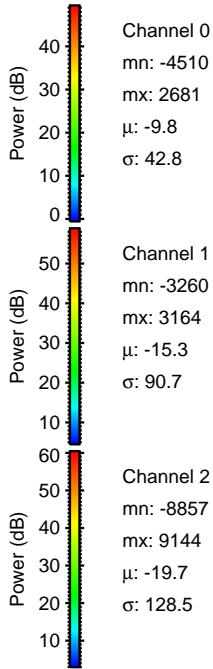
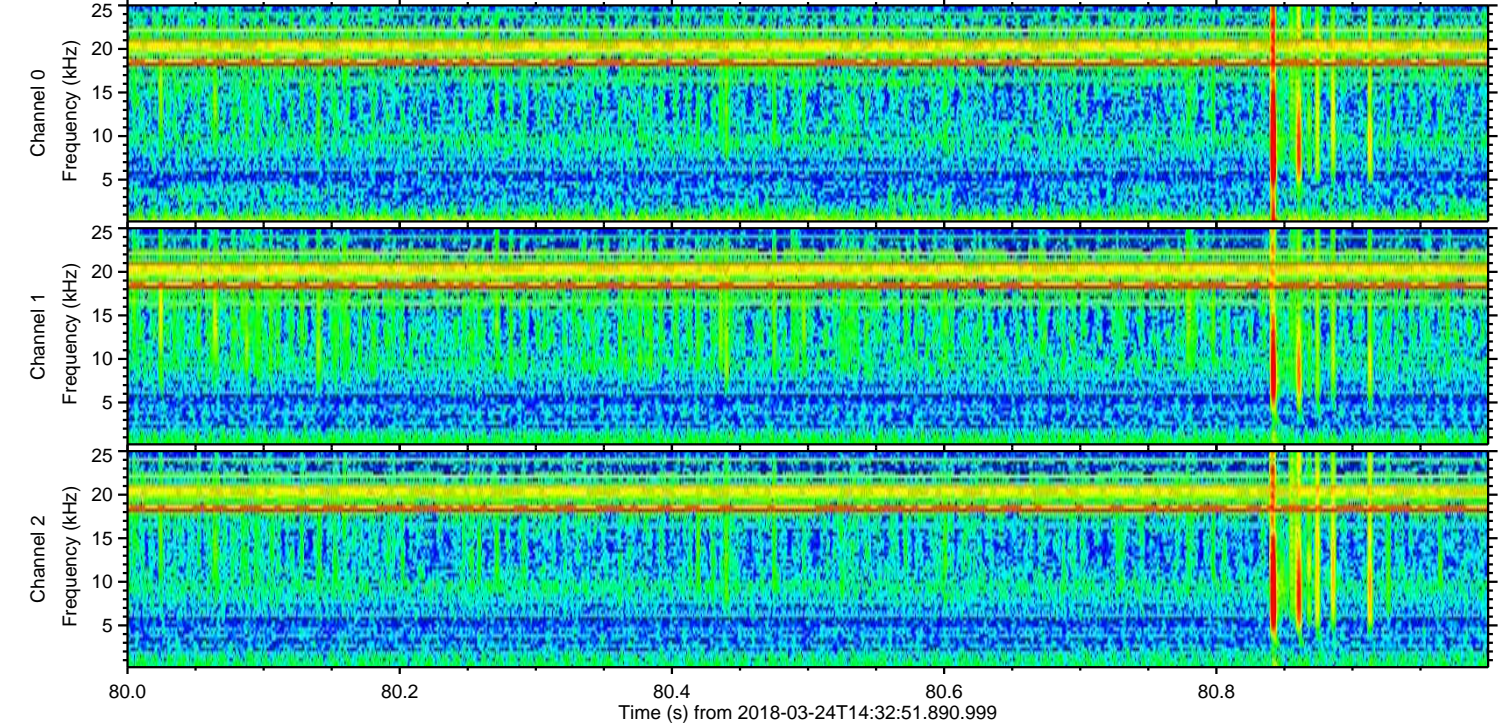
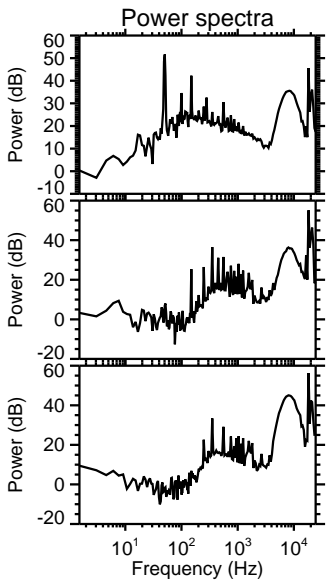
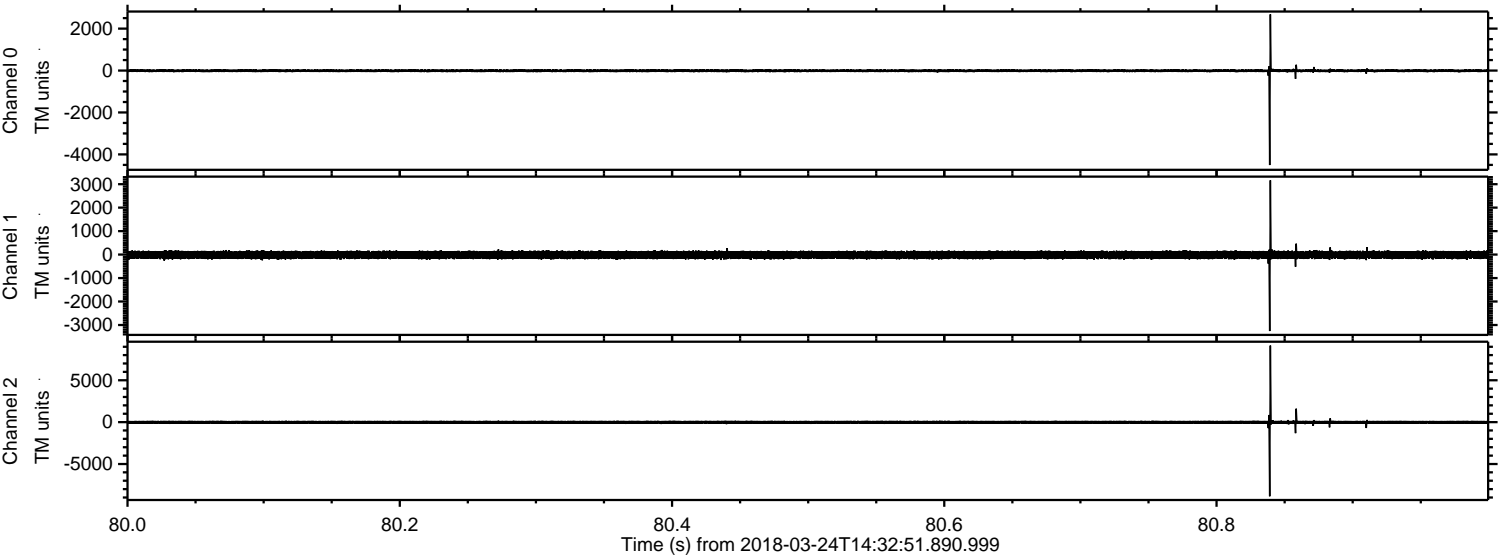

ELMAVAN 3D WAVEFORMS (Measured data sampled at 50 kHz) 51000 packets of 144 samples from 2018-03-24T14:32:51.890.999. Part 111/147

Processed Sat Mar 24 15:41:10 2018 by ELM ver.2012-10-06 from 001__elm20180324_143250__dat00.bin

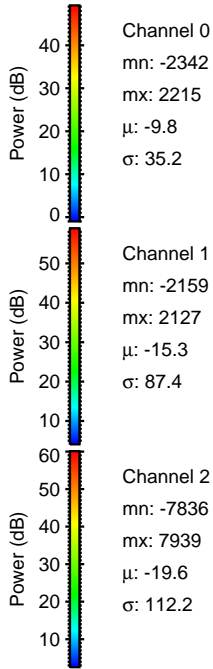
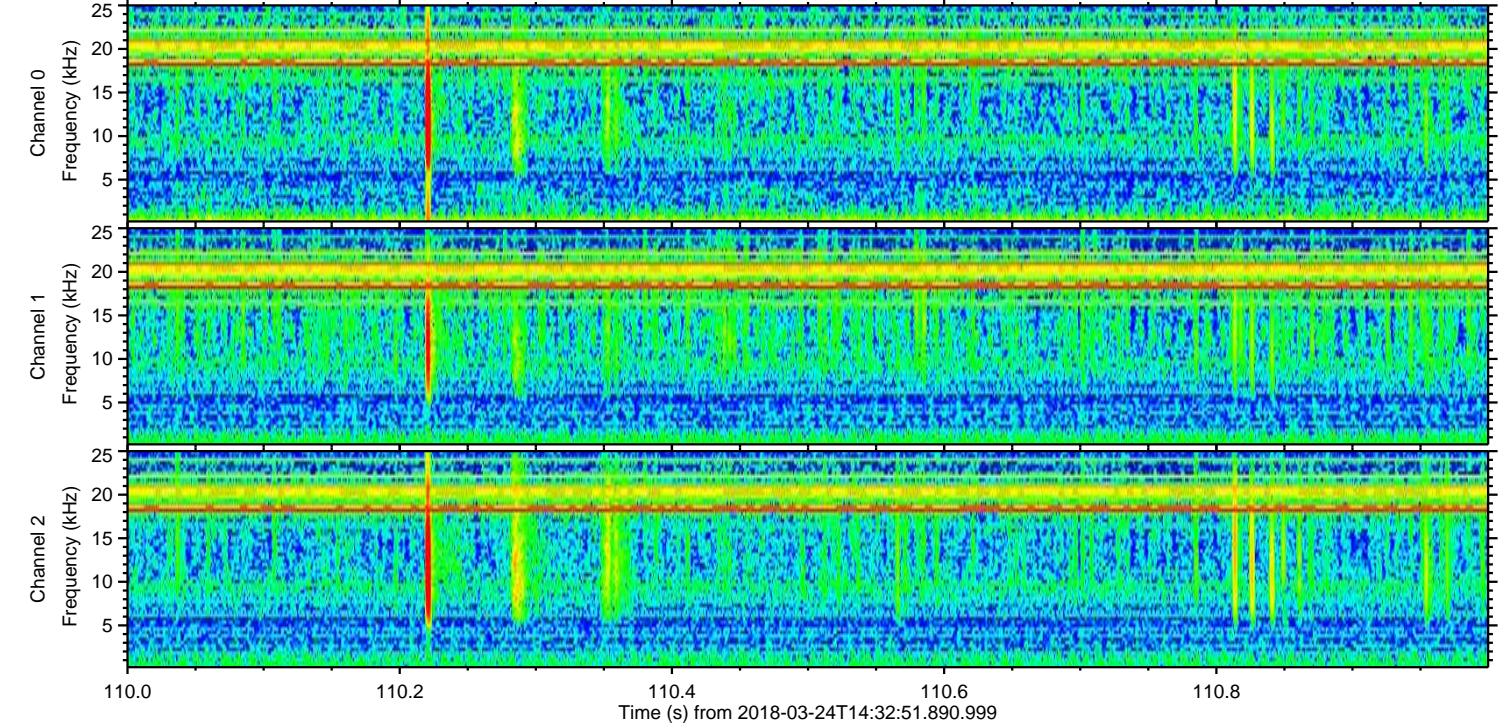
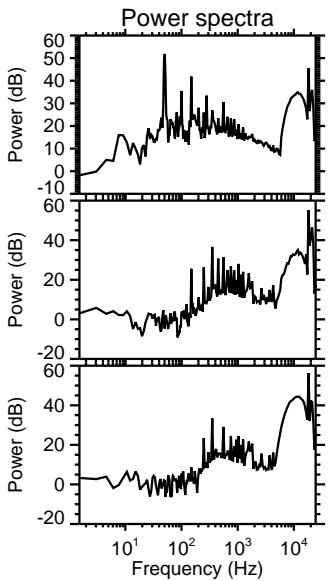
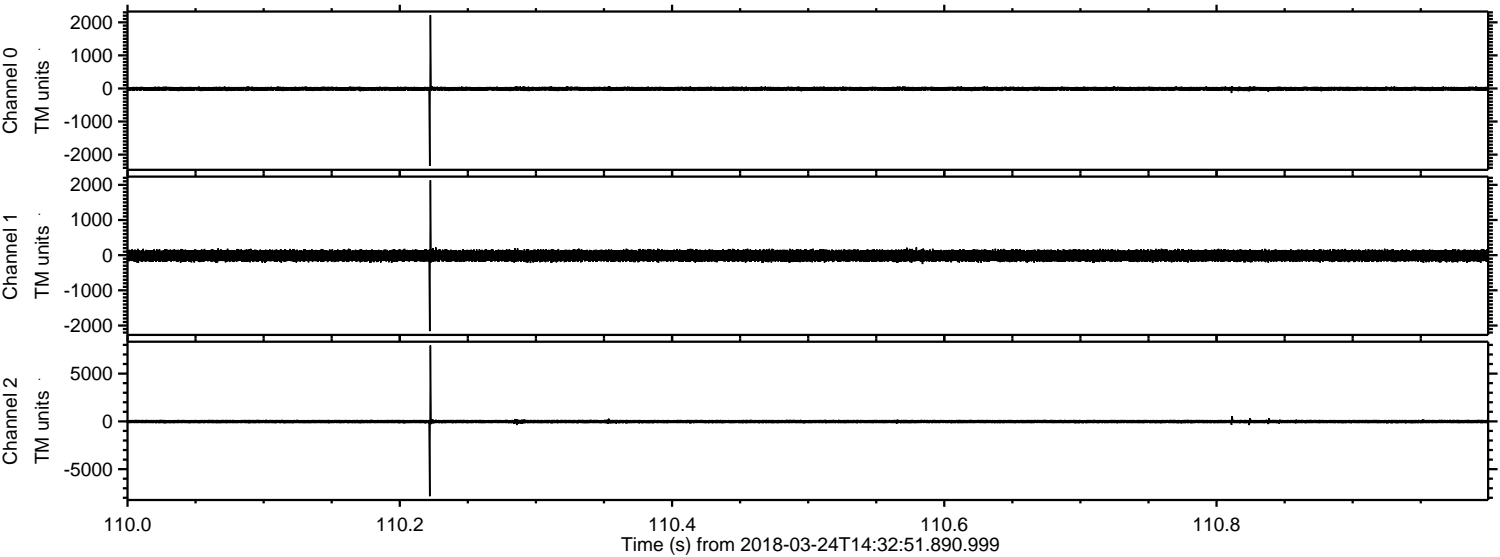

Channel 0
mn: -2342
mx: 2215
 μ : -9.8
 σ : 35.2

Channel 1
mn: -2159
mx: 2127
 μ : -15.3
 σ : 87.4

Channel 2
mn: -7836
mx: 7939
 μ : -19.6
 σ : 112.2

Processed Sat Mar 24 15:41:11 2018 by ELM ver.2012-10-06 from 001__elm20180324_143250__dat00.bin

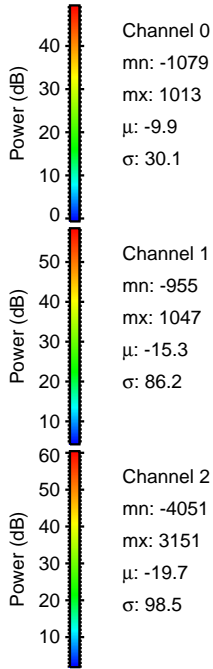
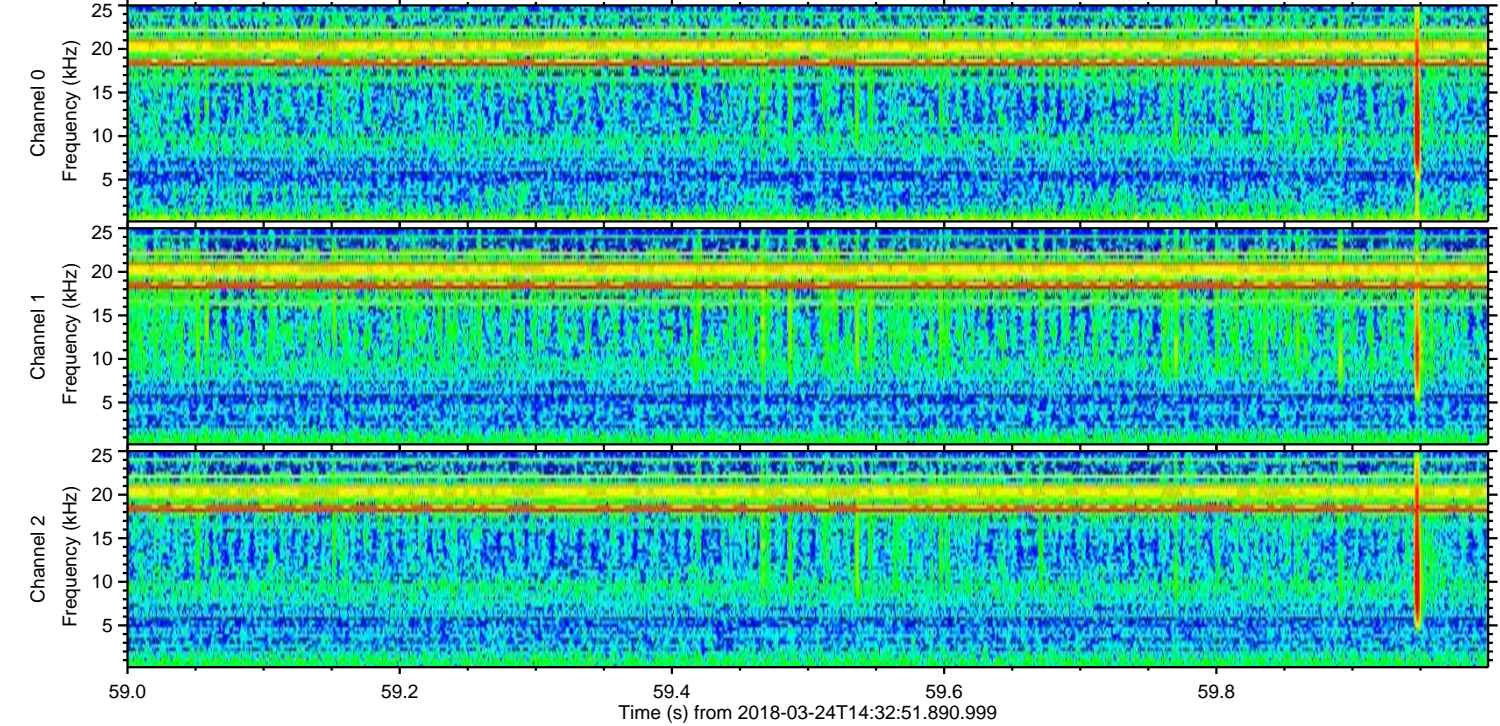
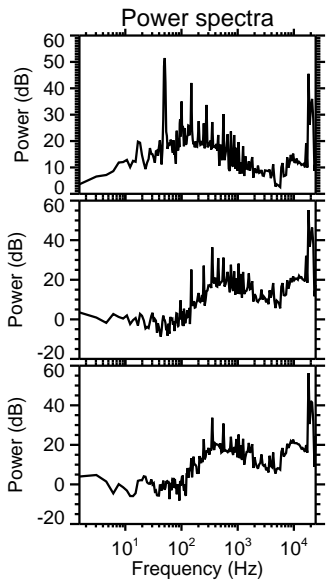
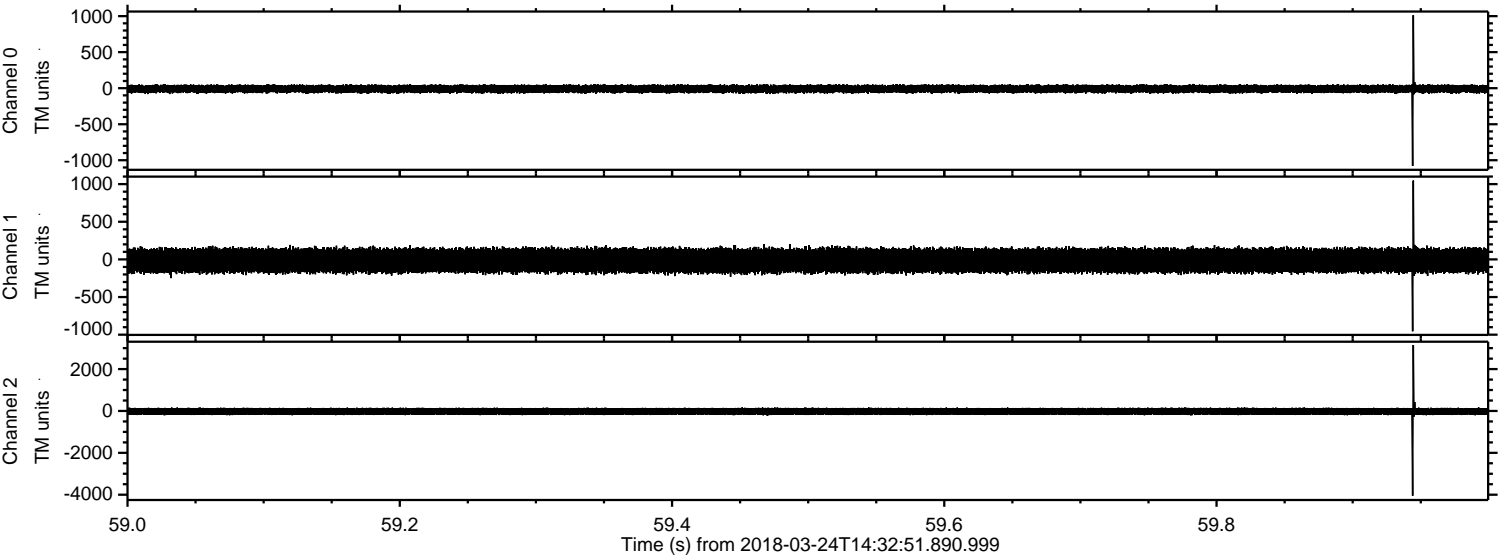

ELMAVAN 3D WAVEFORMS (Measured data sampled at 50 kHz) 51000 packets of 144 samples from 2018-03-24T14:32:51.890.999. Part 126/147

Processed Sat Mar 24 15:41:12 2018 by ELM ver.2012-10-06 from 001__elm20180324_143250__dat00.bin

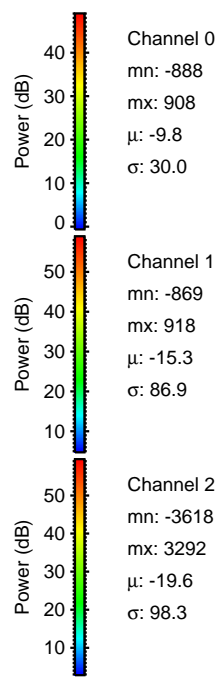
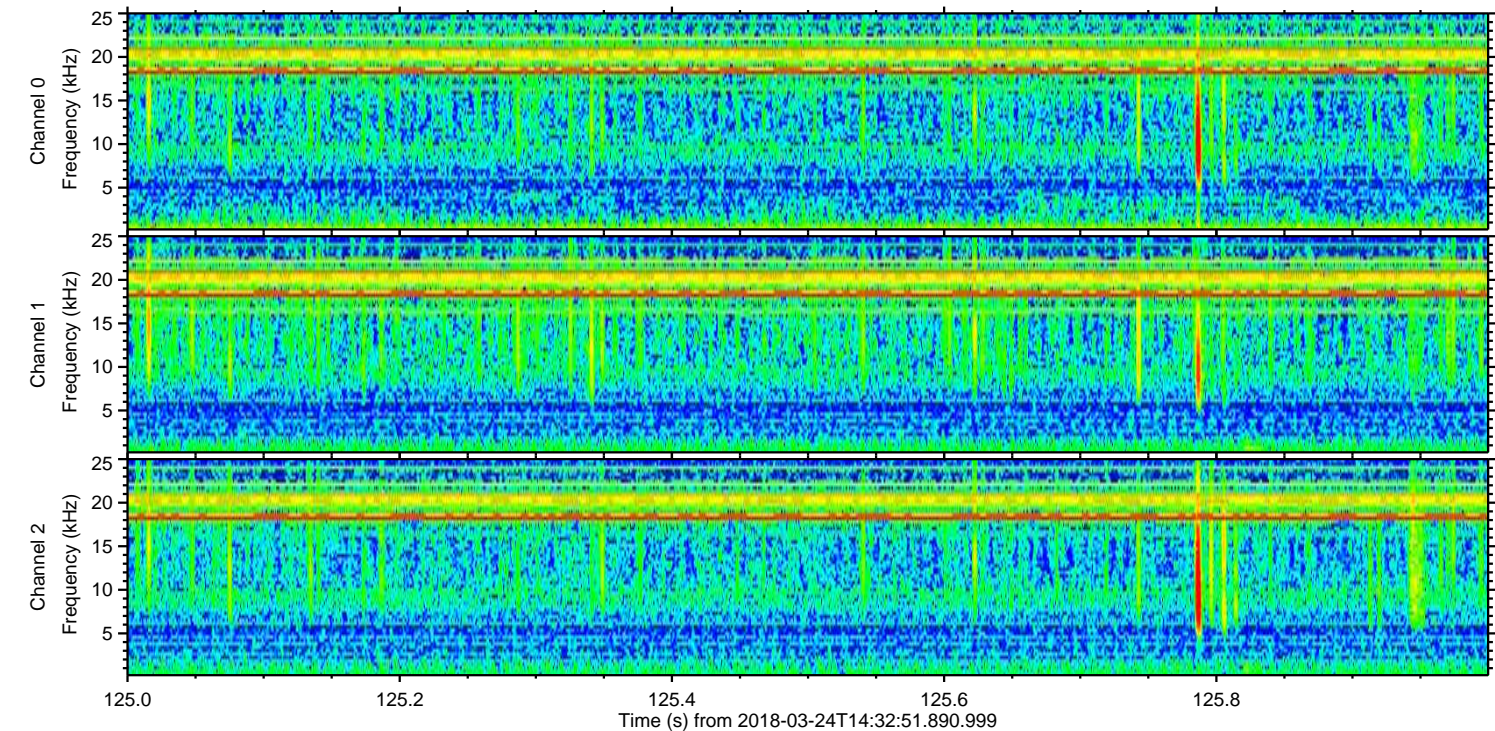
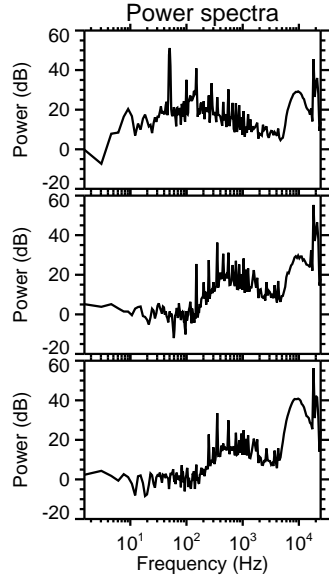
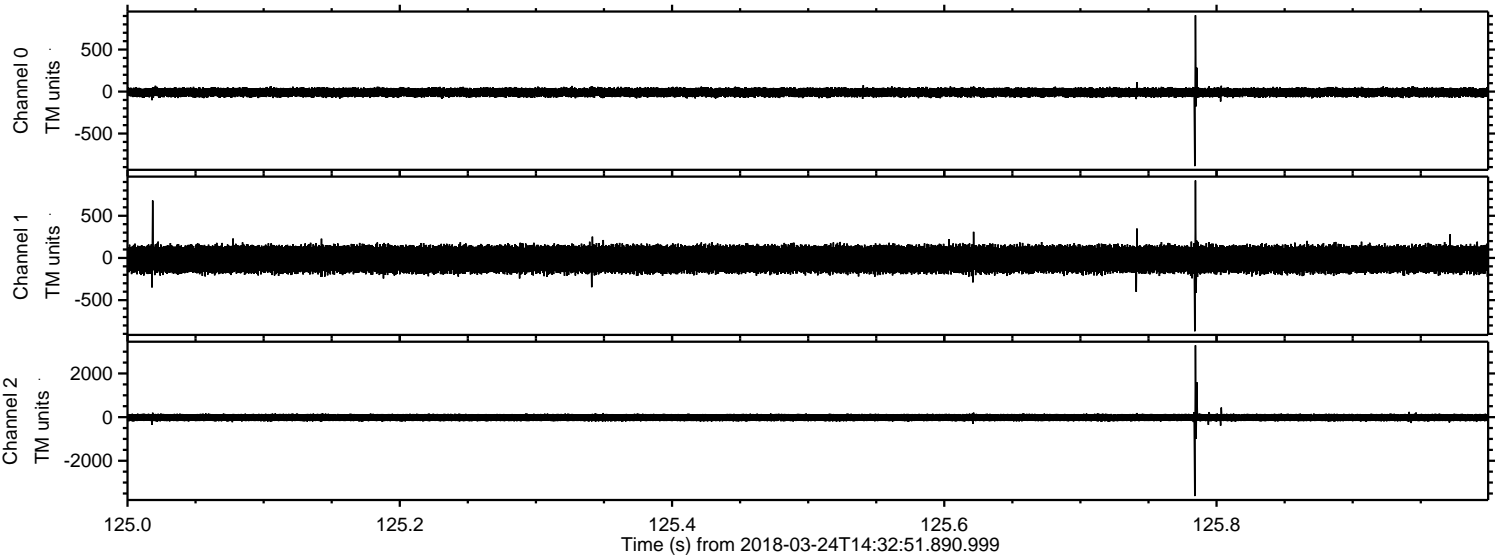

Processed Sat Mar 24 15:41:13 2018 by ELM ver.2012-10-06 from 001__elm20180324_143250__dat00.bin

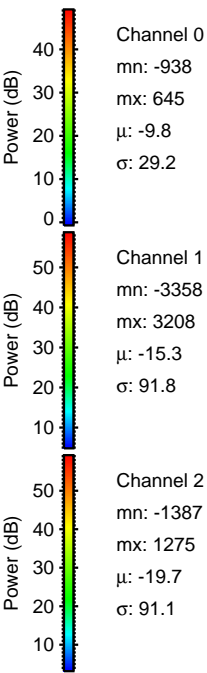
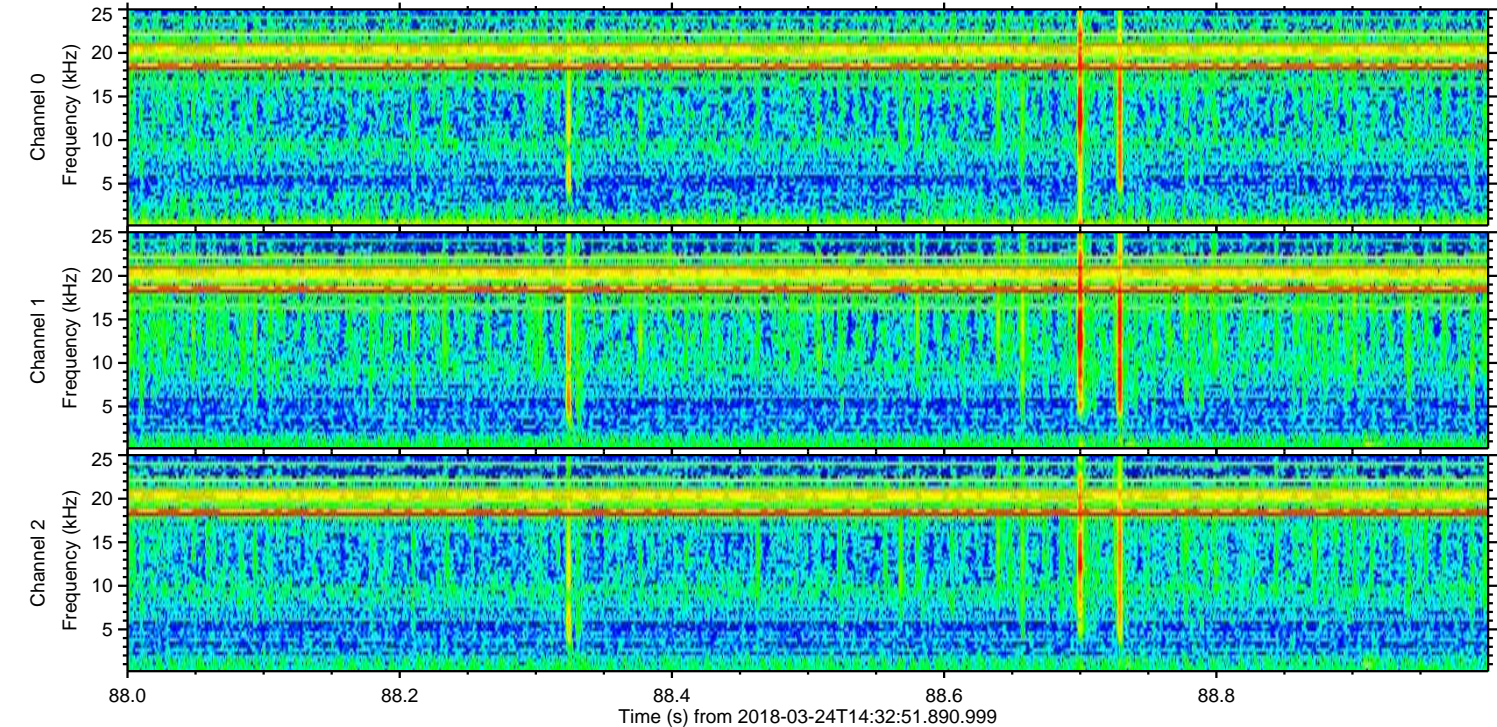
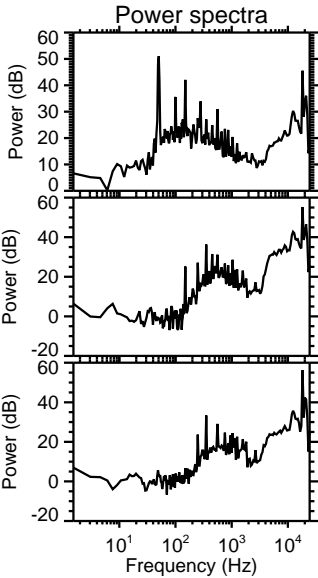
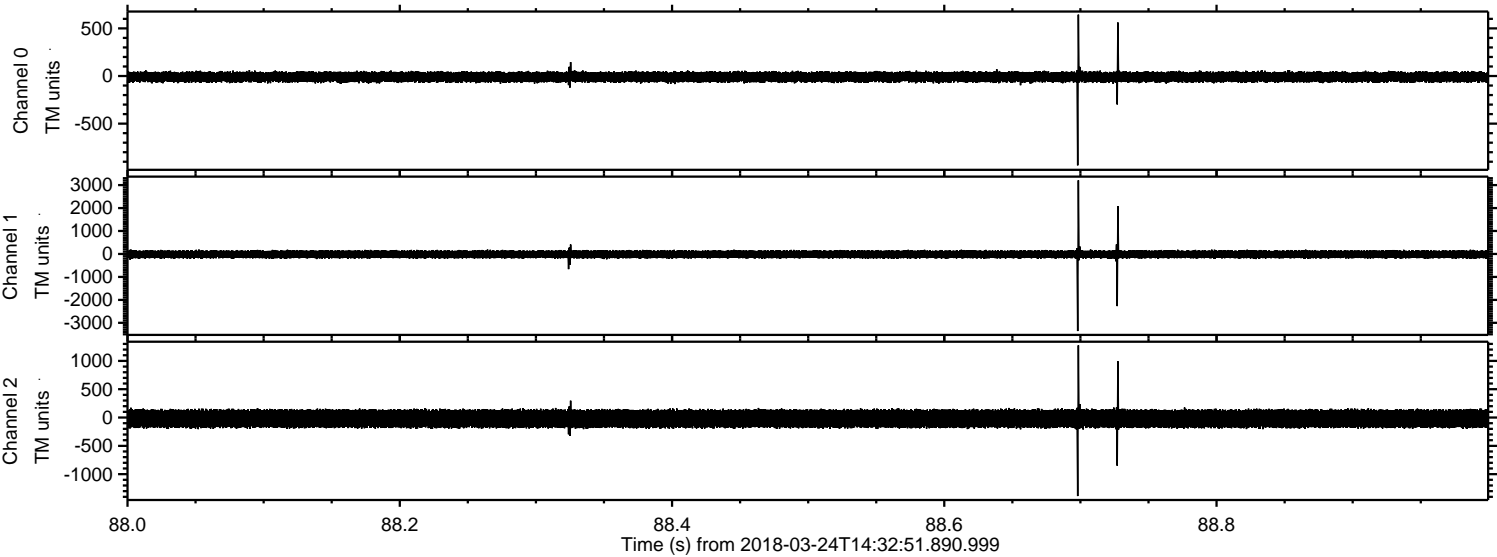

ELMAVAN 3D WAVEFORMS (Measured data sampled at 50 kHz) 51000 packets of 144 samples from 2018-03-24T14:32:51.890.999. Part 142/147

Processed Sat Mar 24 15:41:13 2018 by ELM ver.2012-10-06 from 001__elm20180324_143250__dat00.bin

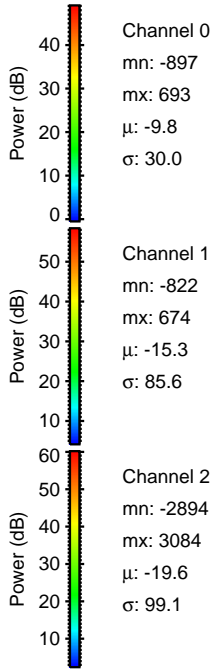
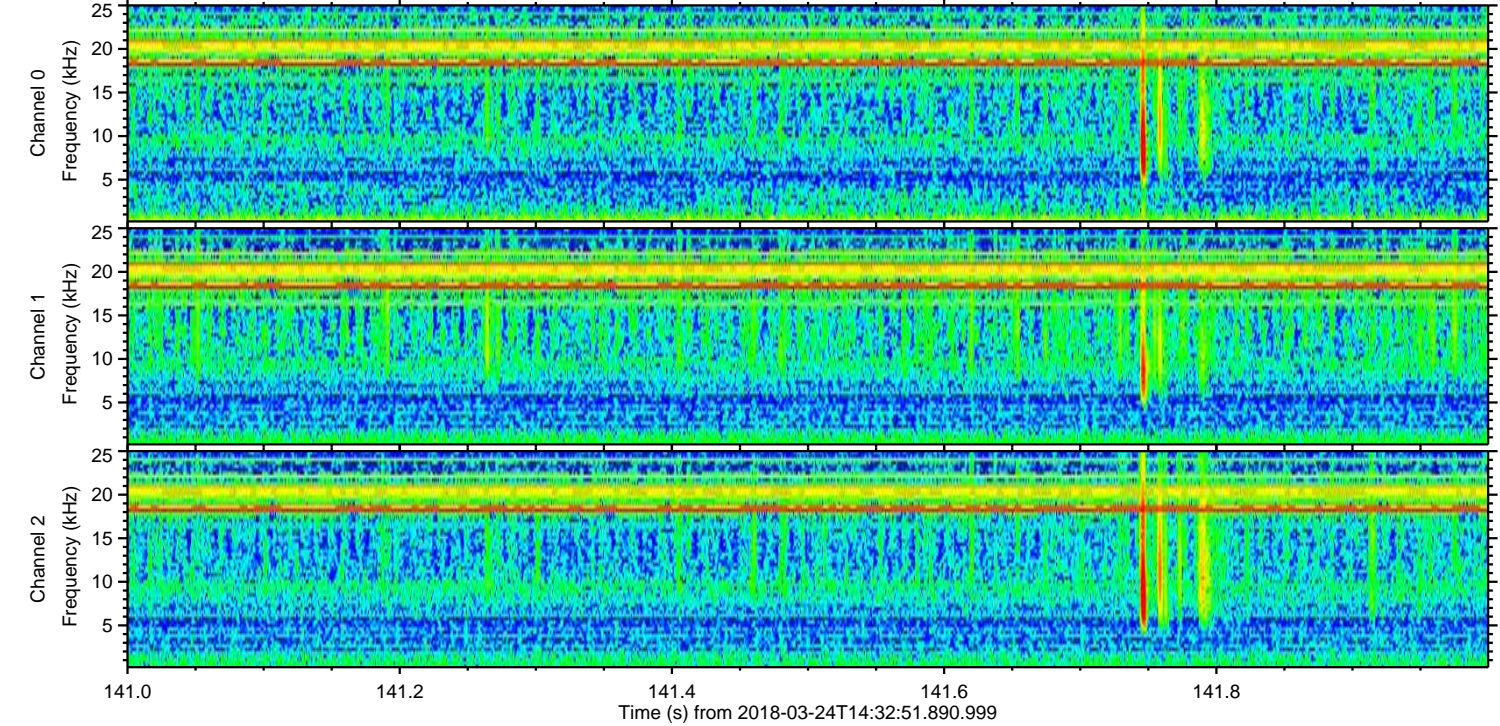
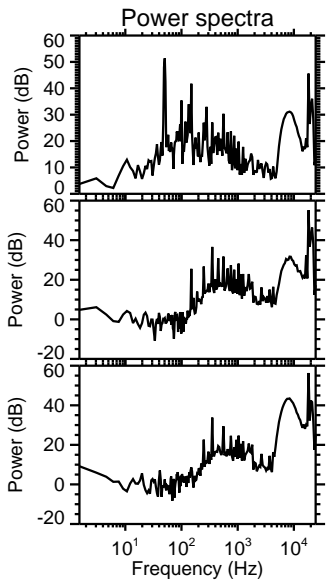
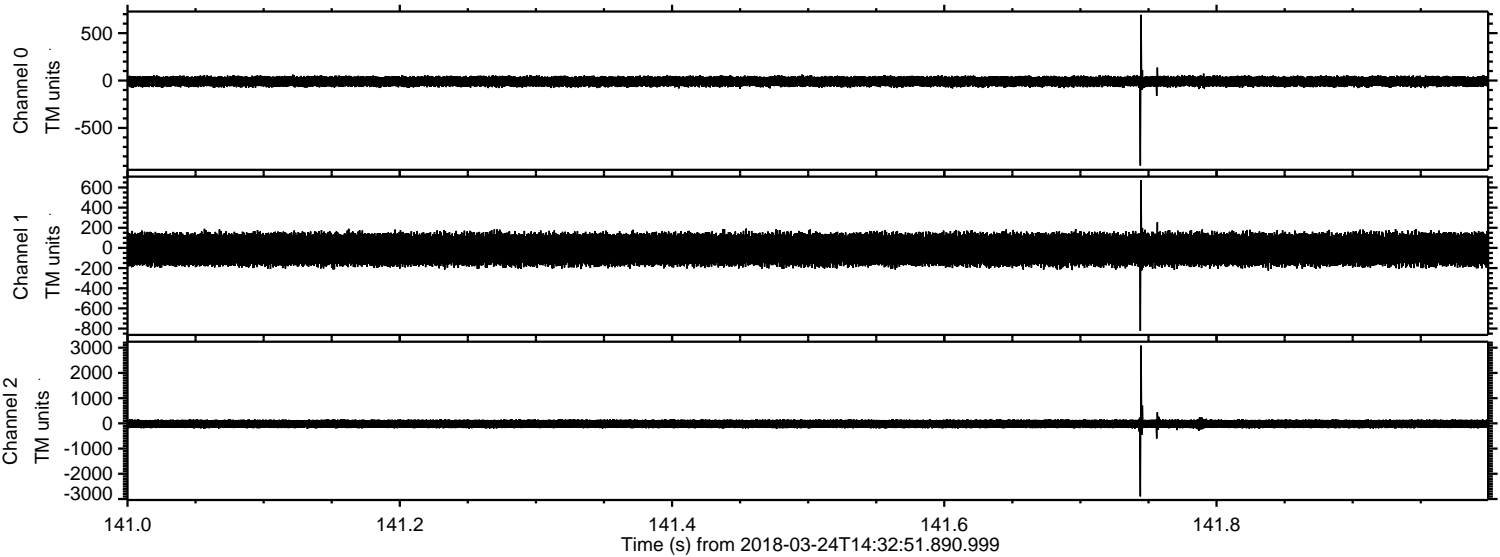

Channel 0
mn: -897
mx: 693
 μ : -9.8
 σ : 30.0

Channel 1
mn: -822
mx: 674
 μ : -15.3
 σ : 85.6

Channel 2
mn: -2894
mx: 3084
 μ : -19.6
 σ : 99.1

Processed Sat Mar 24 15:41:14 2018 by ELM ver.2012-10-06 from 001__elm20180324_143250__dat00.bin

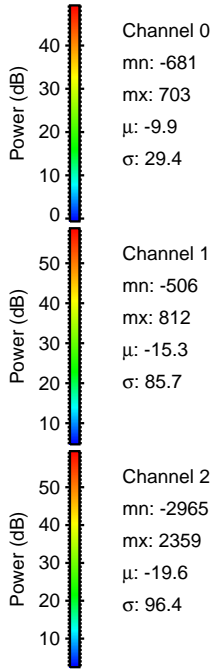
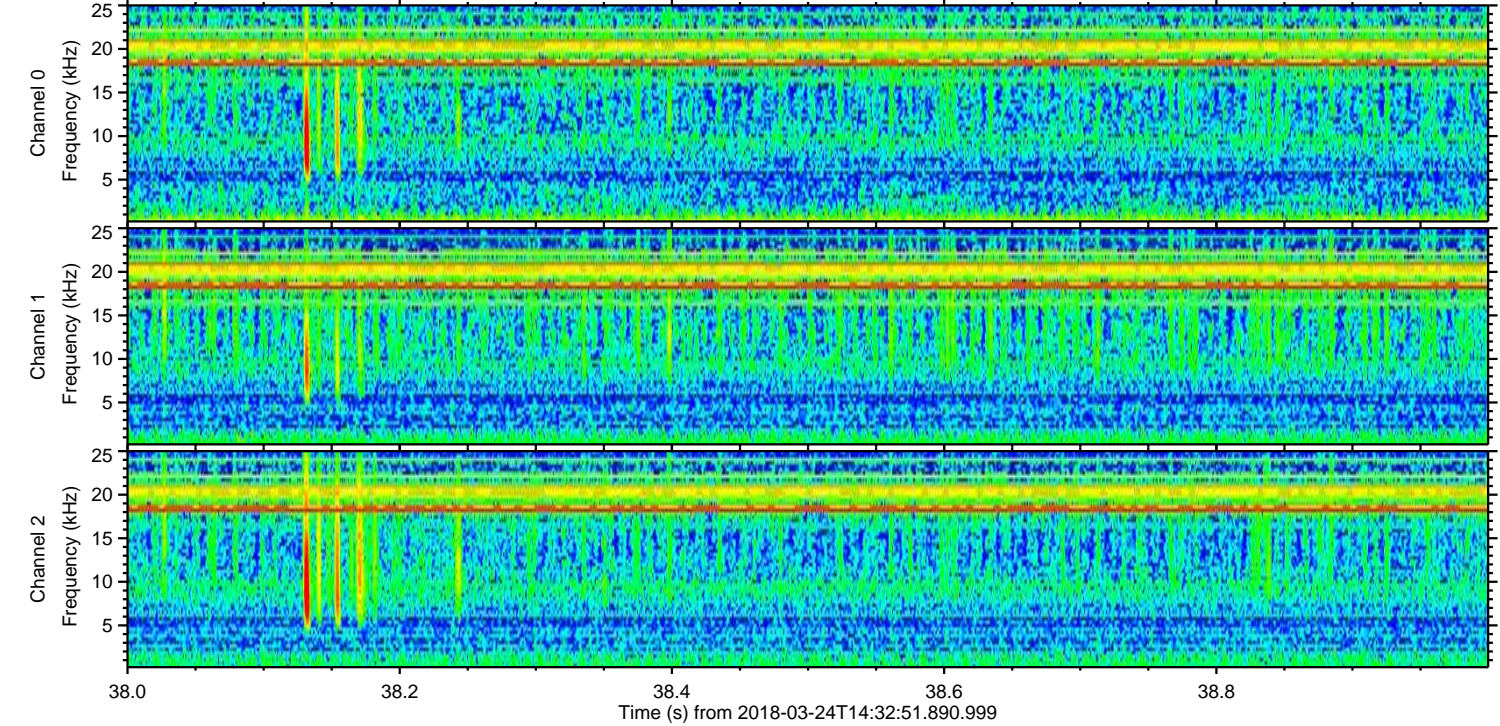
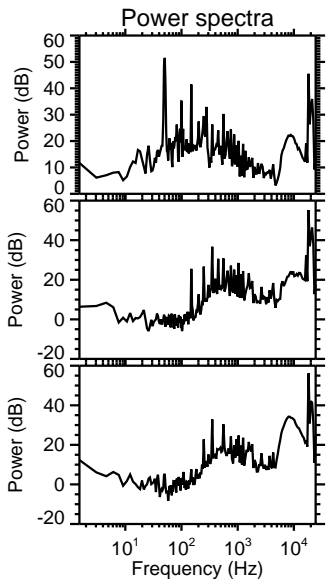
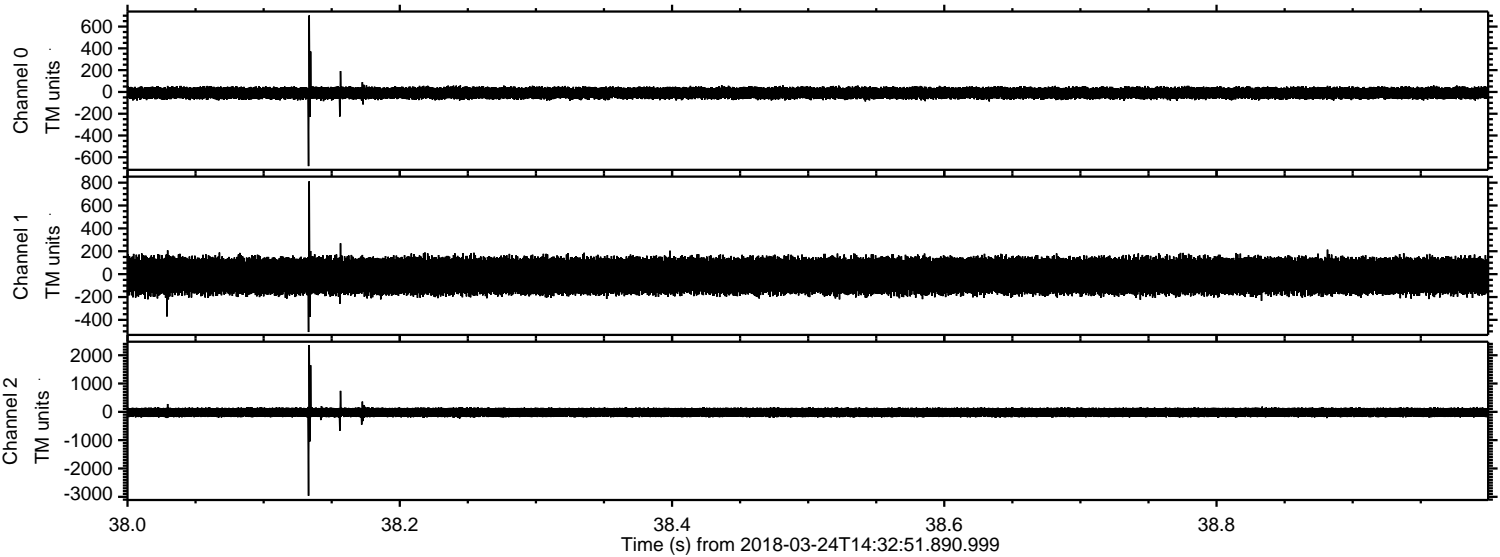

Processed Sat Mar 24 15:41:15 2018 by ELM ver.2012-10-06 from 001__elm20180324_143250__dat00.bin

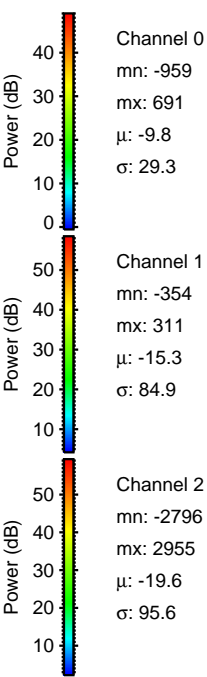
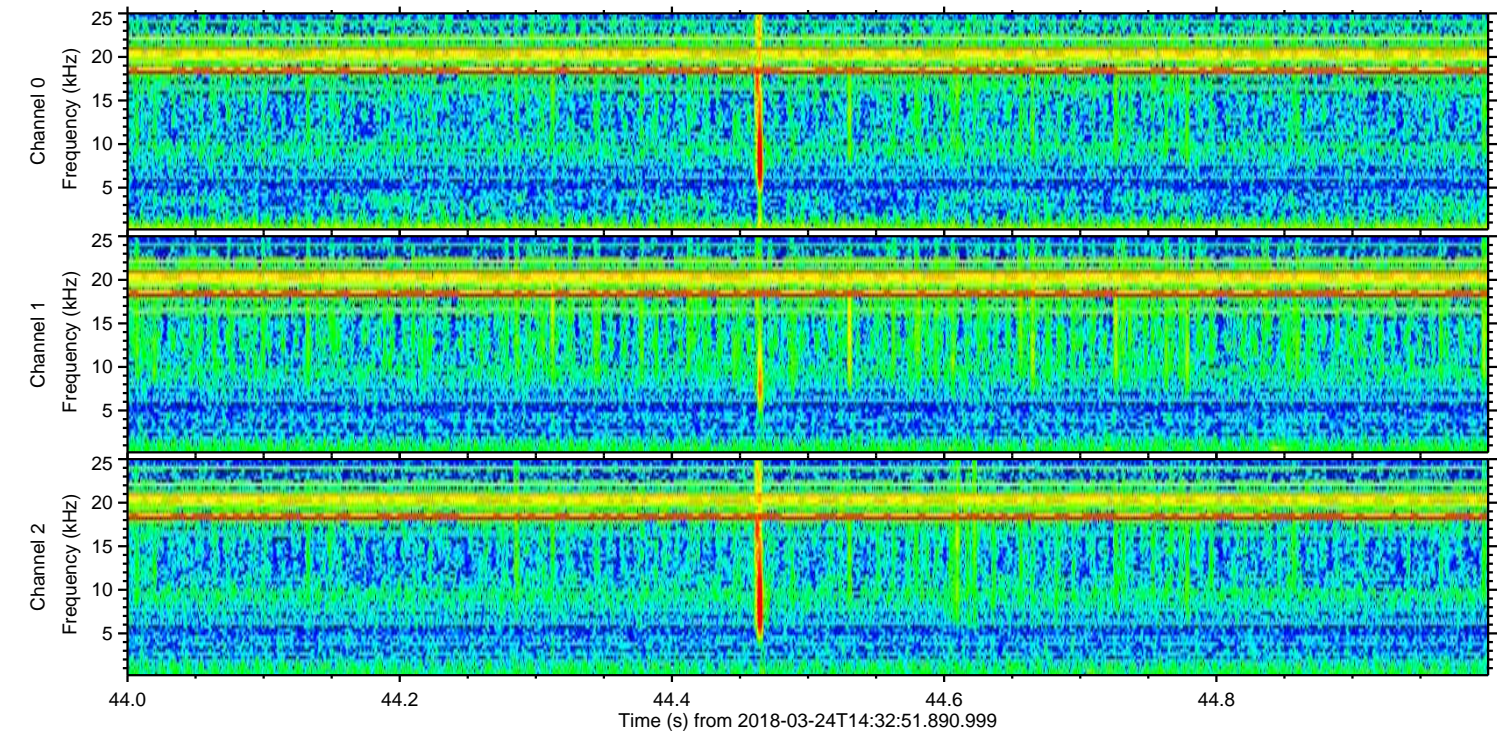
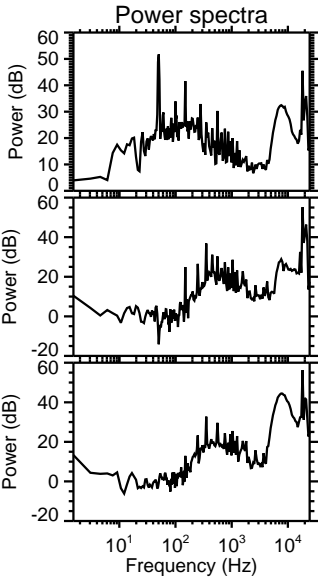
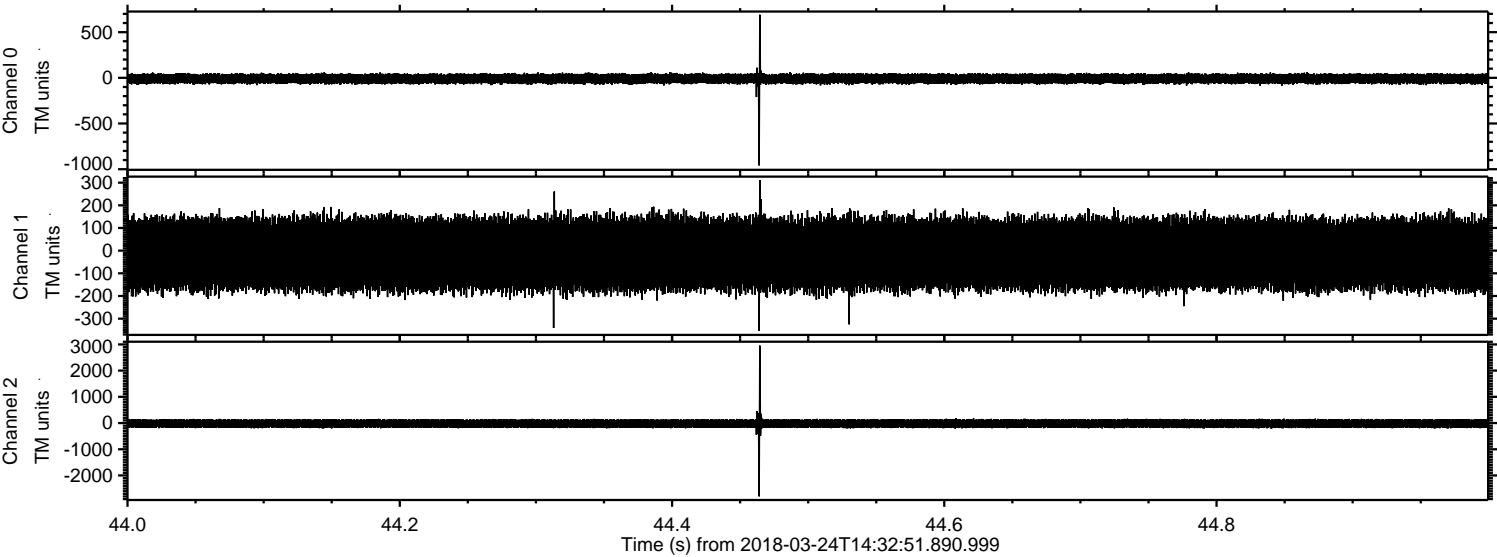

Processed Sat Mar 24 15:41:16 2018 by ELM ver.2012-10-06 from 001__elm20180324_143250__dat00.bin

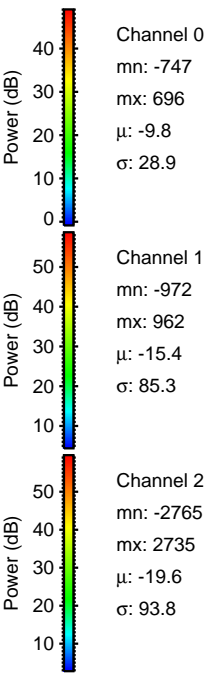
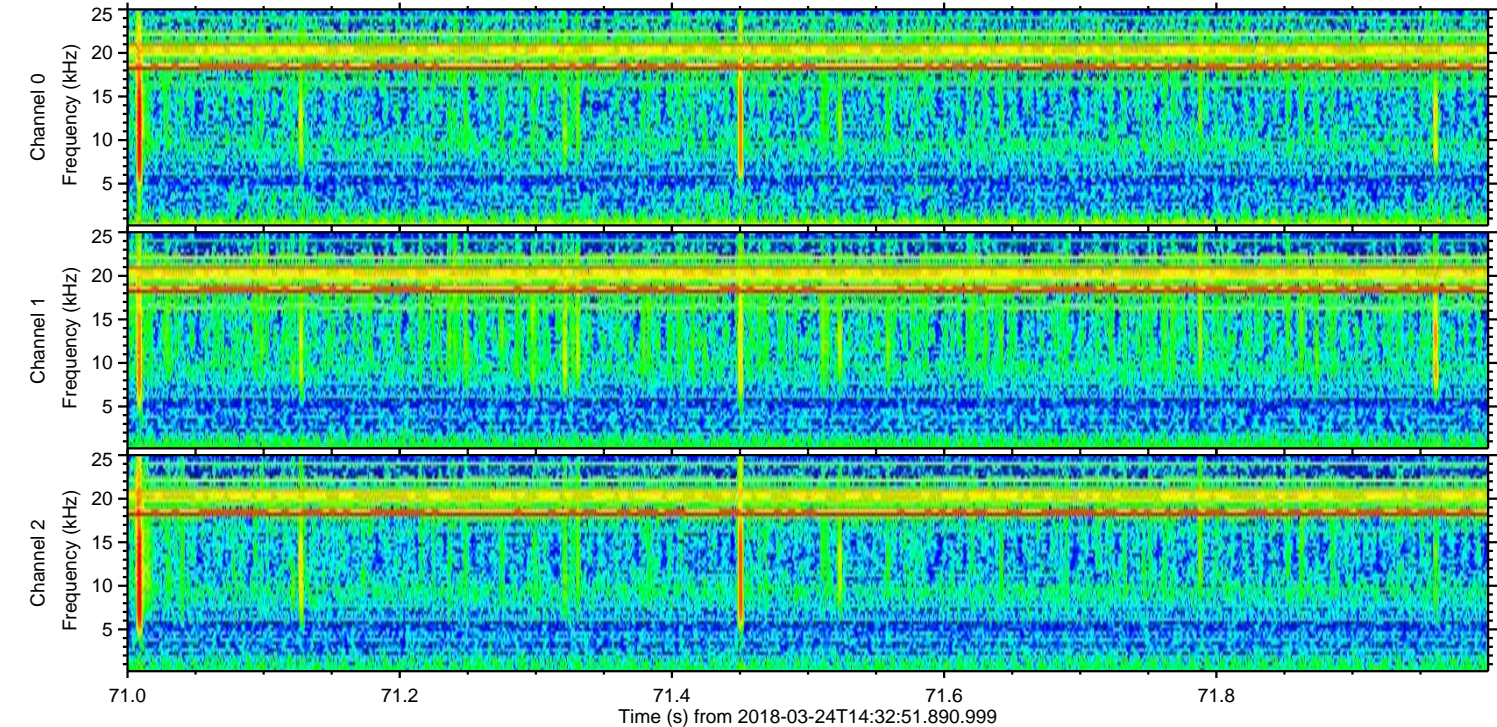
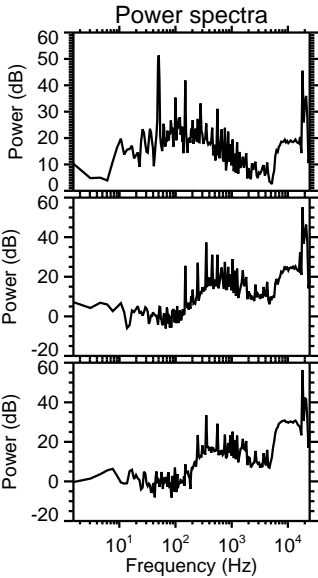
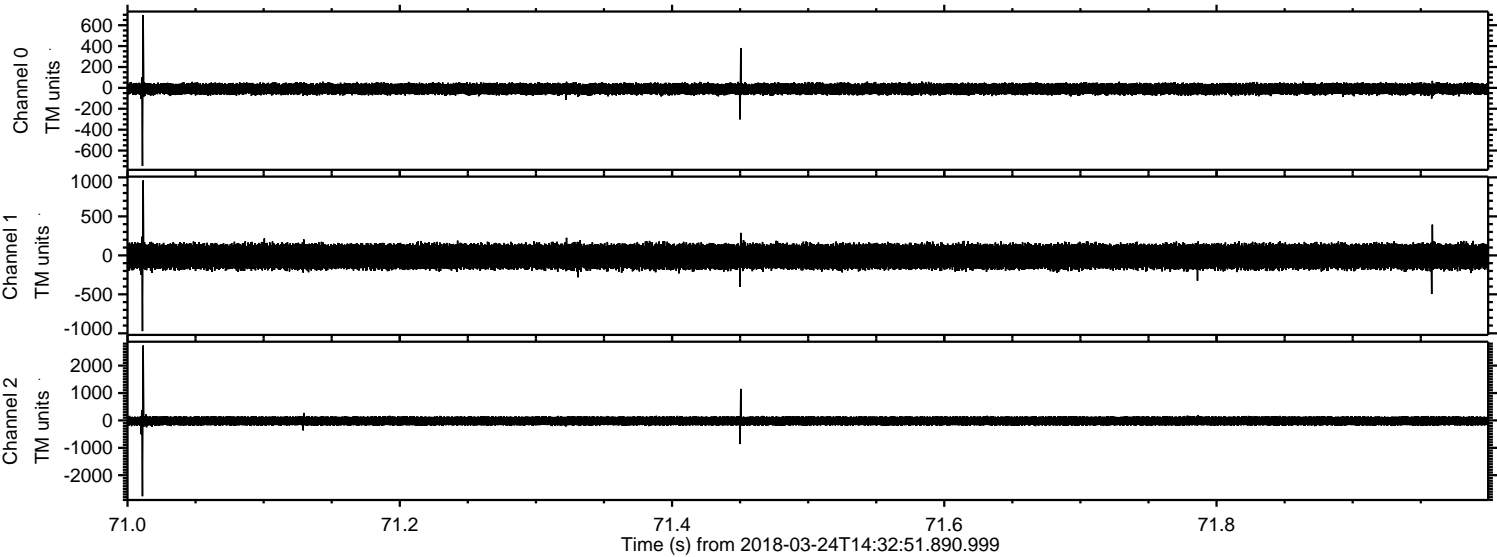

Processed Sat Mar 24 15:41:17 2018 by ELM ver.2012-10-06 from 001__elm20180324_143250__dat00.bin

