

ELMAVAN 3D WAVEFORMS (Measured data sampled at 50 kHz) 51000 packets of 144 samples from 2018-03-24T11:07:43.586.999.

Processed Sat Mar 24 12:15:45 2018 by ELM ver.2012-10-06 from 001__elm20180324_110742__dat00.bin

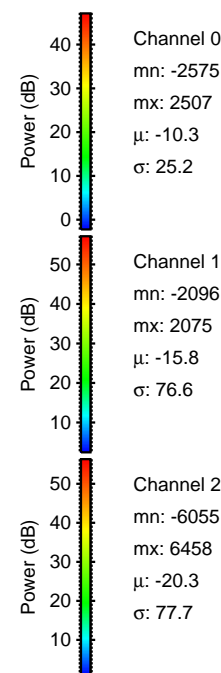
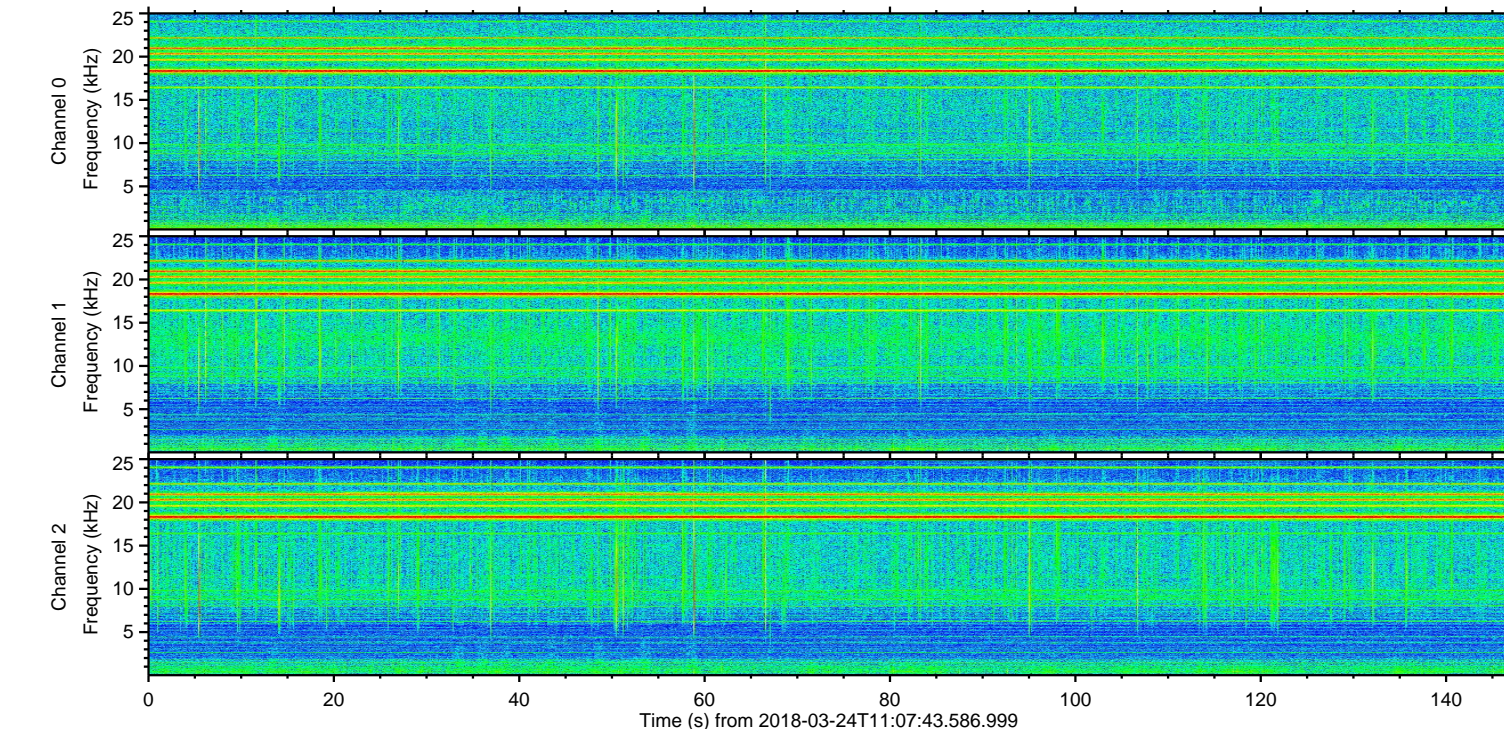
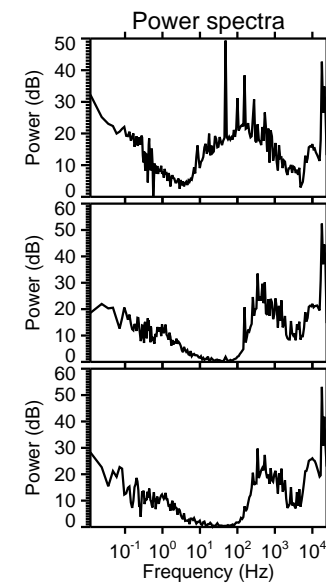
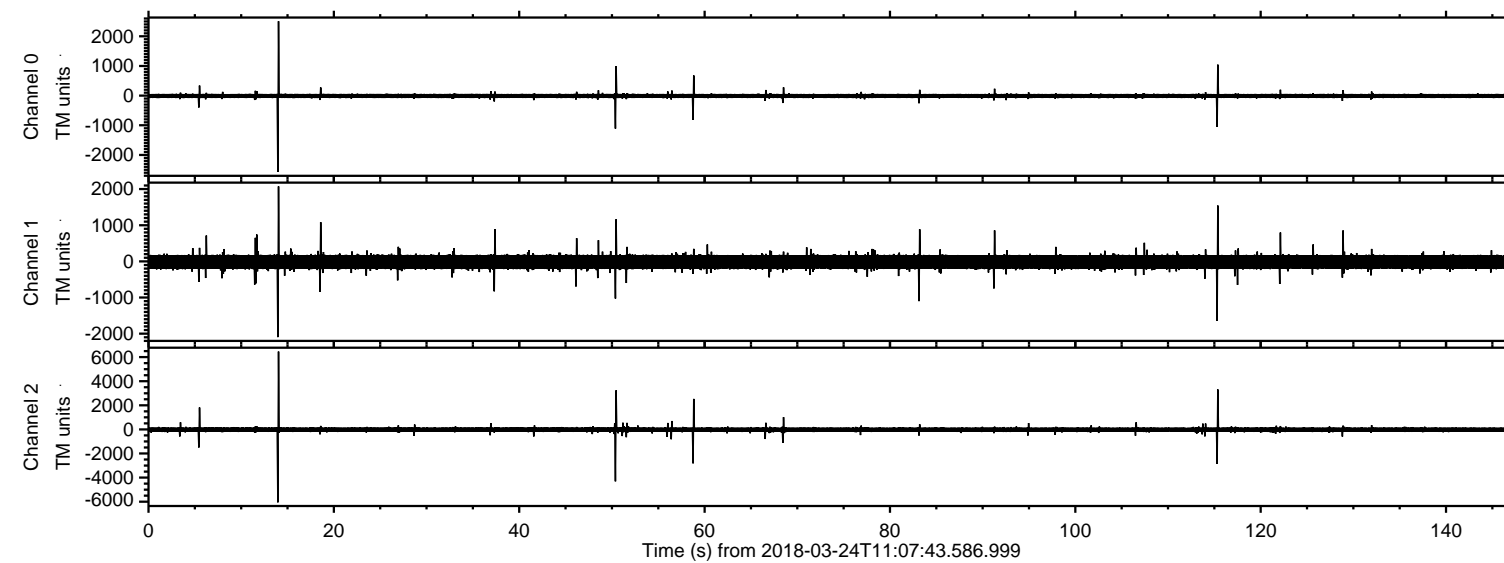

ELMAVAN 3D WAVEFORMS (Measured data sampled at 50 kHz) 51000 packets of 144 samples from 2018-03-24T11:07:43.586.999. Part 15/147

Processed Sat Mar 24 12:15:53 2018 by ELM ver.2012-10-06 from 001__elm20180324_110742__dat00.bin

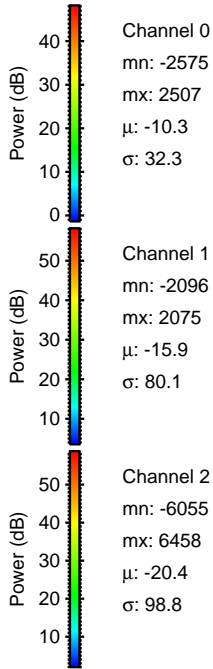
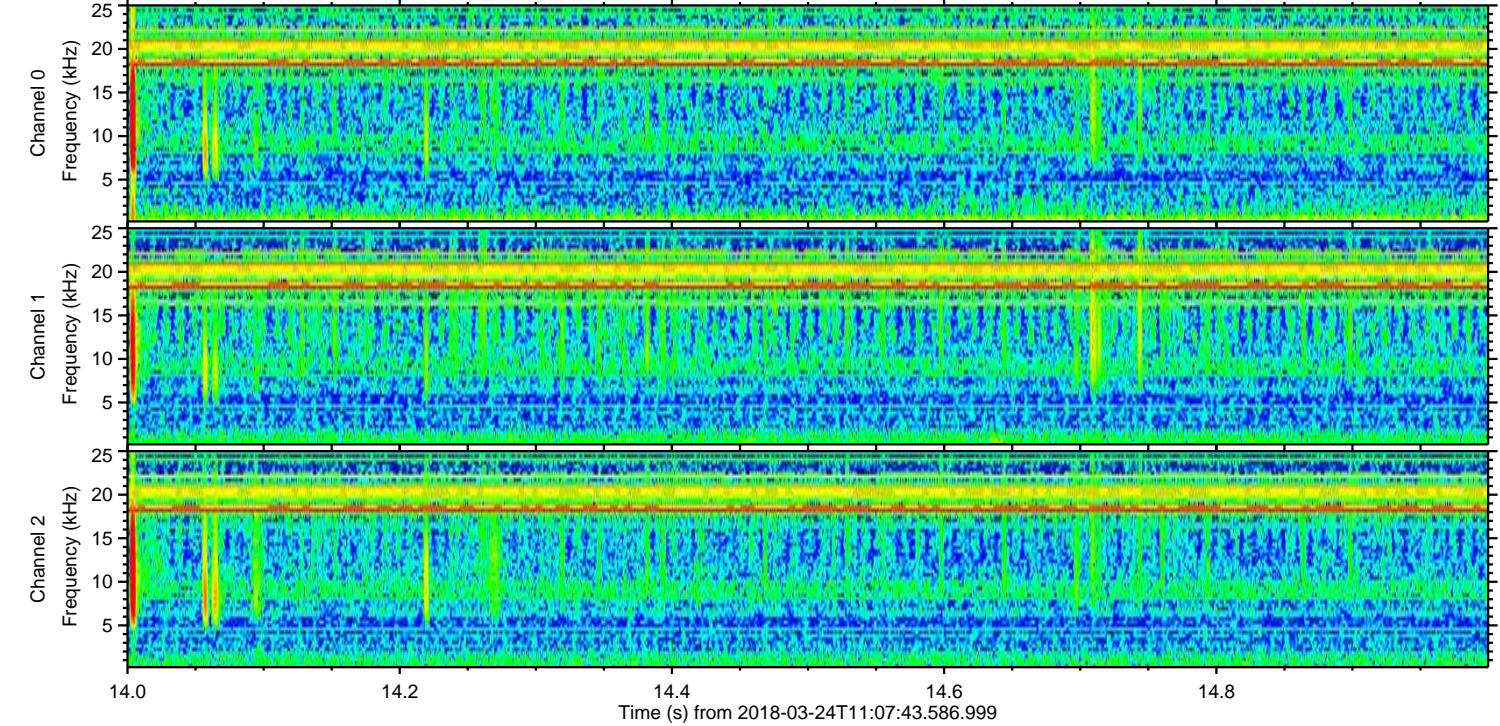
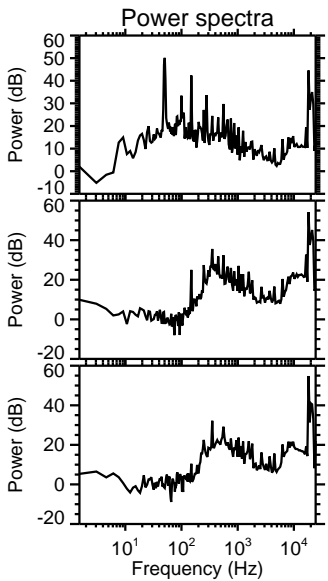
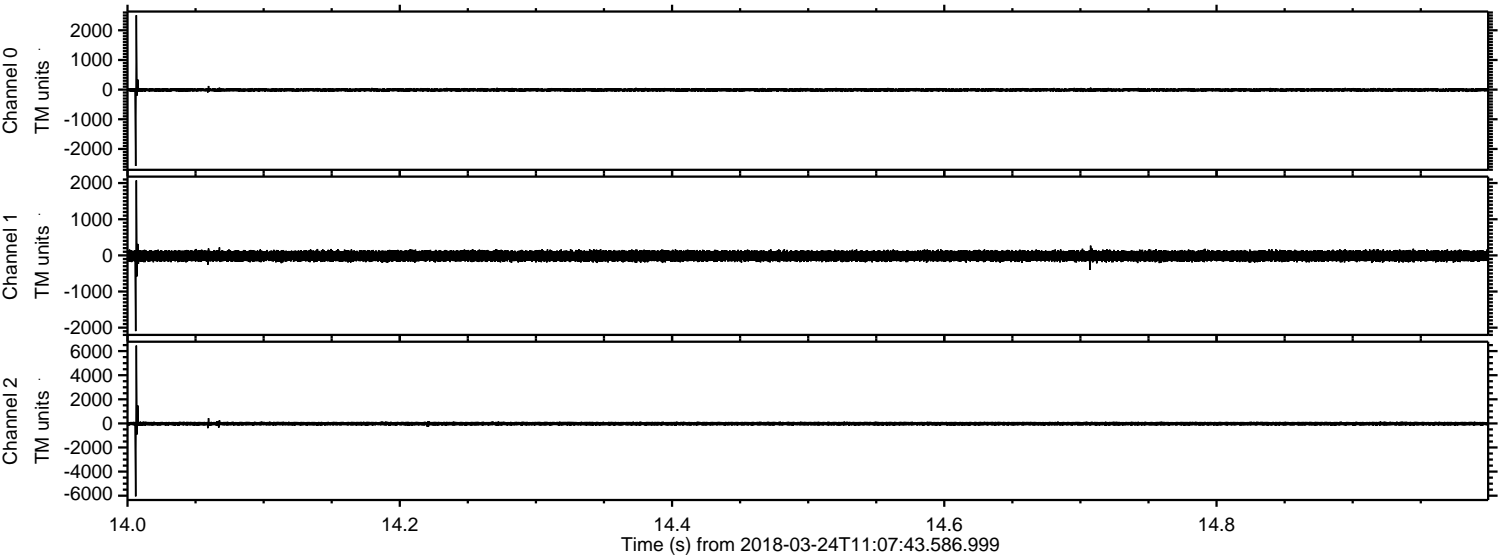

Processed Sat Mar 24 12:15:54 2018 by ELM ver.2012-10-06 from 001__elm20180324_110742__dat00.bin

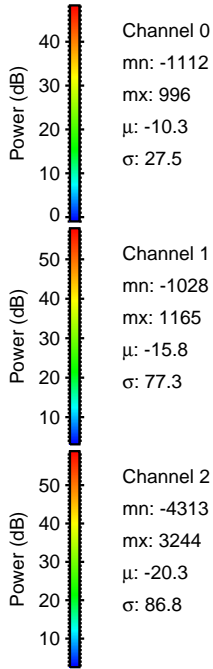
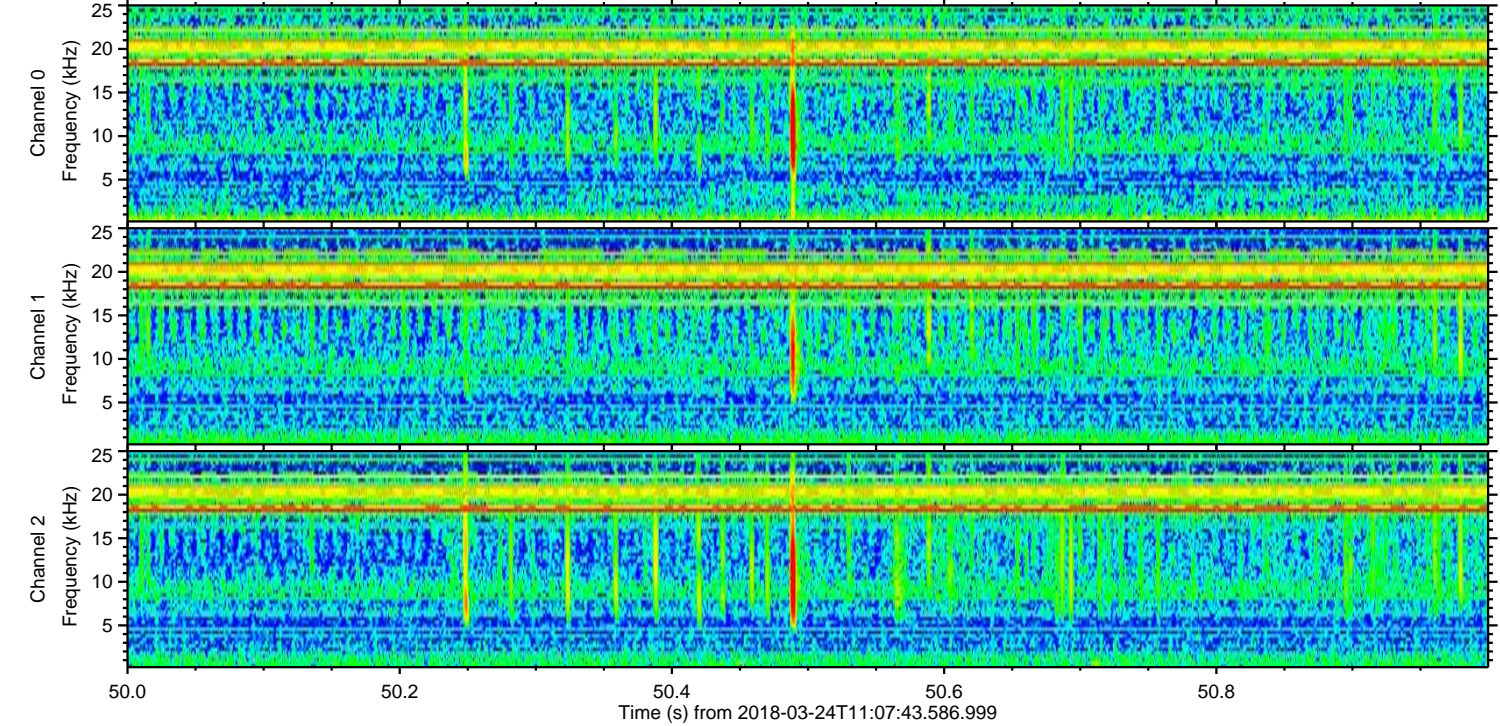
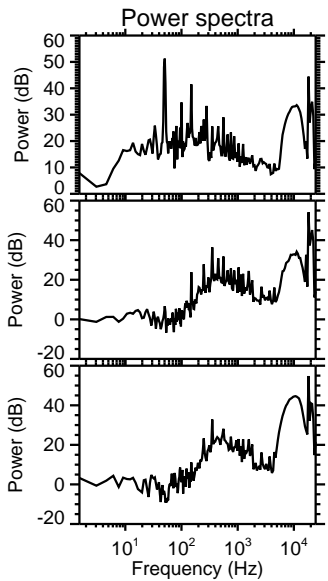
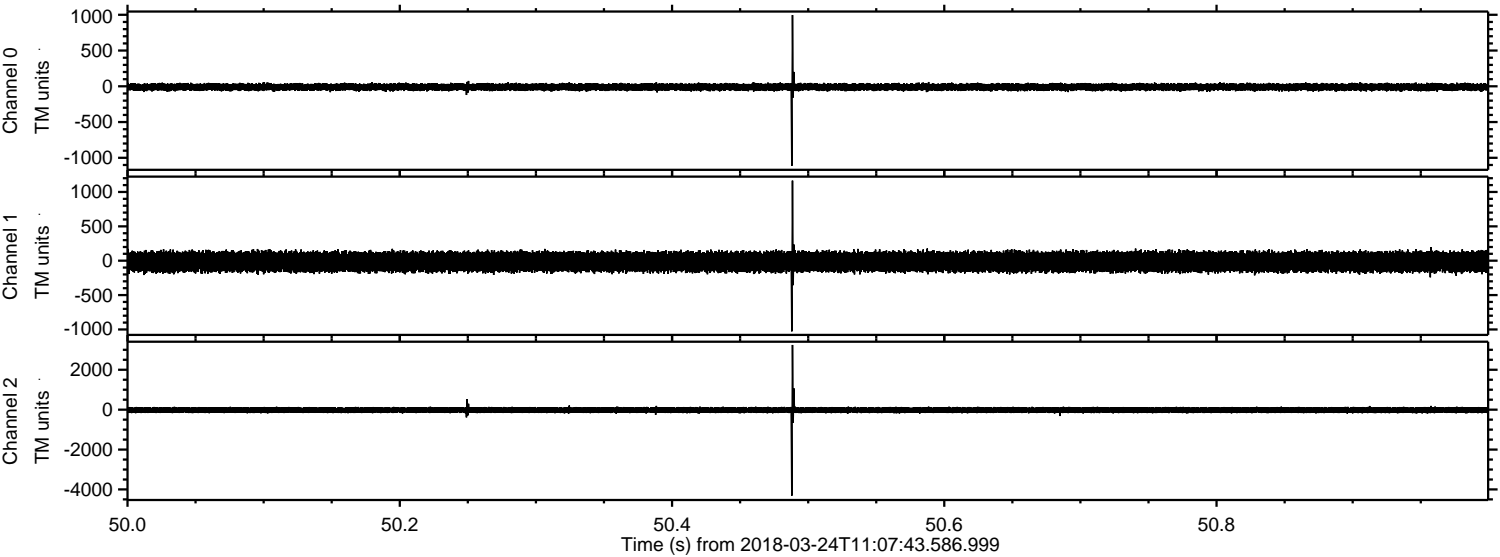

Channel 0
mn: -1112
mx: 996
 μ : -10.3
 σ : 27.5

Channel 1
mn: -1028
mx: 1165
 μ : -15.8
 σ : 77.3

Channel 2
mn: -4313
mx: 3244
 μ : -20.3
 σ : 86.8

ELMAVAN 3D WAVEFORMS (Measured data sampled at 50 kHz) 51000 packets of 144 samples from 2018-03-24T11:07:43.586.999. Part 116/147

Processed Sat Mar 24 12:15:55 2018 by ELM ver.2012-10-06 from 001__elm20180324_110742__dat00.bin

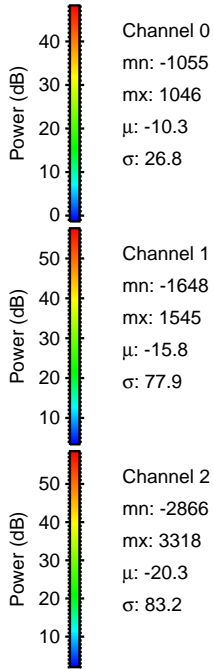
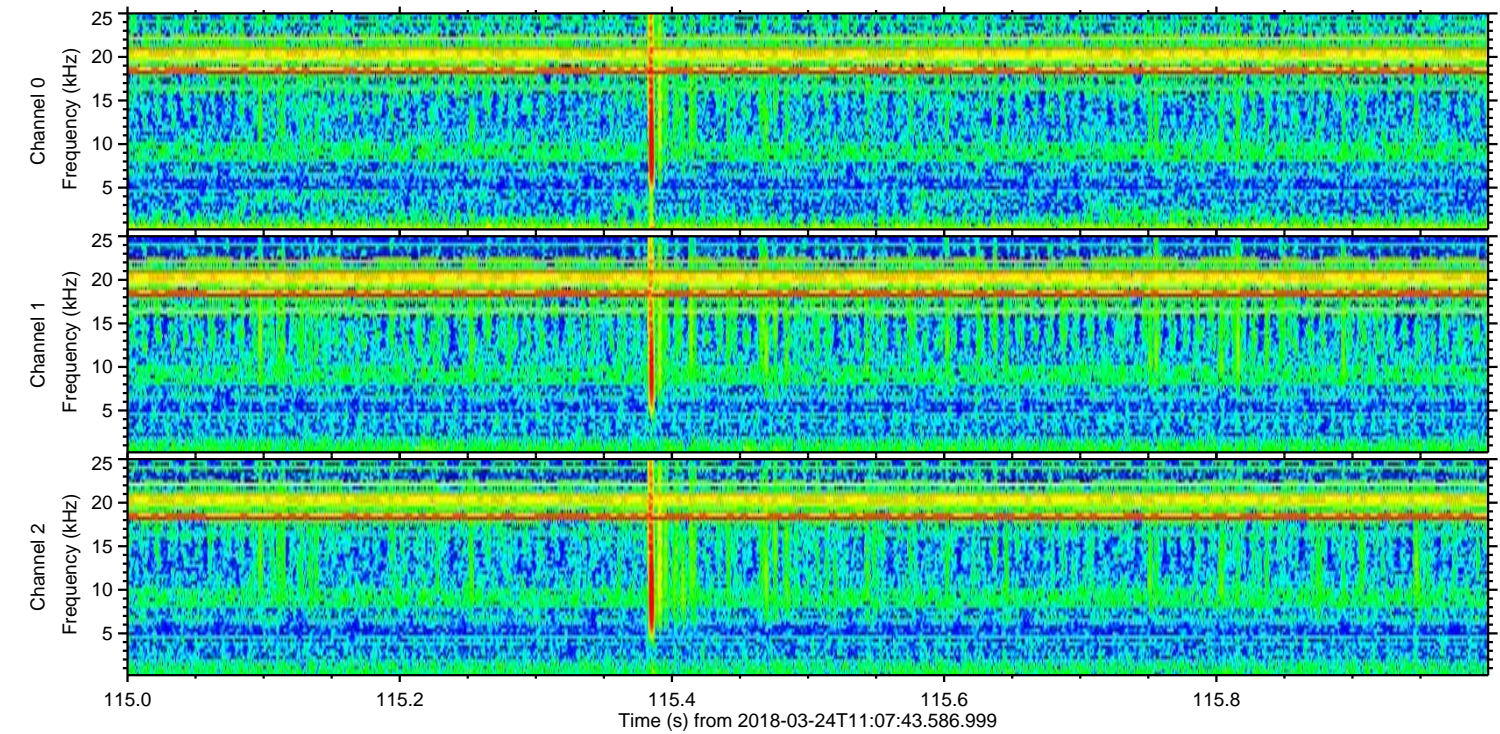
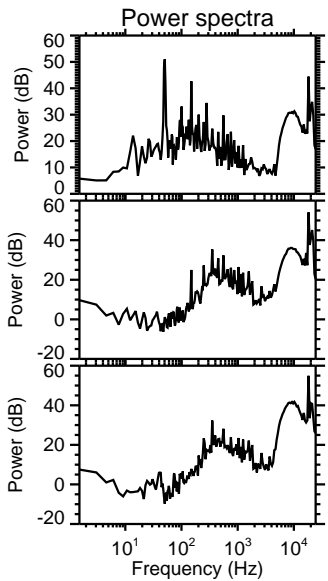
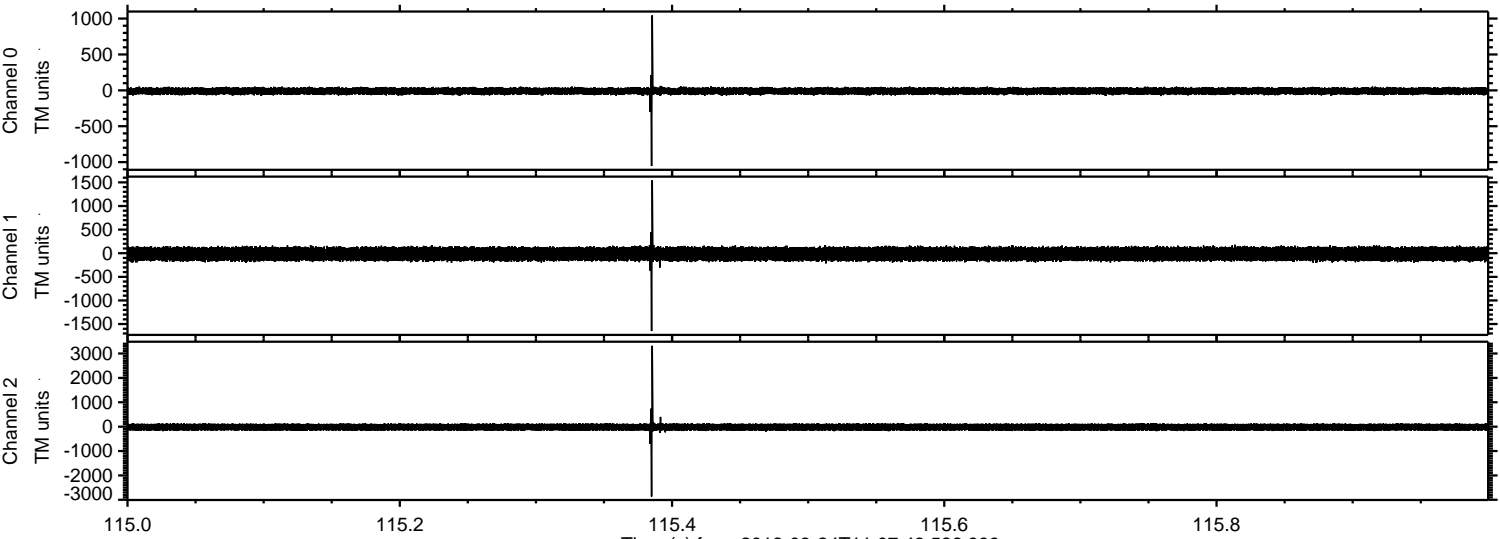

Processed Sat Mar 24 12:15:57 2018 by ELM ver.2012-10-06 from 001__elm20180324_110742__dat00.bin

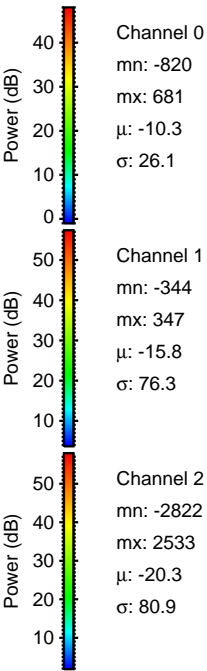
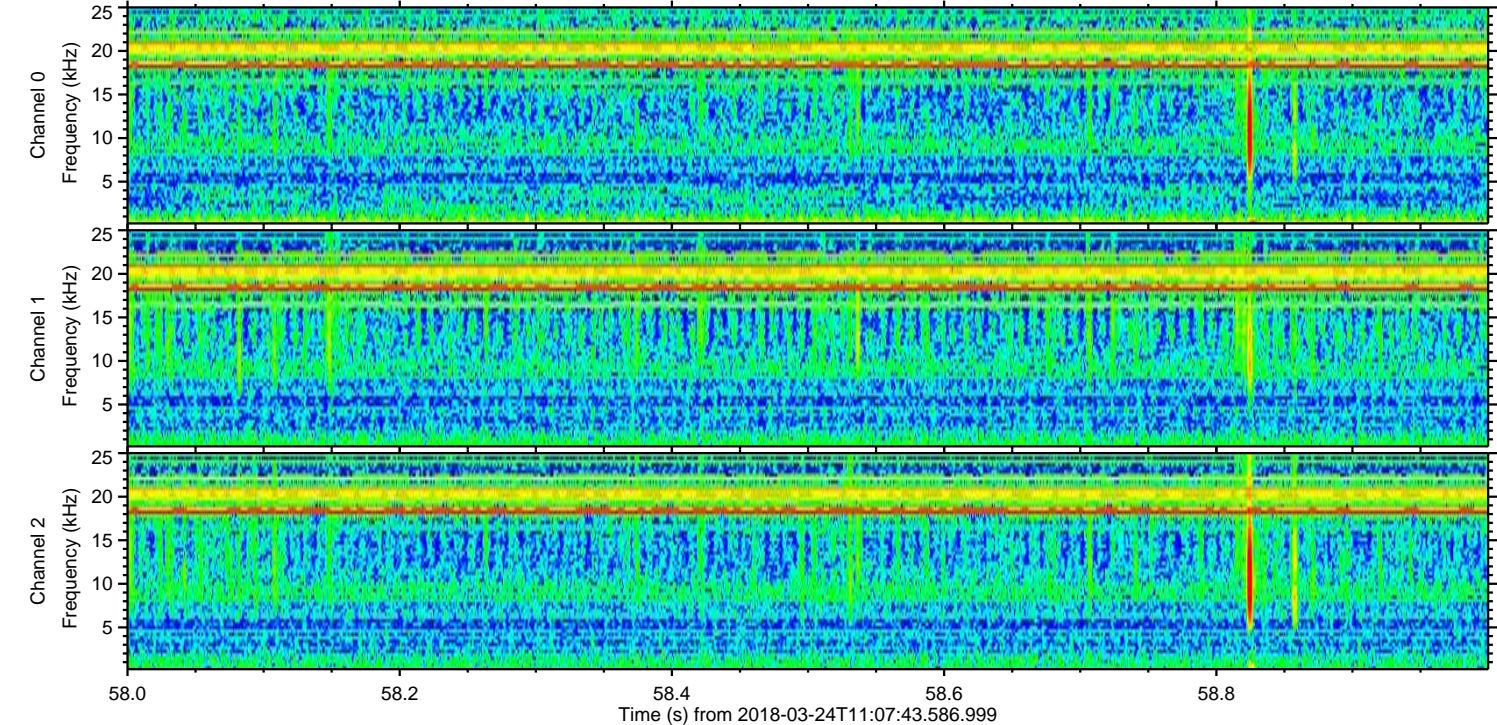
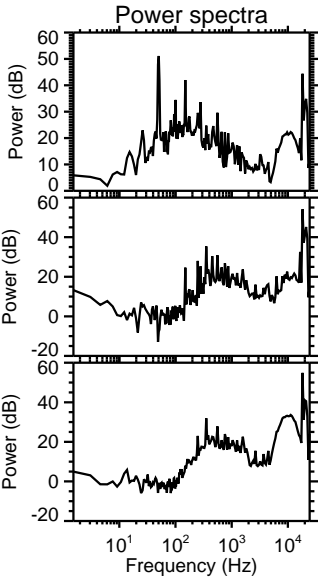
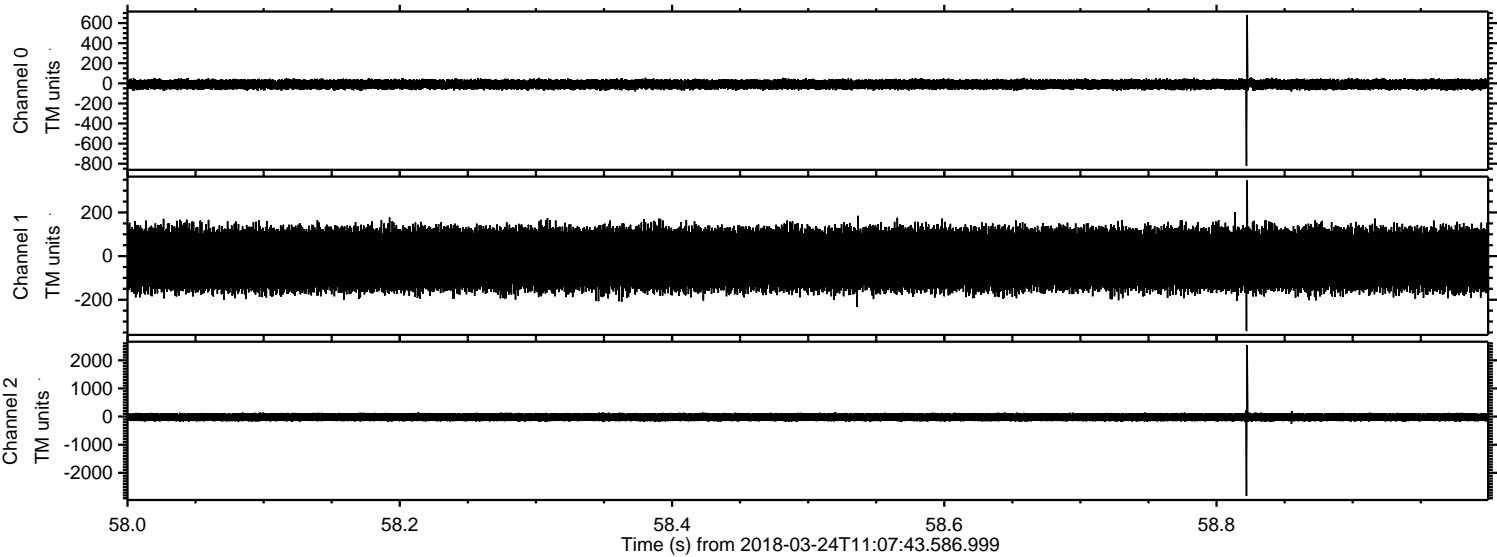

Processed Sat Mar 24 12:15:58 2018 by ELM ver.2012-10-06 from 001__elm20180324_110742__dat00.bin

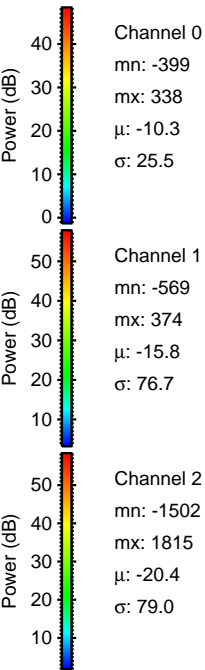
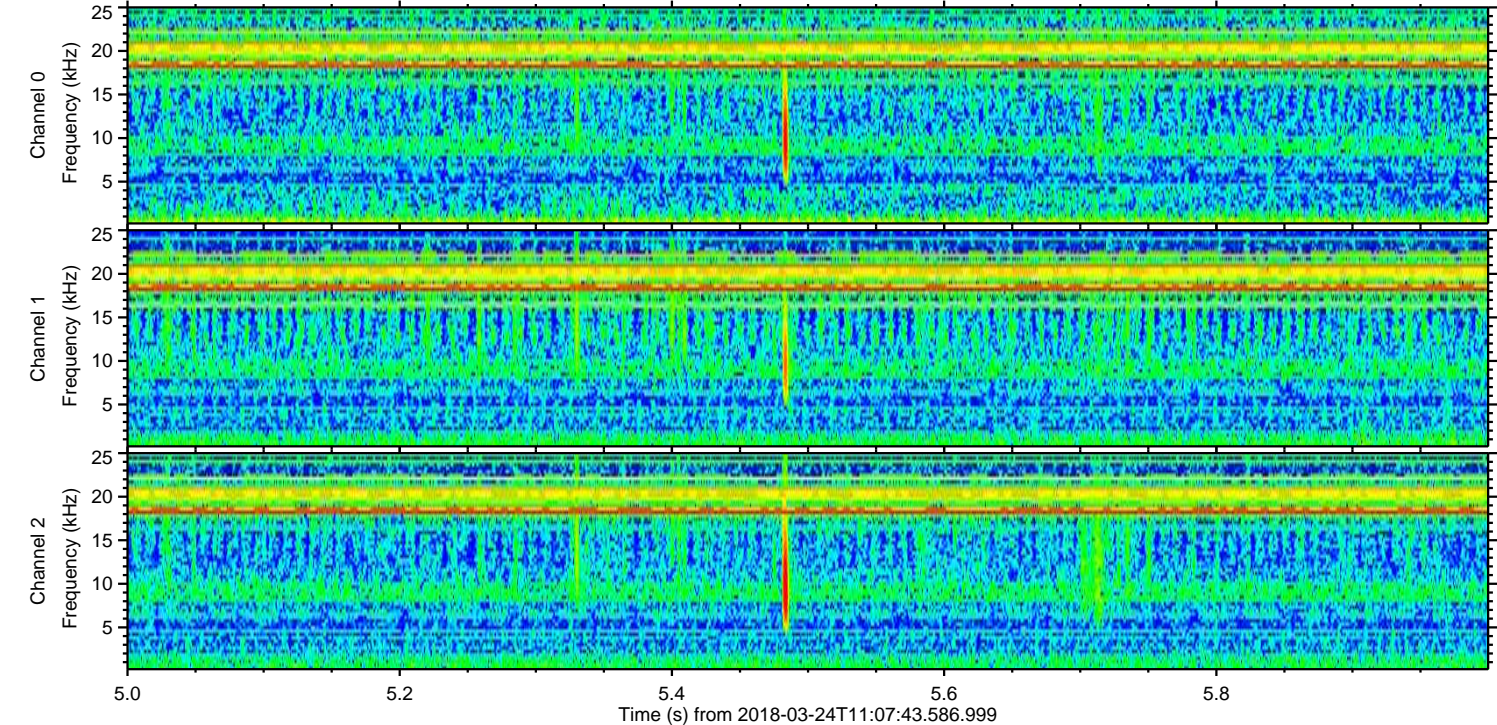
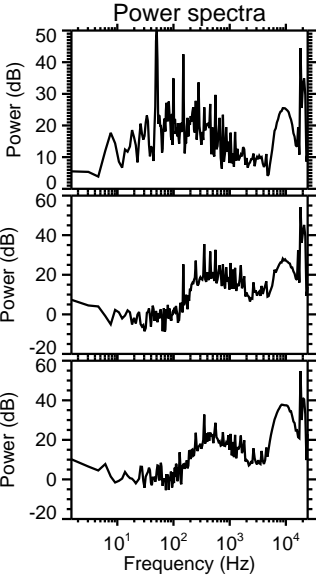
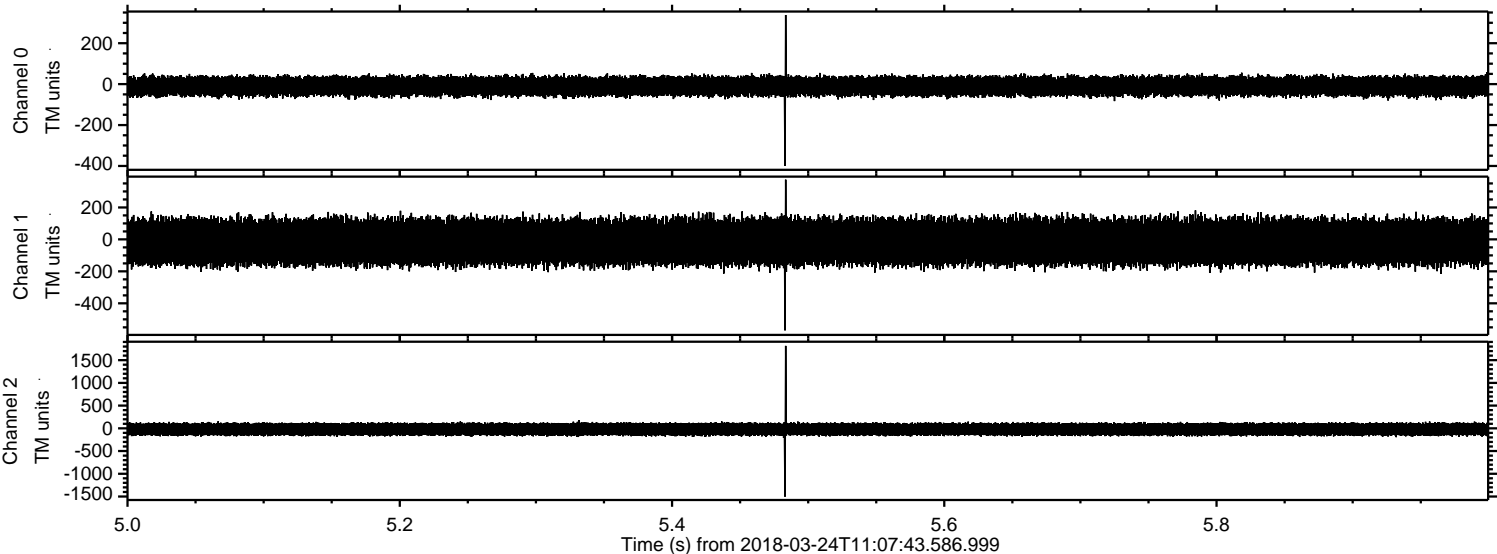

Processed Sat Mar 24 12:15:58 2018 by ELM ver.2012-10-06 from 001__elm20180324_110742__dat00.bin

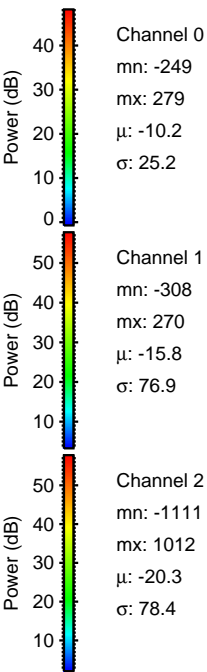
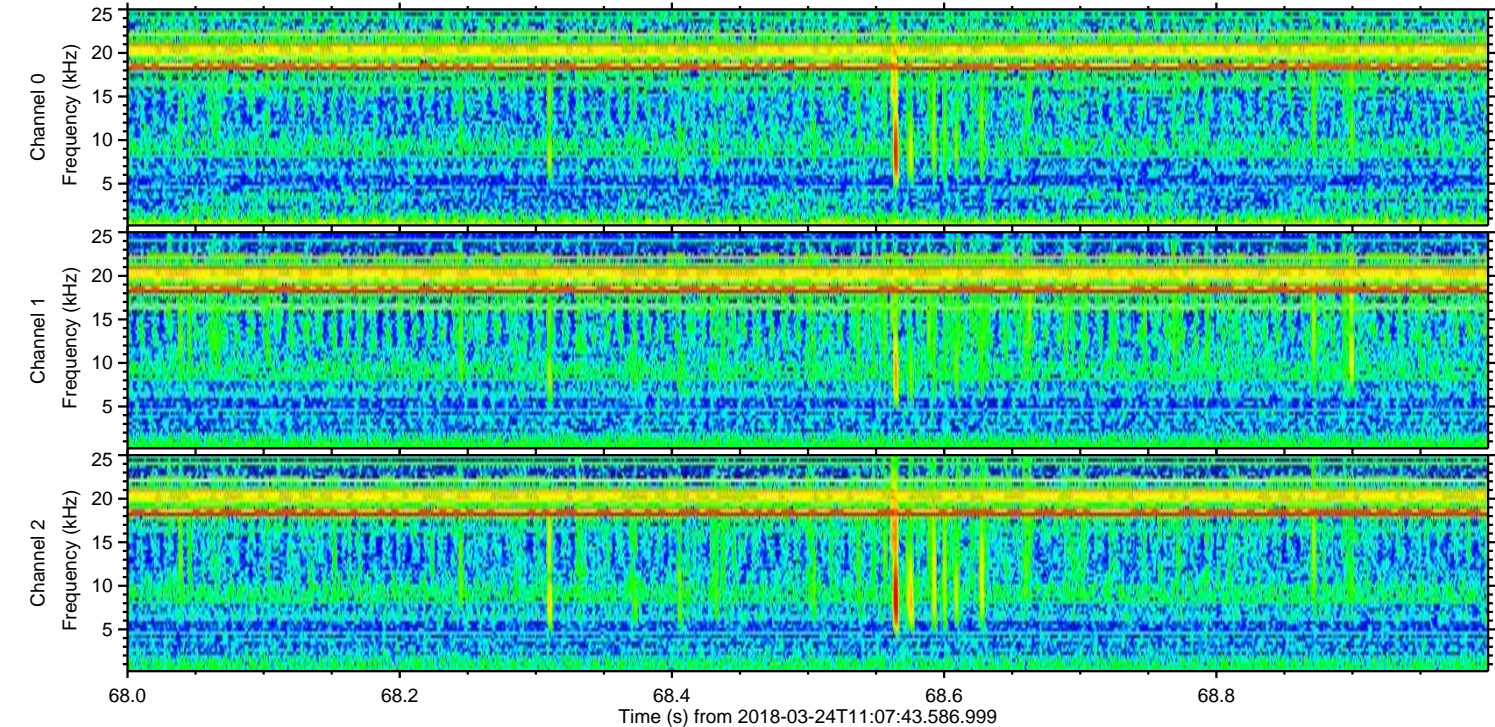
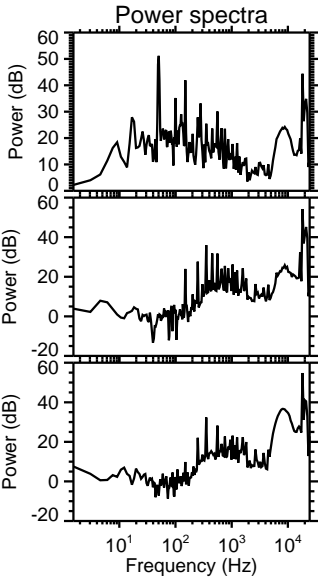
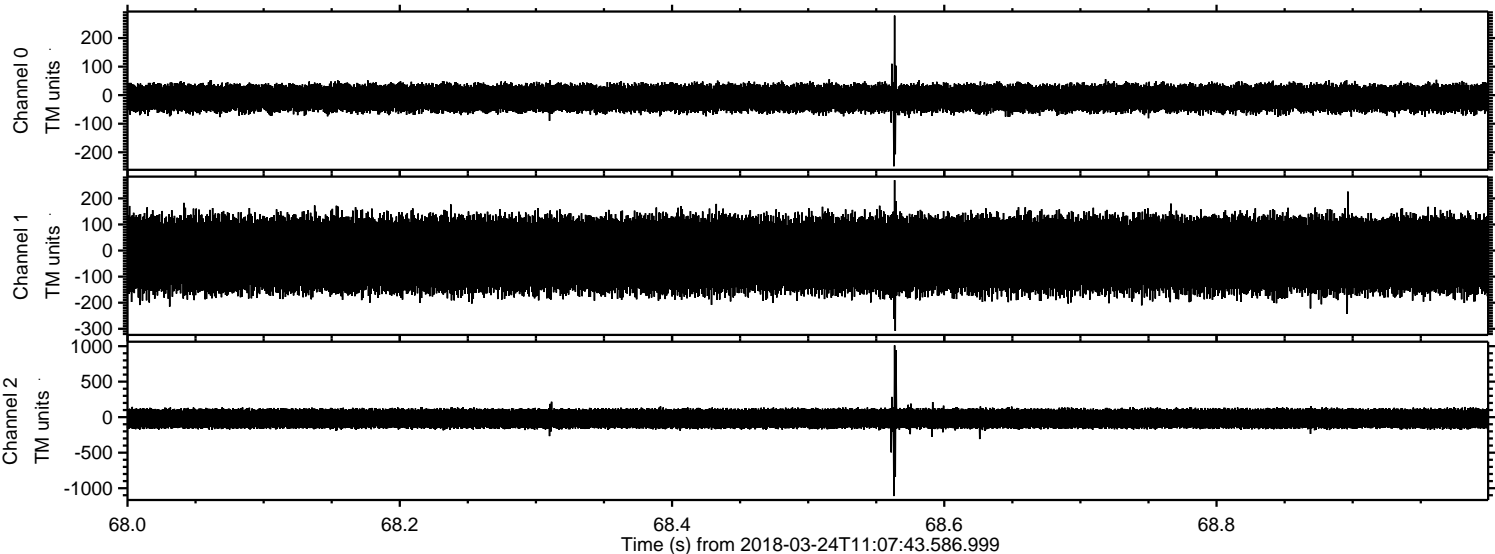

Processed Sat Mar 24 12:15:59 2018 by ELM ver.2012-10-06 from 001__elm20180324_110742__dat00.bin

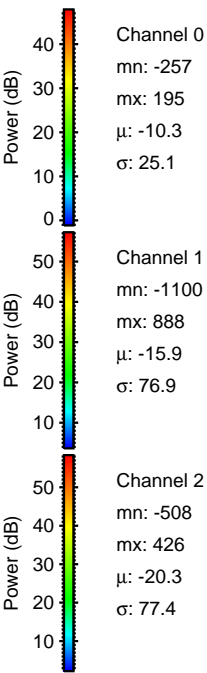
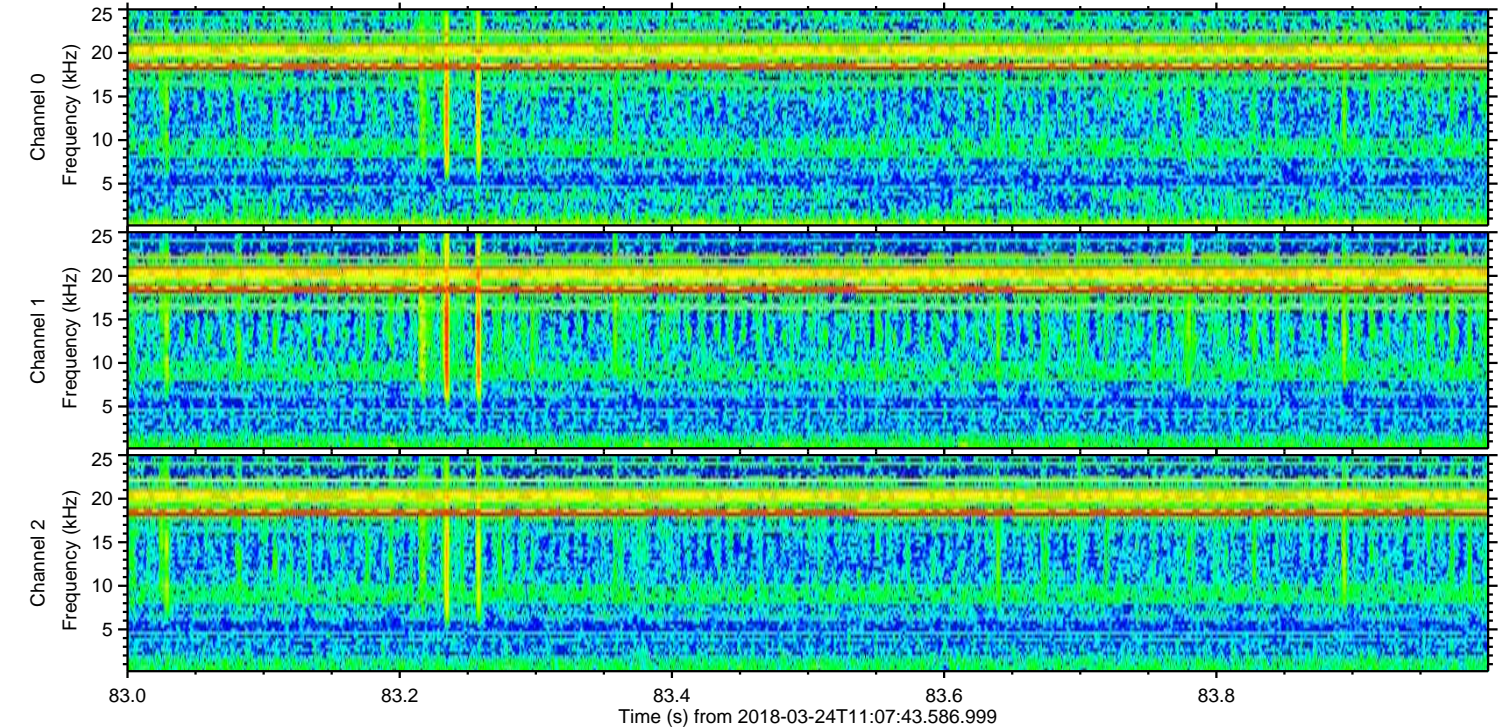
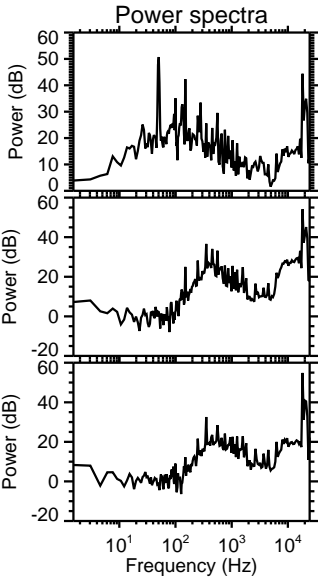
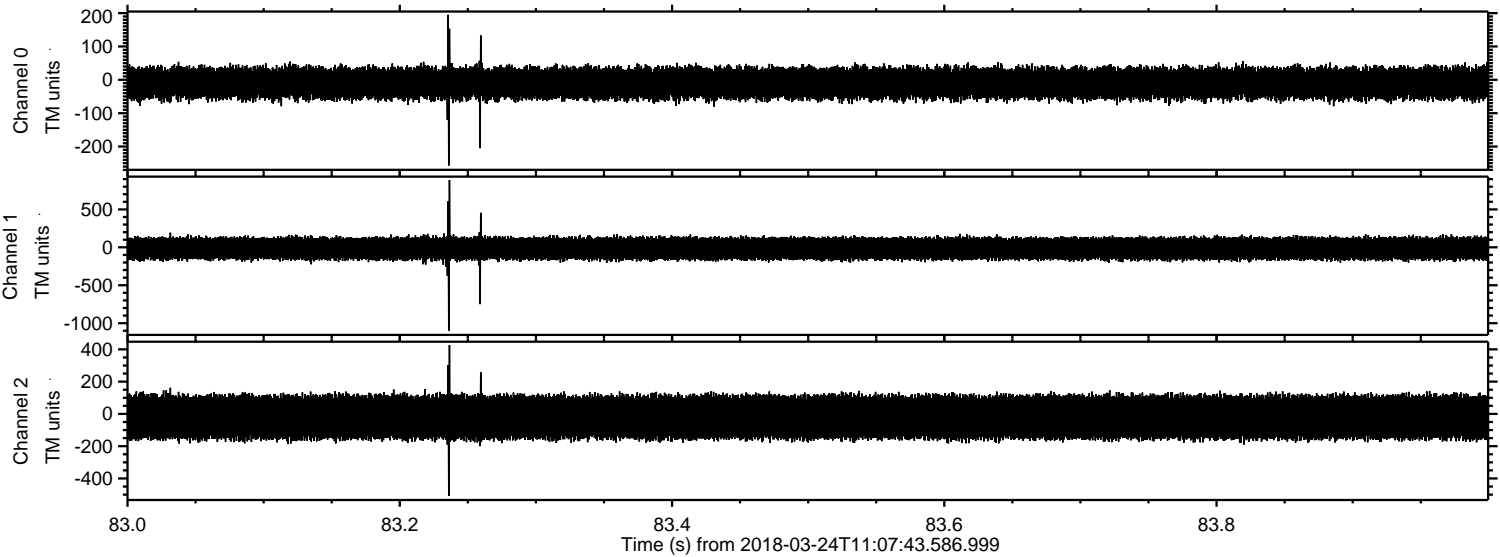

Processed Sat Mar 24 12:16:00 2018 by ELM ver.2012-10-06 from 001__elm20180324_110742__dat00.bin

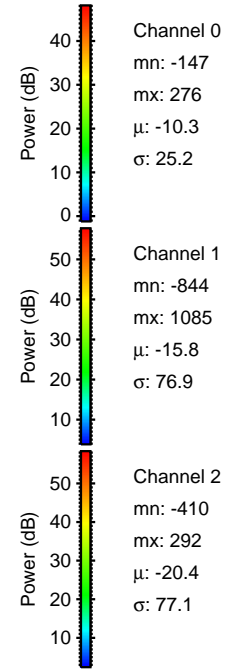
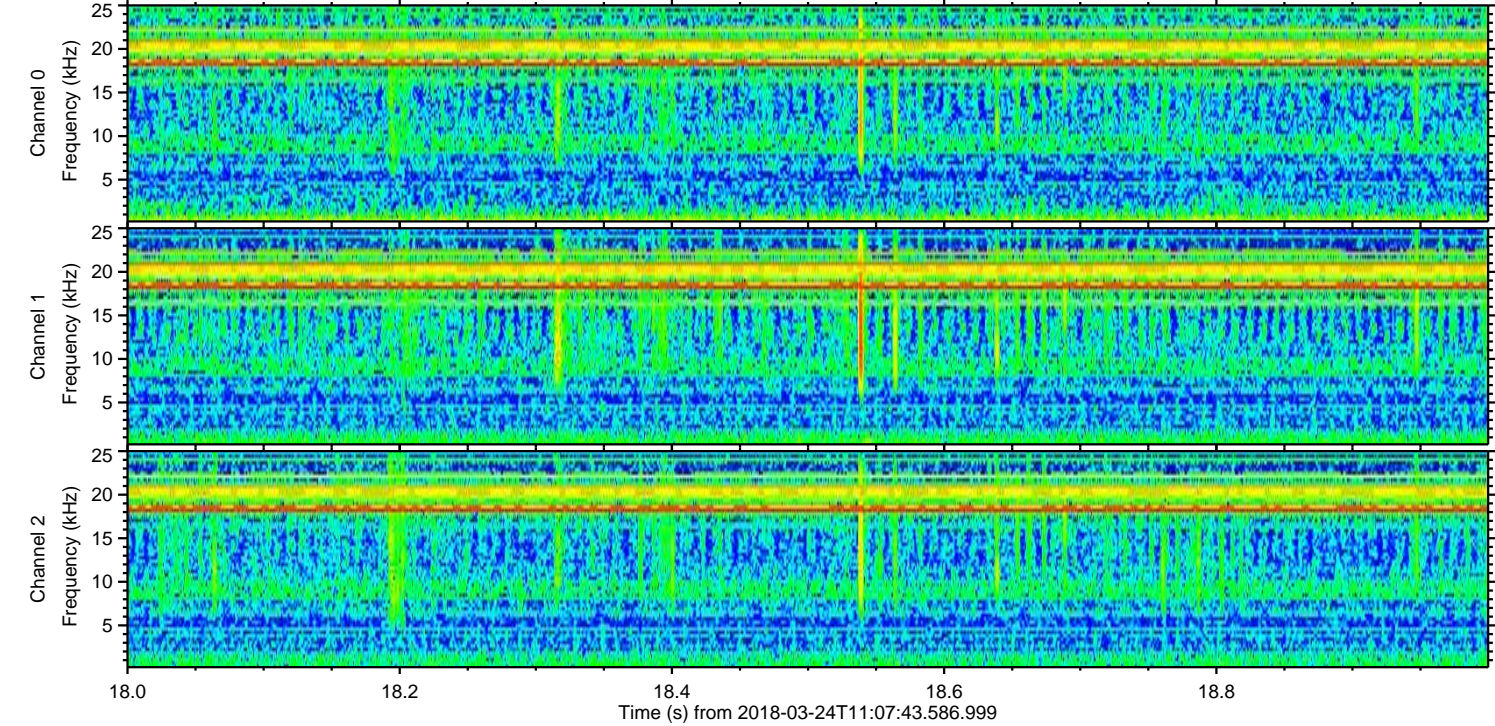
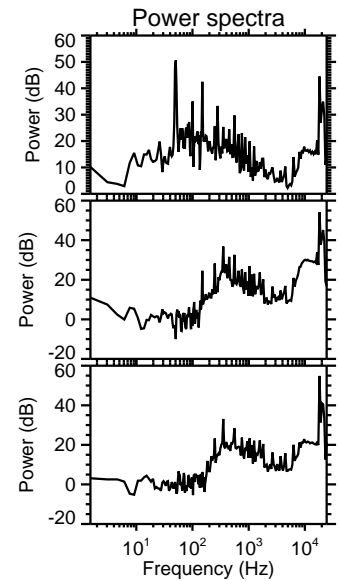
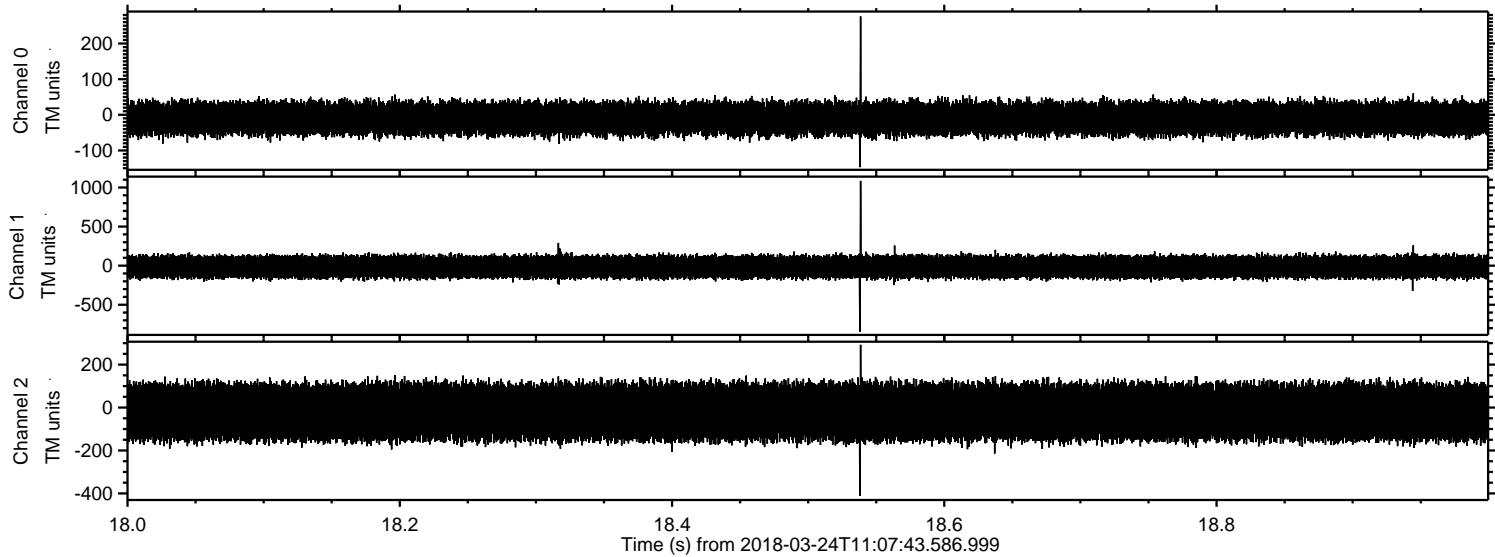

Channel 0
mn: -147
mx: 276
 μ : -10.3
 σ : 25.2

Channel 1
mn: -844
mx: 1085
 μ : -15.8
 σ : 76.9

Channel 2
mn: -410
mx: 292
 μ : -20.4
 σ : 77.1

Processed Sat Mar 24 12:16:01 2018 by ELM ver.2012-10-06 from 001__elm20180324_110742__dat00.bin

