

ELMAVAN 3D WAVEFORMS (Measured data sampled at 50 kHz) 51000 packets of 144 samples from 2018-03-23T22:22:12.690.000.

Processed Fri Mar 23 23:30:24 2018 by ELM ver.2012-10-06 from 001__elm20180323_222211__dat00.bin

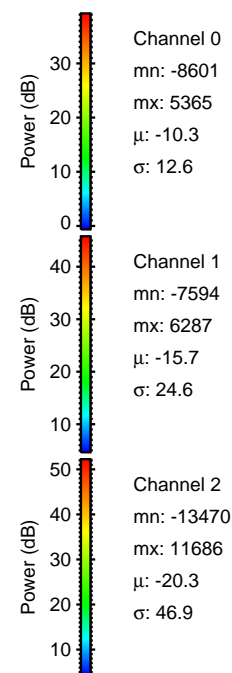
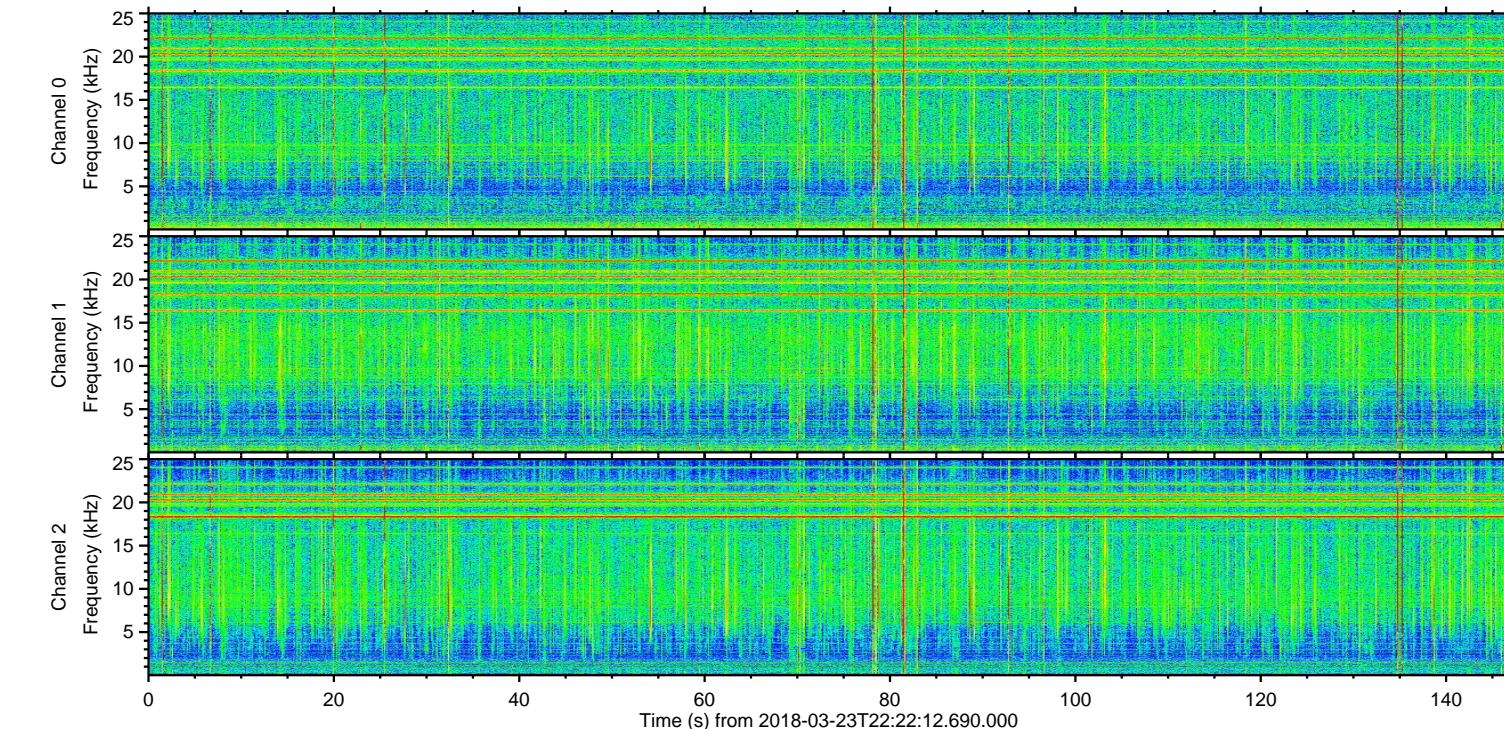
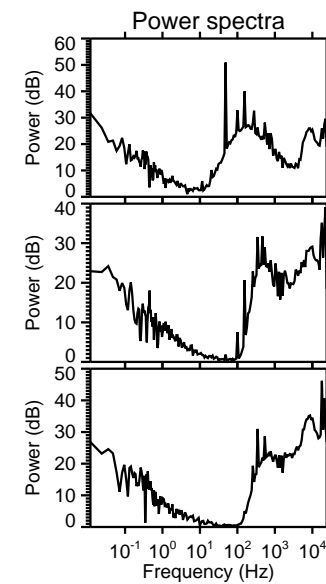
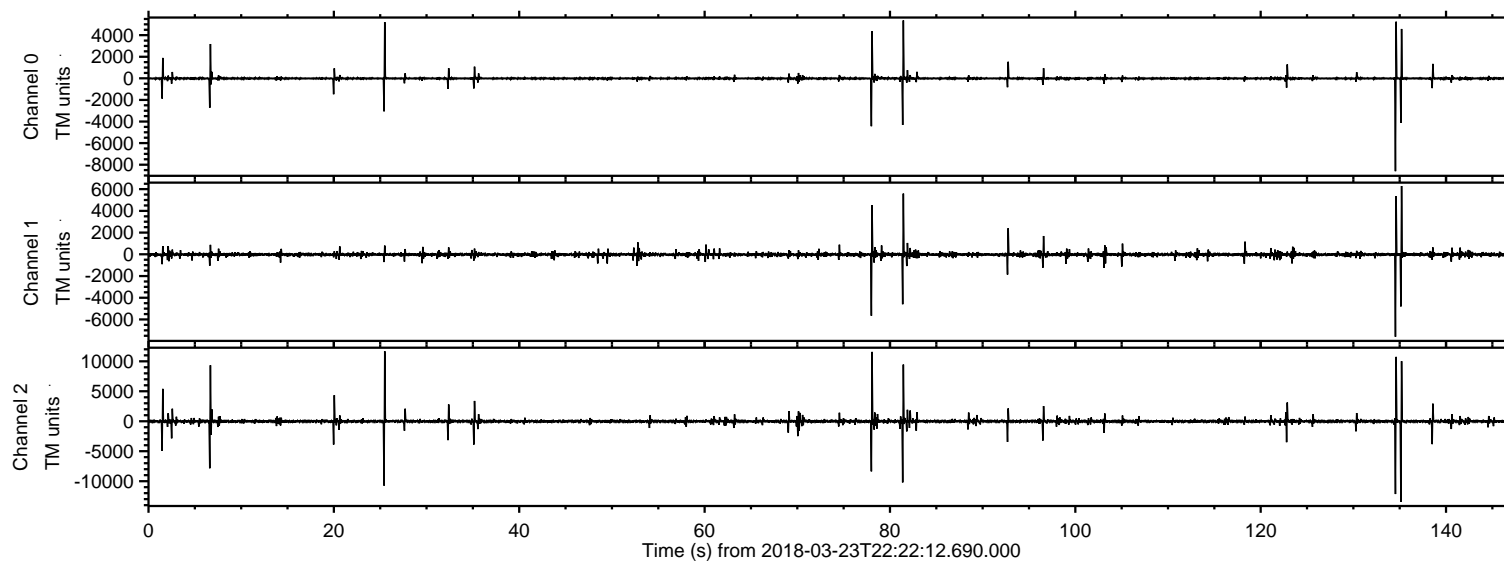

ELMAVAN 3D WAVEFORMS (Measured data sampled at 50 kHz) 51000 packets of 144 samples from 2018-03-23T22:22:12.690.000. Part 136/147

Processed Fri Mar 23 23:30:31 2018 by ELM ver.2012-10-06 from 001__elm20180323_222211__dat00.bin

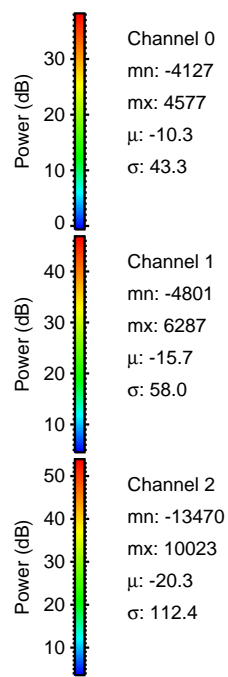
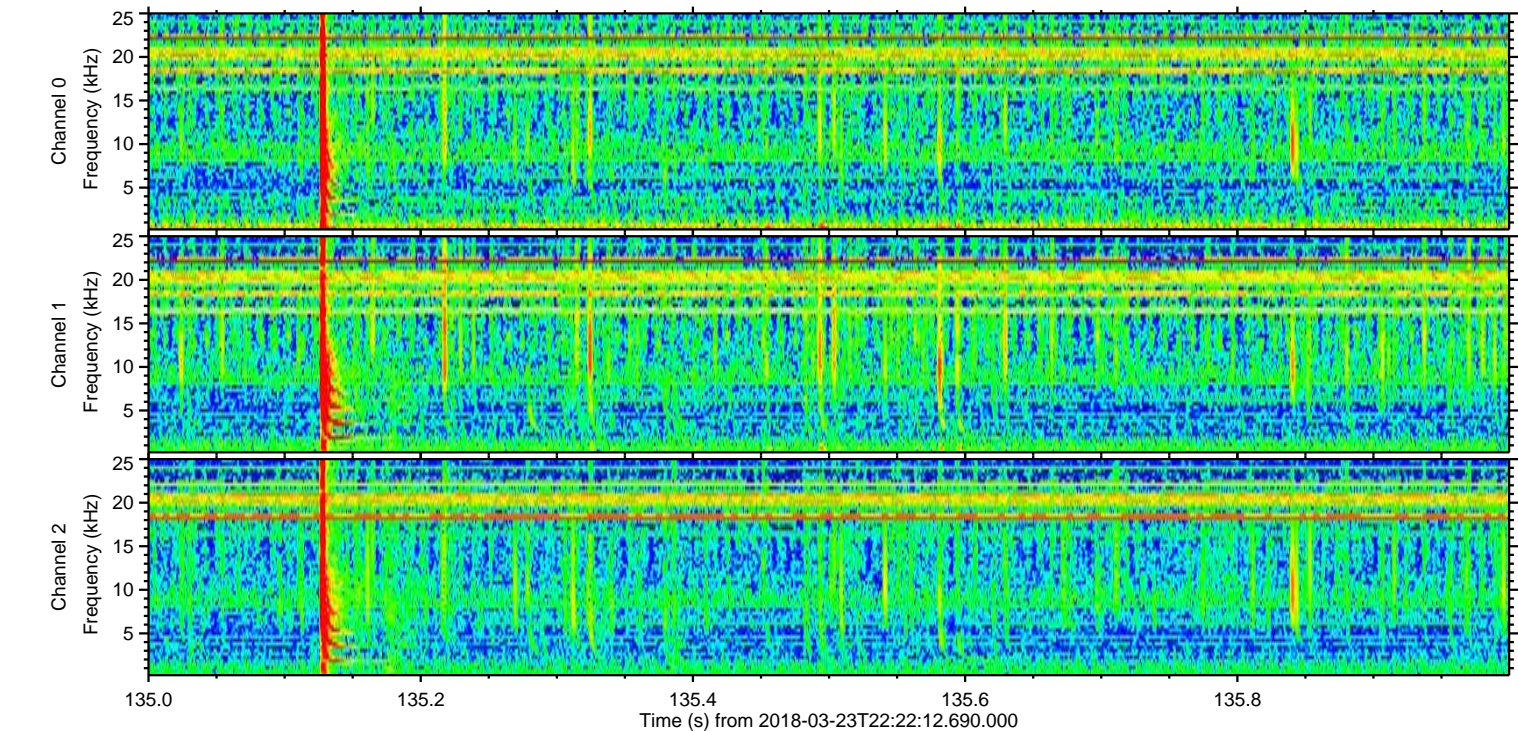
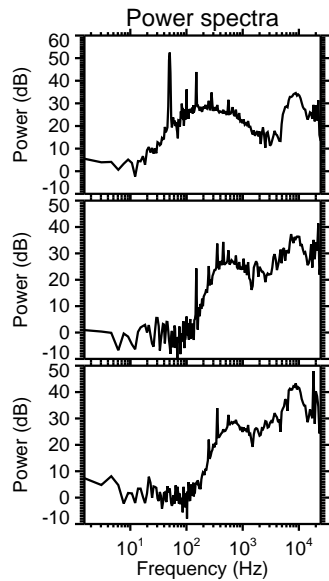
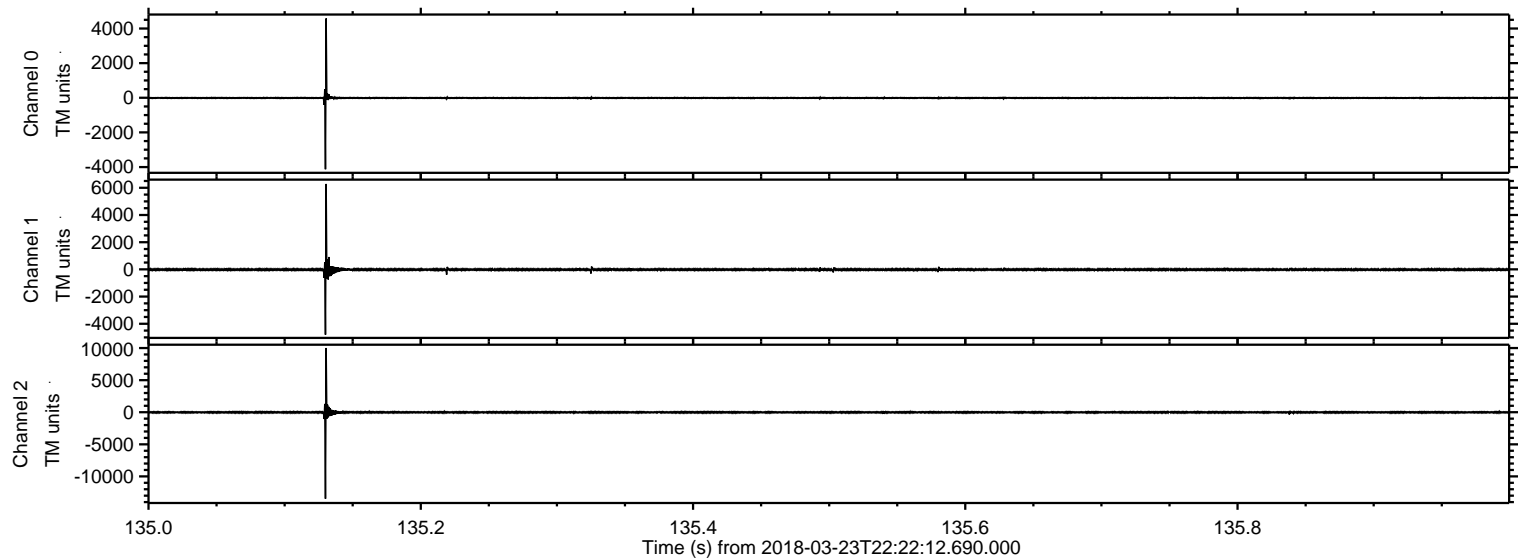

ELMAVAN 3D WAVEFORMS (Measured data sampled at 50 kHz) 51000 packets of 144 samples from 2018-03-23T22:22:12.690.000. Part 135/147

Processed Fri Mar 23 23:30:32 2018 by ELM ver.2012-10-06 from 001__elm20180323_222211__dat00.bin

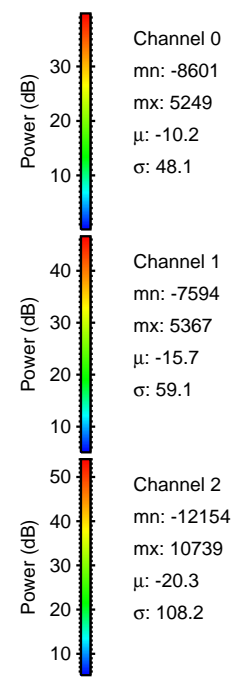
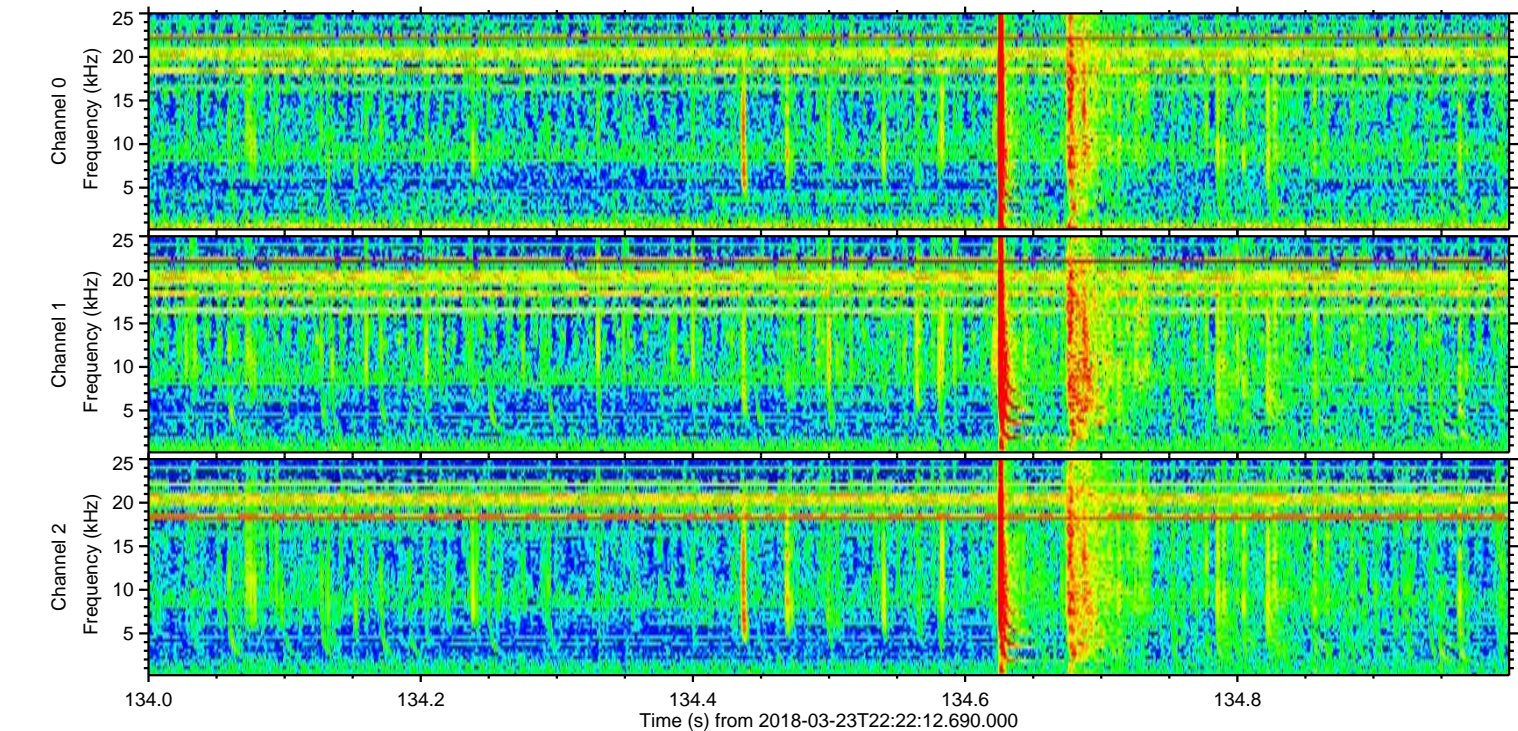
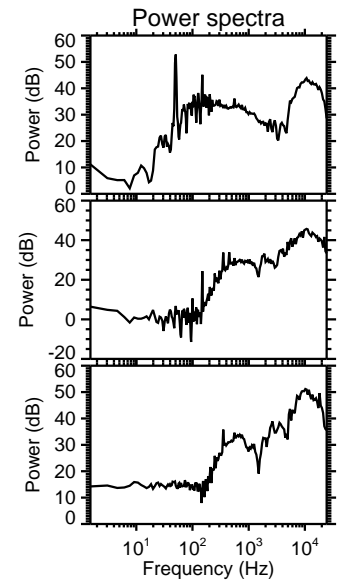
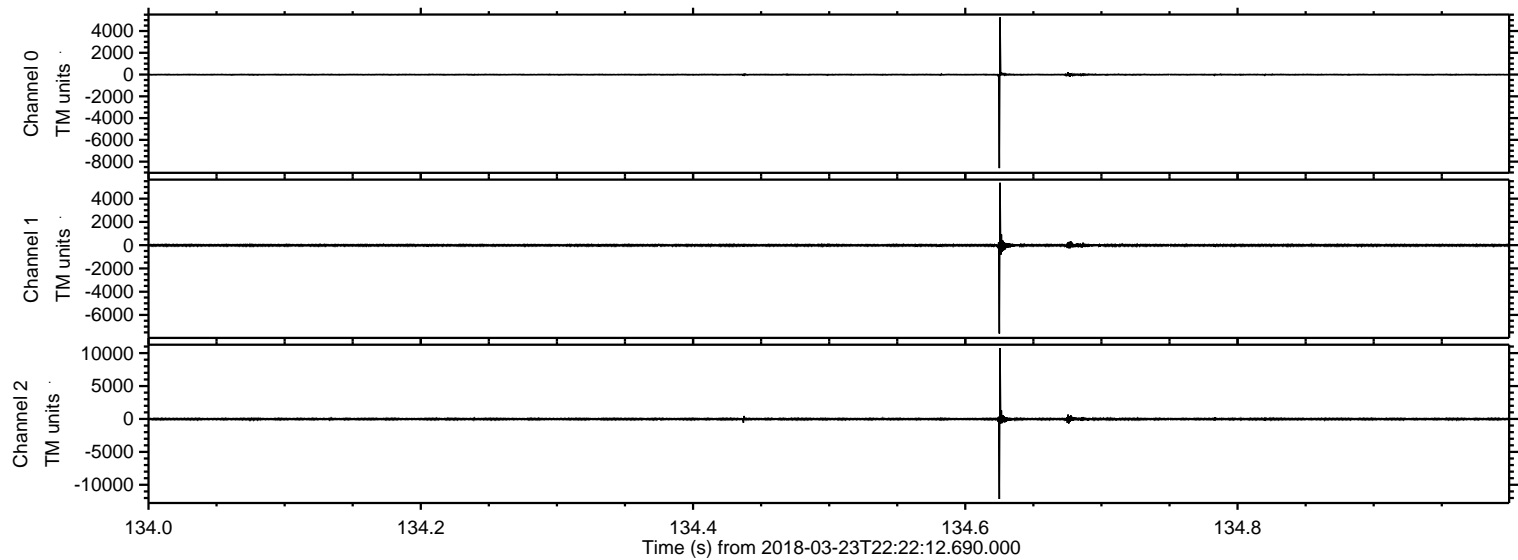

Processed Fri Mar 23 23:30:33 2018 by ELM ver.2012-10-06 from 001__elm20180323_222211__dat00.bin

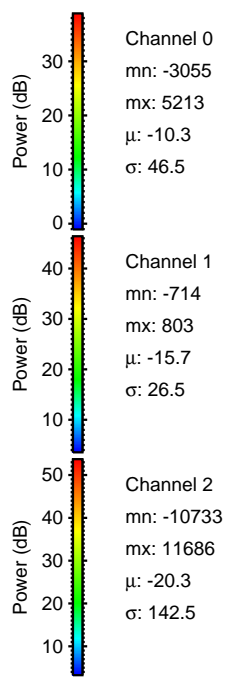
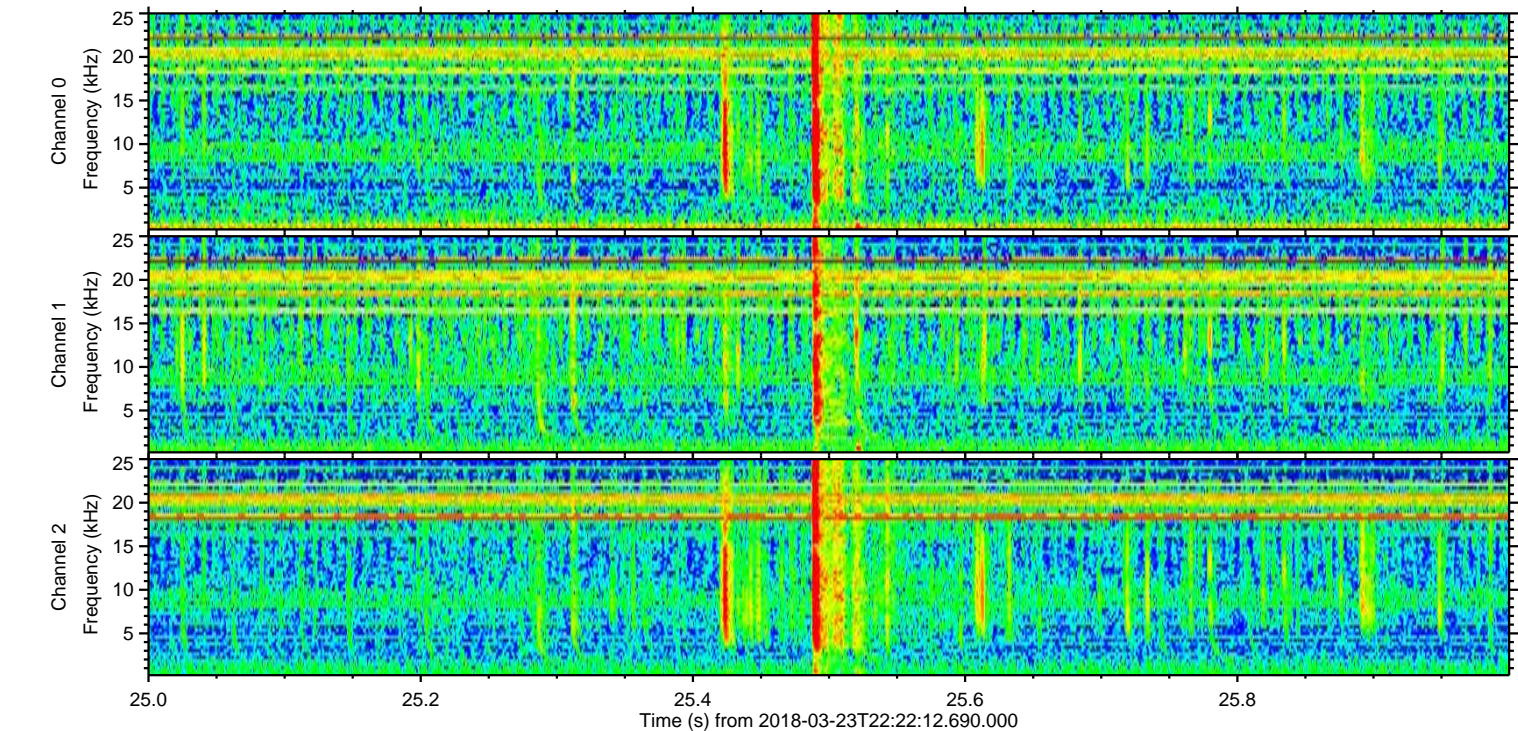
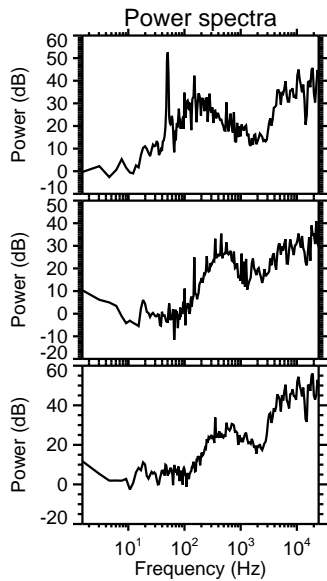
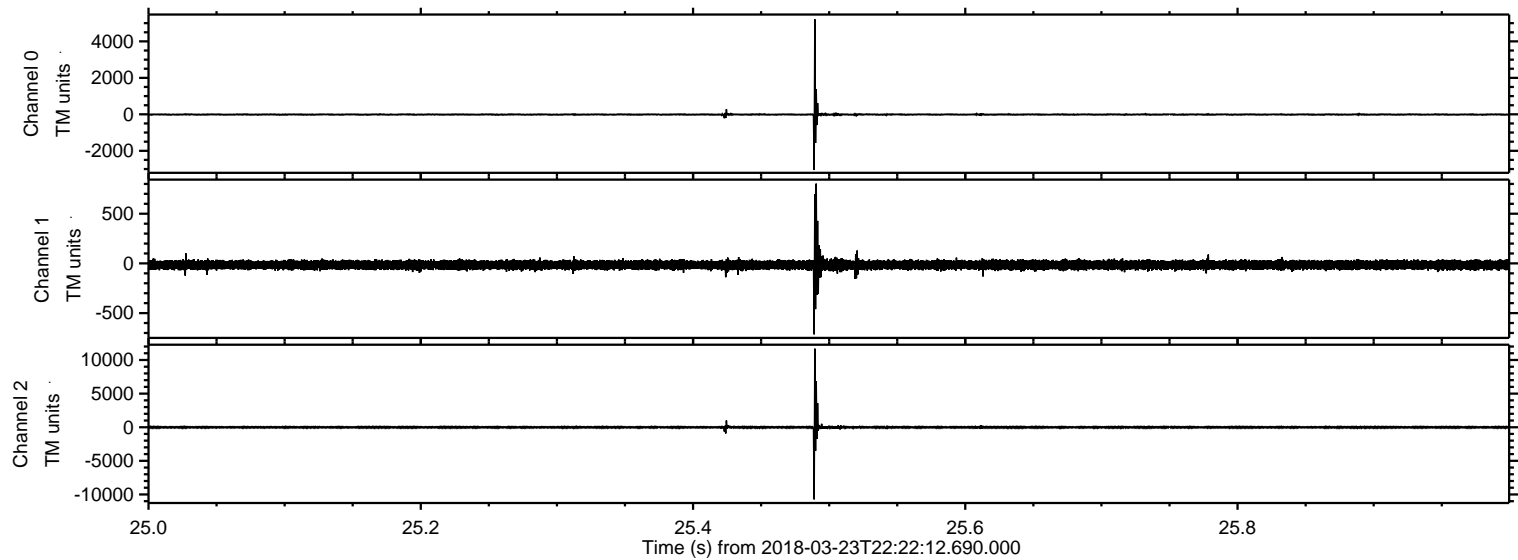

Processed Fri Mar 23 23:30:34 2018 by ELM ver.2012-10-06 from 001__elm20180323_222211__dat00.bin

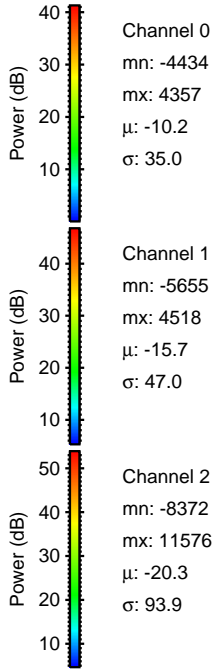
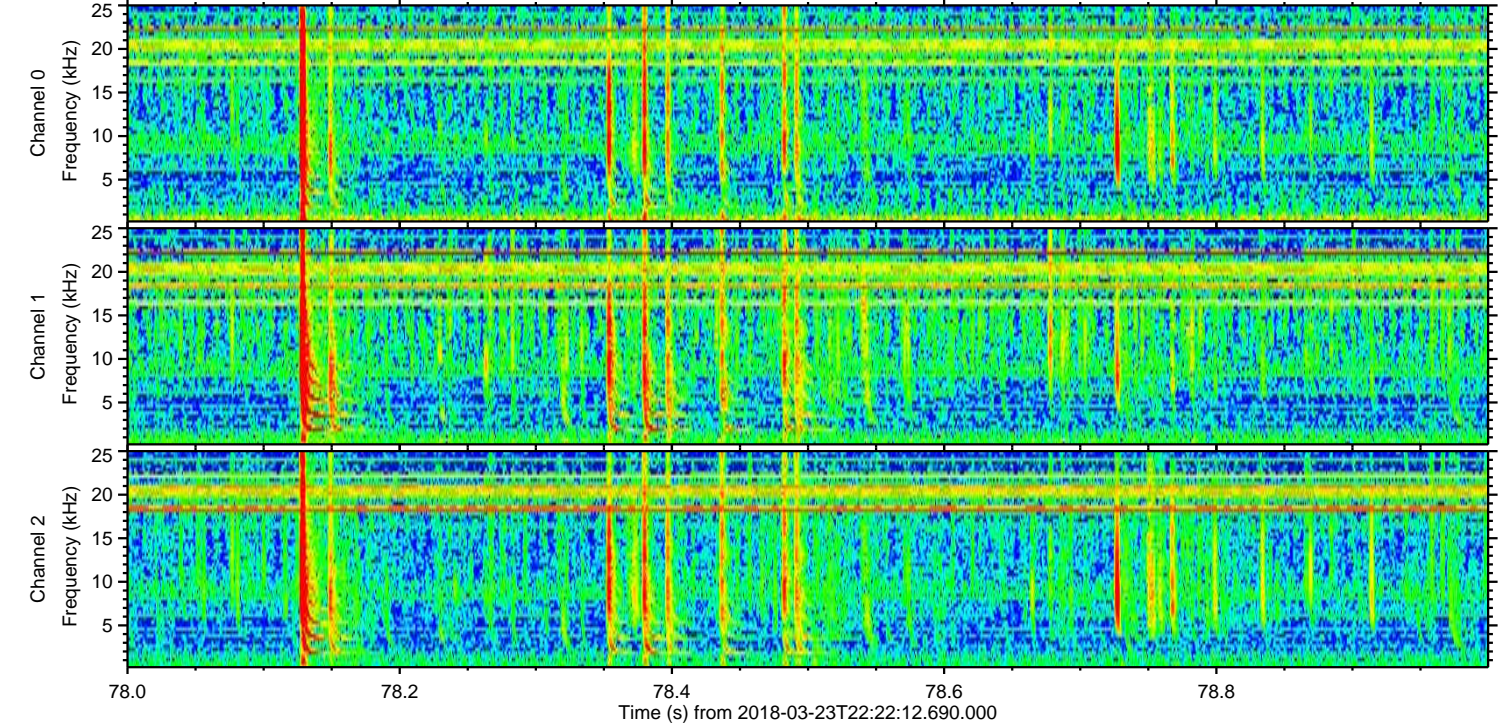
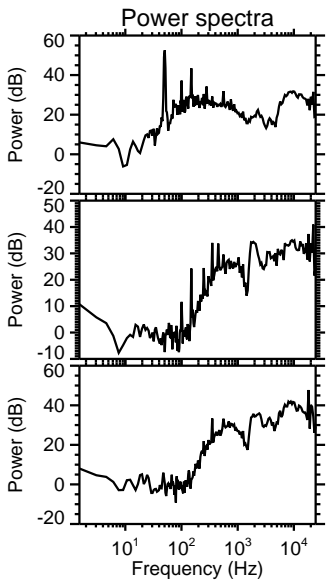
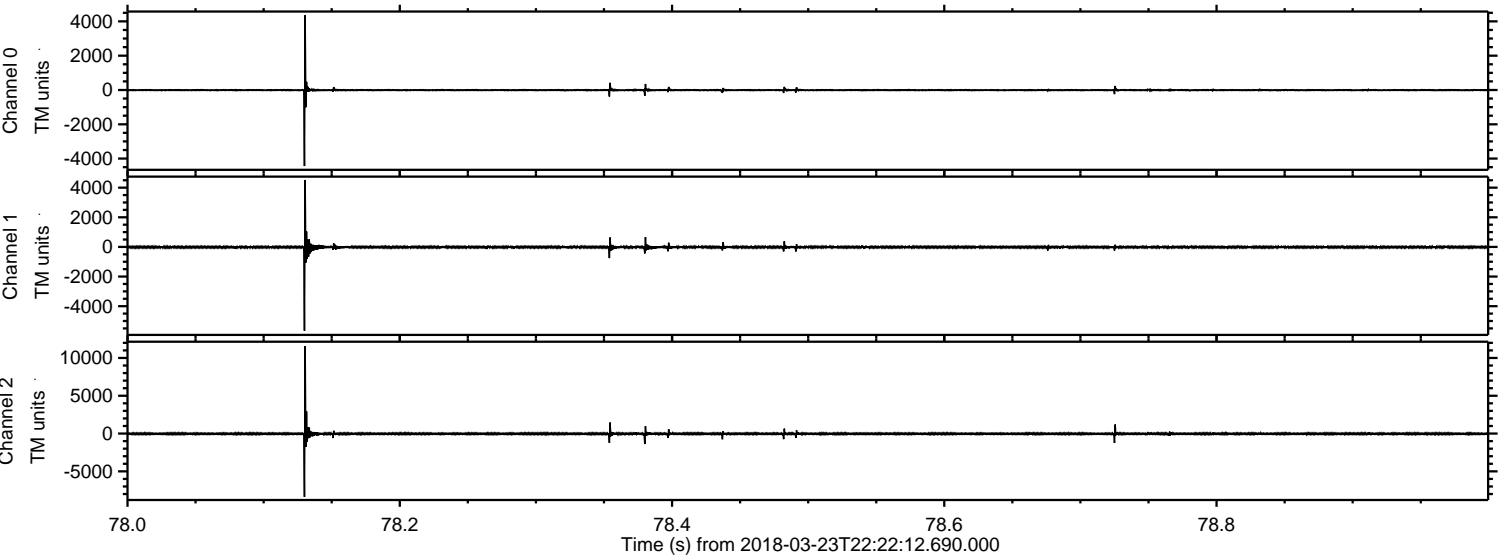

Processed Fri Mar 23 23:30:34 2018 by ELM ver.2012-10-06 from 001__elm20180323_222211__dat00.bin

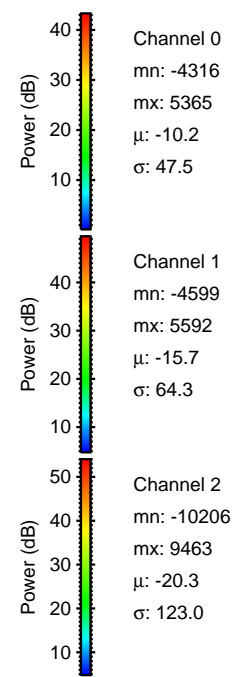
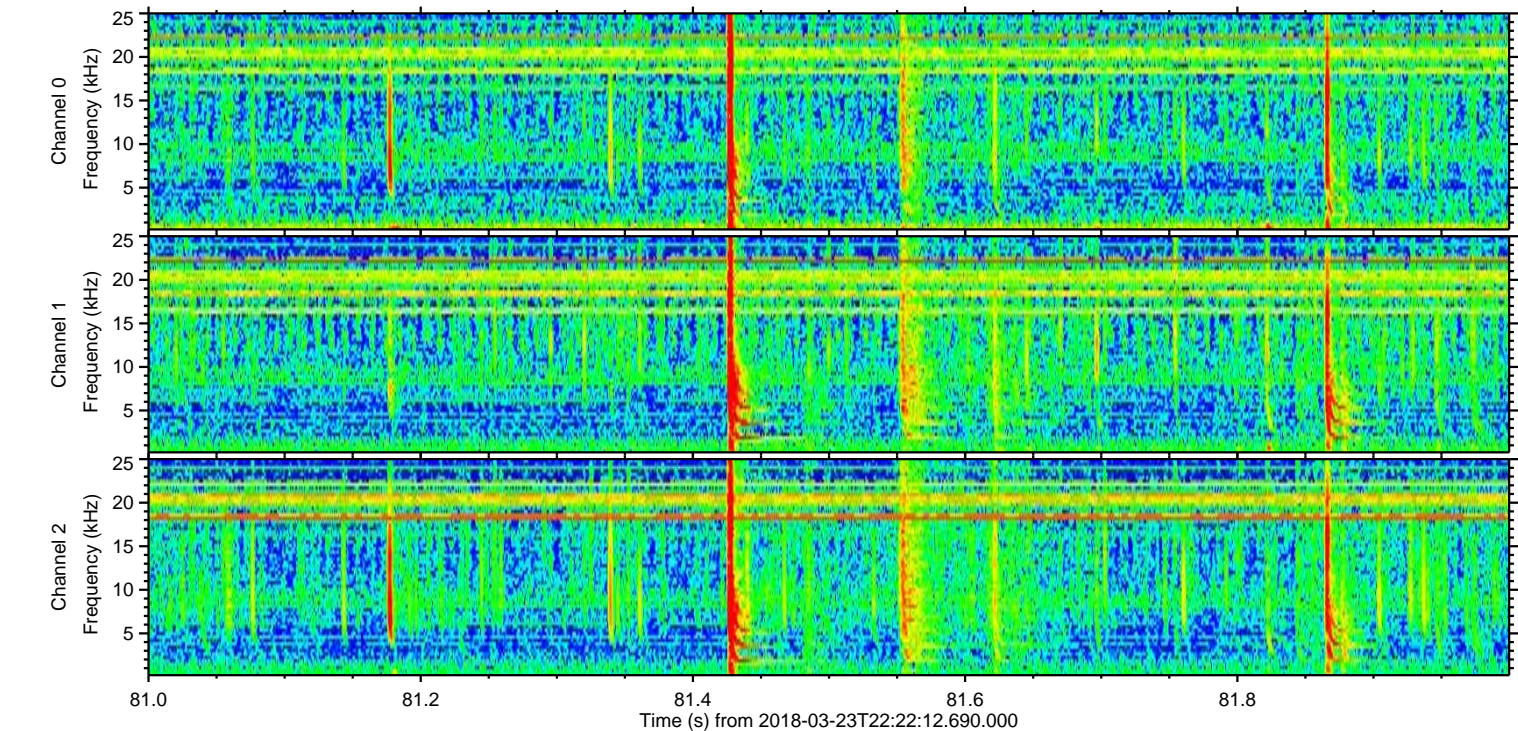
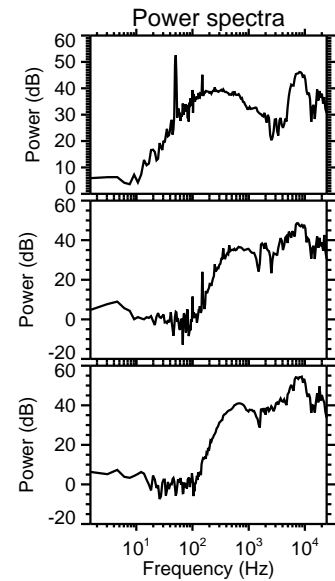
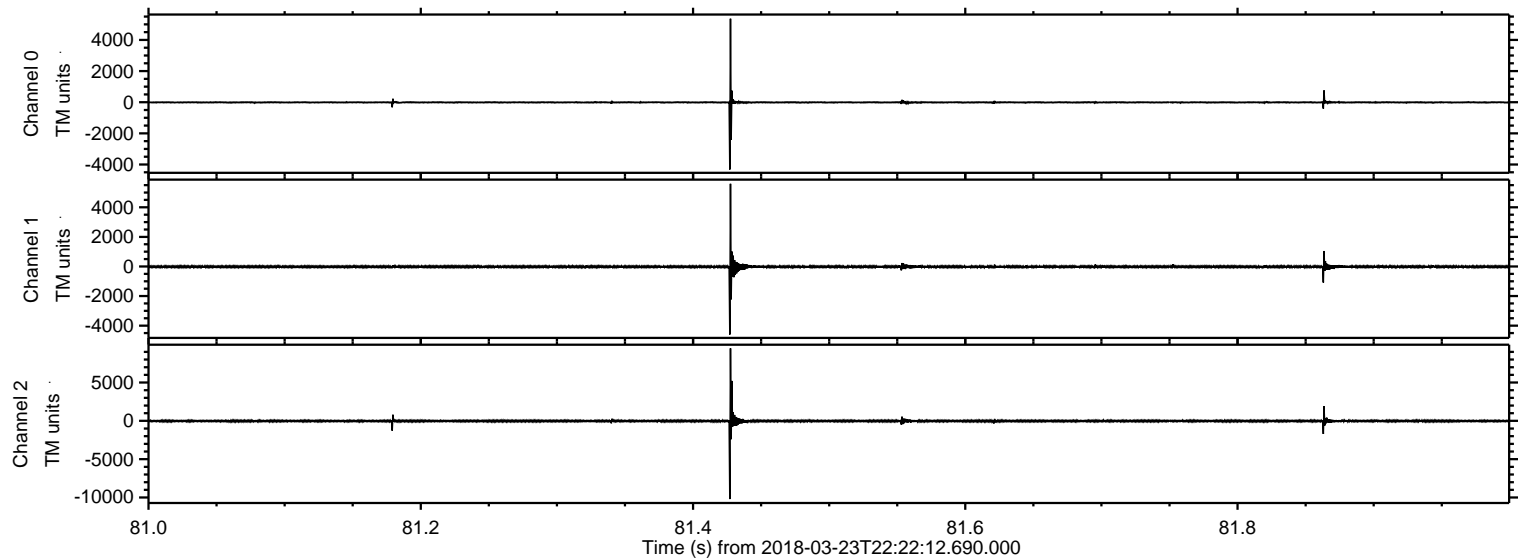

ELMAVAN 3D WAVEFORMS (Measured data sampled at 50 kHz) 51000 packets of 144 samples from 2018-03-23T22:22:12.690.000. Part 7/147

Processed Fri Mar 23 23:30:35 2018 by ELM ver.2012-10-06 from 001__elm20180323_222211__dat00.bin

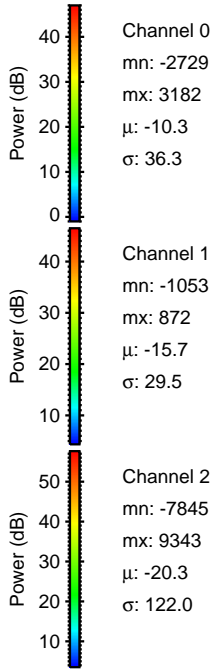
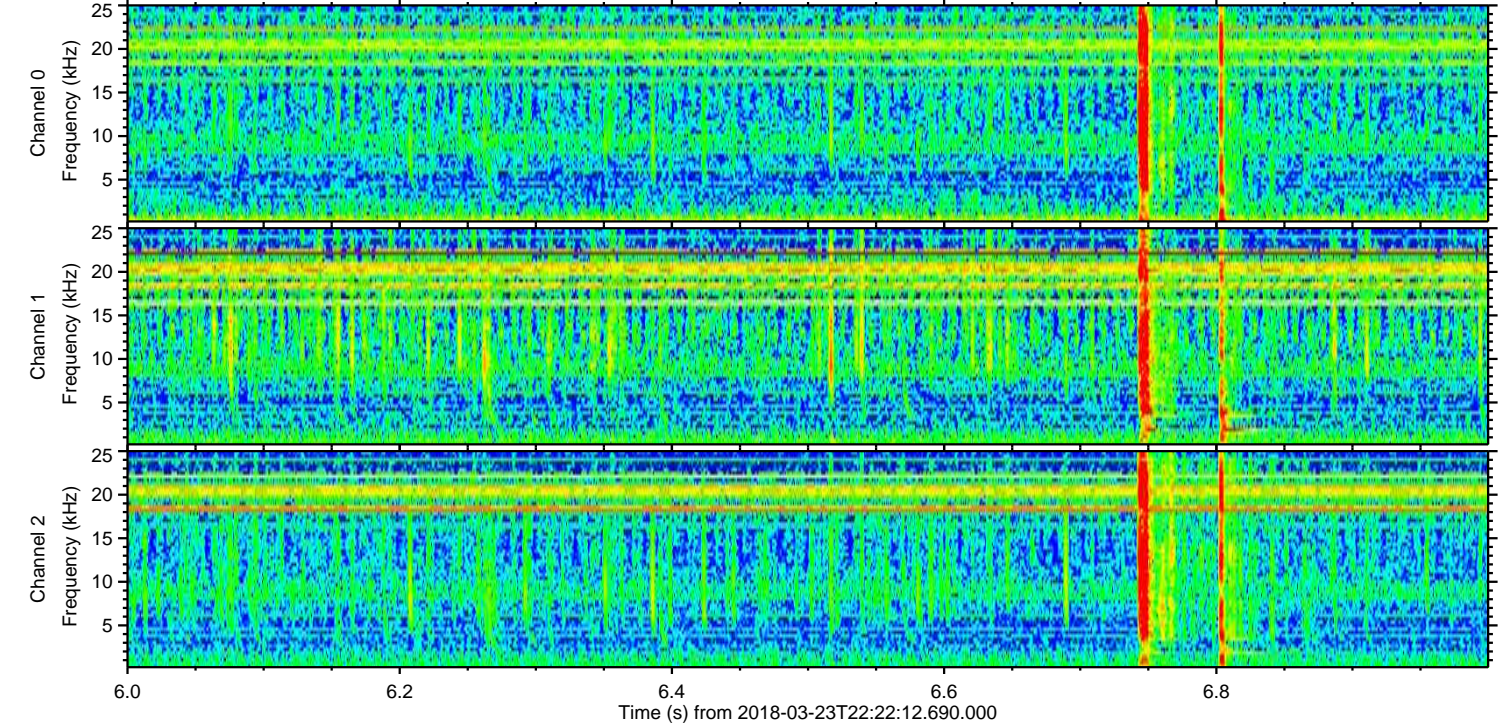
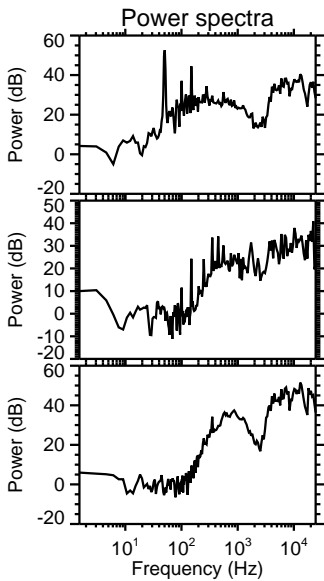
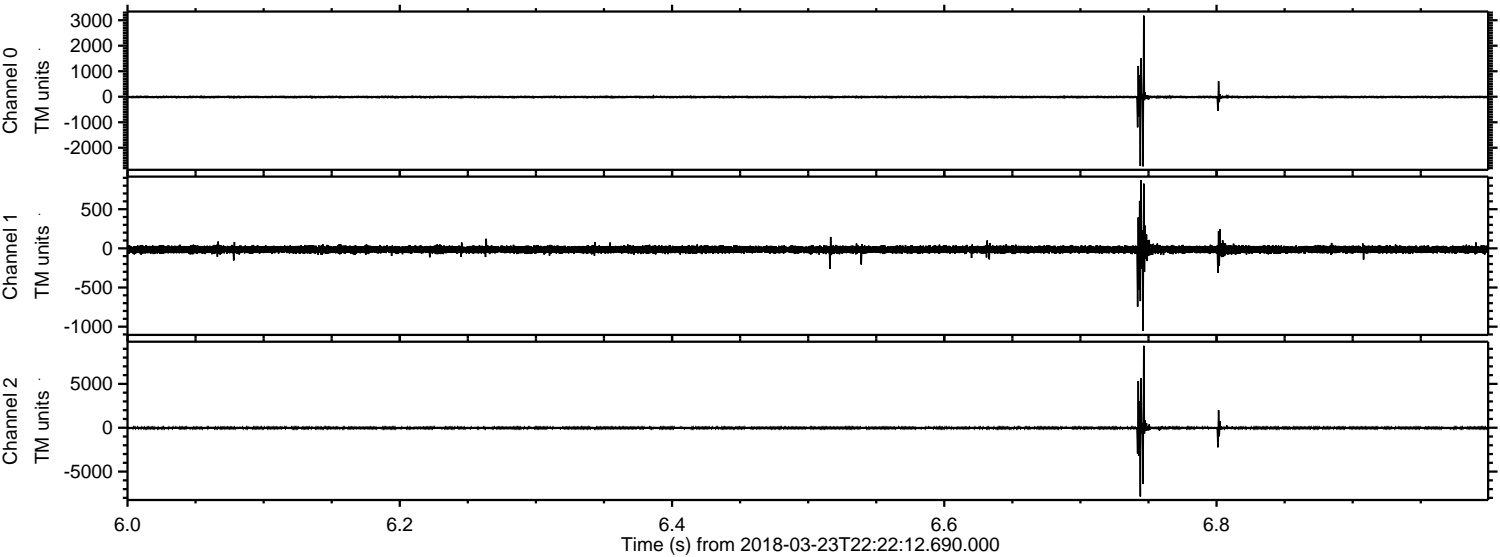

Processed Fri Mar 23 23:30:36 2018 by ELM ver.2012-10-06 from 001__elm20180323_222211__dat00.bin

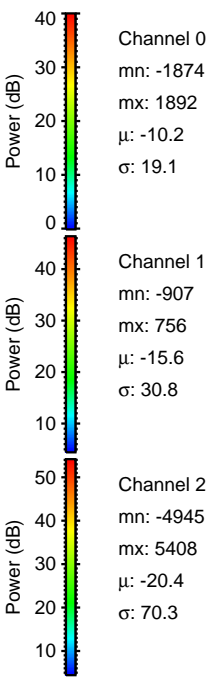
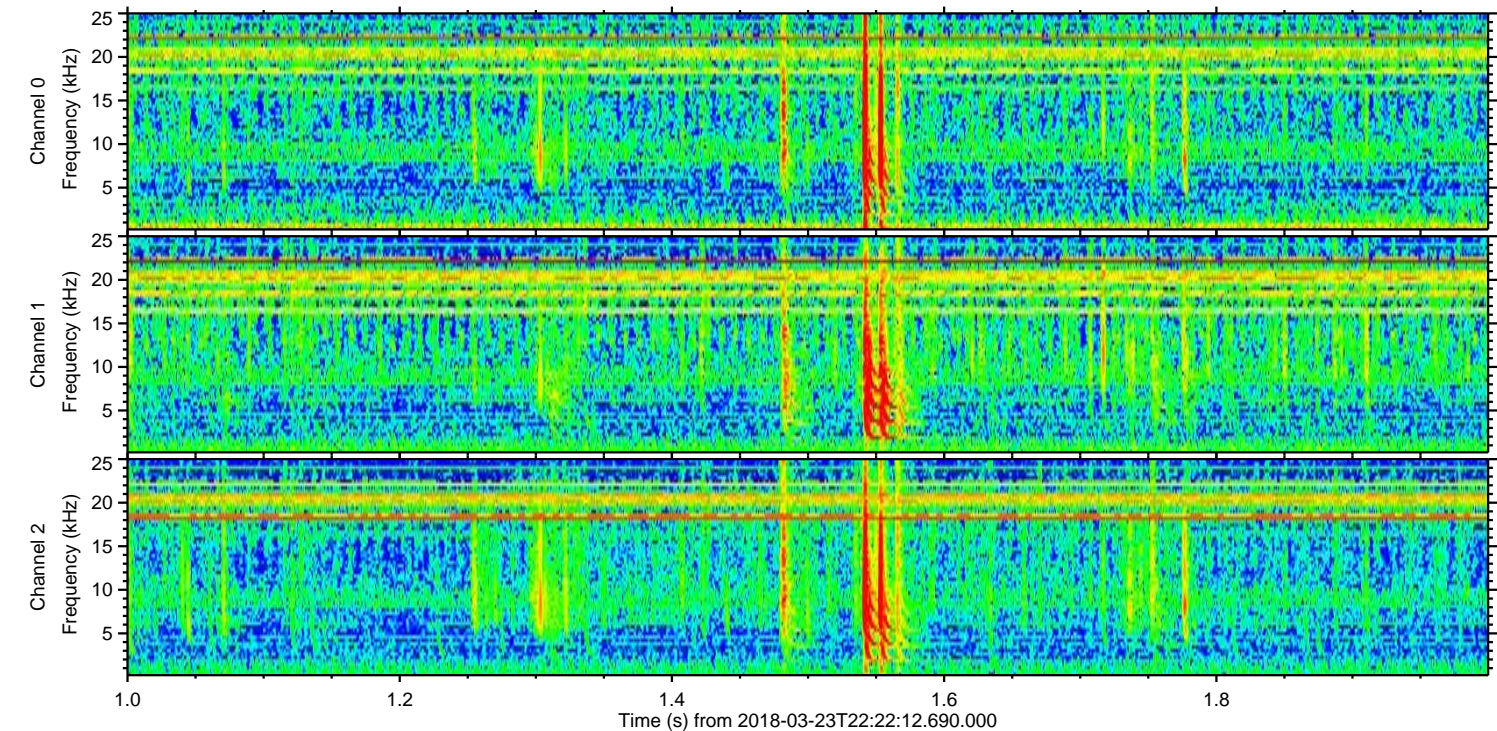
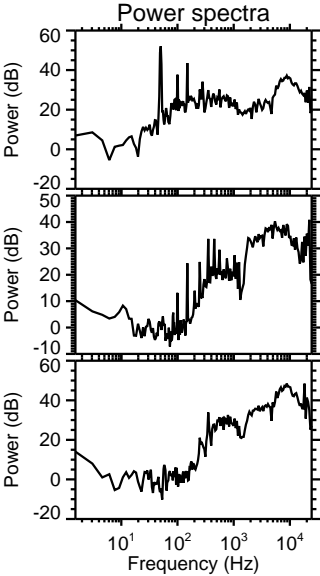
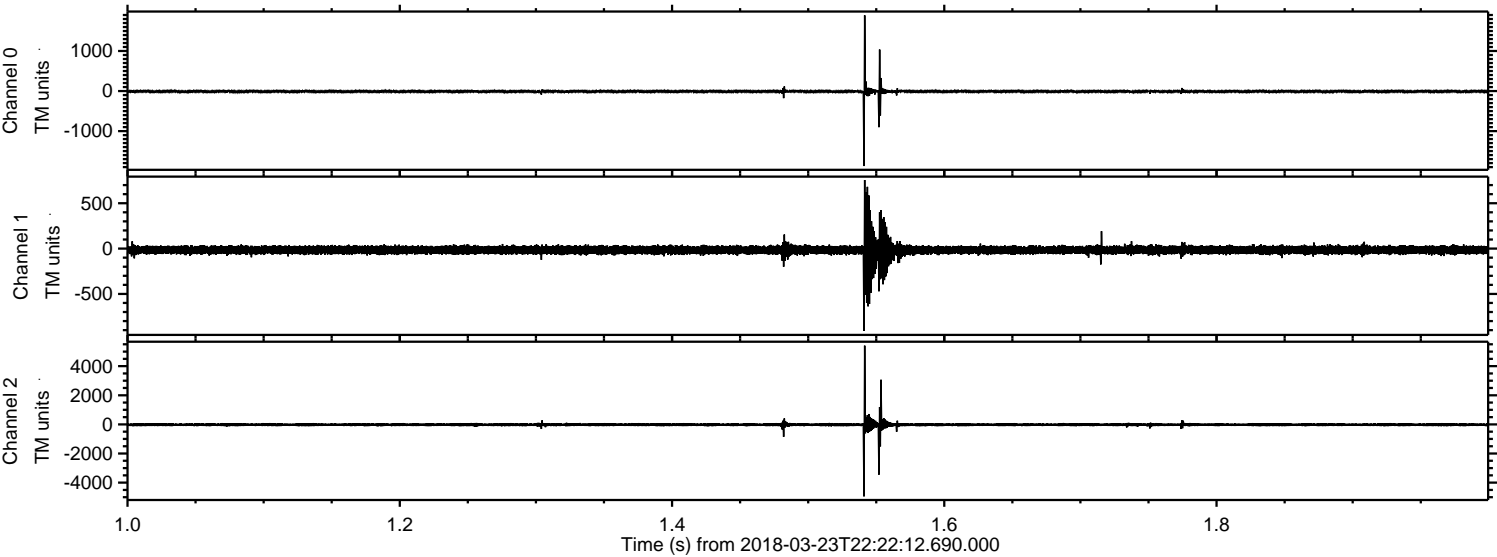

Processed Fri Mar 23 23:30:37 2018 by ELM ver.2012-10-06 from 001__elm20180323_222211__dat00.bin

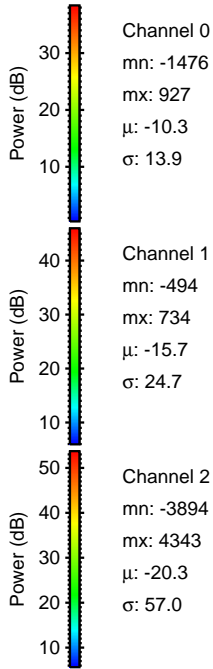
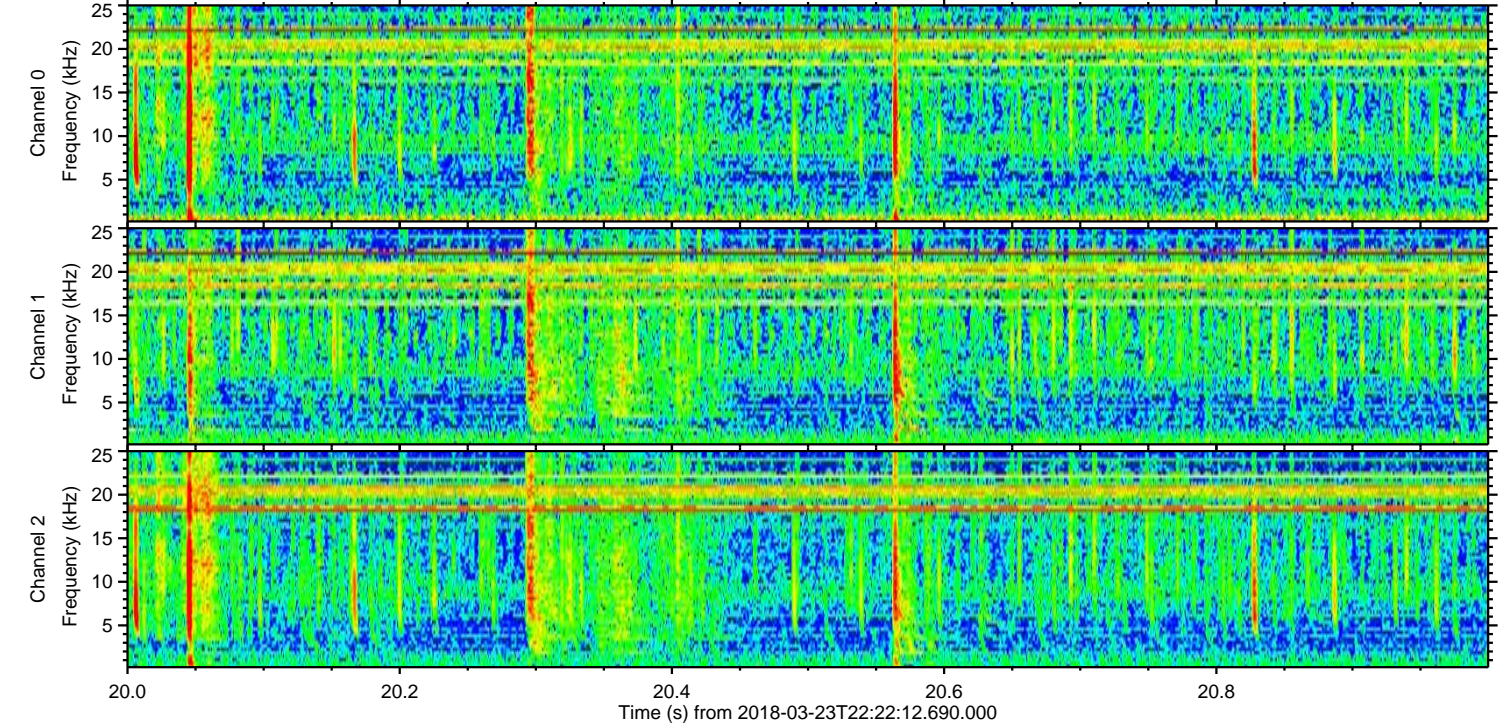
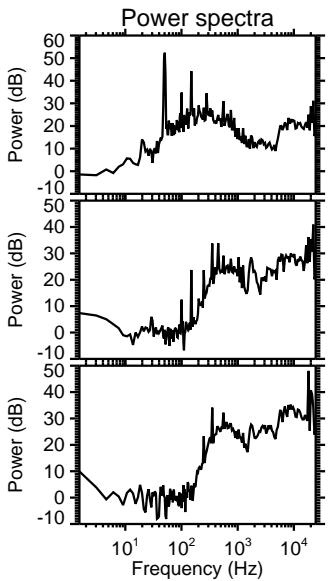
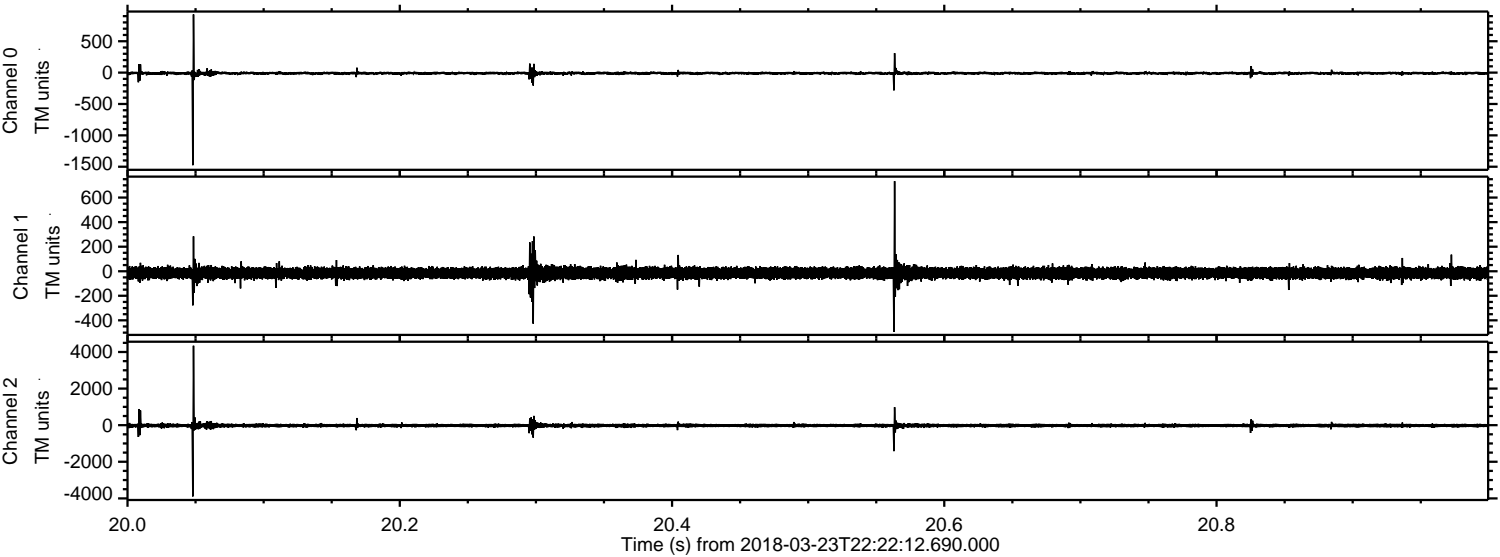

Channel 0
mn: -1476
mx: 927
 μ : -10.3
 σ : 13.9

Channel 1
mn: -494
mx: 734
 μ : -15.7
 σ : 24.7

Channel 2
mn: -3894
mx: 4343
 μ : -20.3
 σ : 57.0

Processed Fri Mar 23 23:30:38 2018 by ELM ver.2012-10-06 from 001__elm20180323_222211__dat00.bin

