

ELMAVAN 3D WAVEFORMS (Measured data sampled at 50 kHz) 51000 packets of 144 samples from 2018-03-23T13:26:51.099.000.

Processed Fri Mar 23 14:35:05 2018 by ELM ver.2012-10-06 from 001__elm20180323_132650__dat00.bin

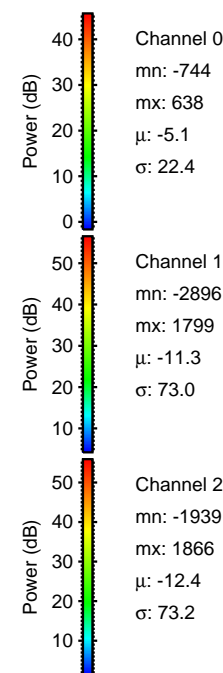

Processed Fri Mar 23 14:35:13 2018 by ELM ver.2012-10-06 from 001__elm20180323_132650__dat00.bin

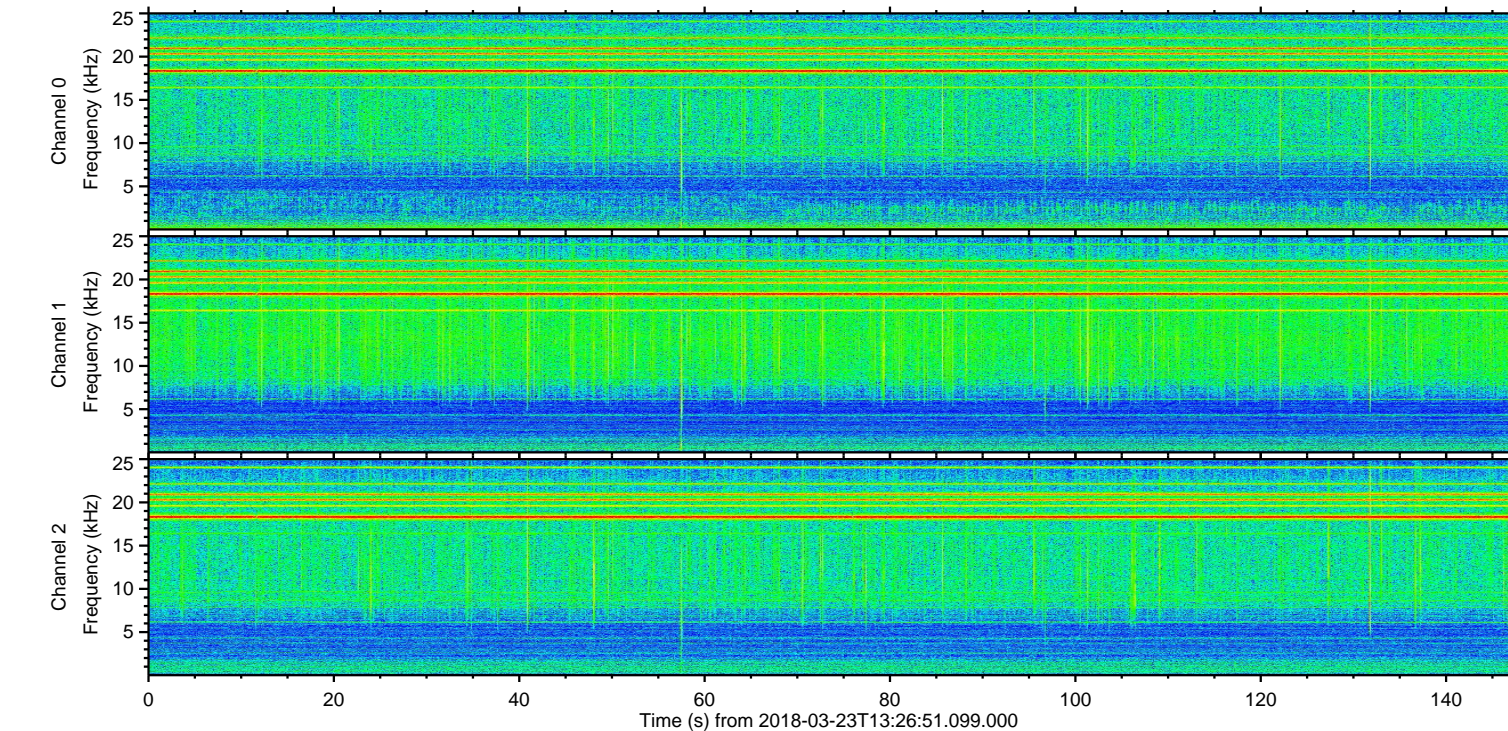
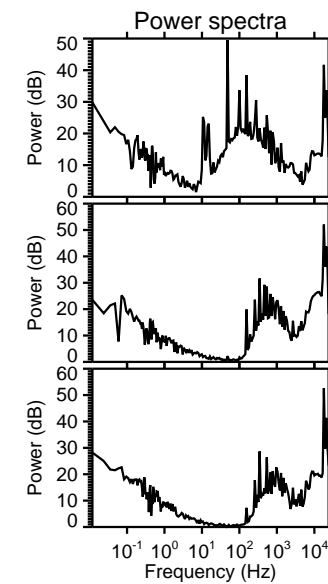
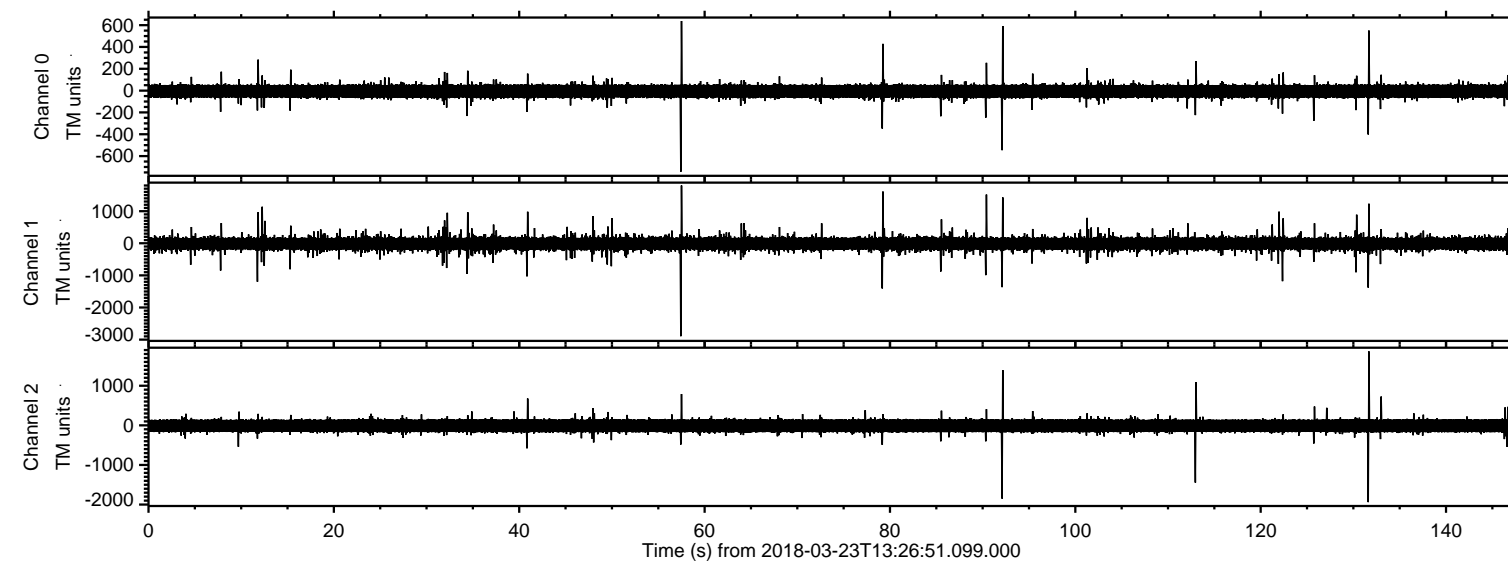
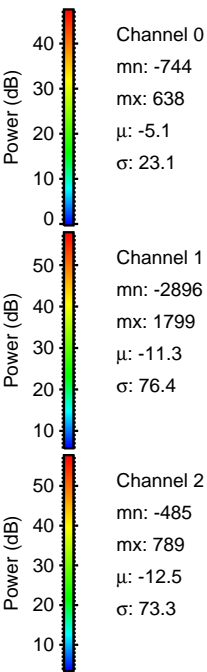
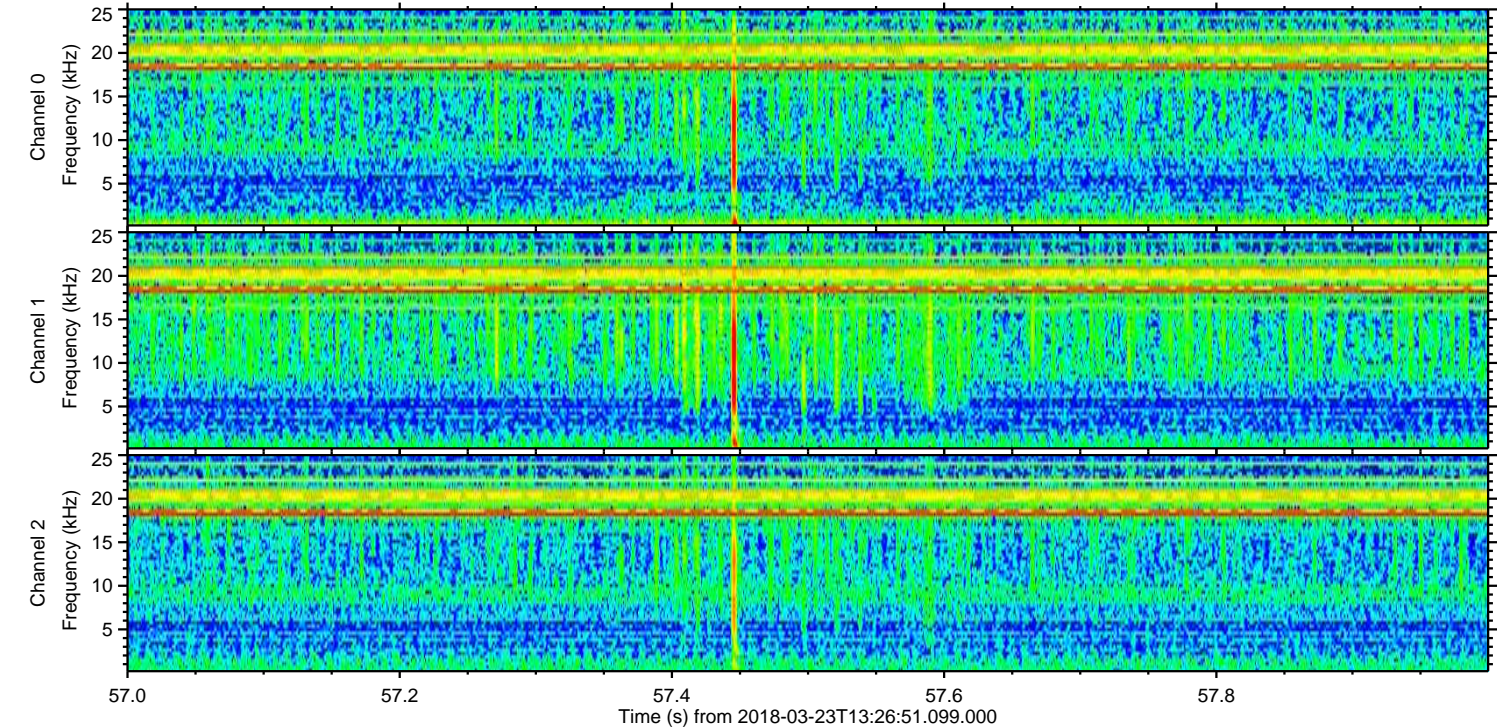
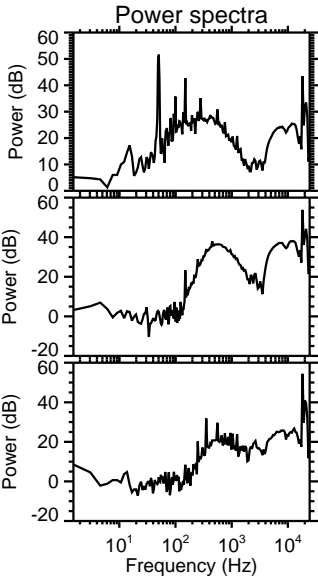
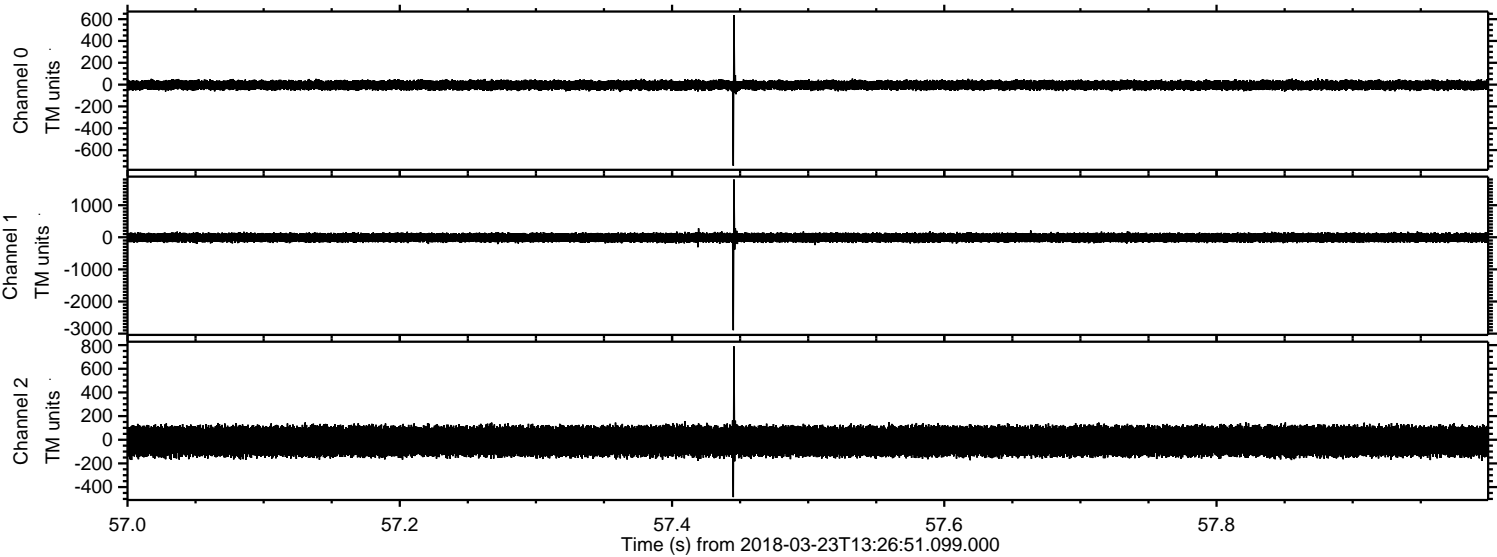

ELMAVAN 3D WAVEFORMS (Measured data sampled at 50 kHz) 51000 packets of 144 samples from 2018-03-23T13:26:51.099.000. Part 132/147

Processed Fri Mar 23 14:35:14 2018 by ELM ver.2012-10-06 from 001__elm20180323_132650__dat00.bin

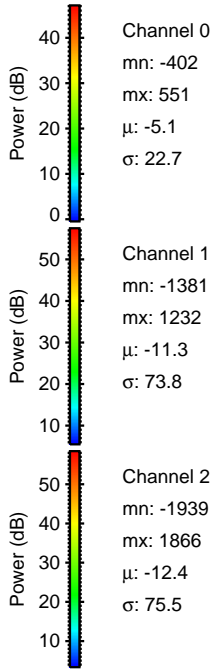
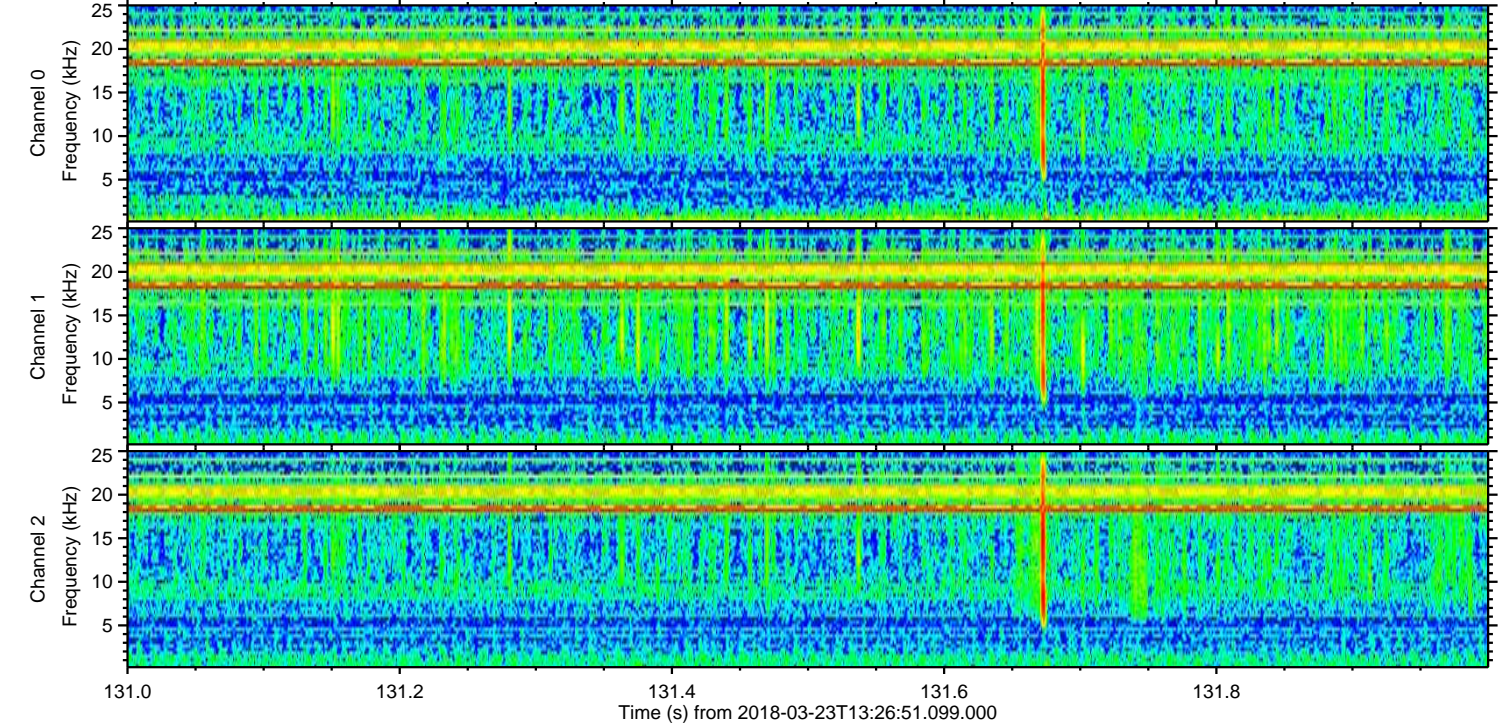
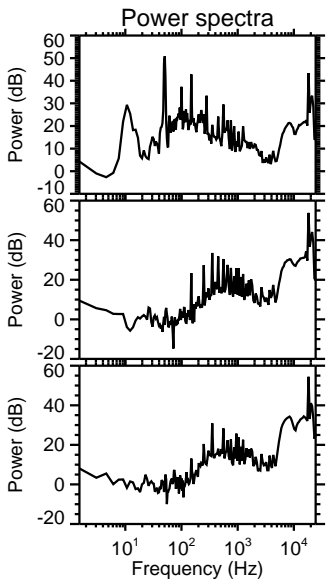
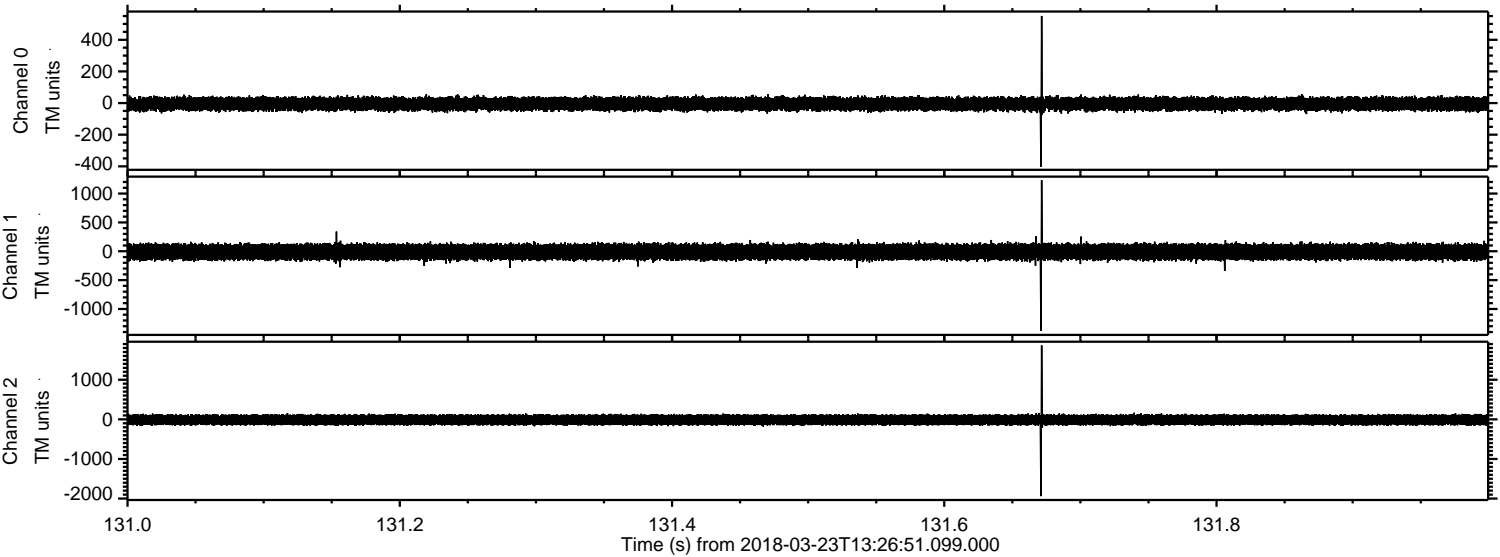

Processed Fri Mar 23 14:35:15 2018 by ELM ver.2012-10-06 from 001__elm20180323_132650__dat00.bin

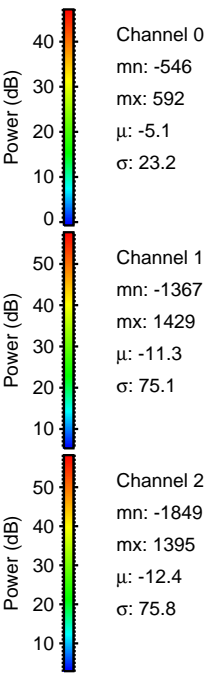
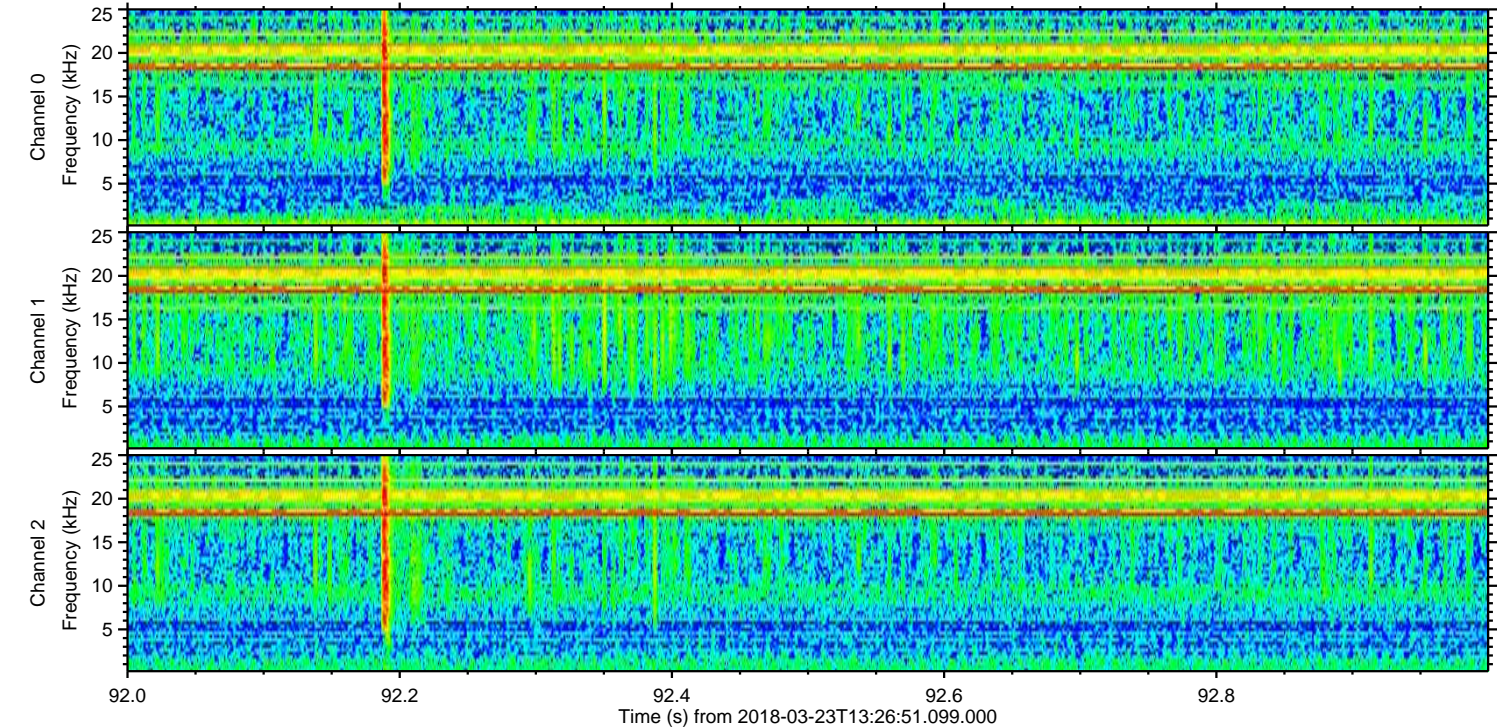
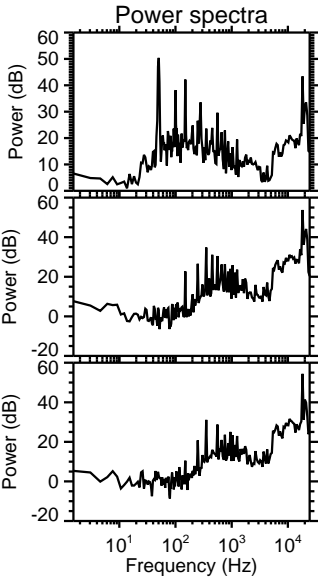
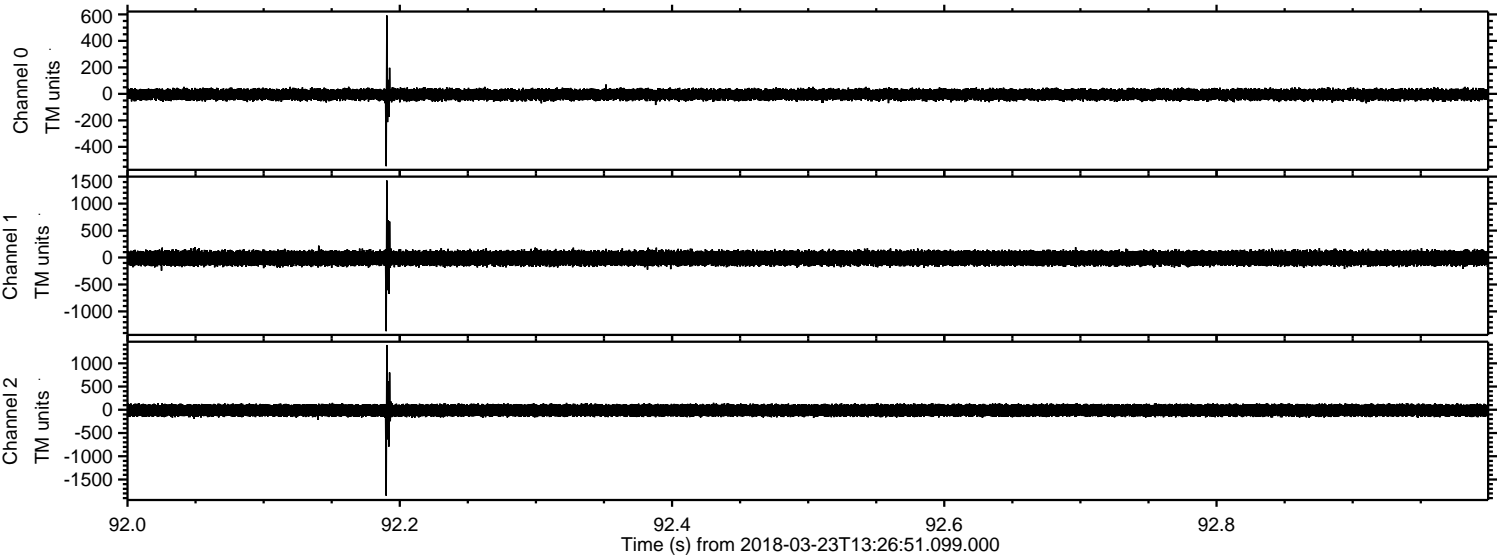

Processed Fri Mar 23 14:35:16 2018 by ELM ver.2012-10-06 from 001__elm20180323_132650__dat00.bin

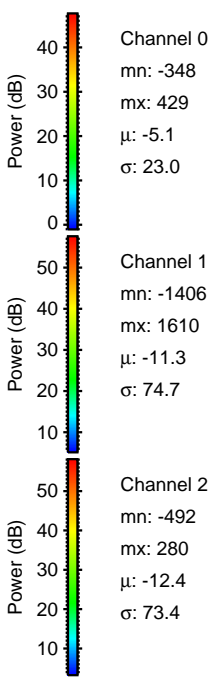
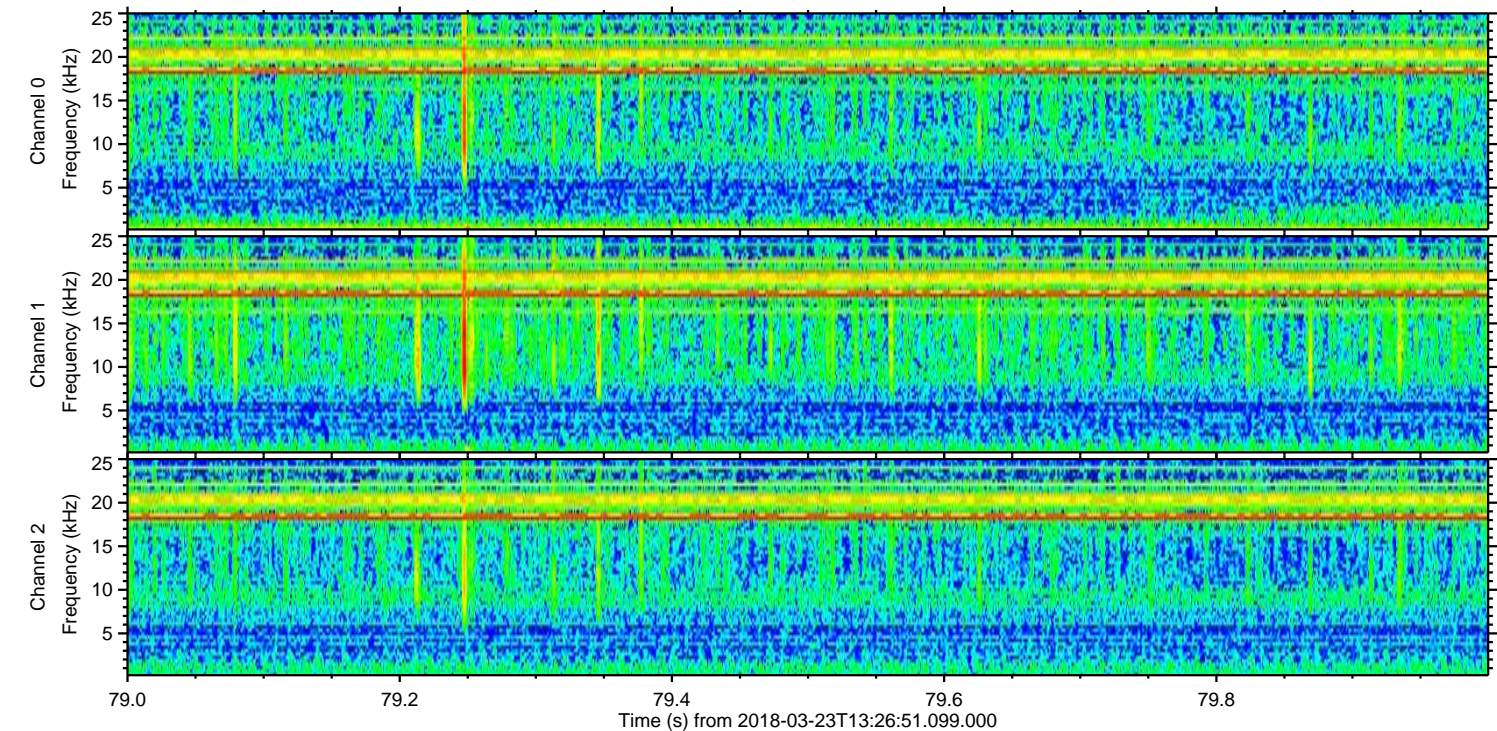
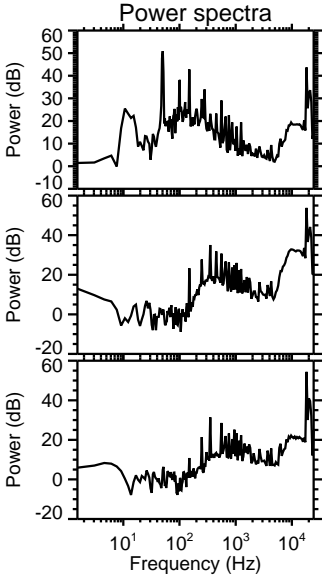
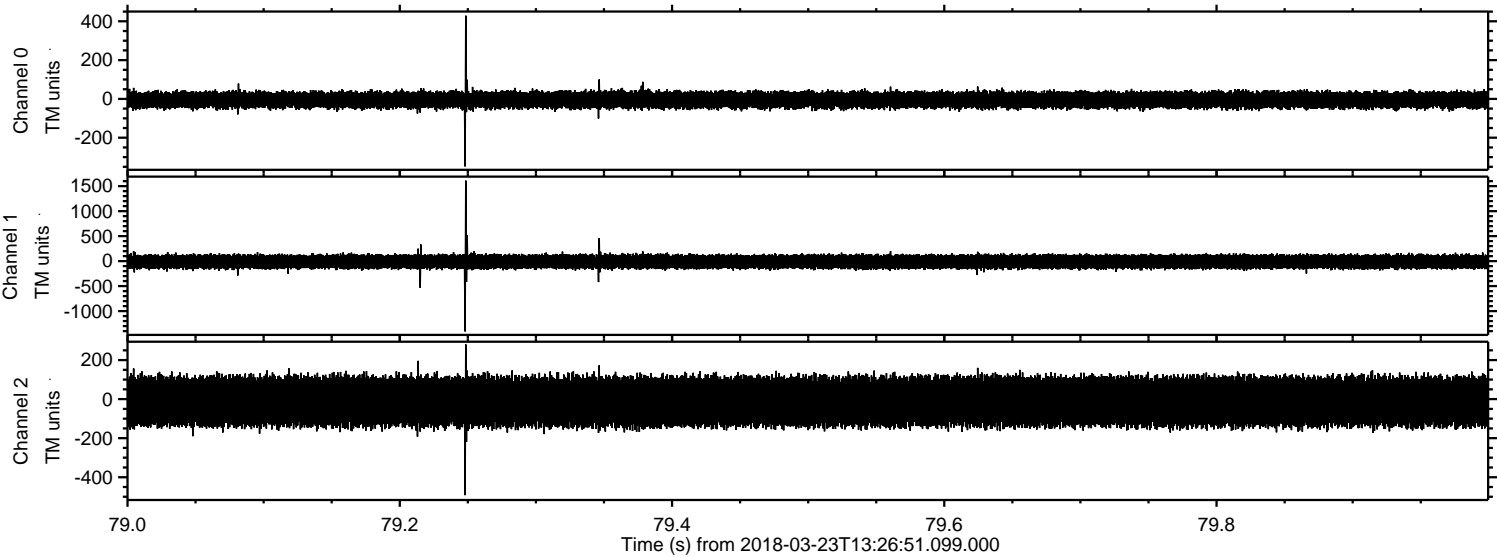

Processed Fri Mar 23 14:35:17 2018 by ELM ver.2012-10-06 from 001__elm20180323_132650__dat00.bin

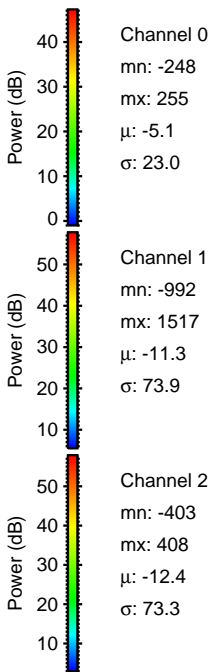
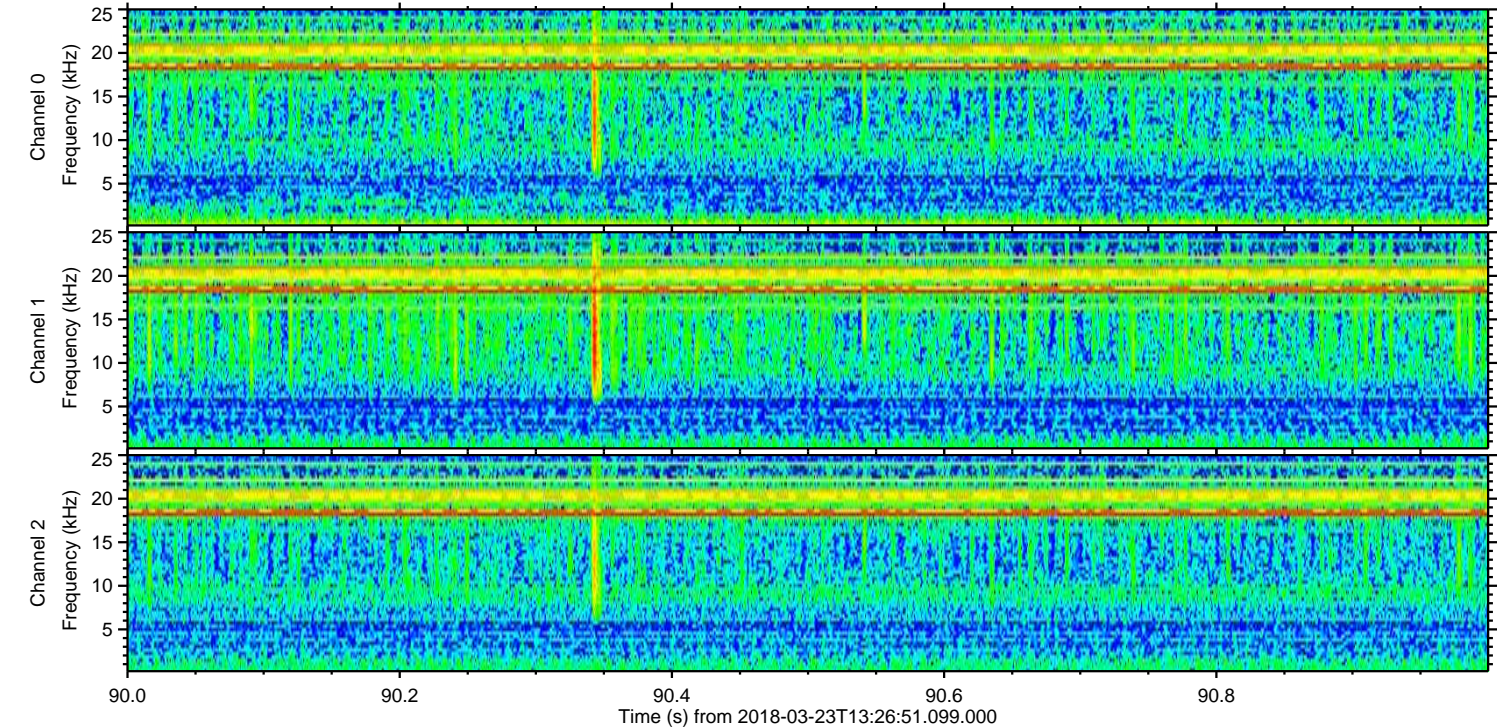
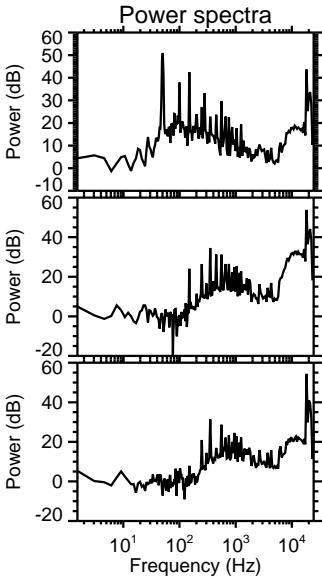
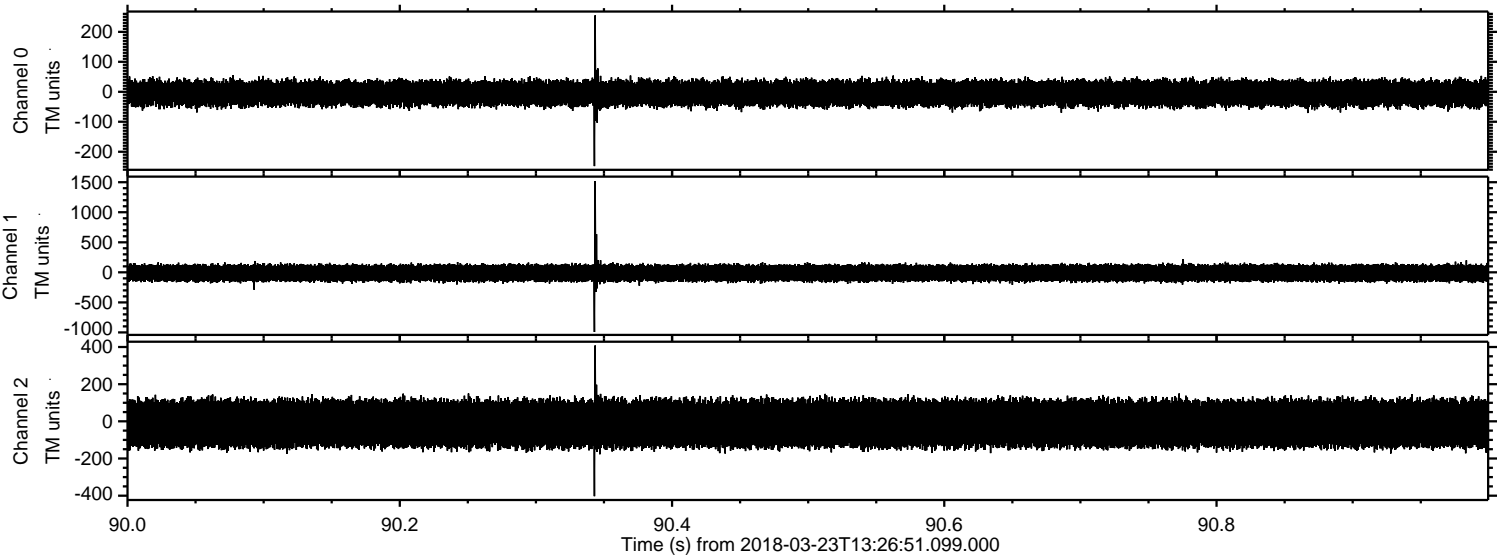

ELMAVAN 3D WAVEFORMS (Measured data sampled at 50 kHz) 51000 packets of 144 samples from 2018-03-23T13:26:51.099.000. Part 114/147

Processed Fri Mar 23 14:35:18 2018 by ELM ver.2012-10-06 from 001__elm20180323_132650__dat00.bin

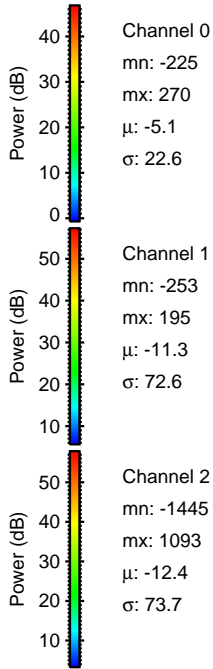
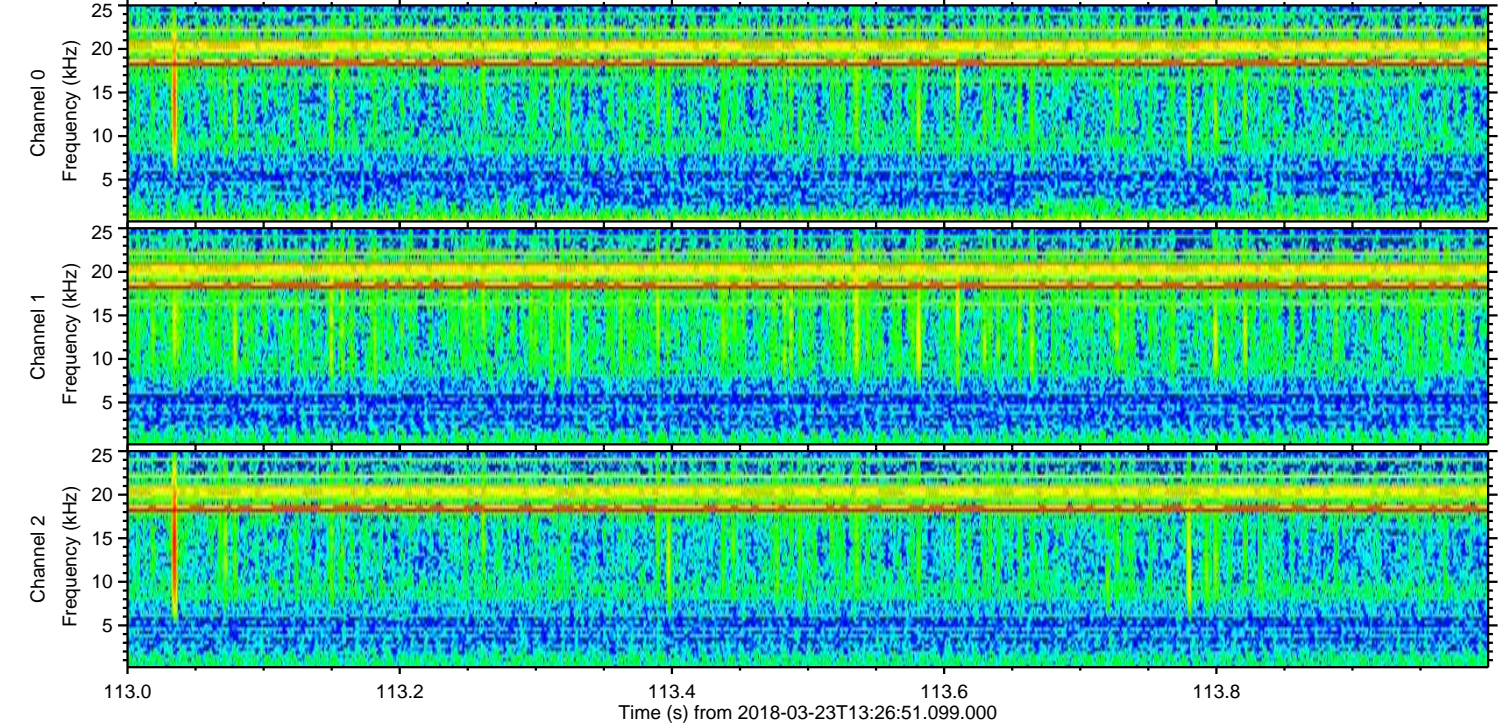
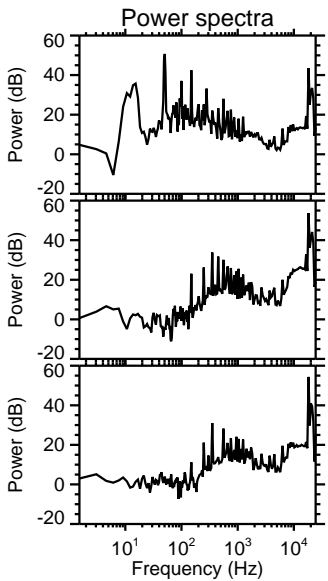
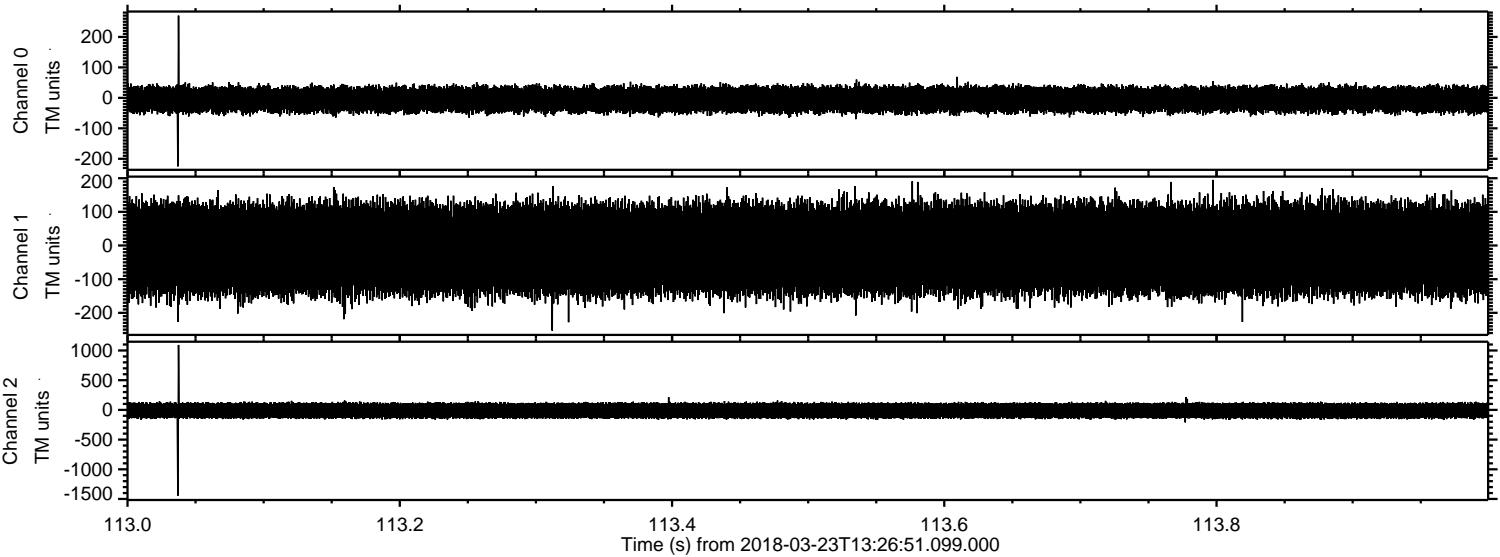

Processed Fri Mar 23 14:35:19 2018 by ELM ver.2012-10-06 from 001__elm20180323_132650__dat00.bin

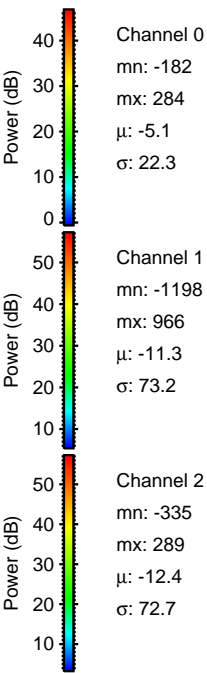
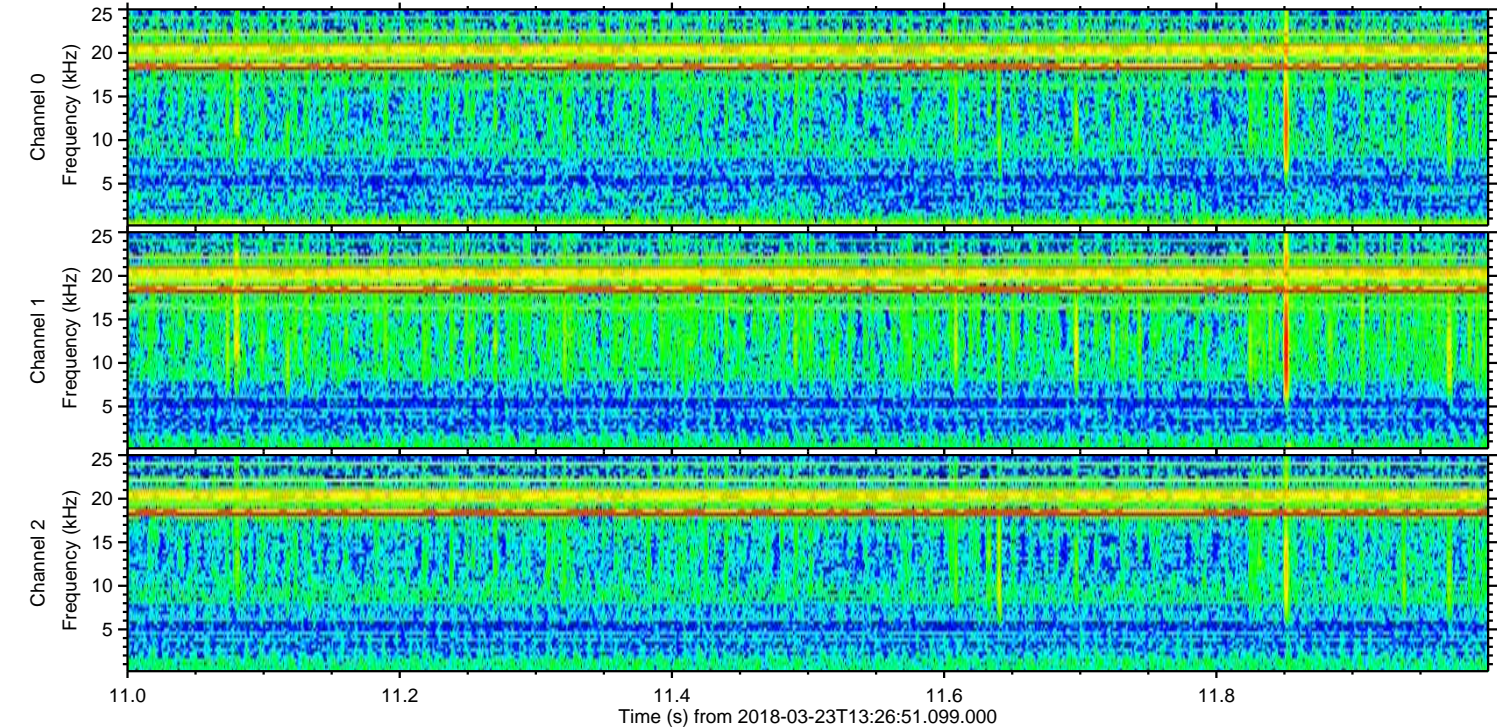
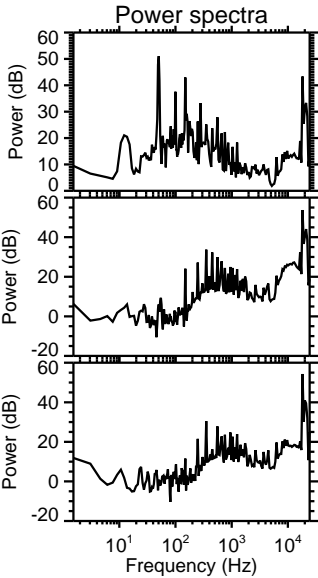
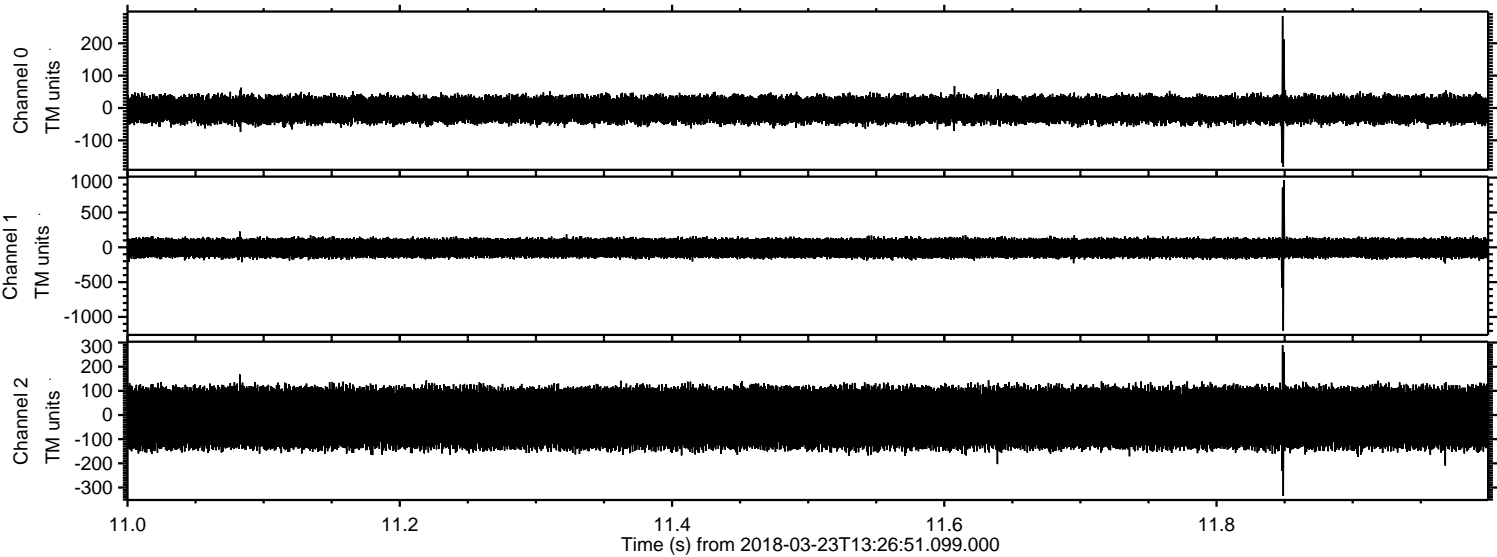

ELMAVAN 3D WAVEFORMS (Measured data sampled at 50 kHz) 51000 packets of 144 samples from 2018-03-23T13:26:51.099.000. Part 123/147

Processed Fri Mar 23 14:35:21 2018 by ELM ver.2012-10-06 from 001__elm20180323_132650__dat00.bin

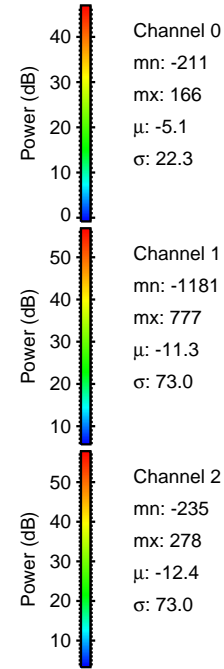
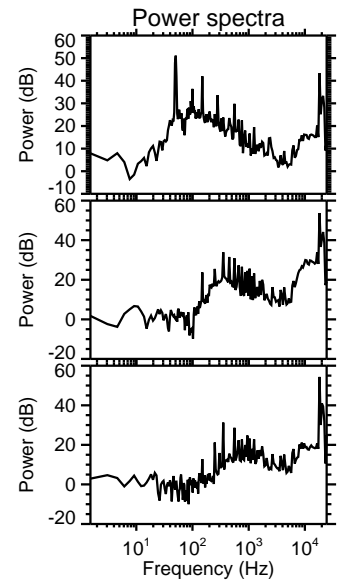
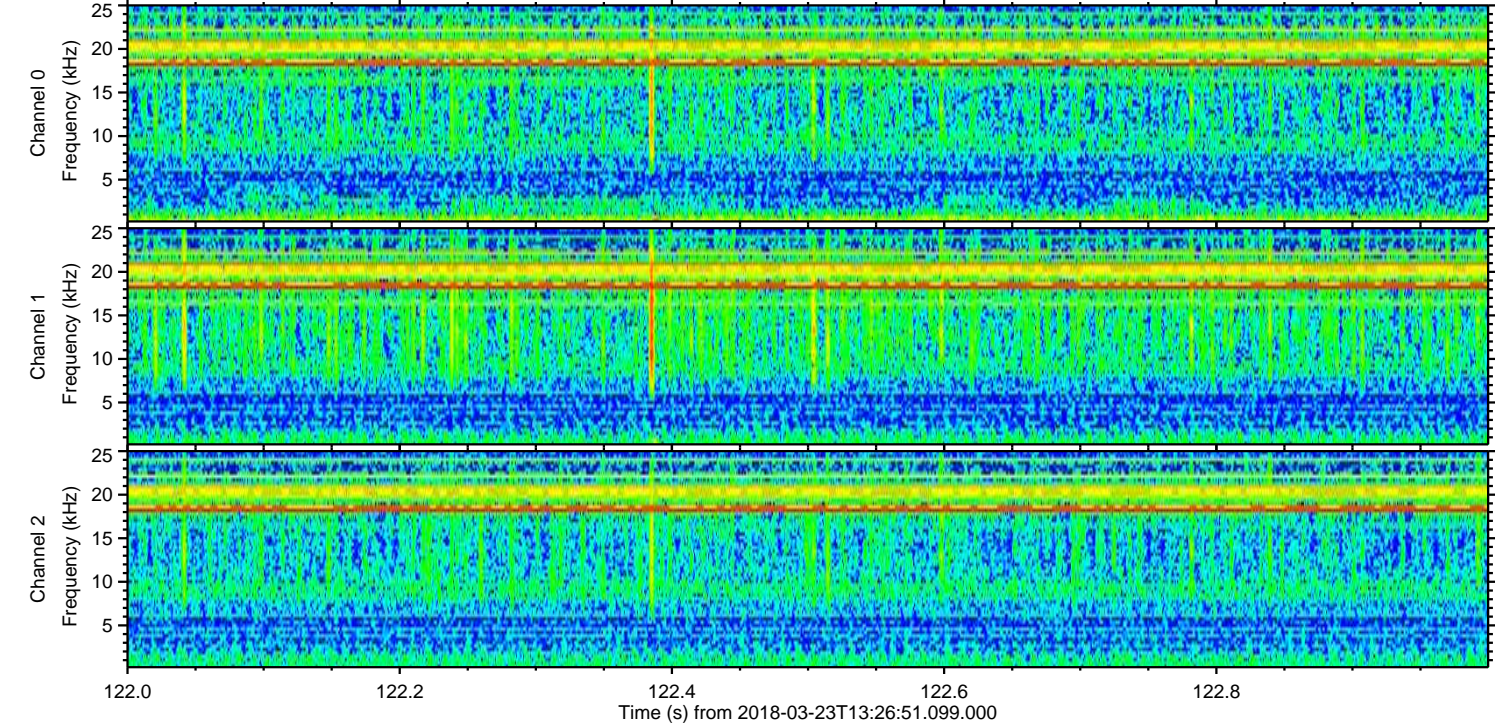
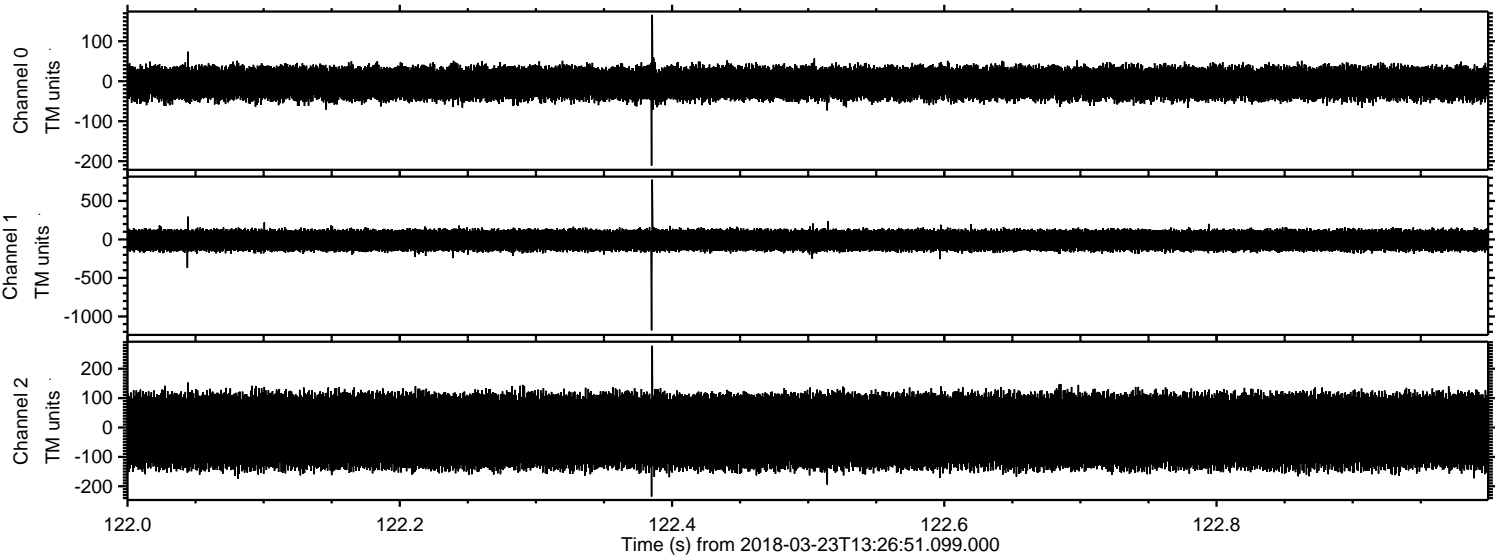

Channel 0
mn: -211
mx: 166
 μ : -5.1
 σ : 22.3

Channel 1
mn: -1181
mx: 777
 μ : -11.3
 σ : 73.0

Channel 2
mn: -235
mx: 278
 μ : -12.4
 σ : 73.0

Processed Fri Mar 23 14:35:22 2018 by ELM ver.2012-10-06 from 001__elm20180323_132650__dat00.bin

