

ELMAVAN 3D WAVEFORMS (Measured data sampled at 50 kHz) 51000 packets of 144 samples from 2018-03-22T06:10:35.548.000.

Processed Thu Mar 22 07:19:23 2018 by ELM ver.2012-10-06 from 001__elm20180322_061034__dat00.bin

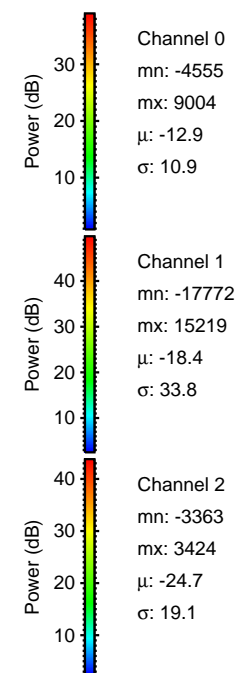
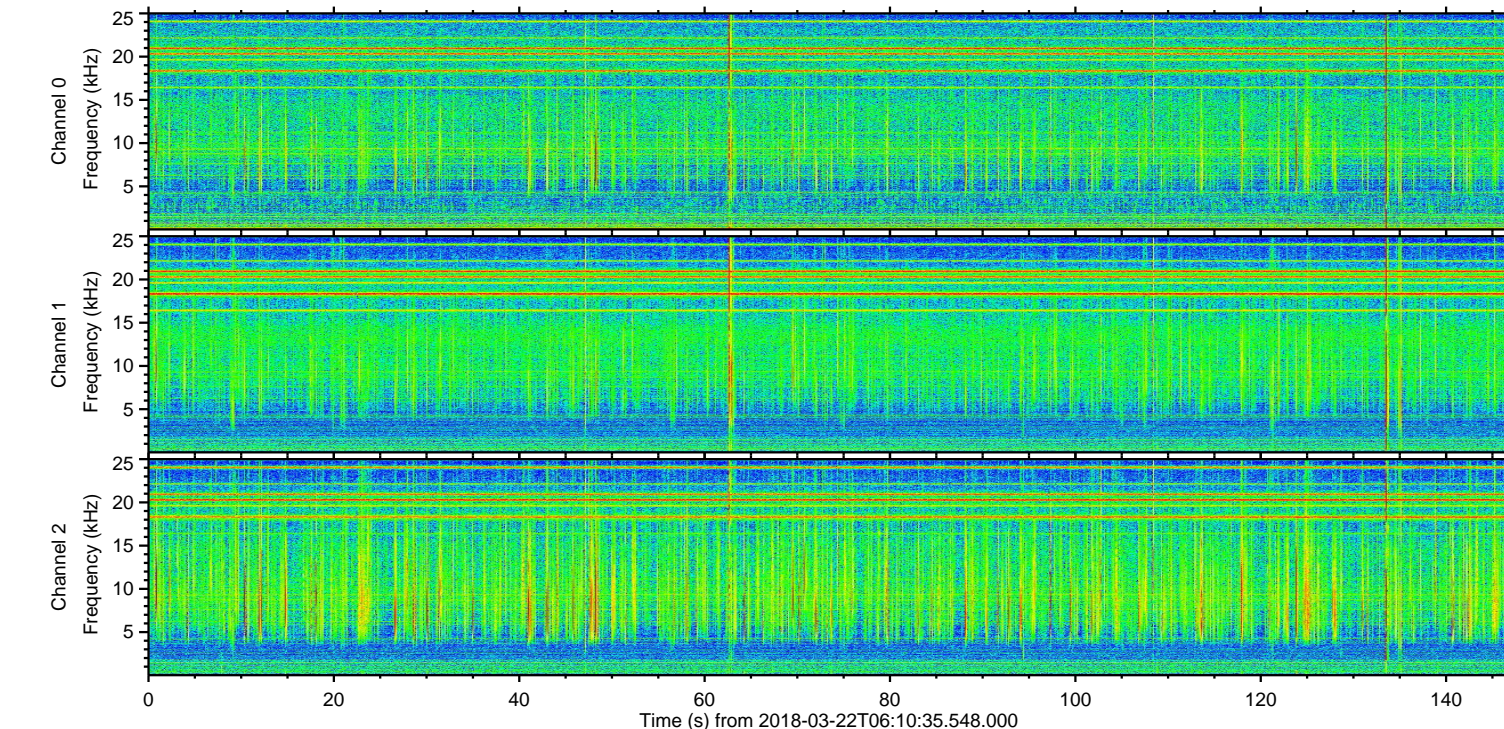
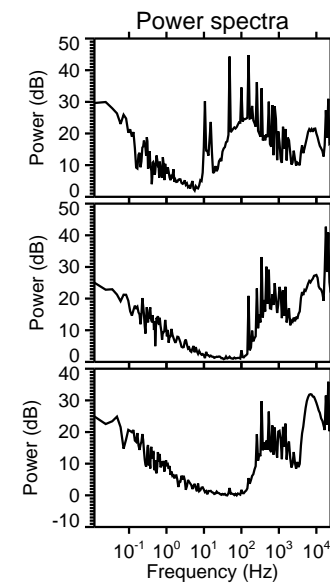
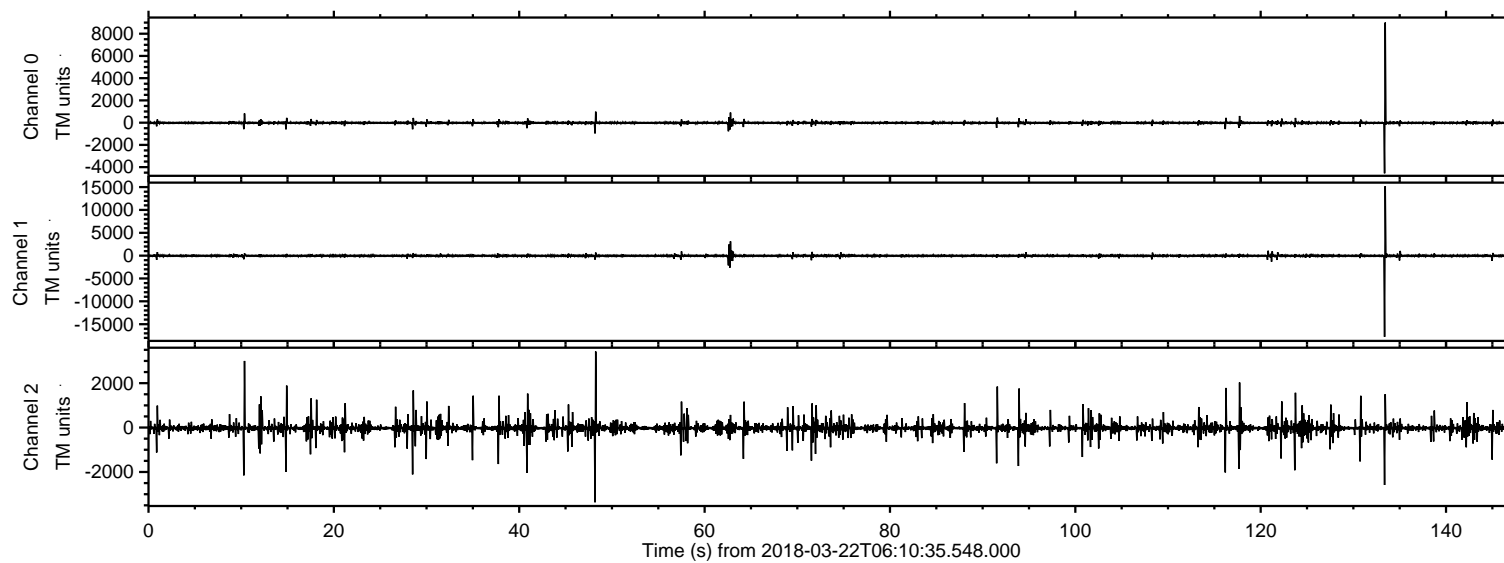

ELMAVAN 3D WAVEFORMS (Measured data sampled at 50 kHz) 51000 packets of 144 samples from 2018-03-22T06:10:35.548.000. Part 134/147

Processed Thu Mar 22 07:19:31 2018 by ELM ver.2012-10-06 from 001__elm20180322_061034__dat00.bin

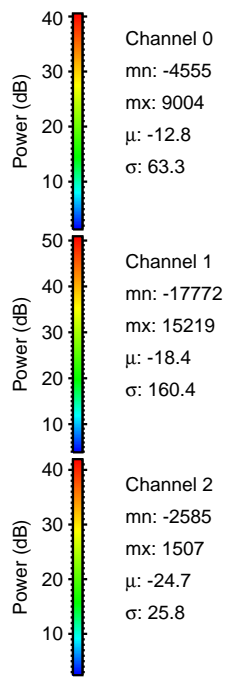
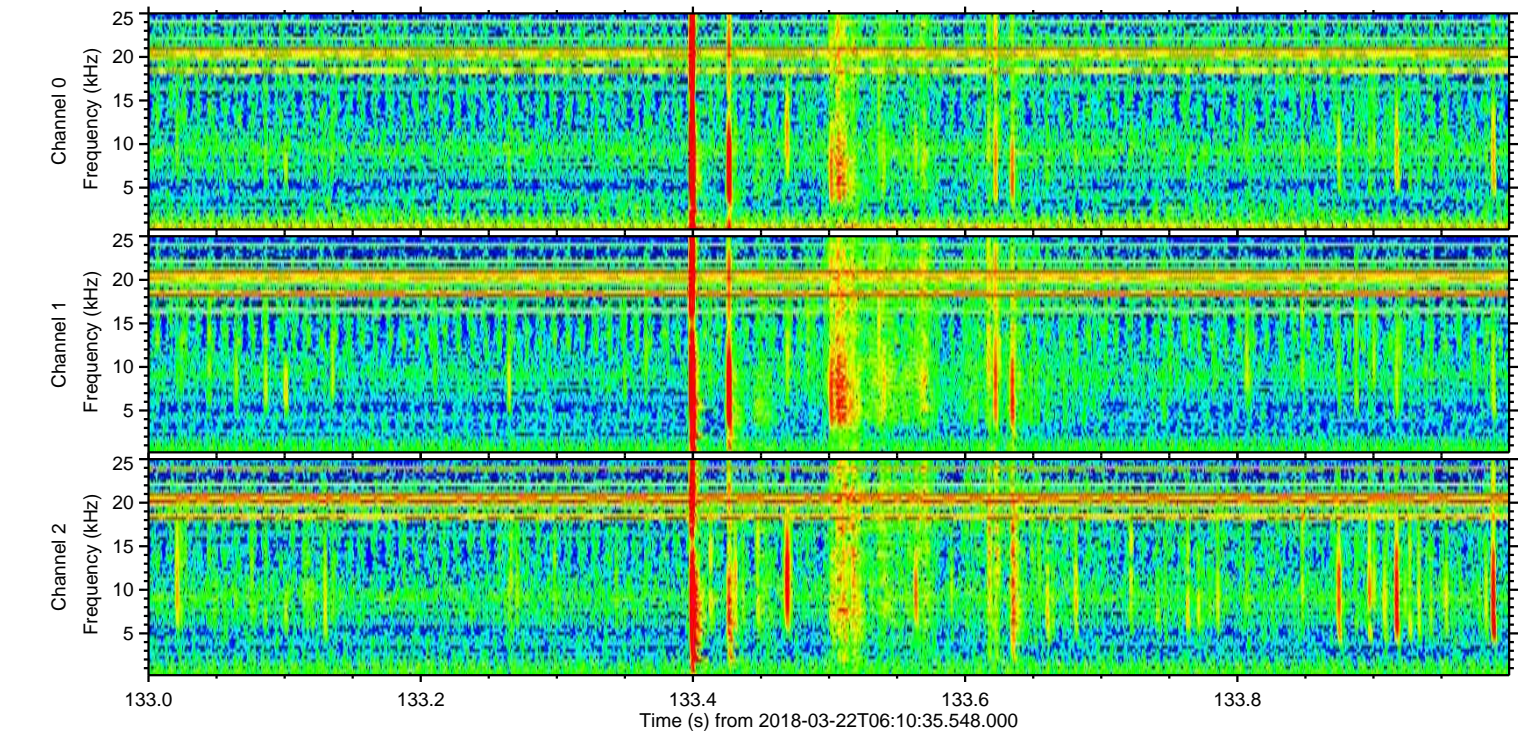
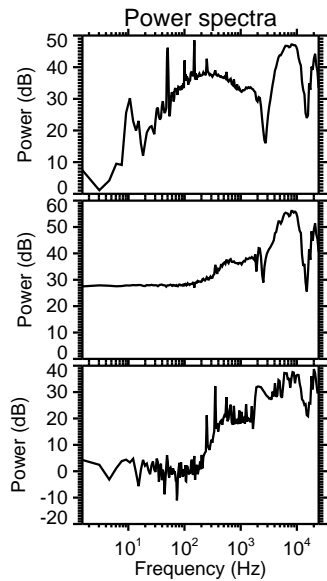
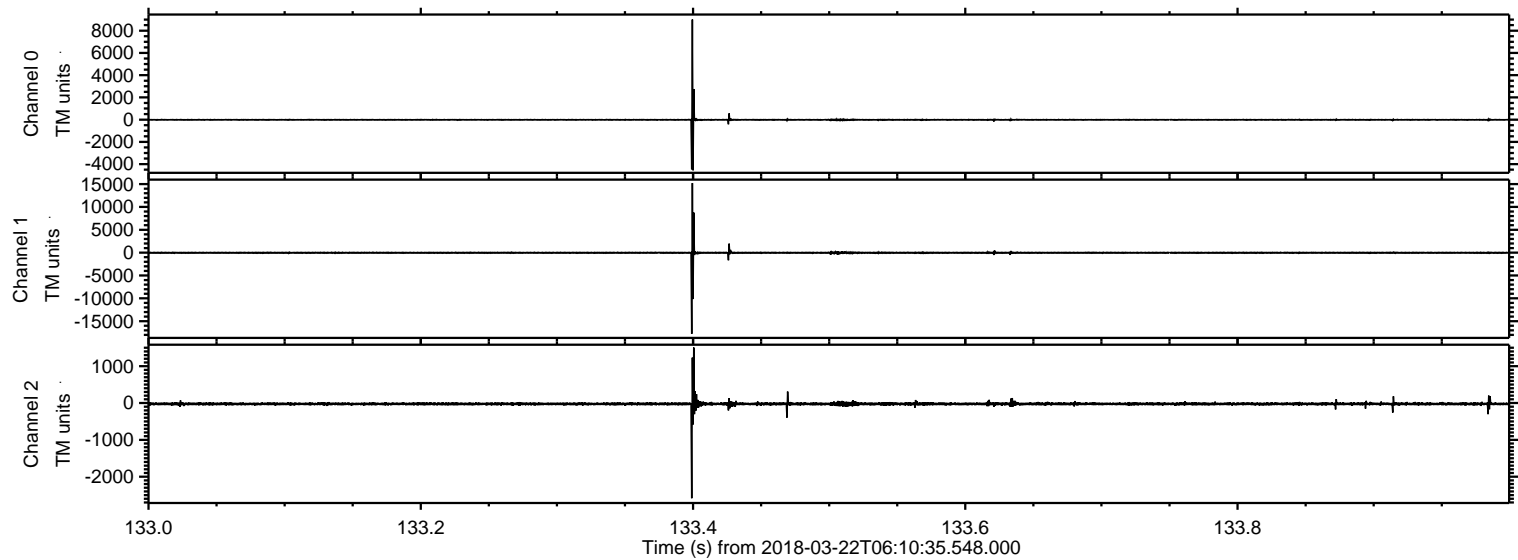

Processed Thu Mar 22 07:19:32 2018 by ELM ver.2012-10-06 from 001__elm20180322_061034__dat00.bin

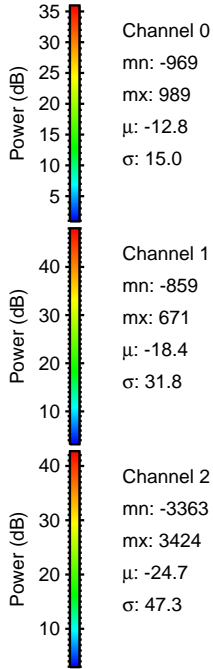
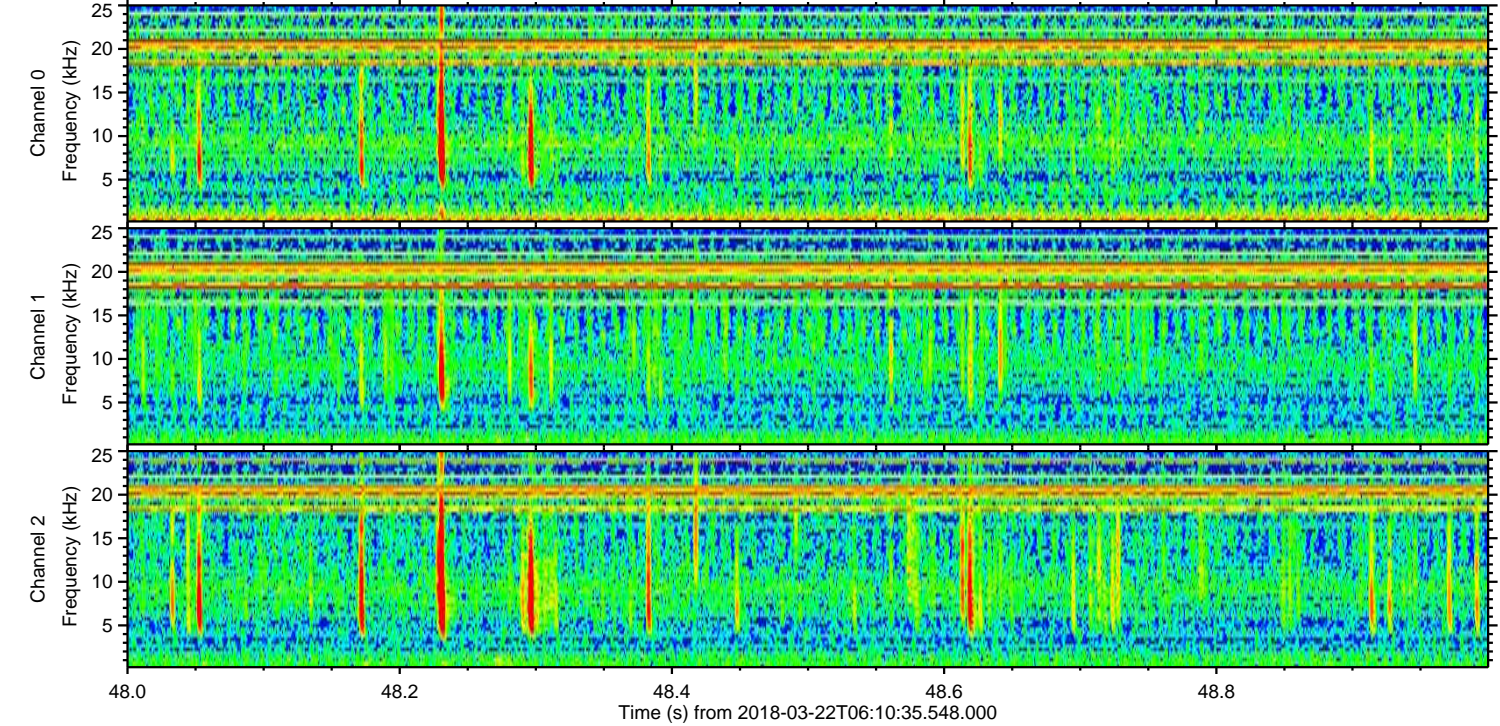
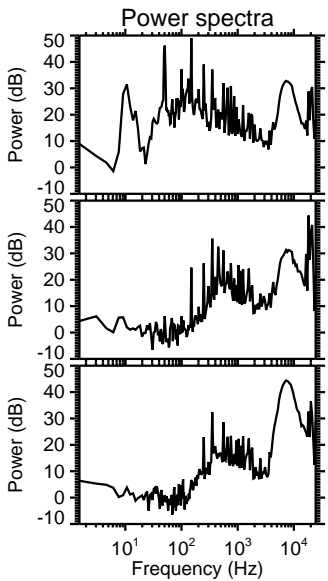
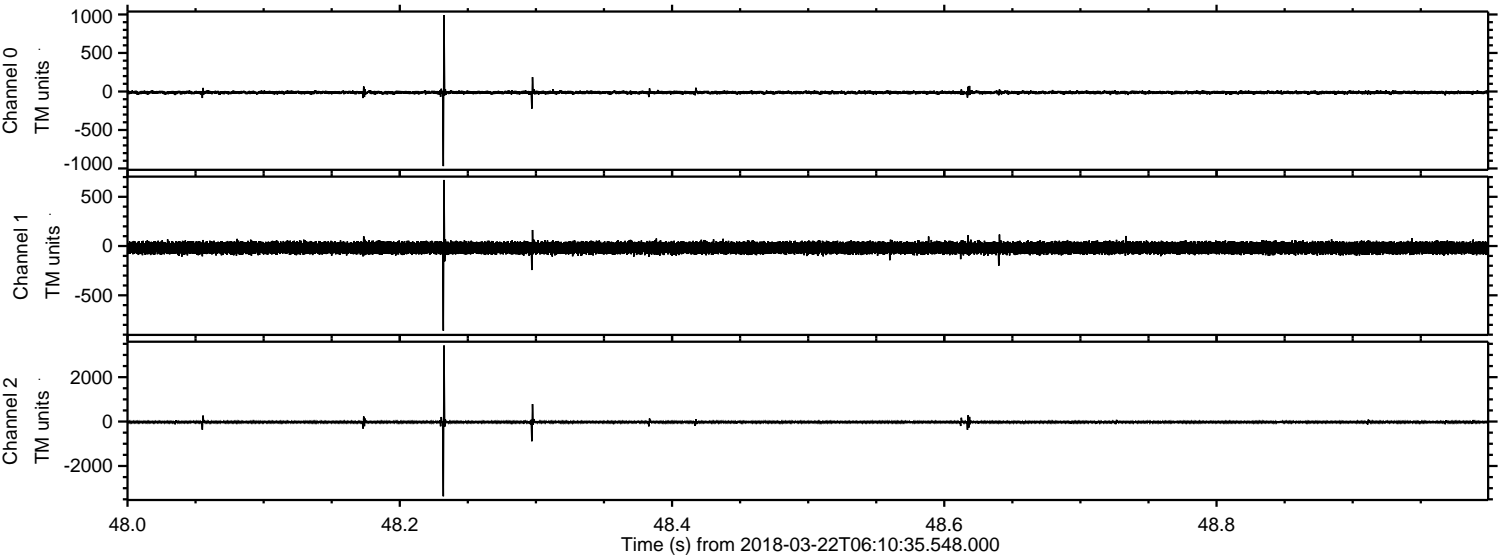

Processed Thu Mar 22 07:19:33 2018 by ELM ver.2012-10-06 from 001__elm20180322_061034__dat00.bin

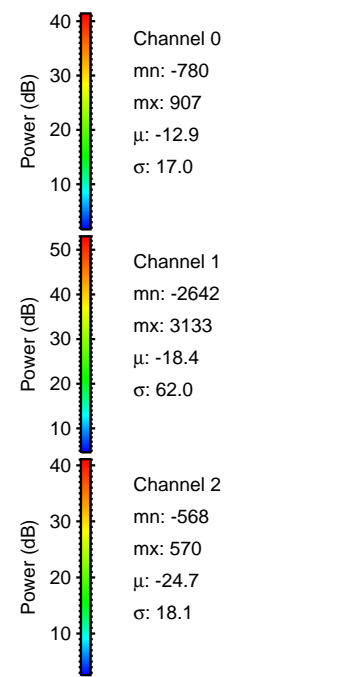
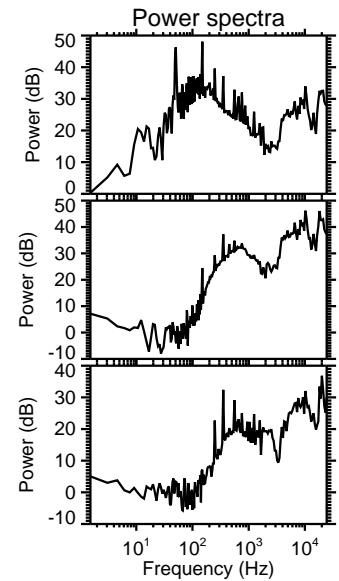
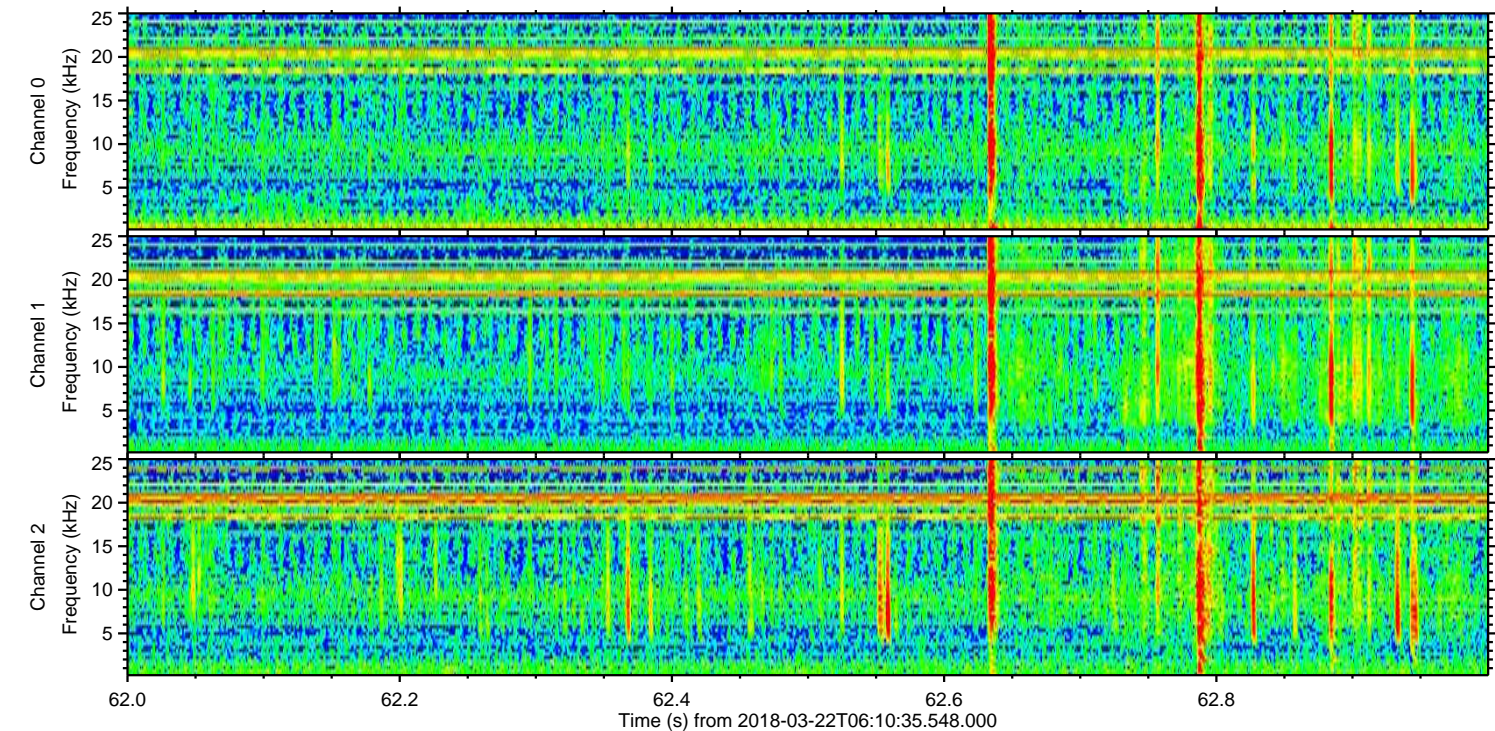
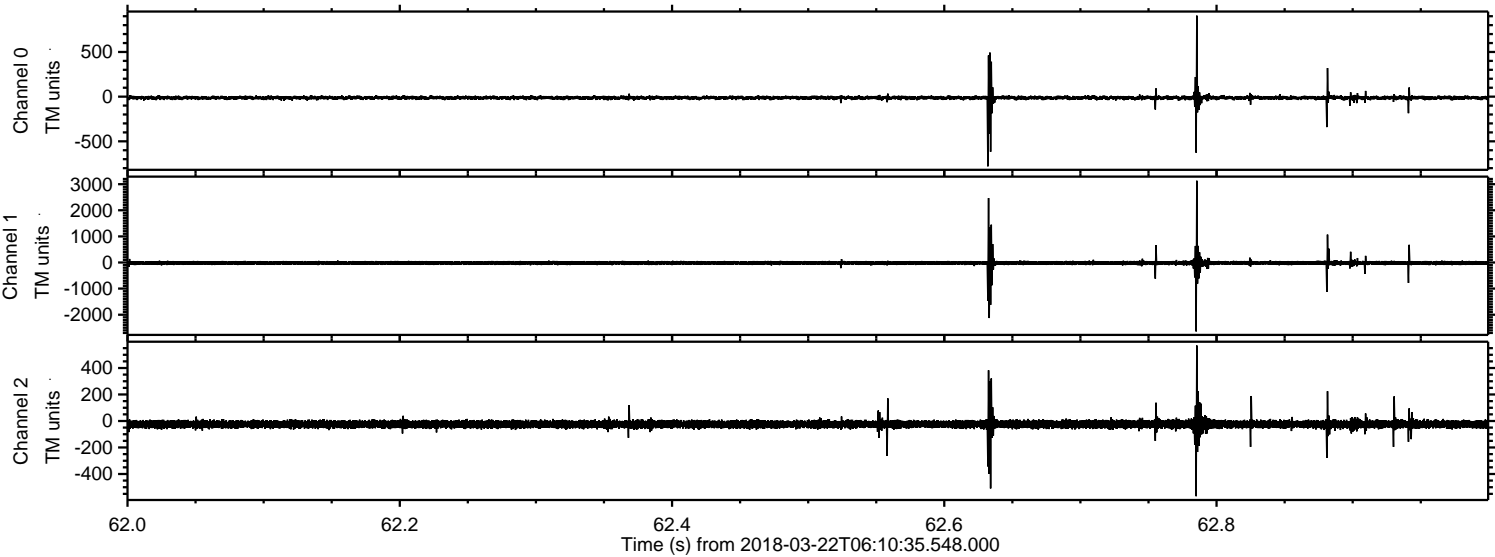

Processed Thu Mar 22 07:19:33 2018 by ELM ver.2012-10-06 from 001__elm20180322_061034__dat00.bin

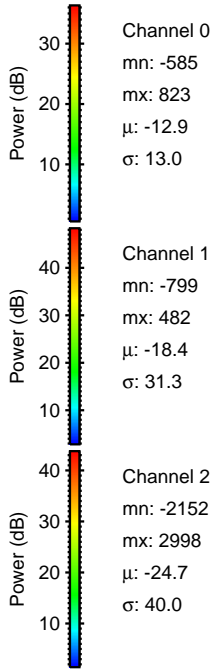
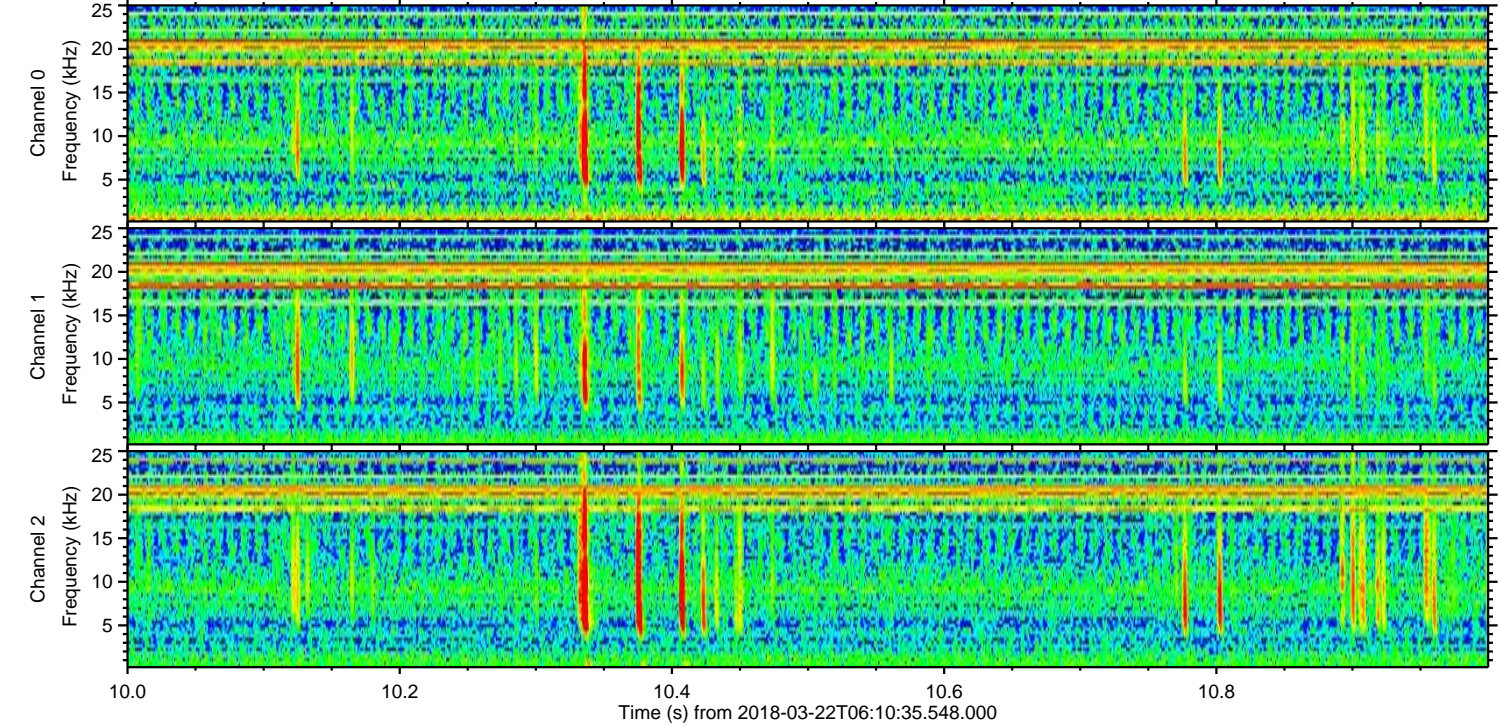
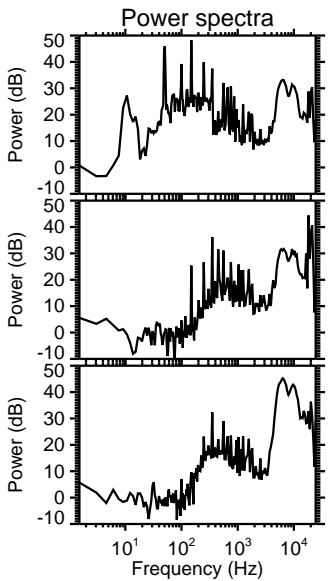
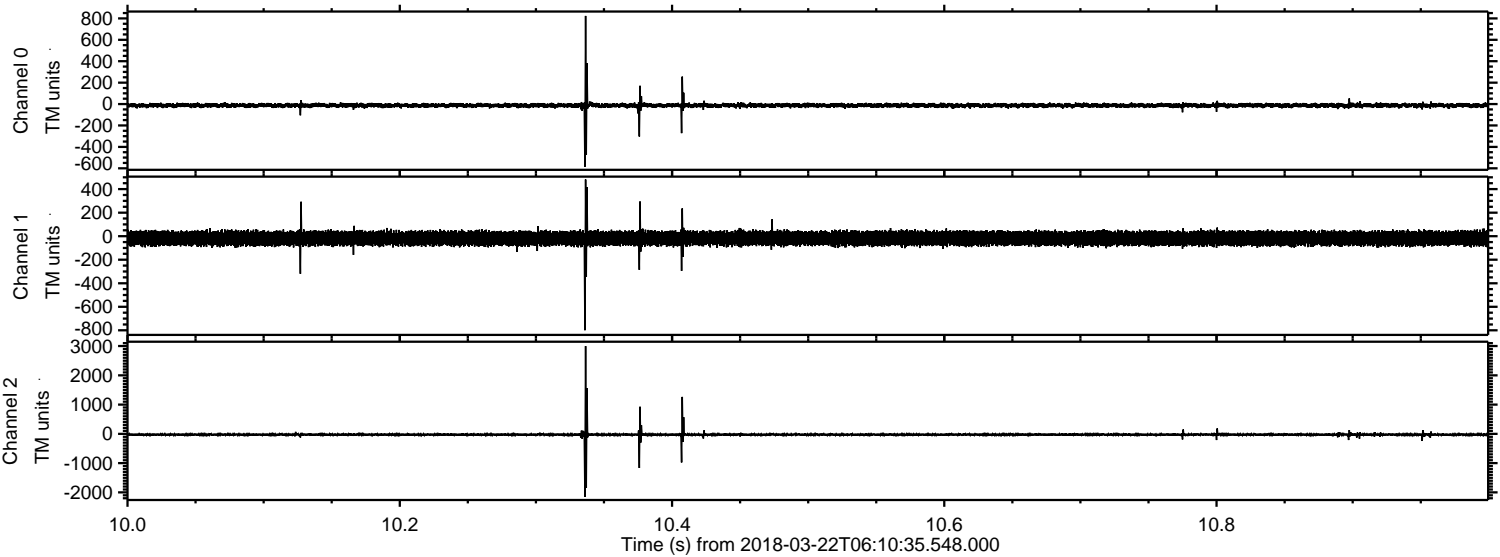

Processed Thu Mar 22 07:19:34 2018 by ELM ver.2012-10-06 from 001__elm20180322_061034__dat00.bin

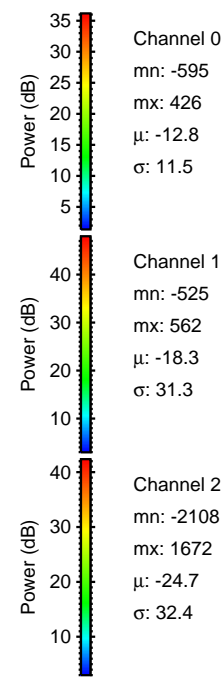
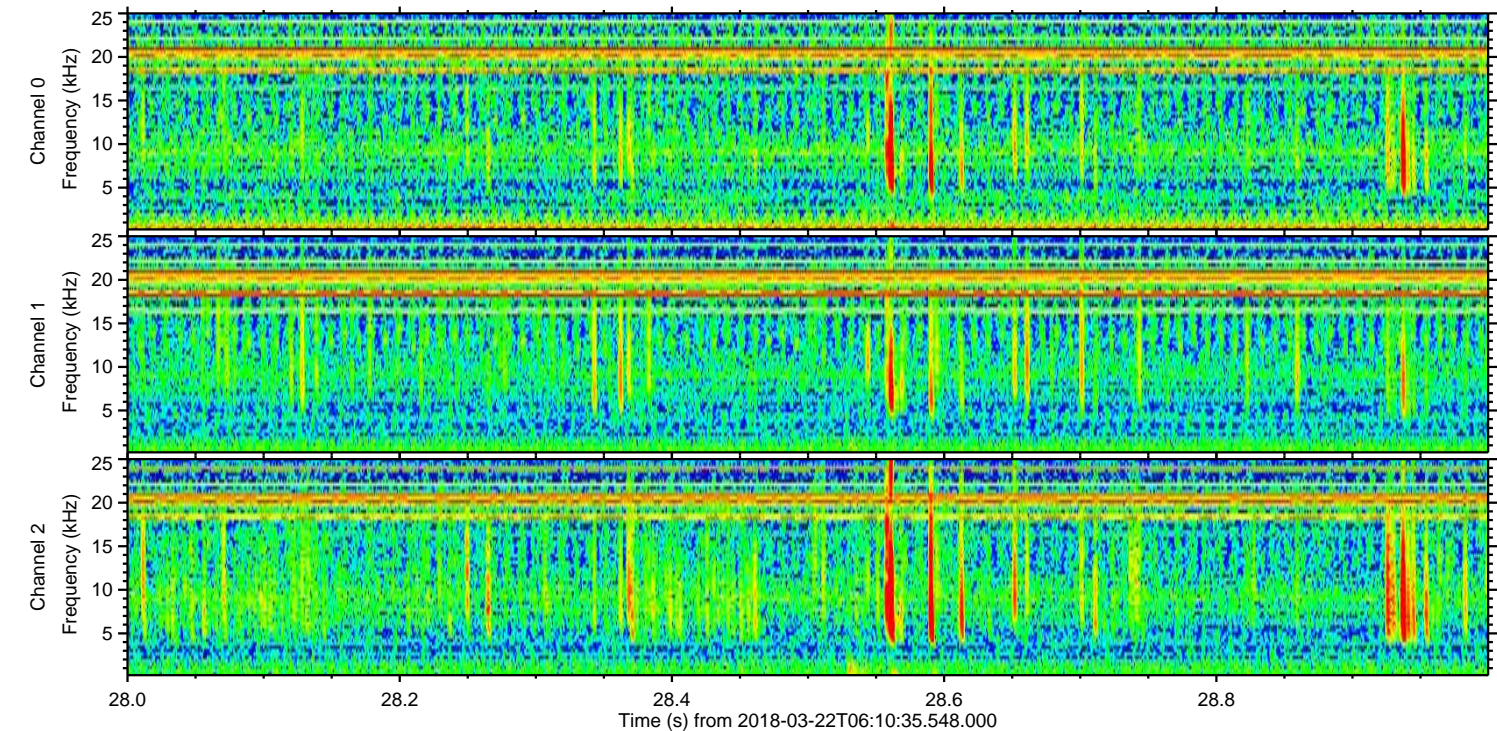
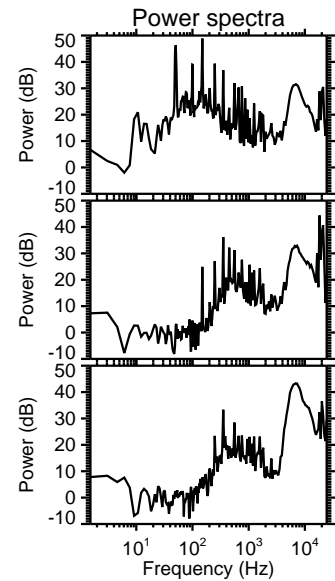
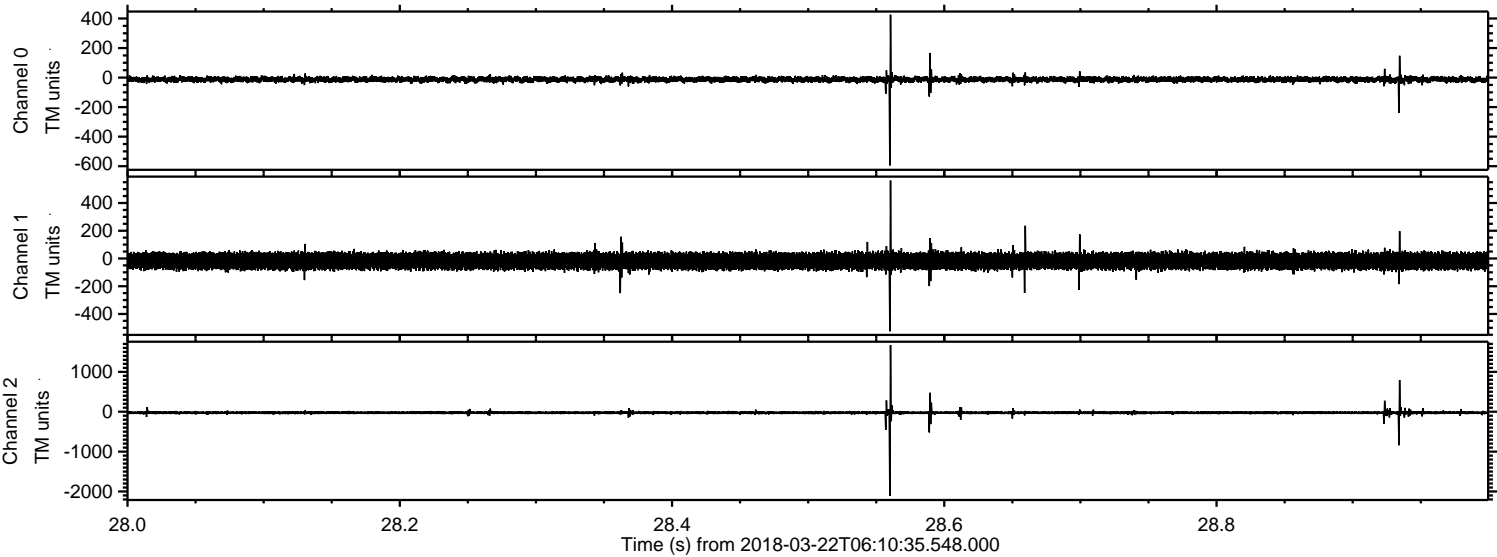

Processed Thu Mar 22 07:19:35 2018 by ELM ver.2012-10-06 from 001__elm20180322_061034__dat00.bin

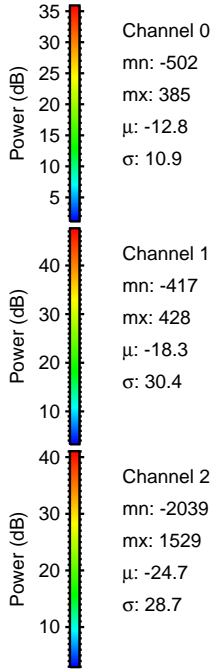
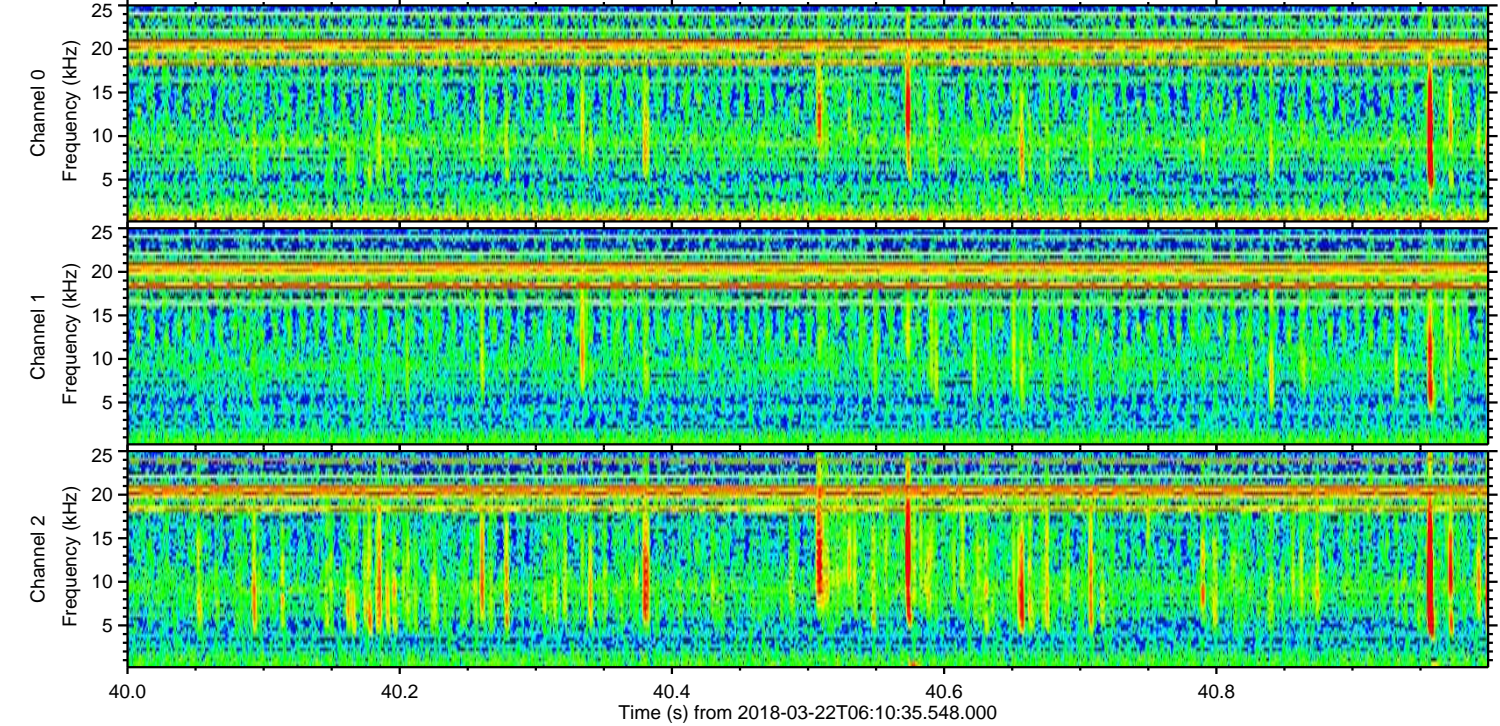
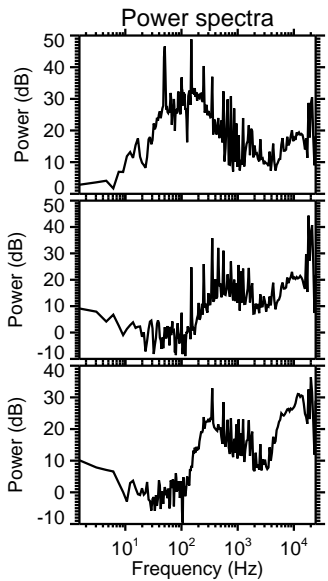
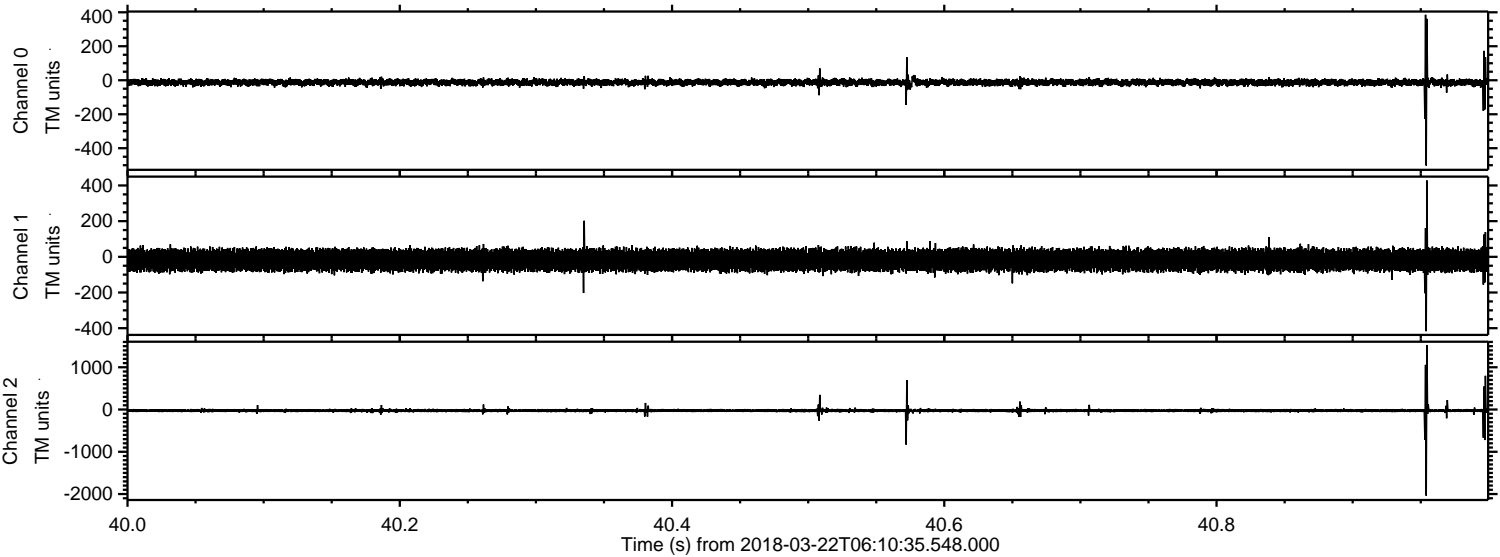

ELMAVAN 3D WAVEFORMS (Measured data sampled at 50 kHz) 51000 packets of 144 samples from 2018-03-22T06:10:35.548.000. Part 118/147

Processed Thu Mar 22 07:19:36 2018 by ELM ver.2012-10-06 from 001__elm20180322_061034__dat00.bin

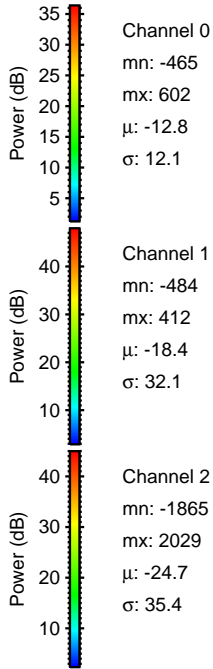
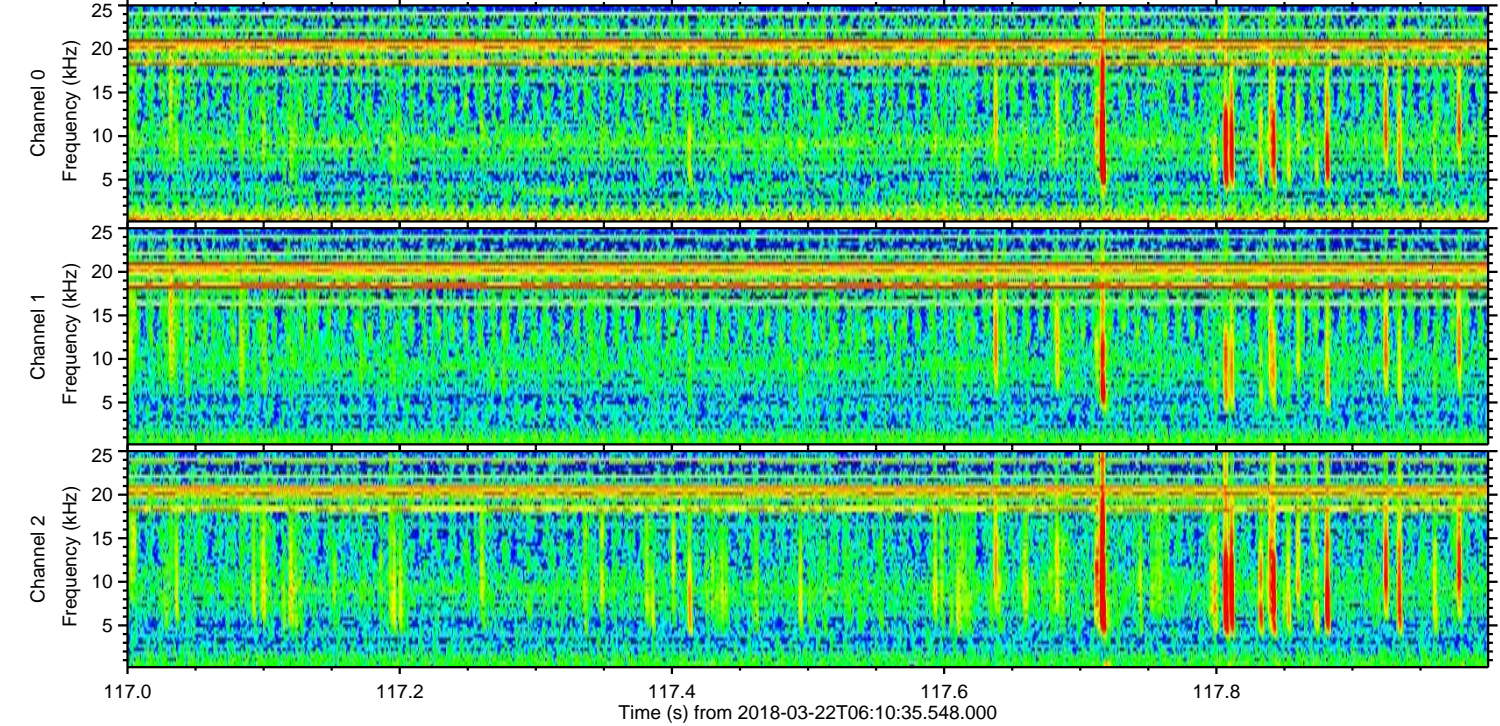
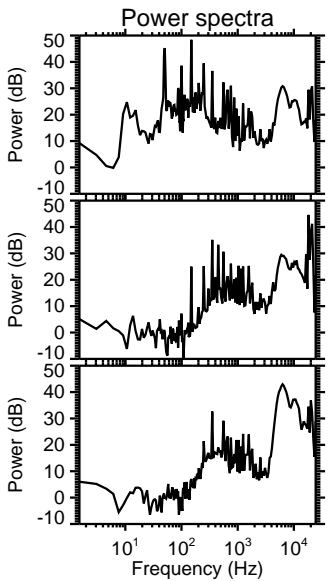
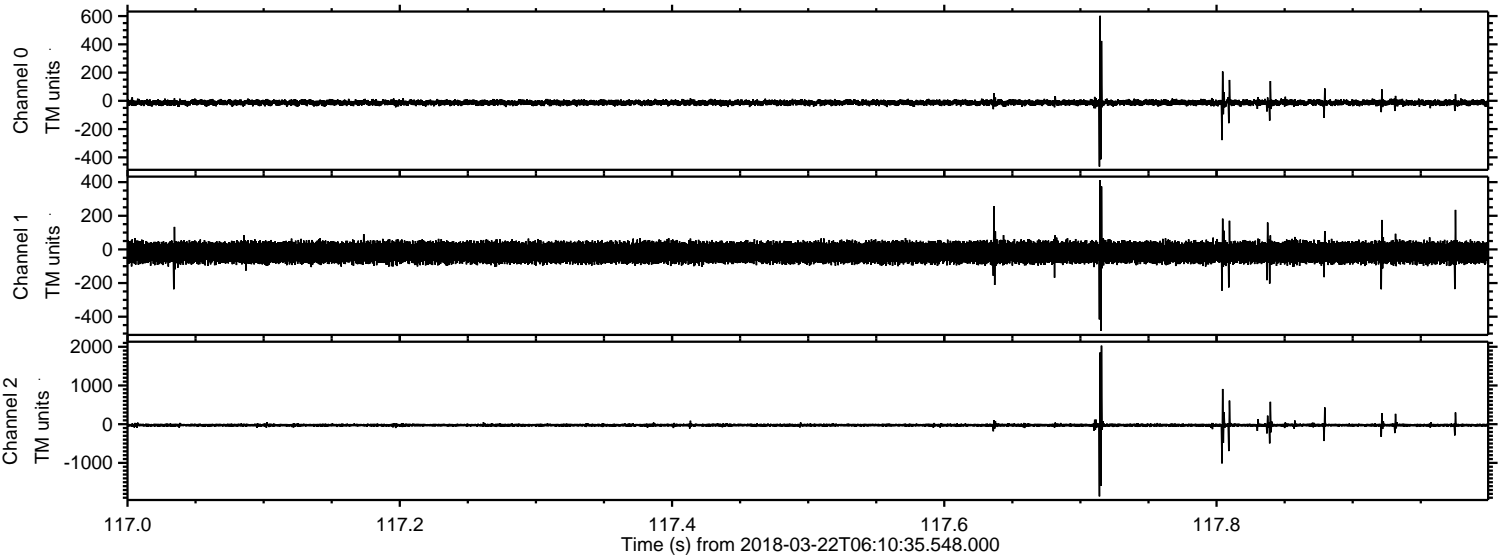

ELMAVAN 3D WAVEFORMS (Measured data sampled at 50 kHz) 51000 packets of 144 samples from 2018-03-22T06:10:35.548.000. Part 117/147

Processed Thu Mar 22 07:19:37 2018 by ELM ver.2012-10-06 from 001__elm20180322_061034__dat00.bin

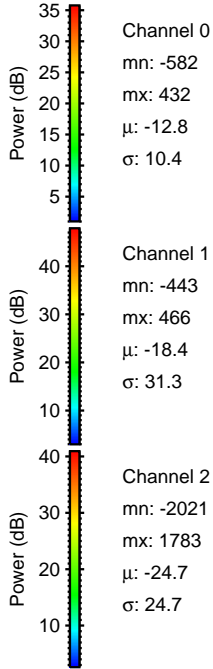
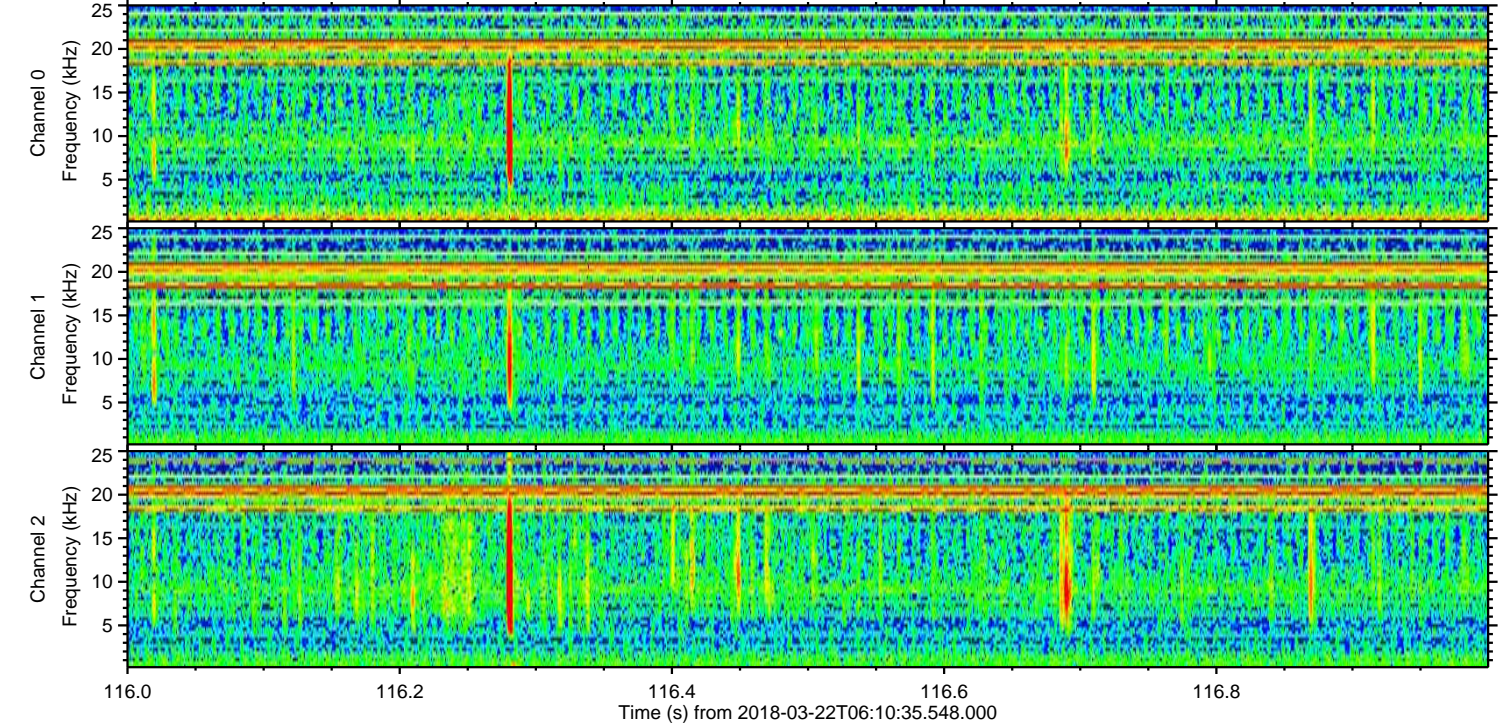
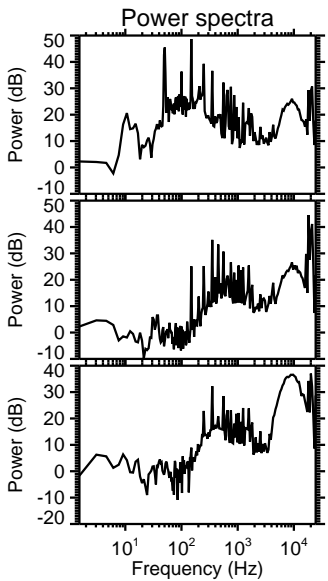
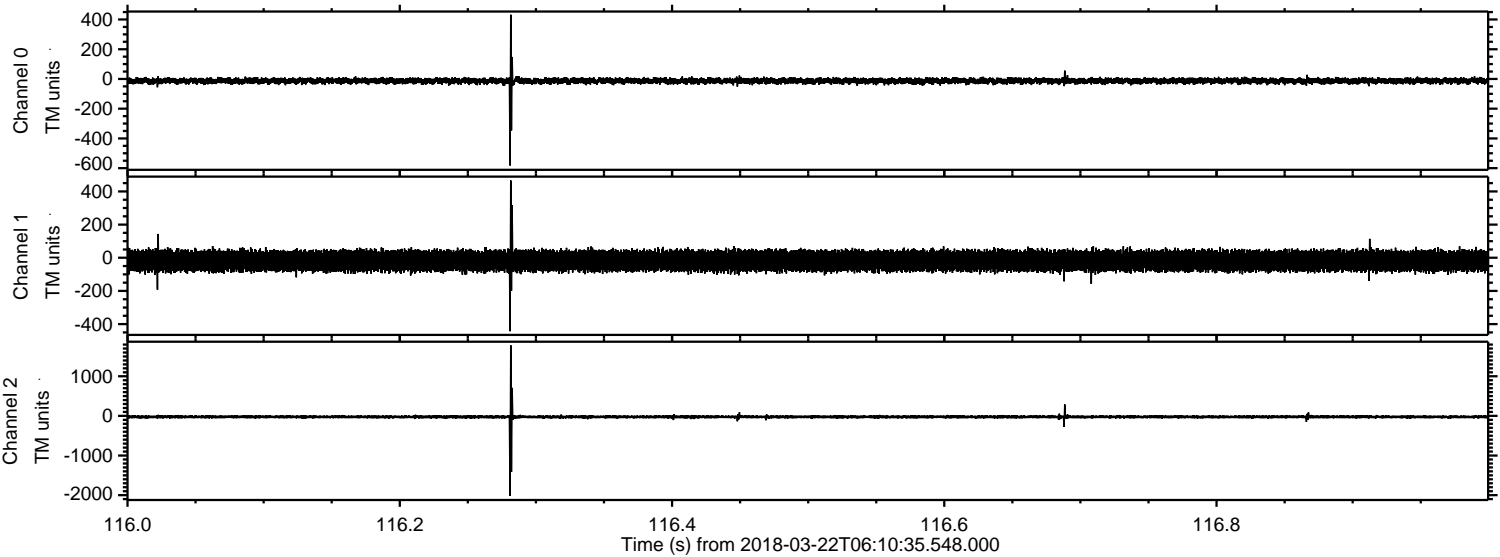

Processed Thu Mar 22 07:19:38 2018 by ELM ver.2012-10-06 from 001__elm20180322_061034__dat00.bin

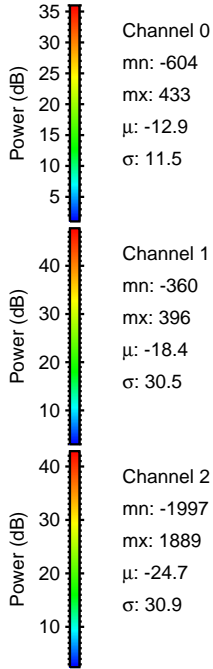
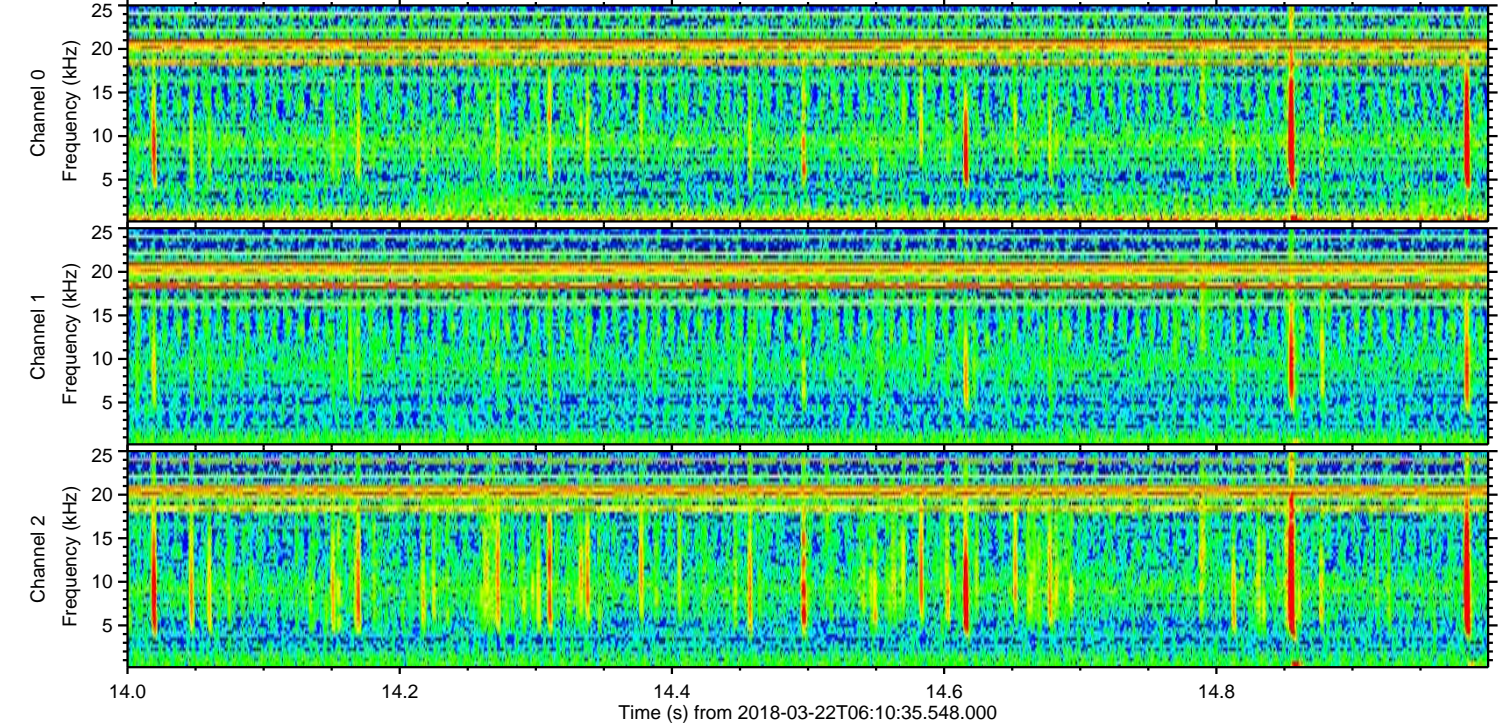
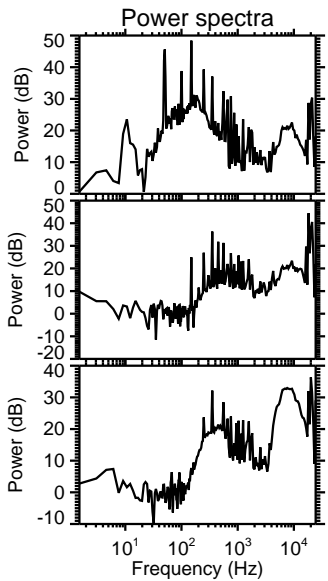
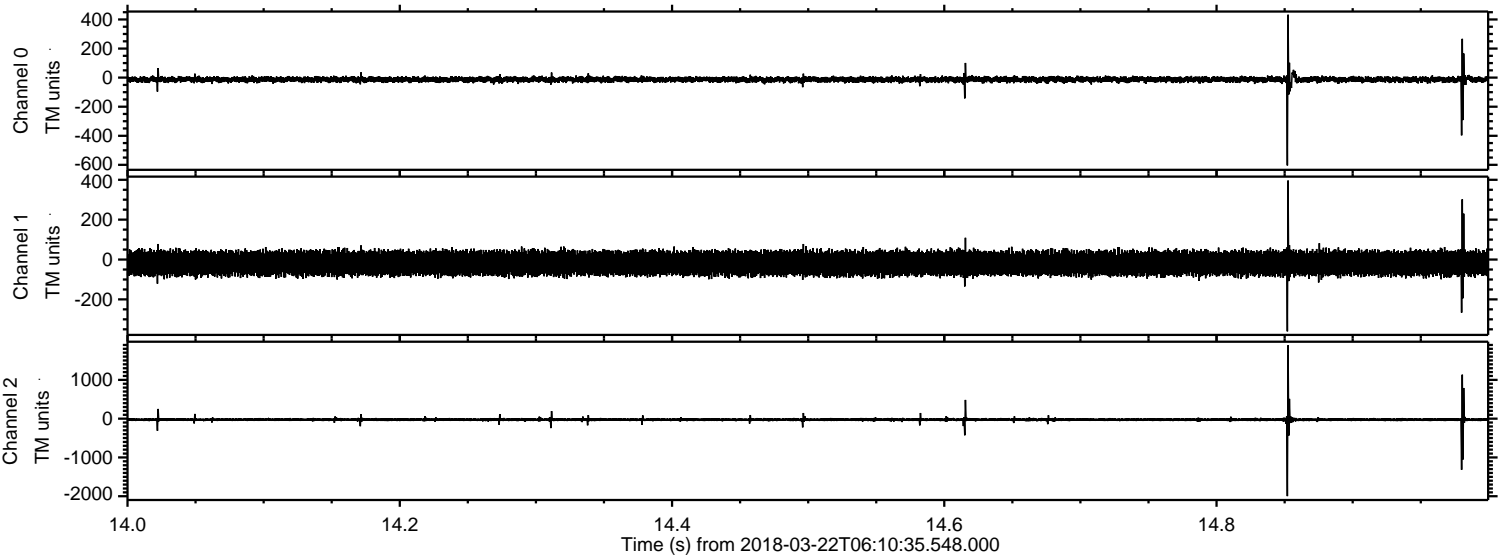

Channel 0
mn: -604
mx: 433
 μ : -12.9
 σ : 11.5

Channel 1
mn: -360
mx: 396
 μ : -18.4
 σ : 30.5

Channel 2
mn: -1997
mx: 1889
 μ : -24.7
 σ : 30.9

