

ELMAVAN 3D WAVEFORMS (Measured data sampled at 50 kHz) 51000 packets of 144 samples from 2018-03-22T05:55:34.953.000.

Processed Thu Mar 22 07:03:49 2018 by ELM ver.2012-10-06 from 001__elm20180322_055533__dat00.bin

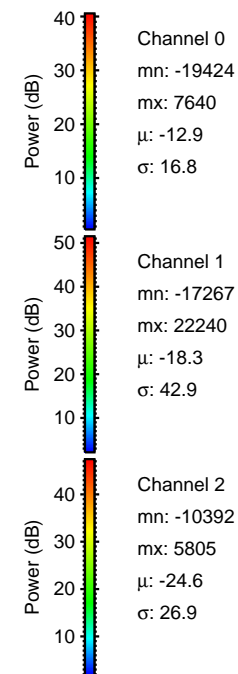

Processed Thu Mar 22 07:03:59 2018 by ELM ver.2012-10-06 from 001__elm20180322_055533__dat00.bin

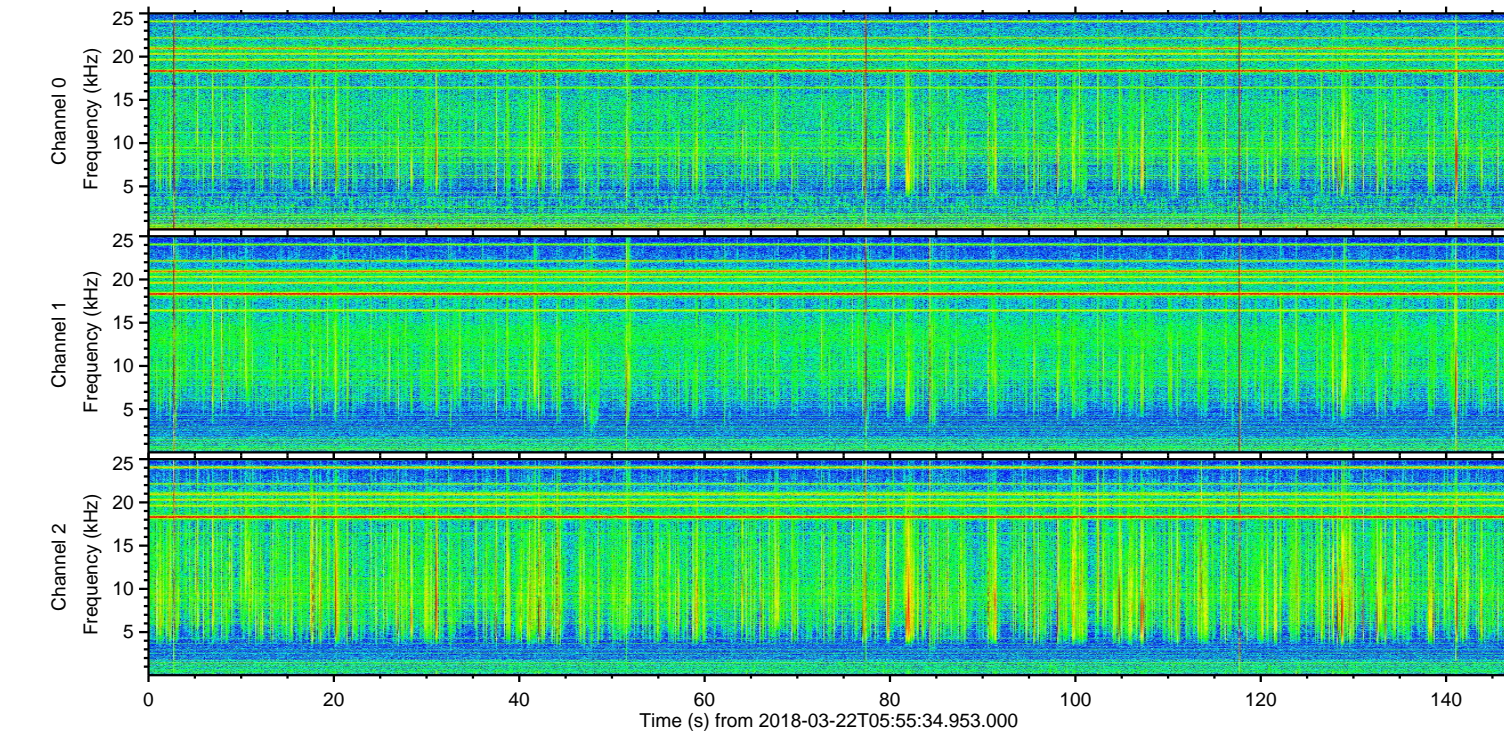
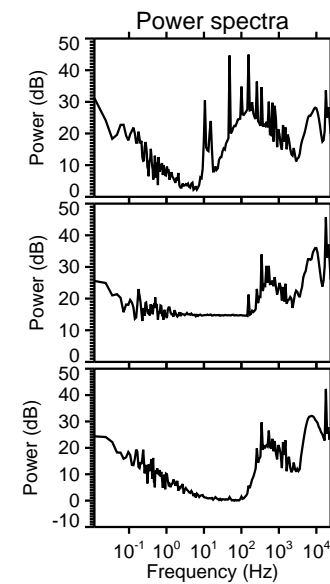
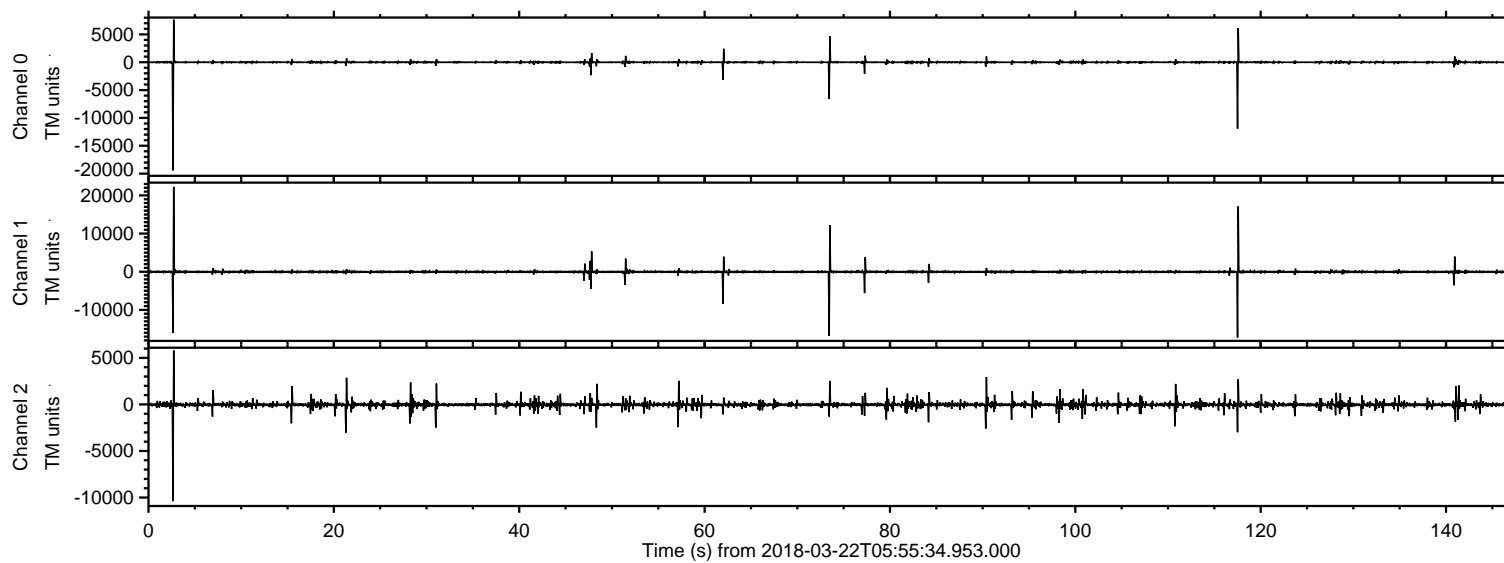
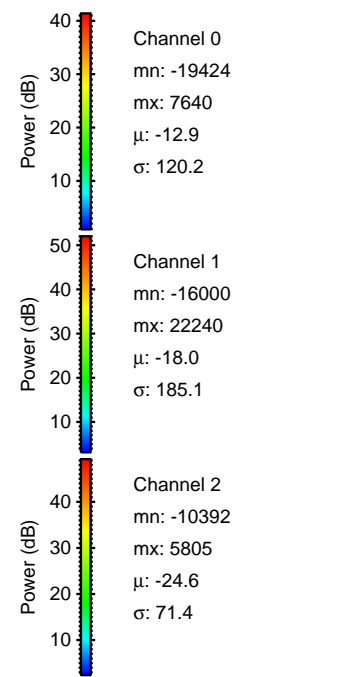
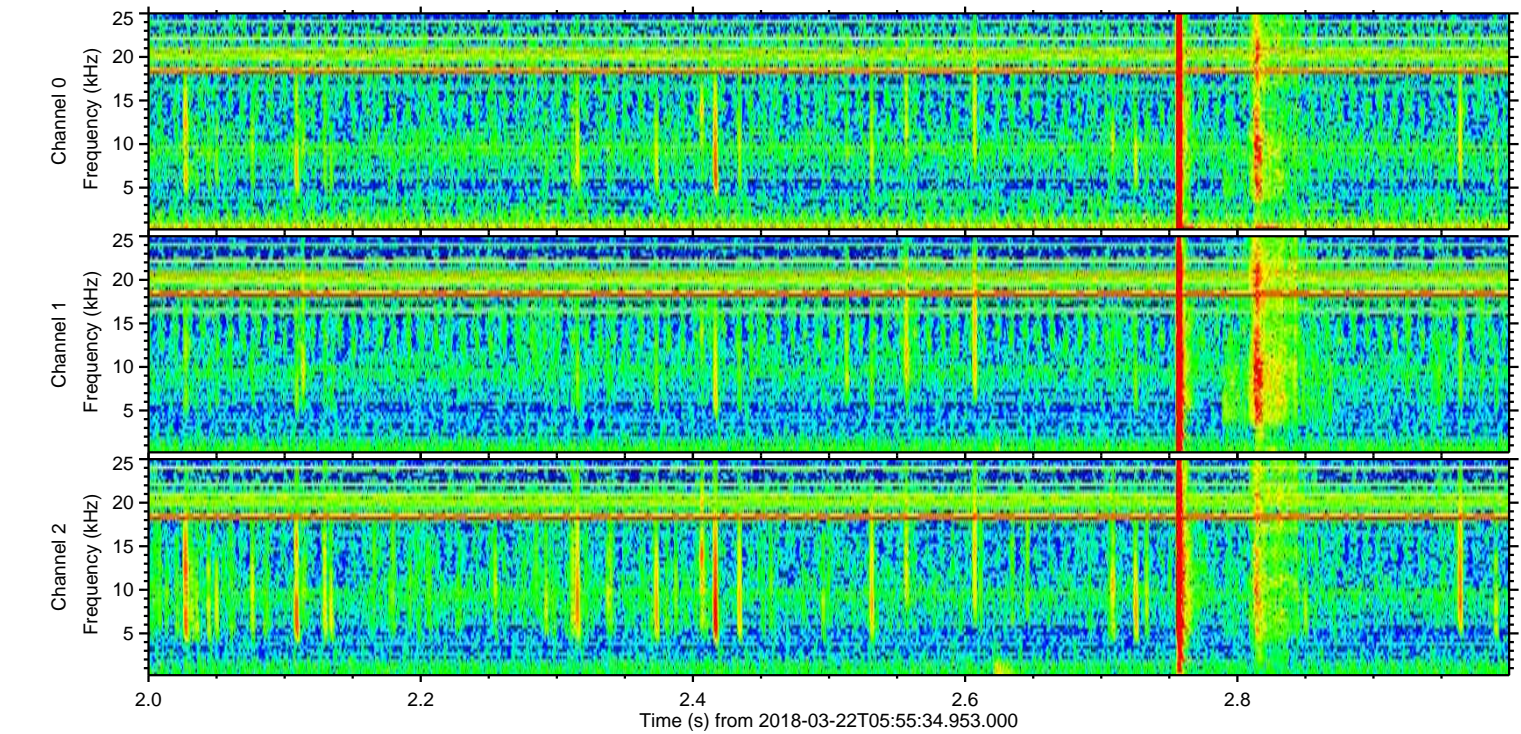
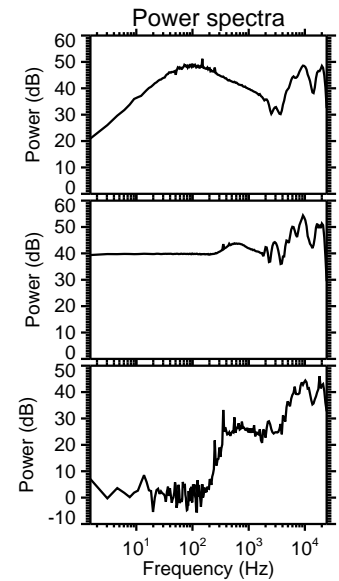
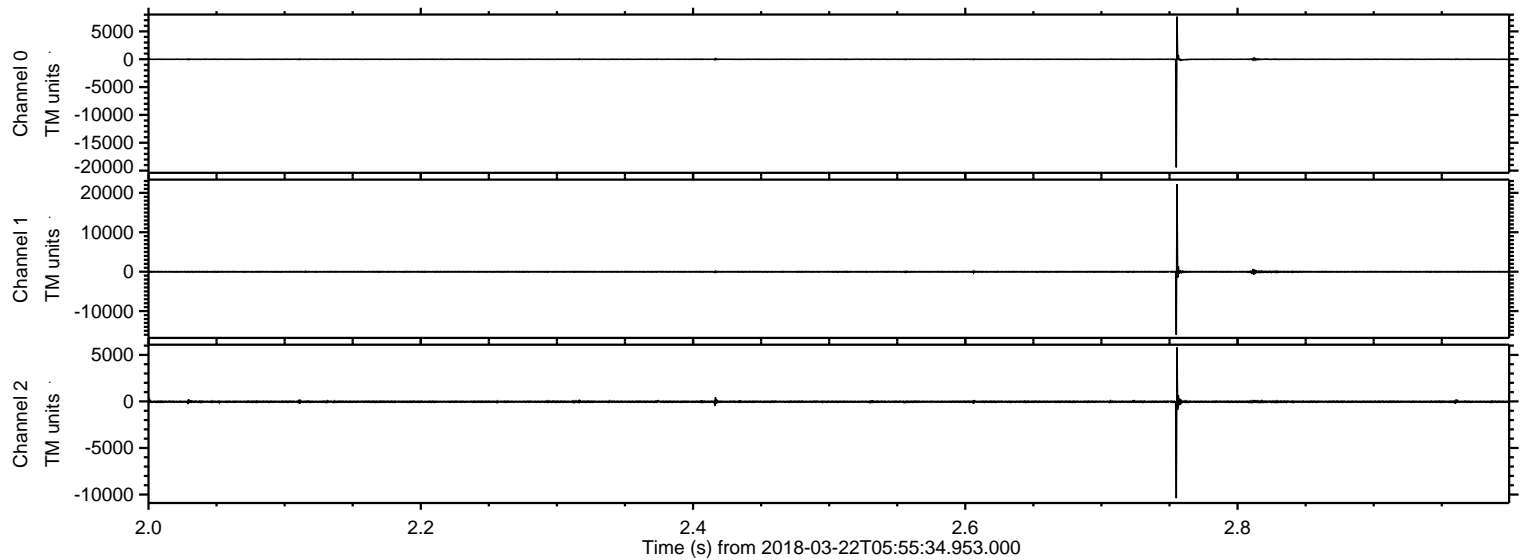

ELMAVAN 3D WAVEFORMS (Measured data sampled at 50 kHz) 51000 packets of 144 samples from 2018-03-22T05:55:34.953.000. Part 118/147

Processed Thu Mar 22 07:04:00 2018 by ELM ver.2012-10-06 from 001__elm20180322_055533__dat00.bin

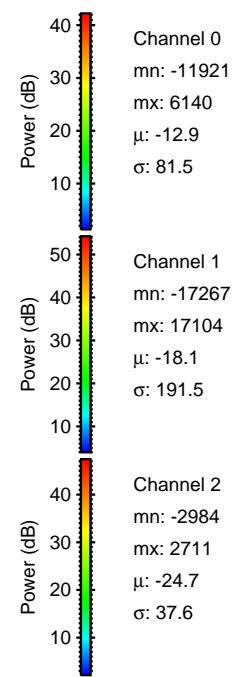
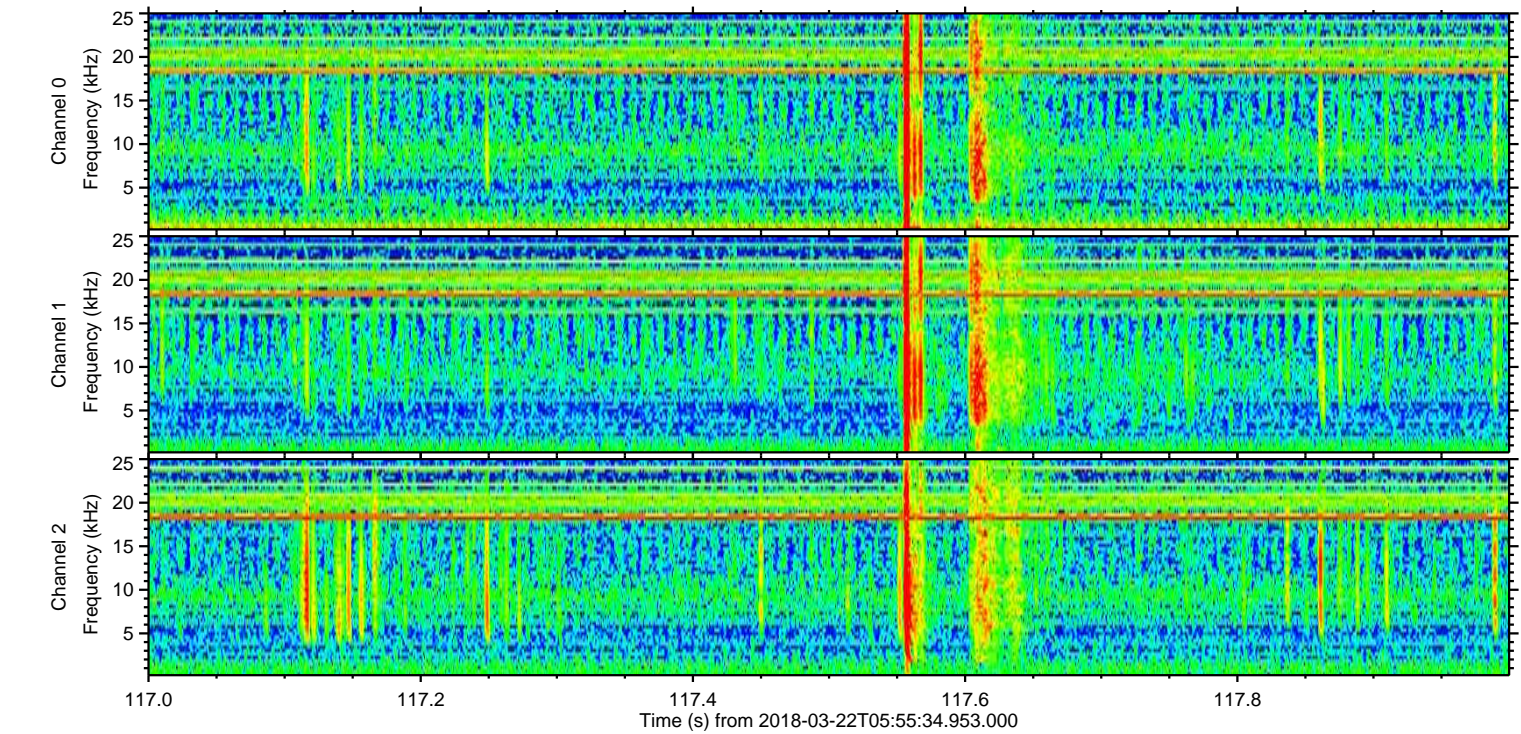
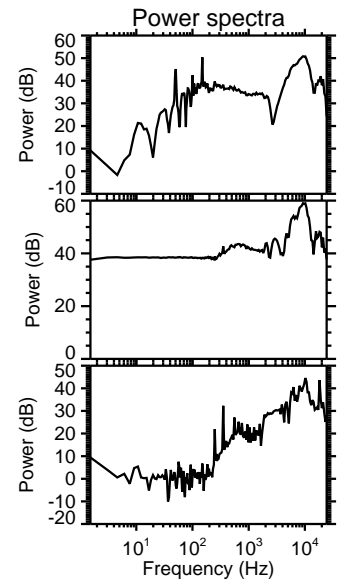
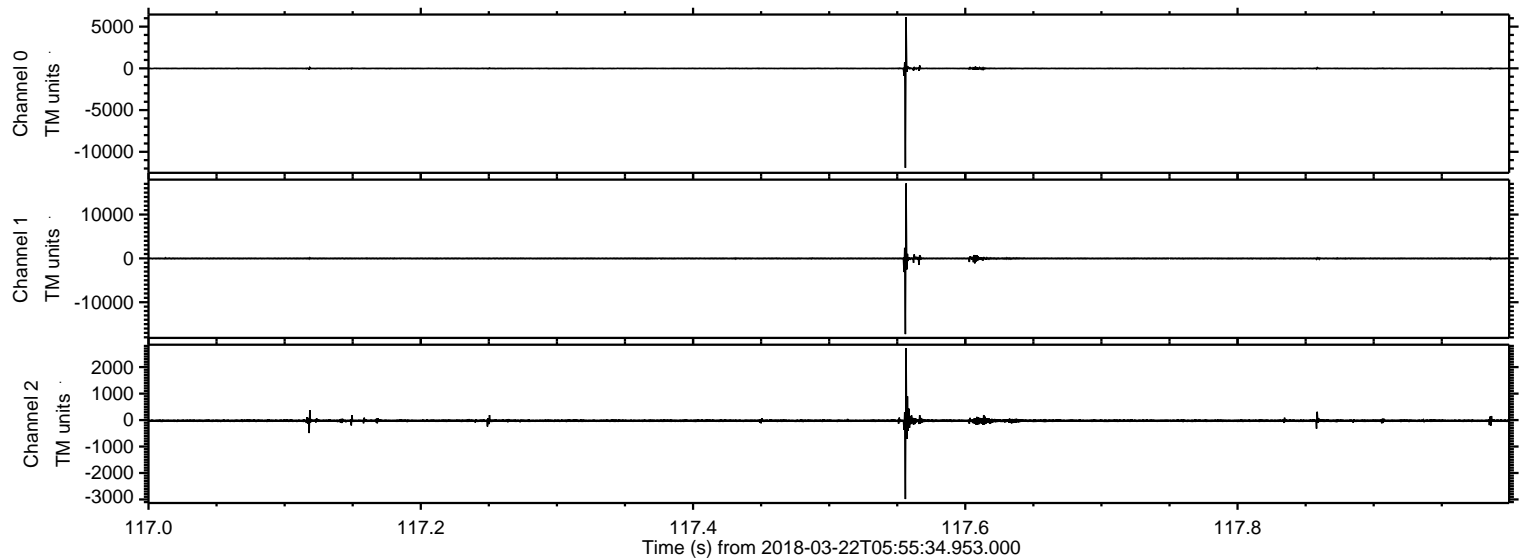

Processed Thu Mar 22 07:04:01 2018 by ELM ver.2012-10-06 from 001__elm20180322_055533__dat00.bin

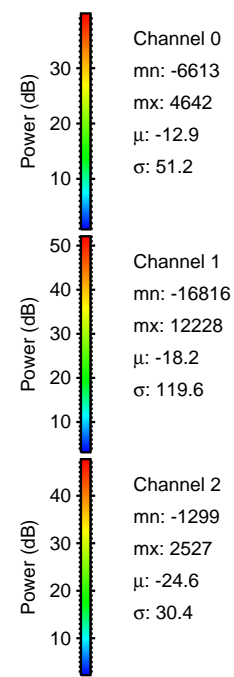
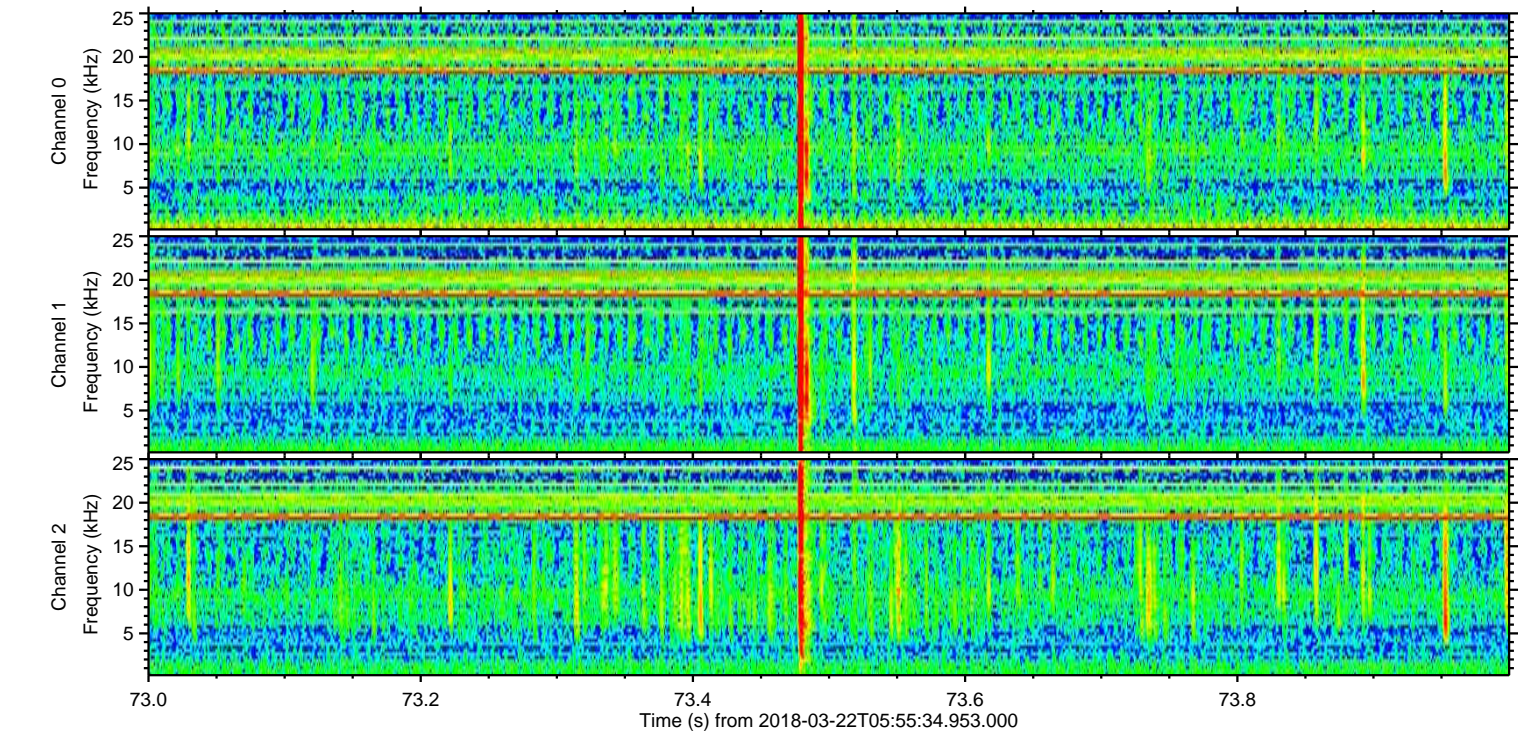
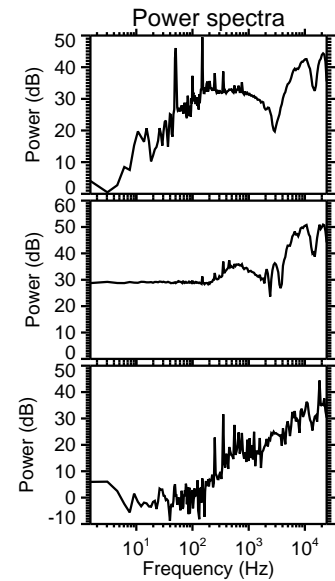
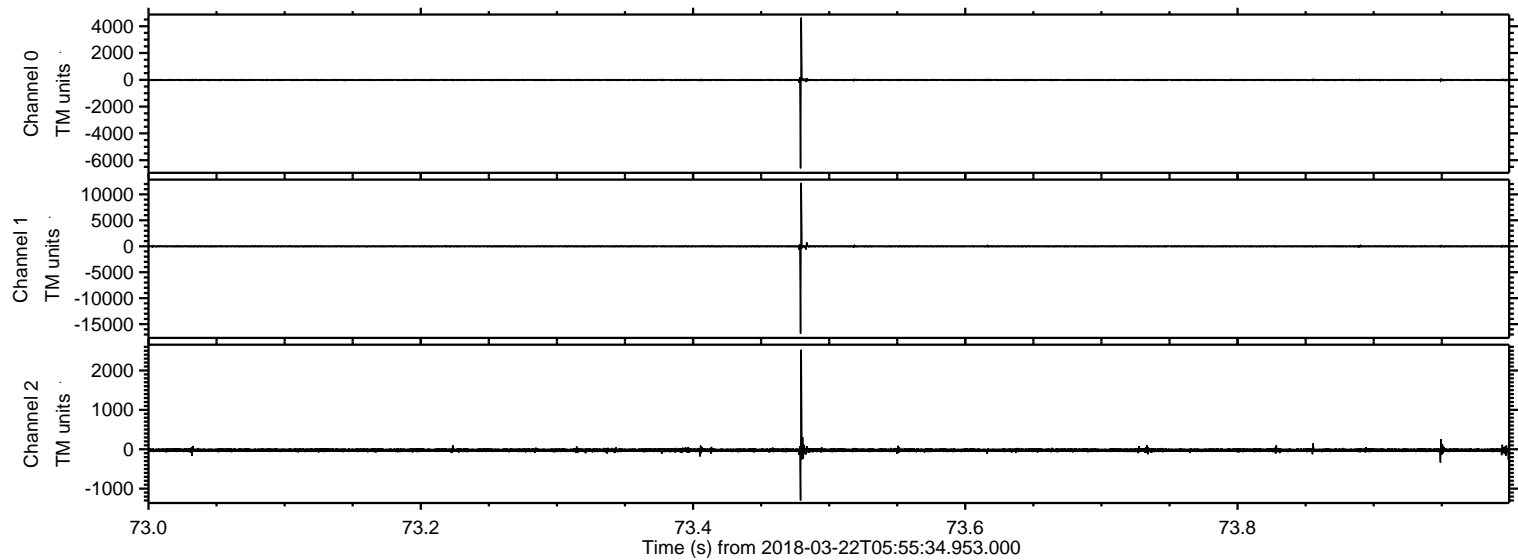

Channel 0
mn: -6613
mx: 4642
 μ : -12.9
 σ : 51.2

Channel 1
mn: -16816
mx: 12228
 μ : -18.2
 σ : 119.6

Channel 2
mn: -1299
mx: 2527
 μ : -24.6
 σ : 30.4

Processed Thu Mar 22 07:04:02 2018 by ELM ver.2012-10-06 from 001__elm20180322_055533__dat00.bin

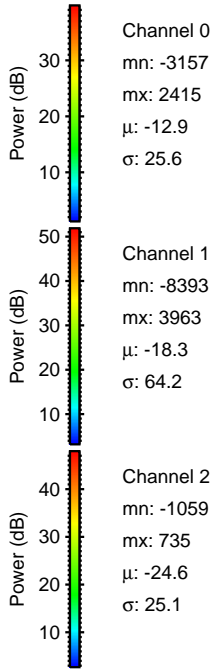
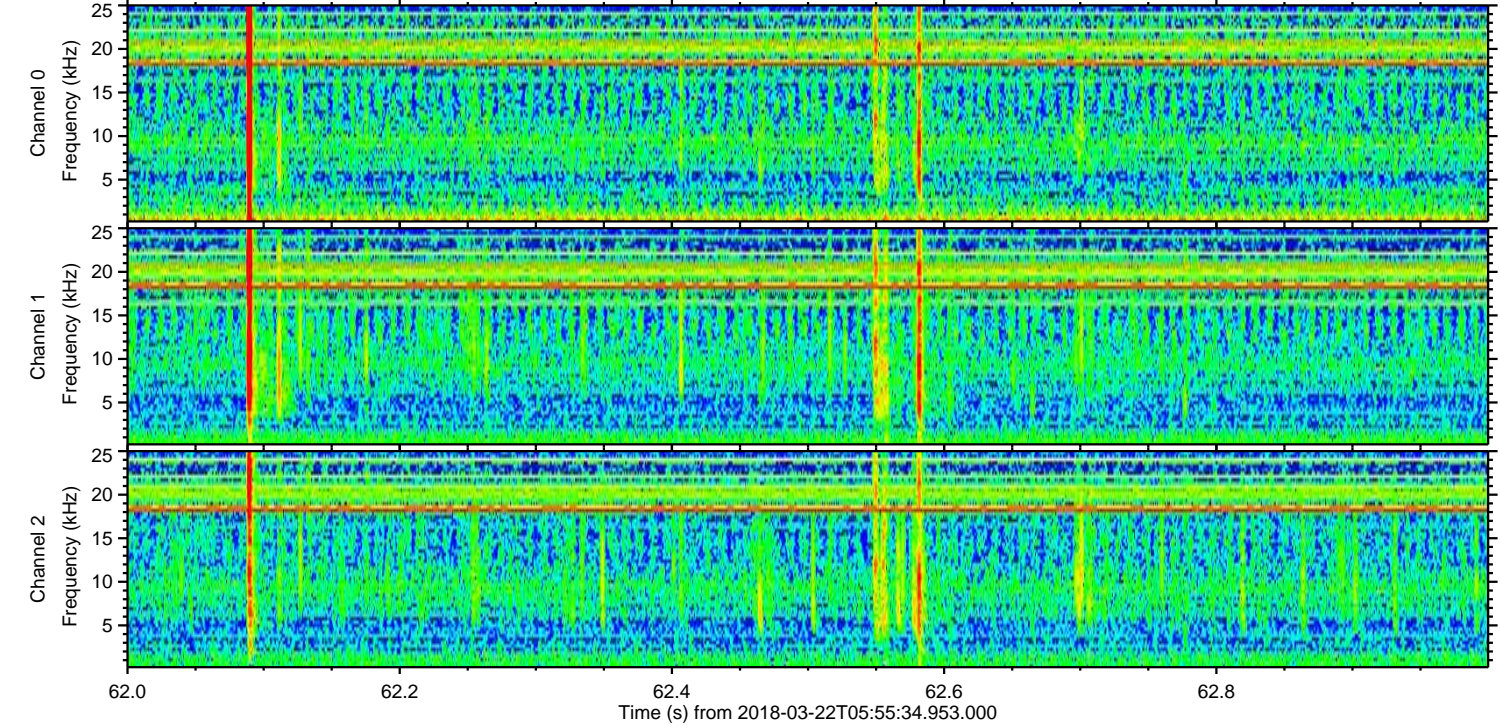
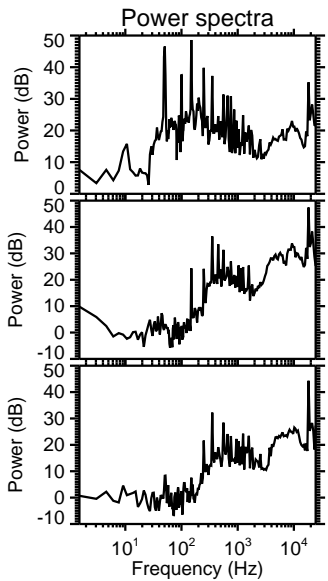
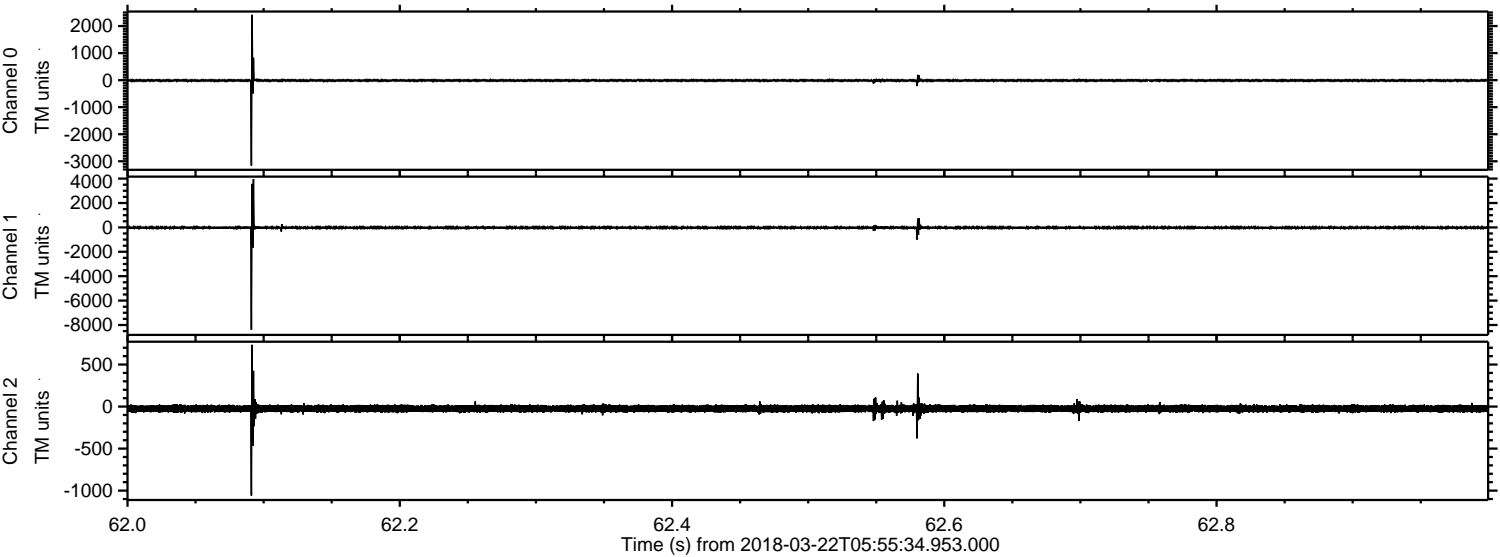

Processed Thu Mar 22 07:04:03 2018 by ELM ver.2012-10-06 from 001__elm20180322_055533__dat00.bin

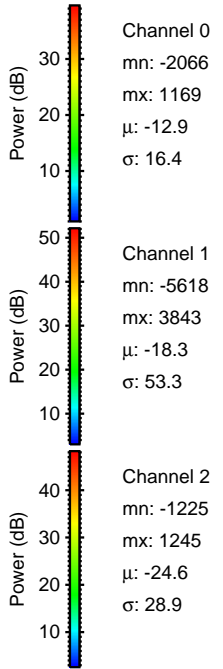
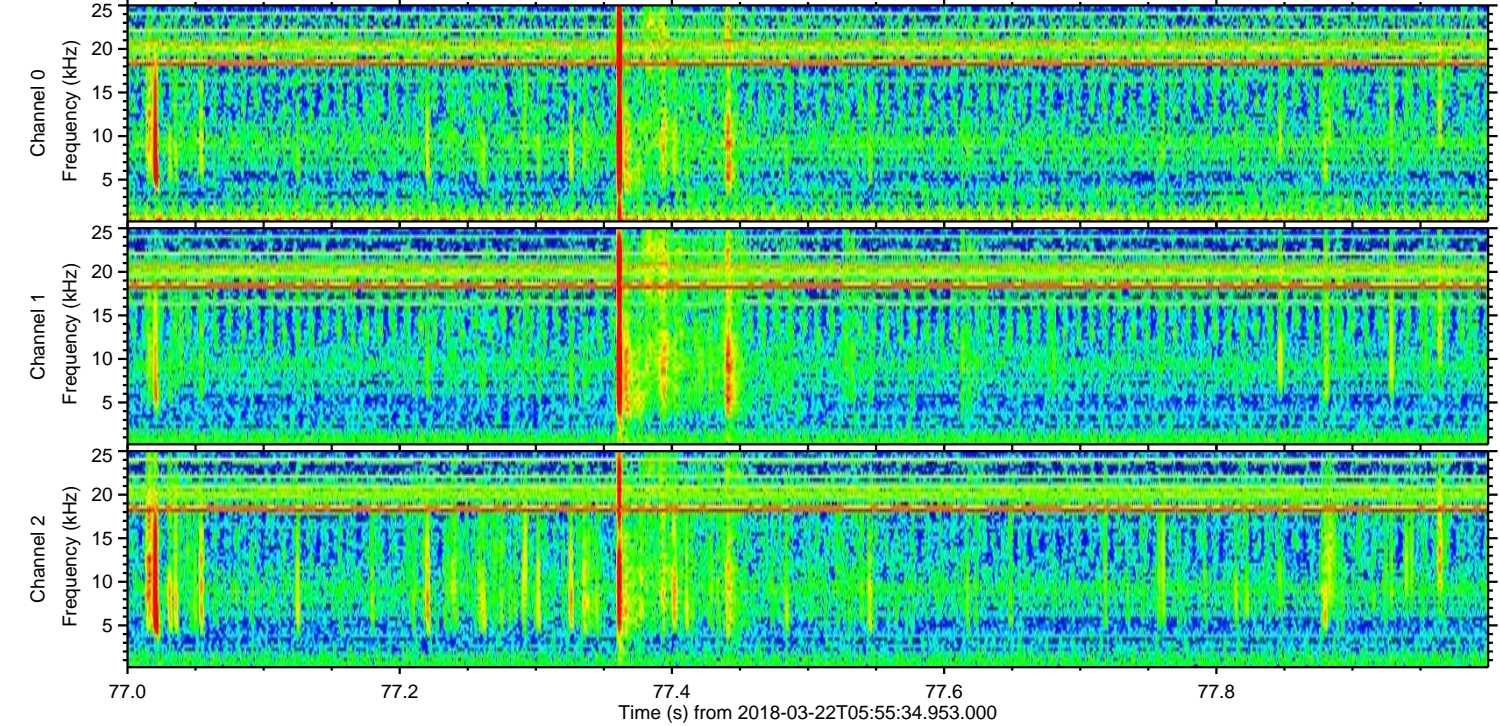
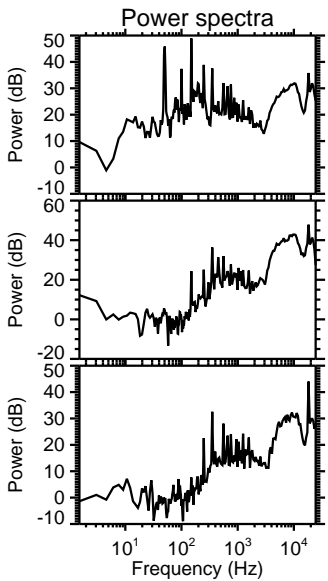
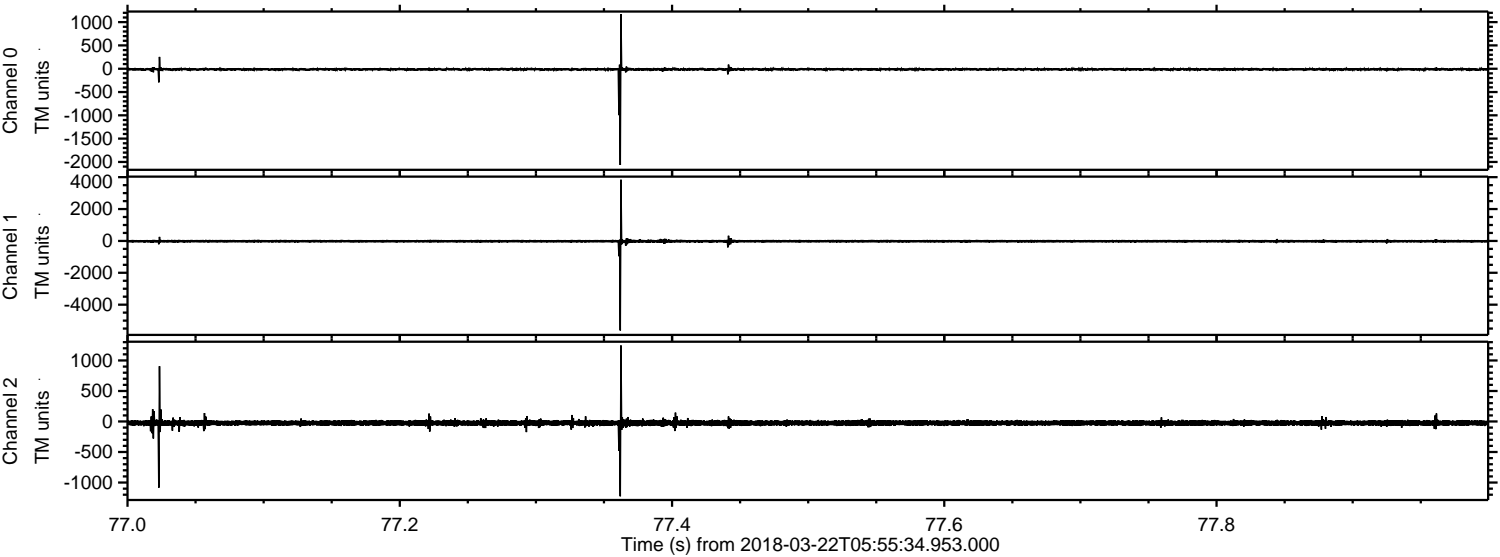

Processed Thu Mar 22 07:04:03 2018 by ELM ver.2012-10-06 from 001__elm20180322_055533__dat00.bin

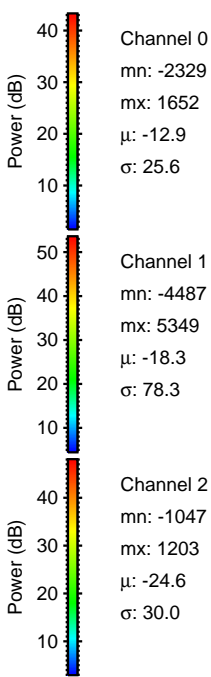
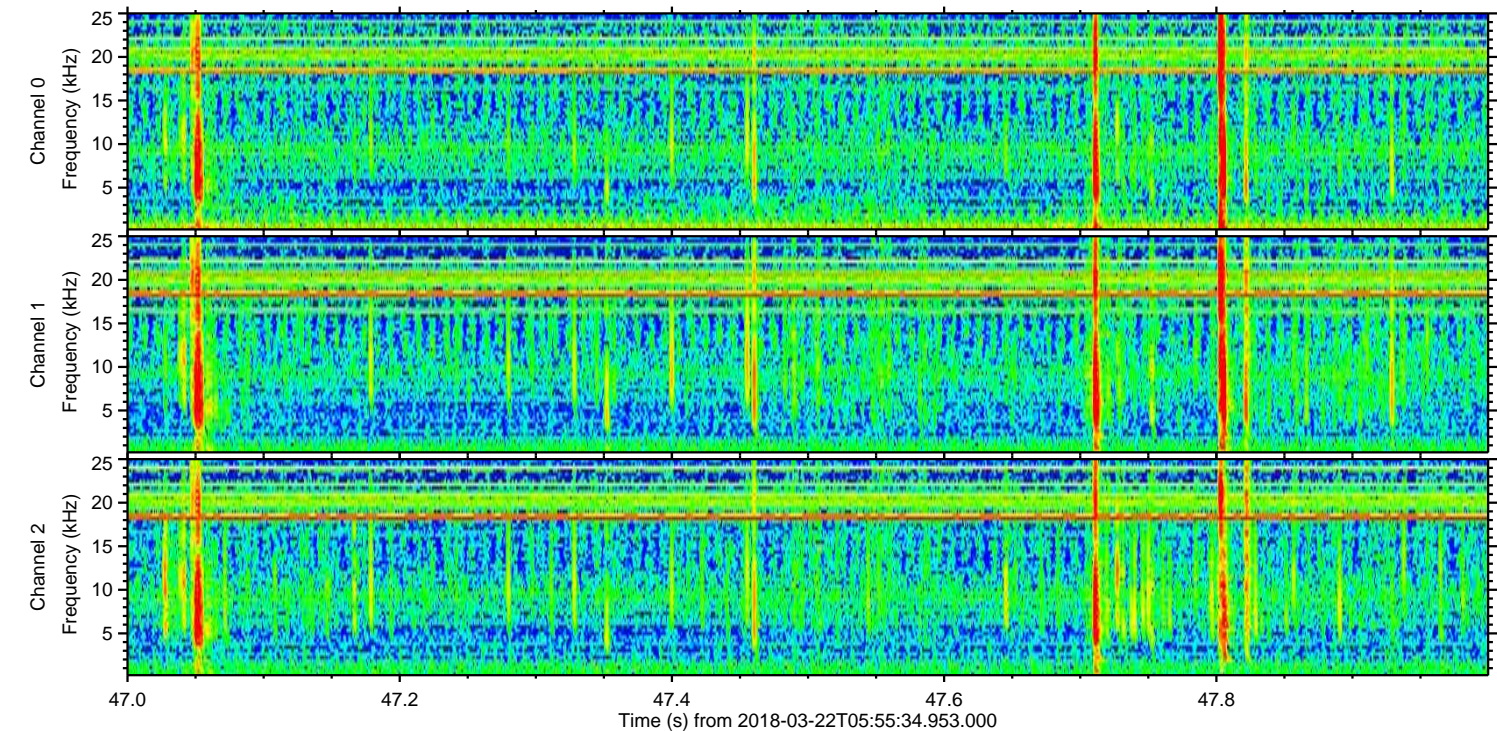
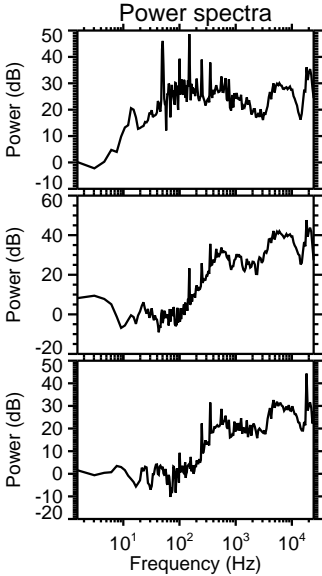
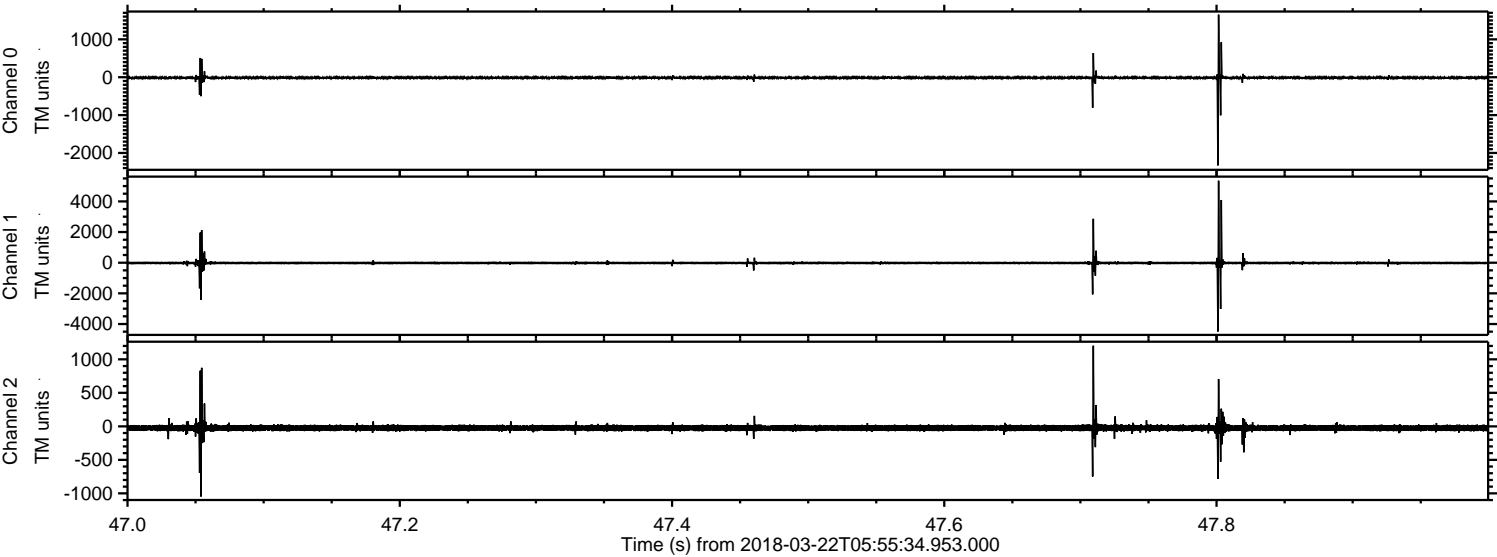

ELMAVAN 3D WAVEFORMS (Measured data sampled at 50 kHz) 51000 packets of 144 samples from 2018-03-22T05:55:34.953.000. Part 141/147

Processed Thu Mar 22 07:04:04 2018 by ELM ver.2012-10-06 from 001__elm20180322_055533__dat00.bin

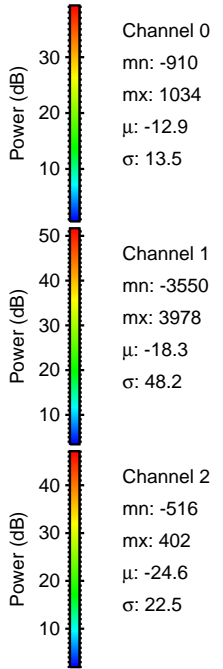
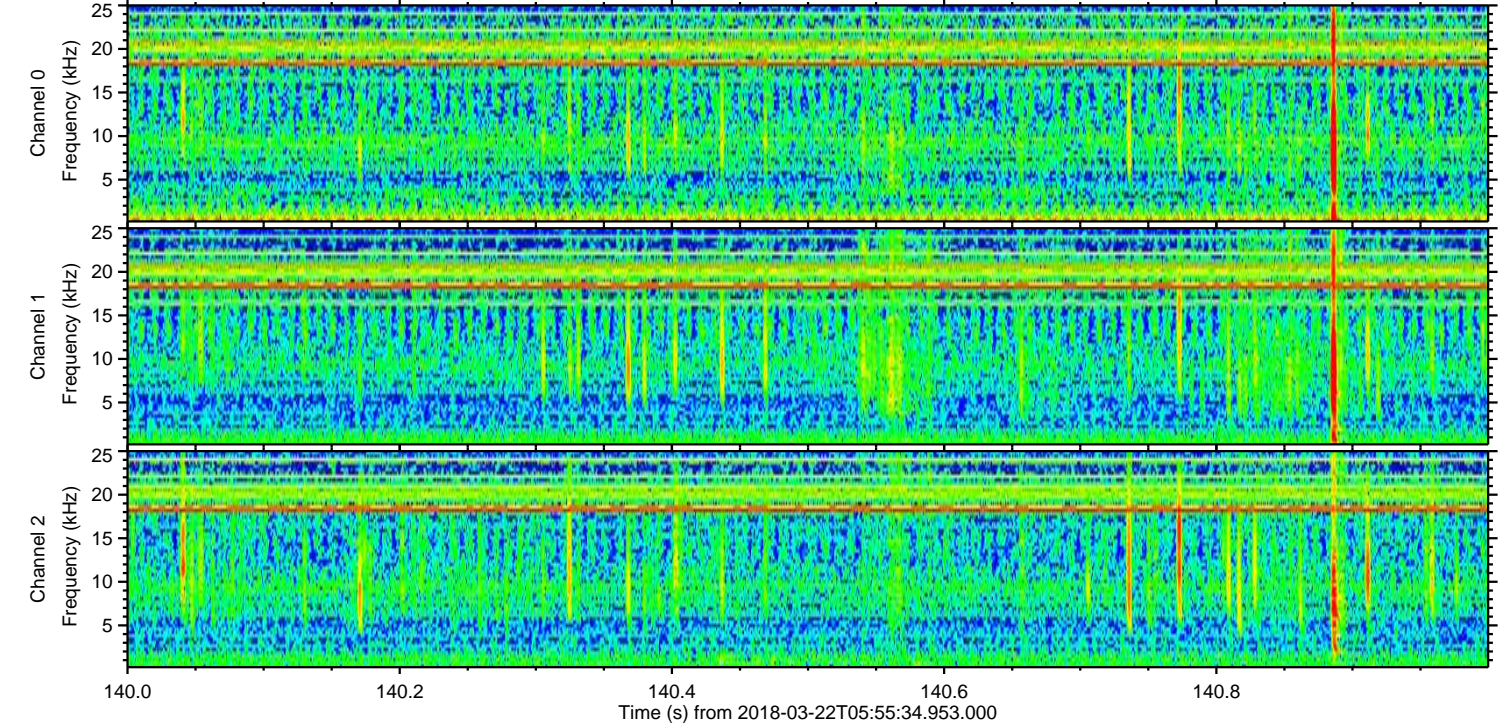
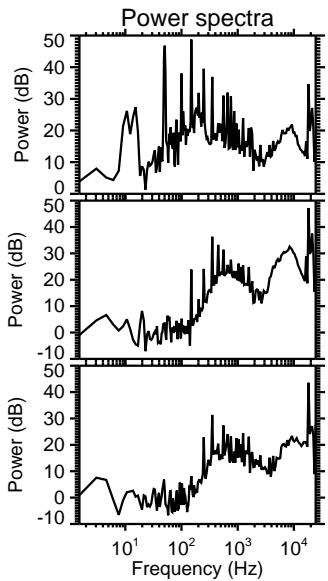
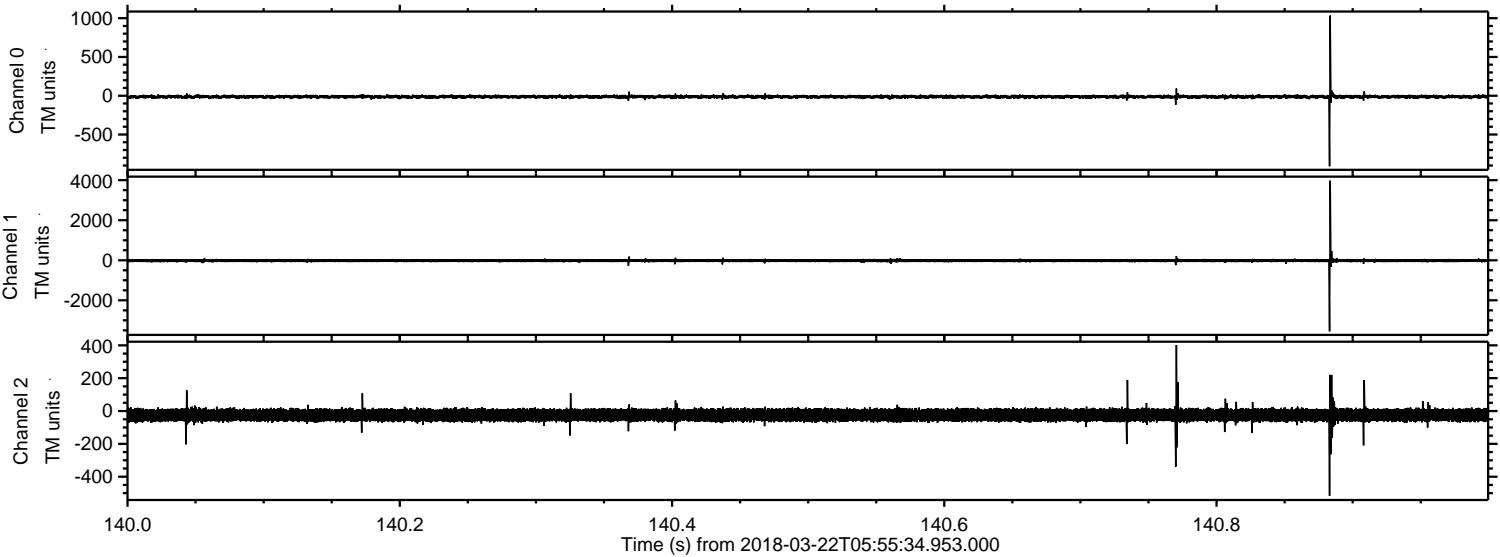

Processed Thu Mar 22 07:04:05 2018 by ELM ver.2012-10-06 from 001__elm20180322_055533__dat00.bin

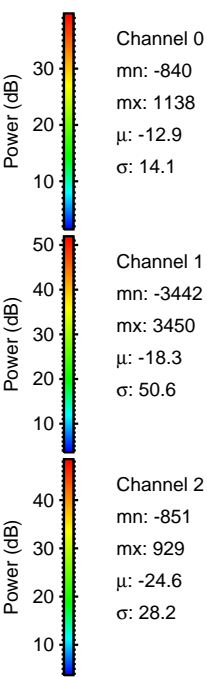
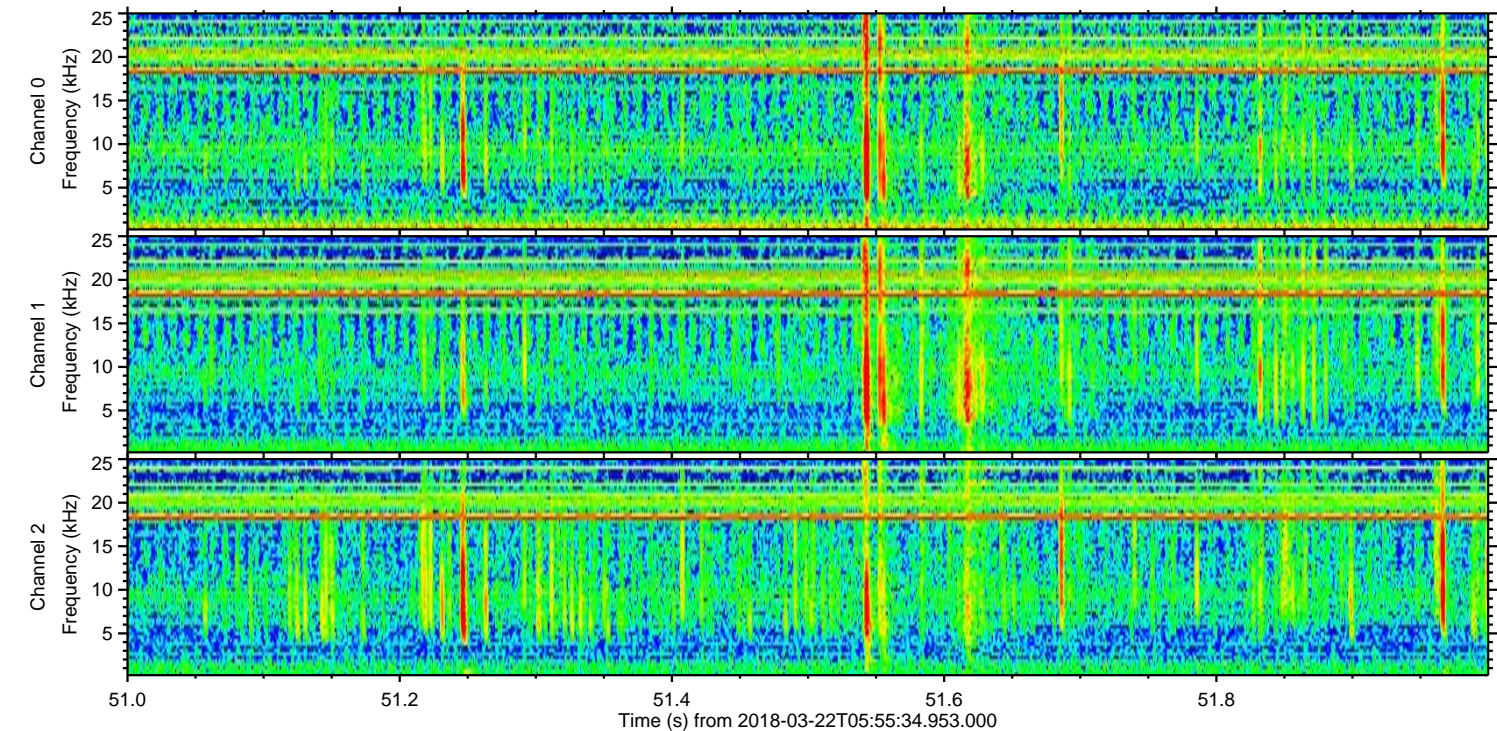
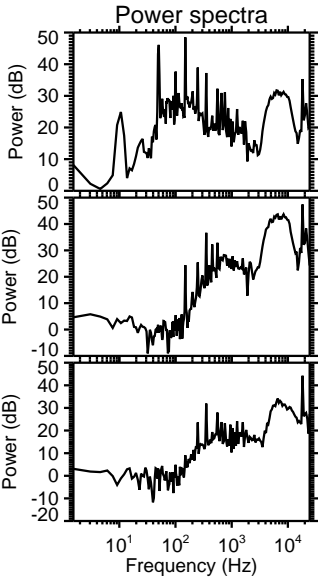
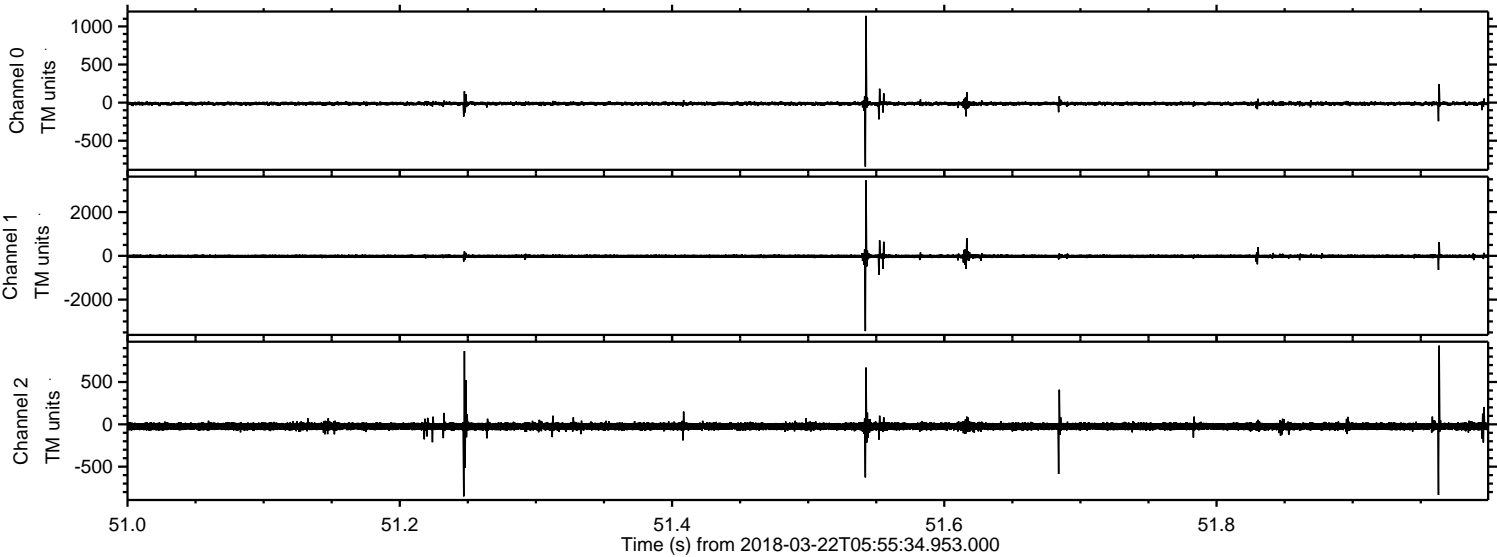

Channel 0
mn: -840
mx: 1138
 μ : -12.9
 σ : 14.1

Channel 1
mn: -3442
mx: 3450
 μ : -18.3
 σ : 50.6

Channel 2
mn: -851
mx: 929
 μ : -24.6
 σ : 28.2

Processed Thu Mar 22 07:04:06 2018 by ELM ver.2012-10-06 from 001__elm20180322_055533__dat00.bin

