

# ELMAVAN 3D WAVEFORMS (Measured data sampled at 50 kHz) 51000 packets of 144 samples from 2018-03-21T22:30:17.064.000.

Processed Wed Mar 21 23:38:42 2018 by ELM ver.2012-10-06 from 001\_\_elm20180321\_223016\_\_dat00.bin

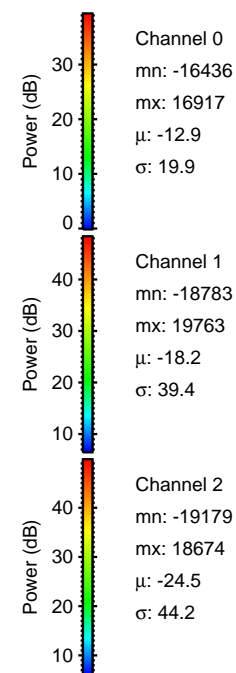

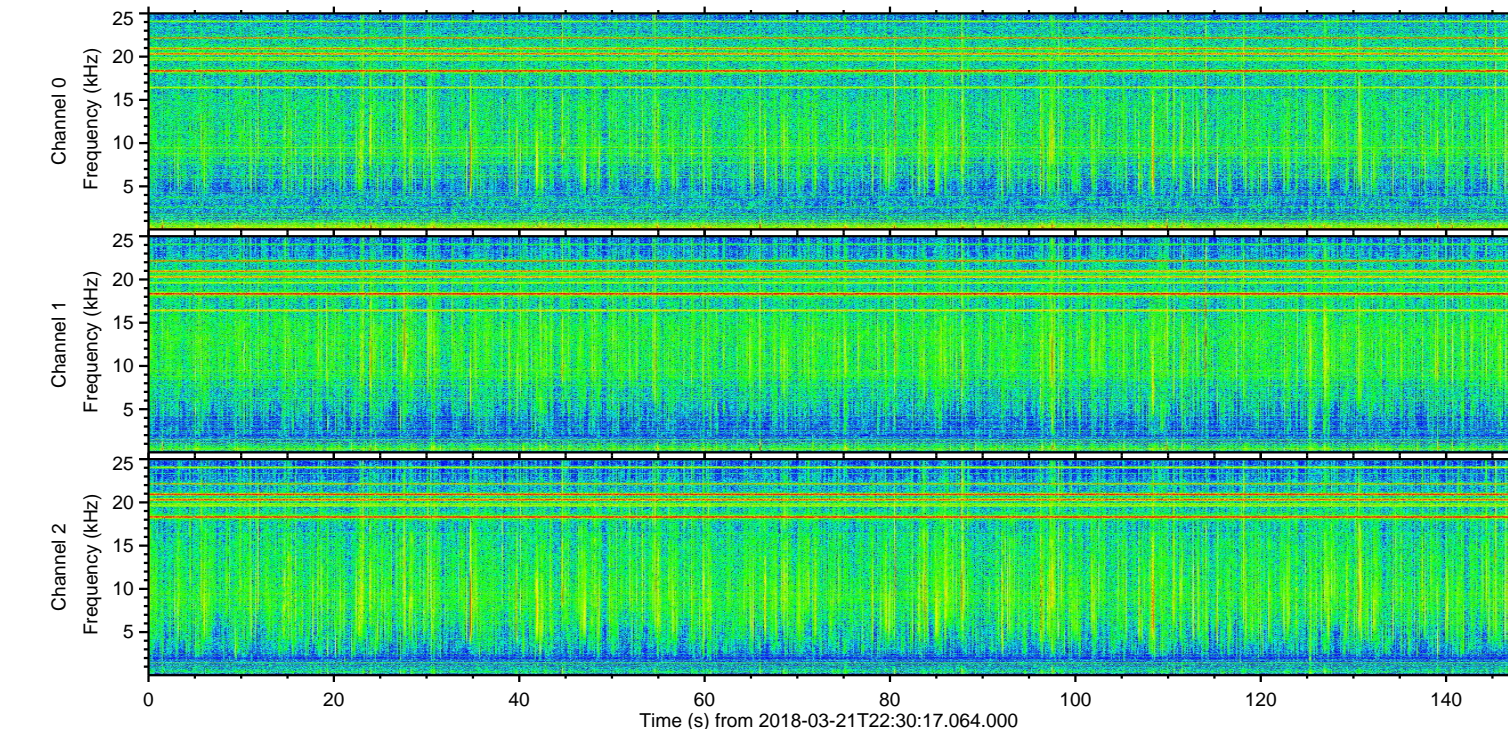
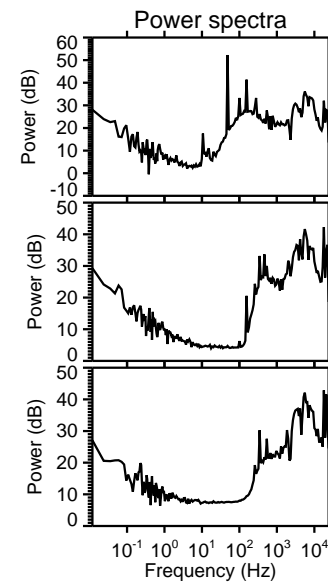
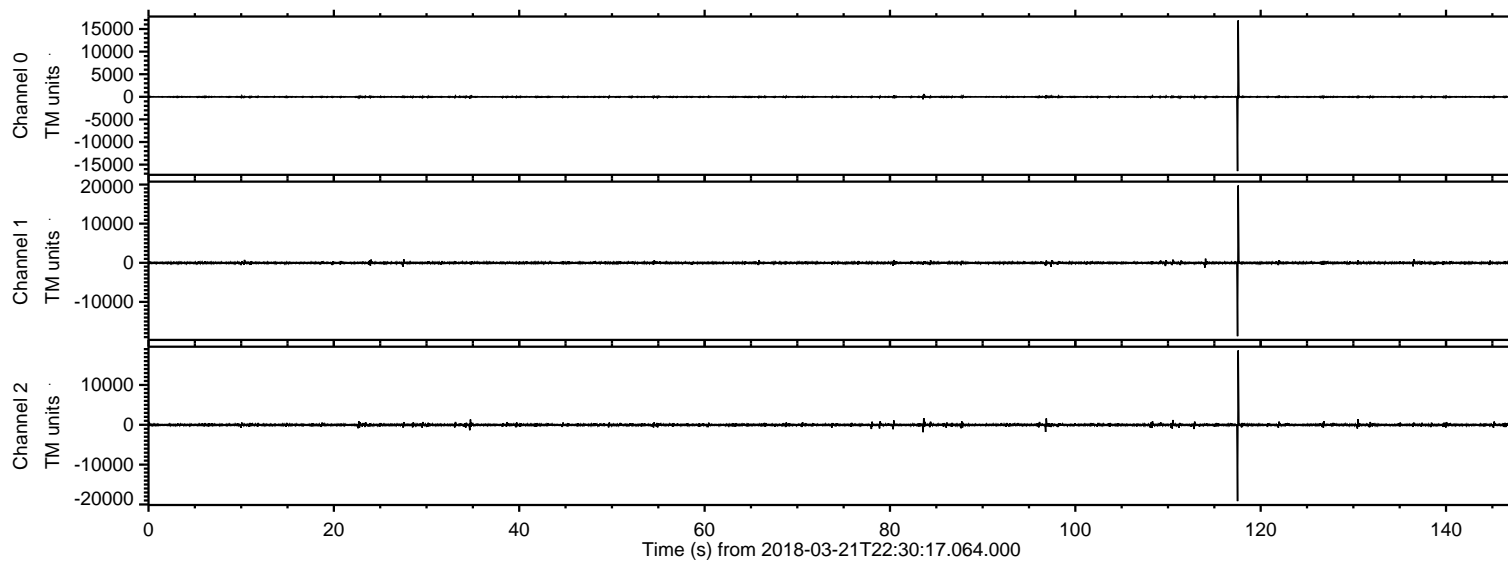

ELMAVAN 3D WAVEFORMS (Measured data sampled at 50 kHz) 51000 packets of 144 samples from 2018-03-21T22:30:17.064.000. Part 118/147

Processed Wed Mar 21 23:38:50 2018 by ELM ver.2012-10-06 from 001\_\_elm20180321\_223016\_\_dat00.bin

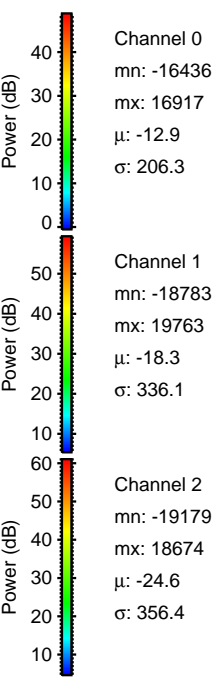
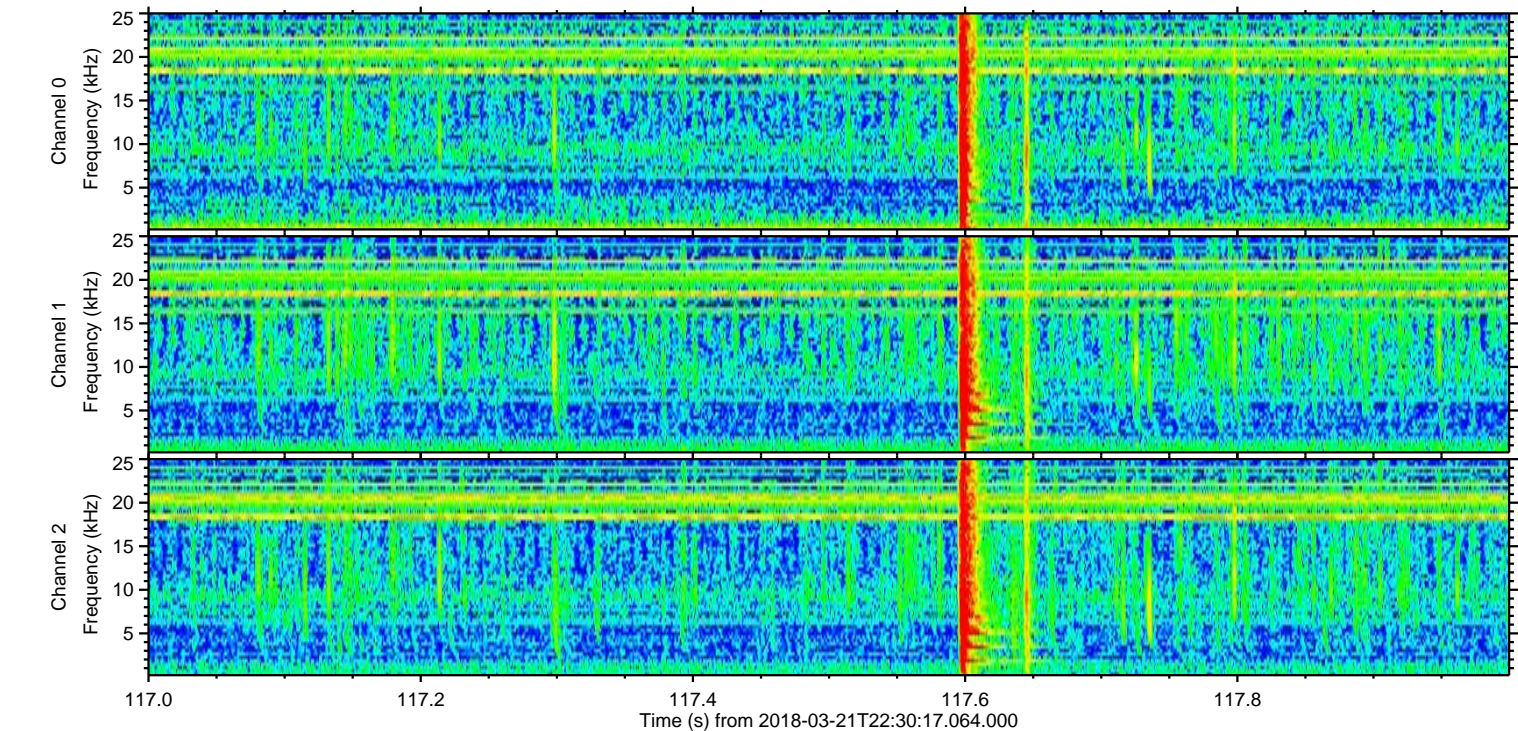
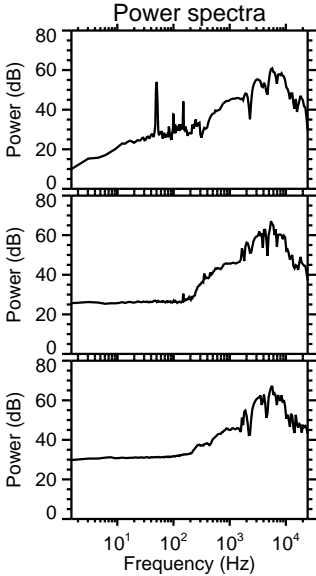
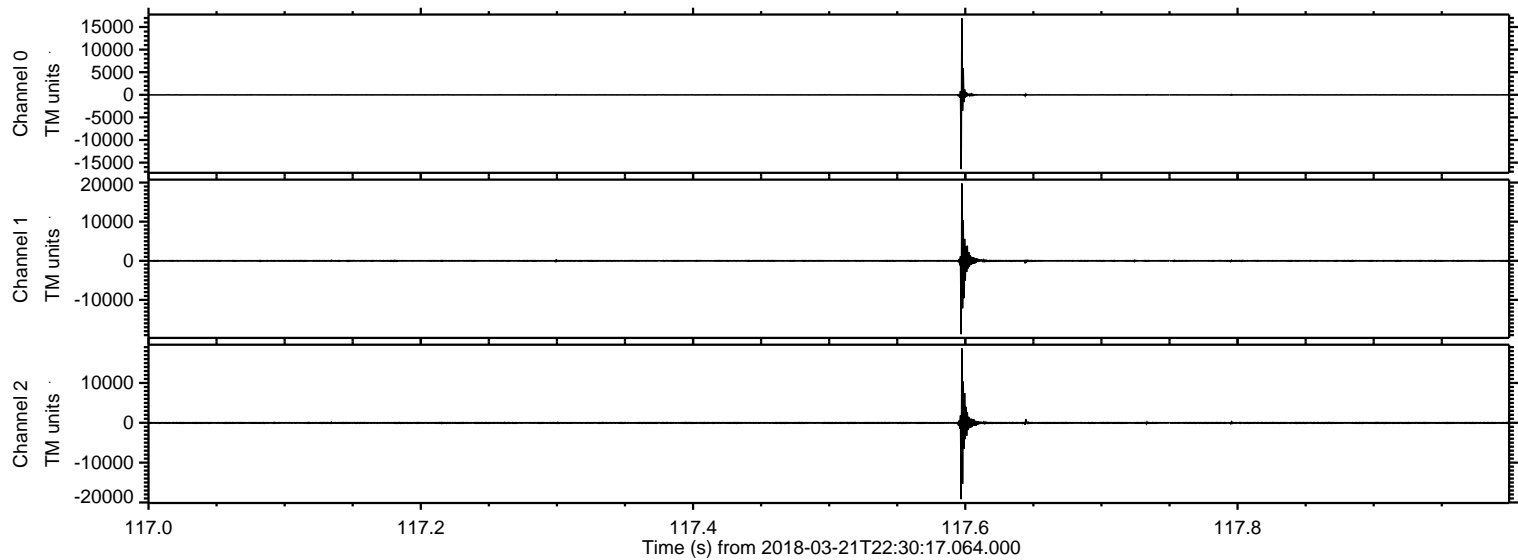



Processed Wed Mar 21 23:38:51 2018 by ELM ver.2012-10-06 from 001\_\_elm20180321\_223016\_\_dat00.bin

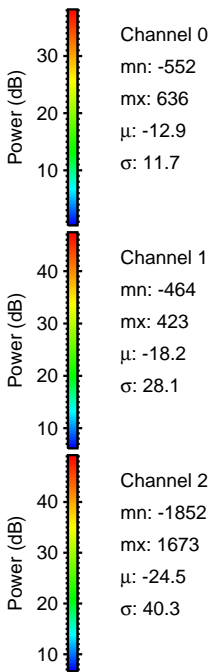
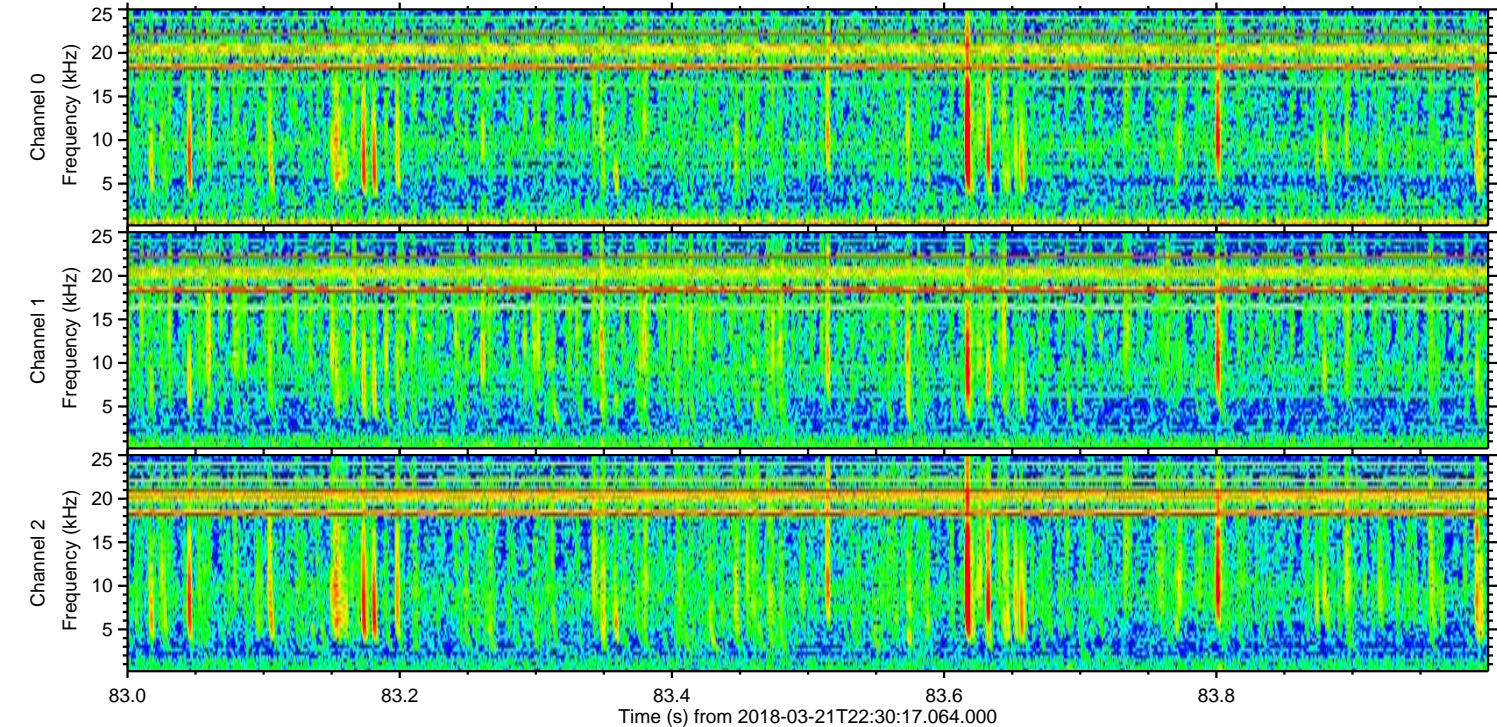
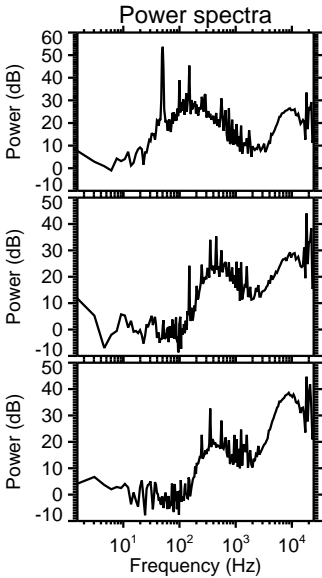
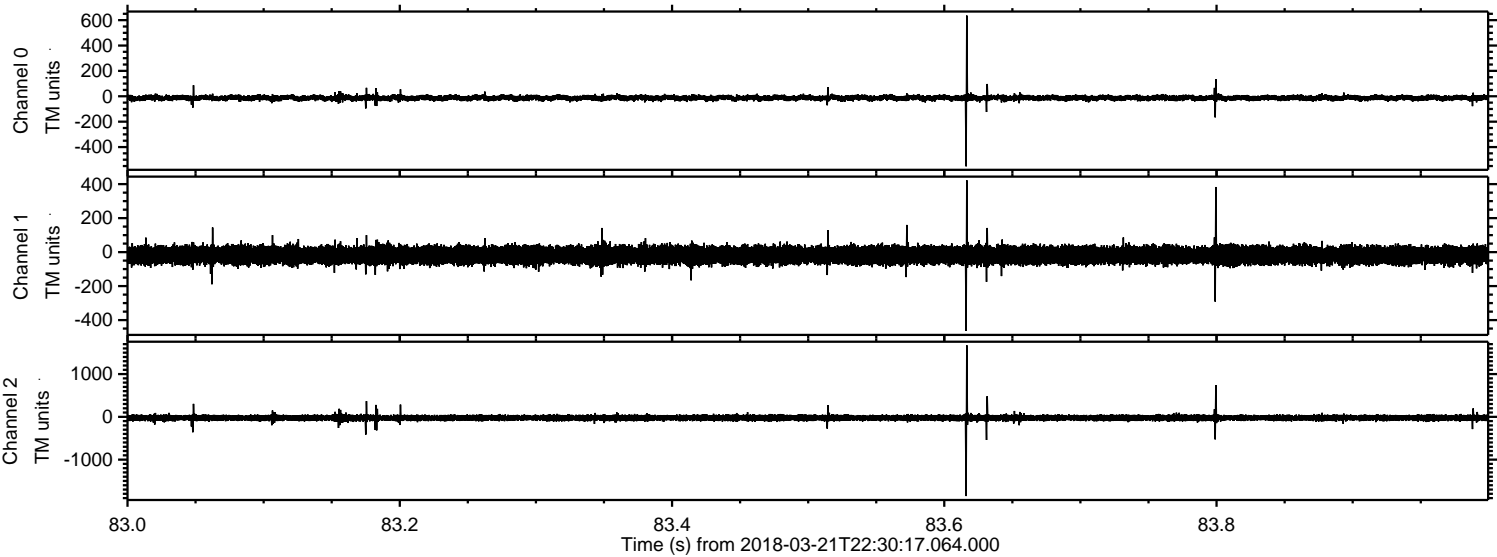



Processed Wed Mar 21 23:38:52 2018 by ELM ver.2012-10-06 from 001\_\_elm20180321\_223016\_\_dat00.bin

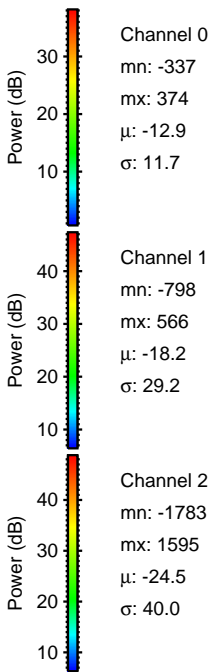
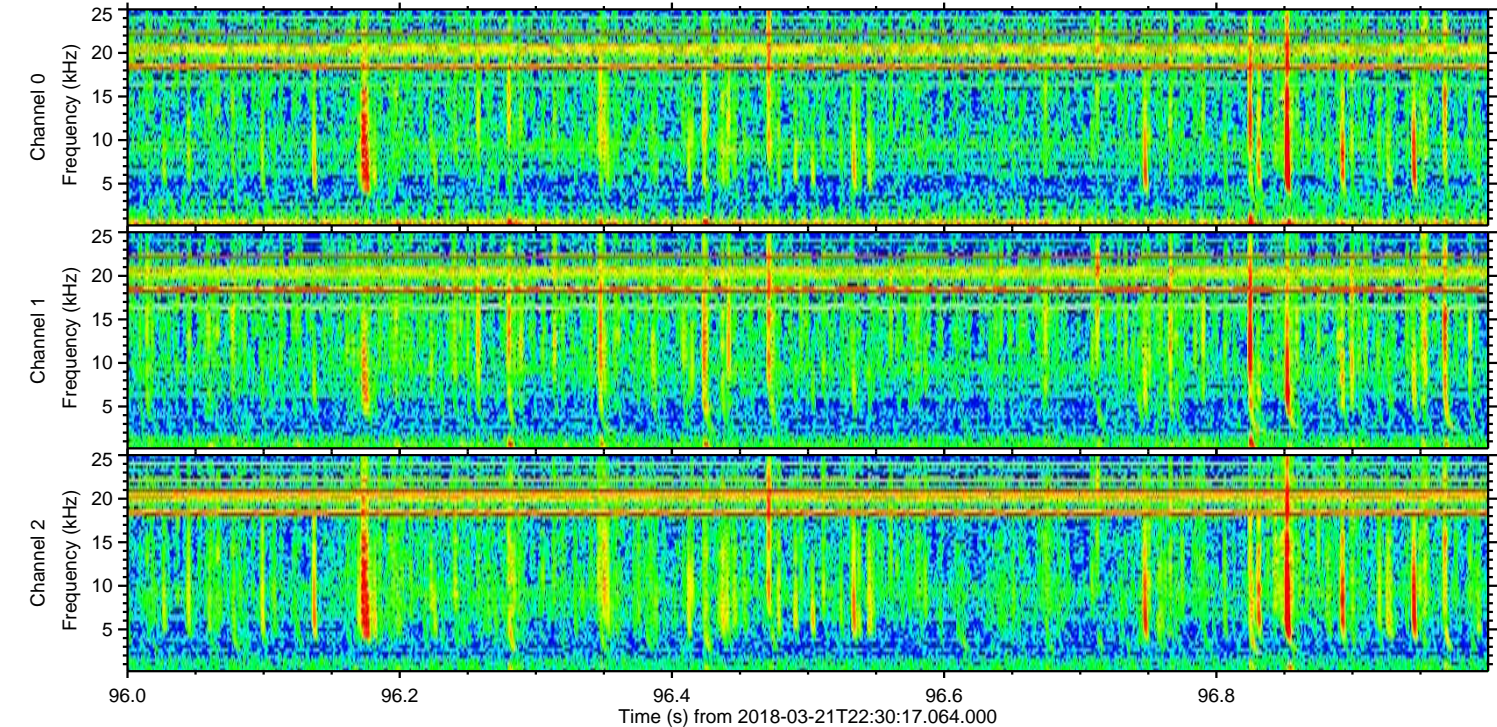
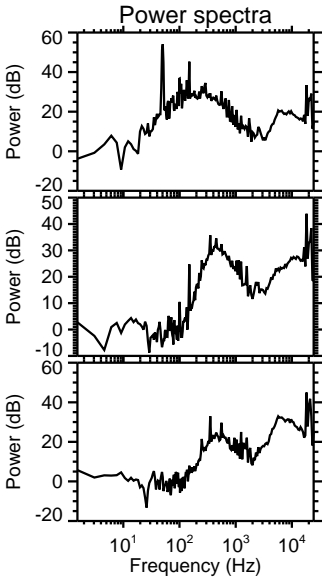
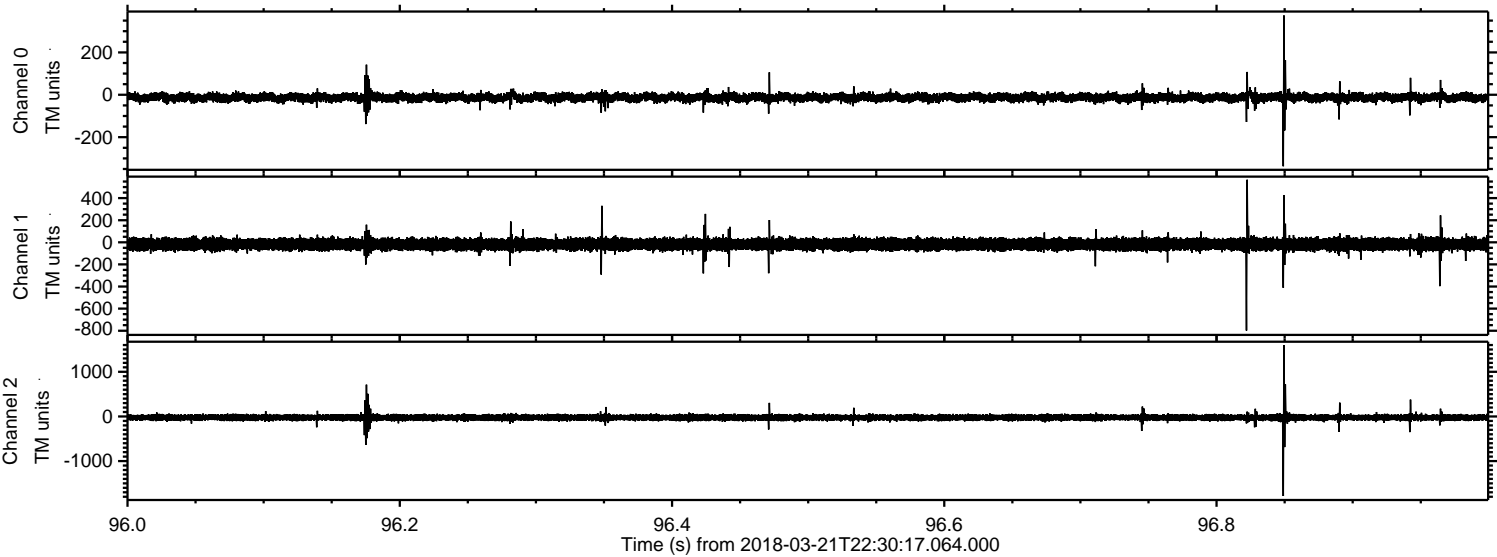



ELMAVAN 3D WAVEFORMS (Measured data sampled at 50 kHz) 51000 packets of 144 samples from 2018-03-21T22:30:17.064.000. Part 131/147

Processed Wed Mar 21 23:38:52 2018 by ELM ver.2012-10-06 from 001\_\_elm20180321\_223016\_\_dat00.bin

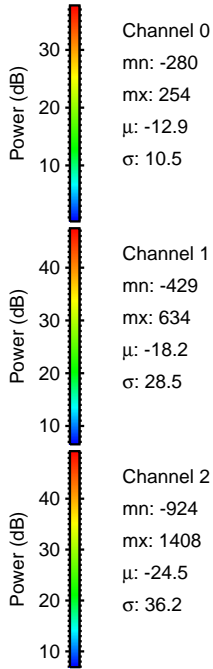
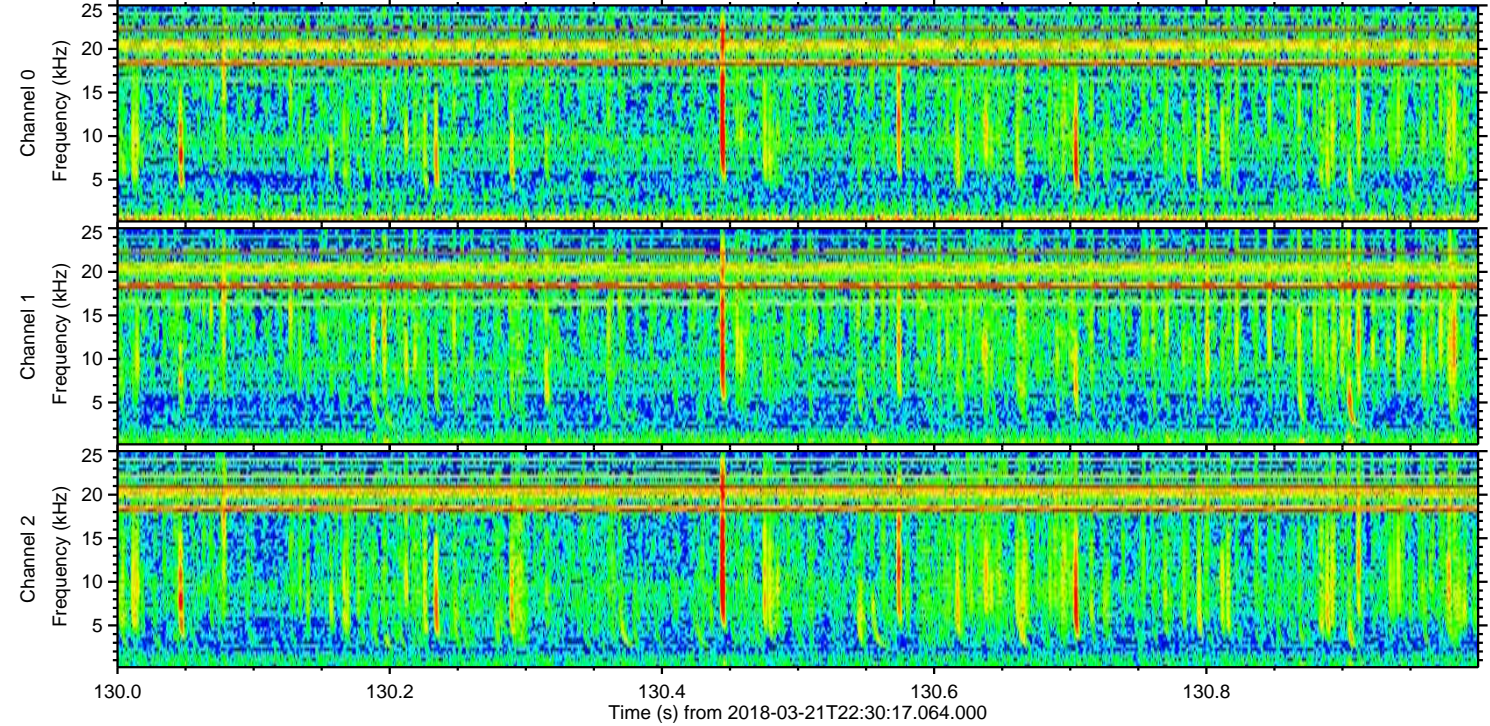
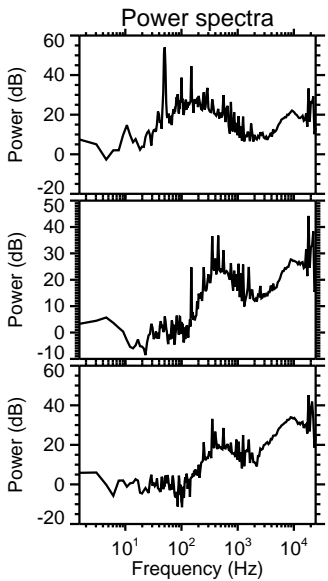
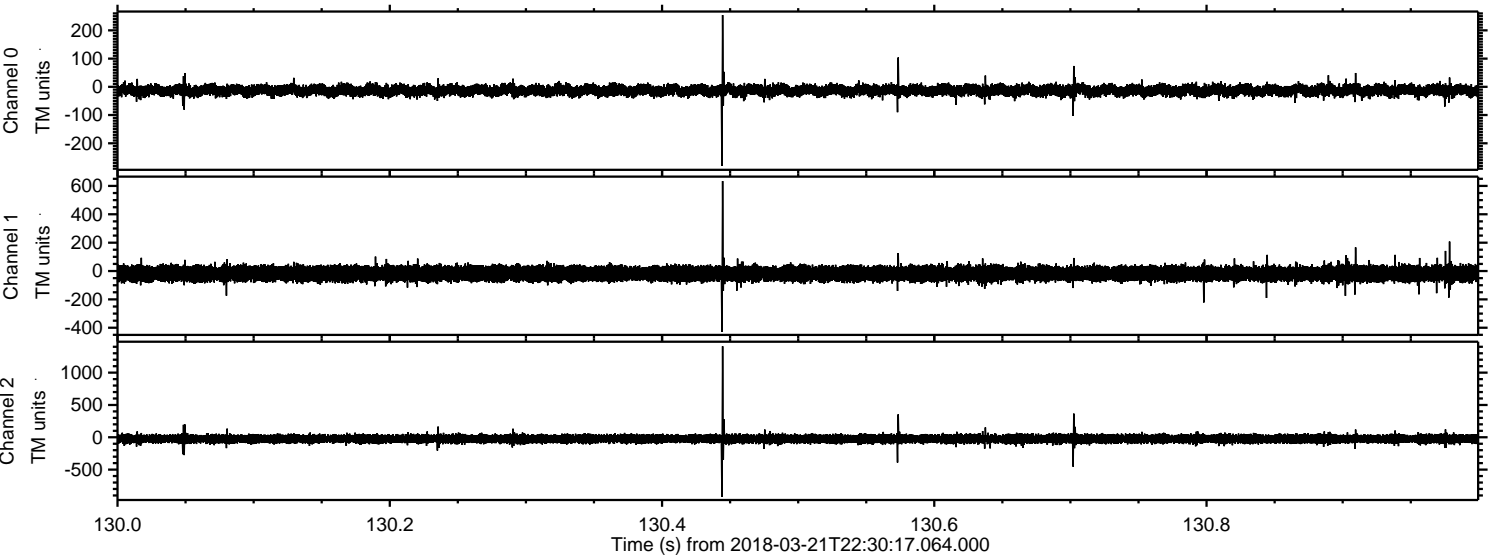



Processed Wed Mar 21 23:38:53 2018 by ELM ver.2012-10-06 from 001\_\_elm20180321\_223016\_\_dat00.bin

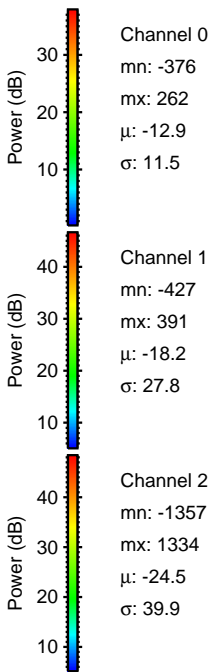
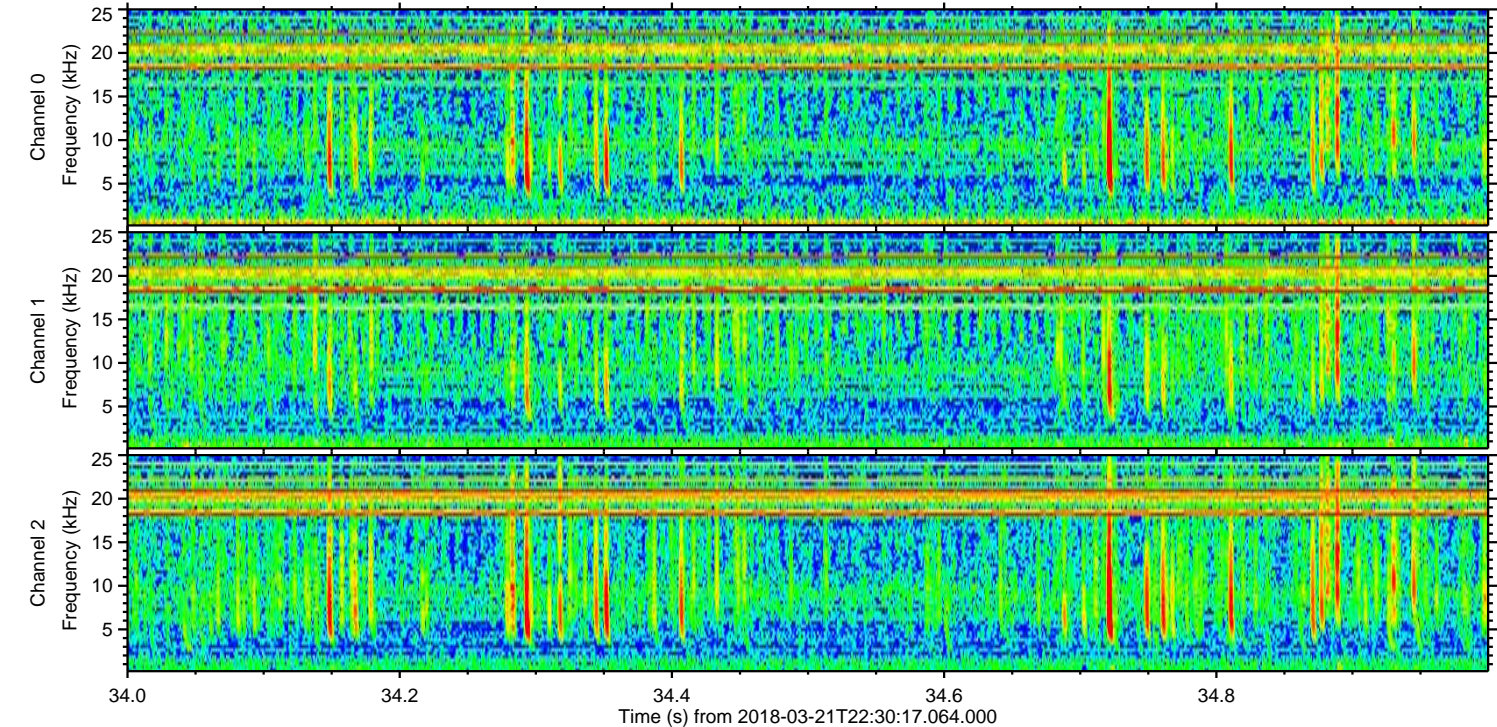
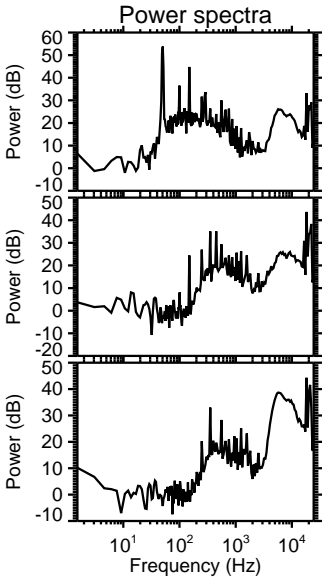
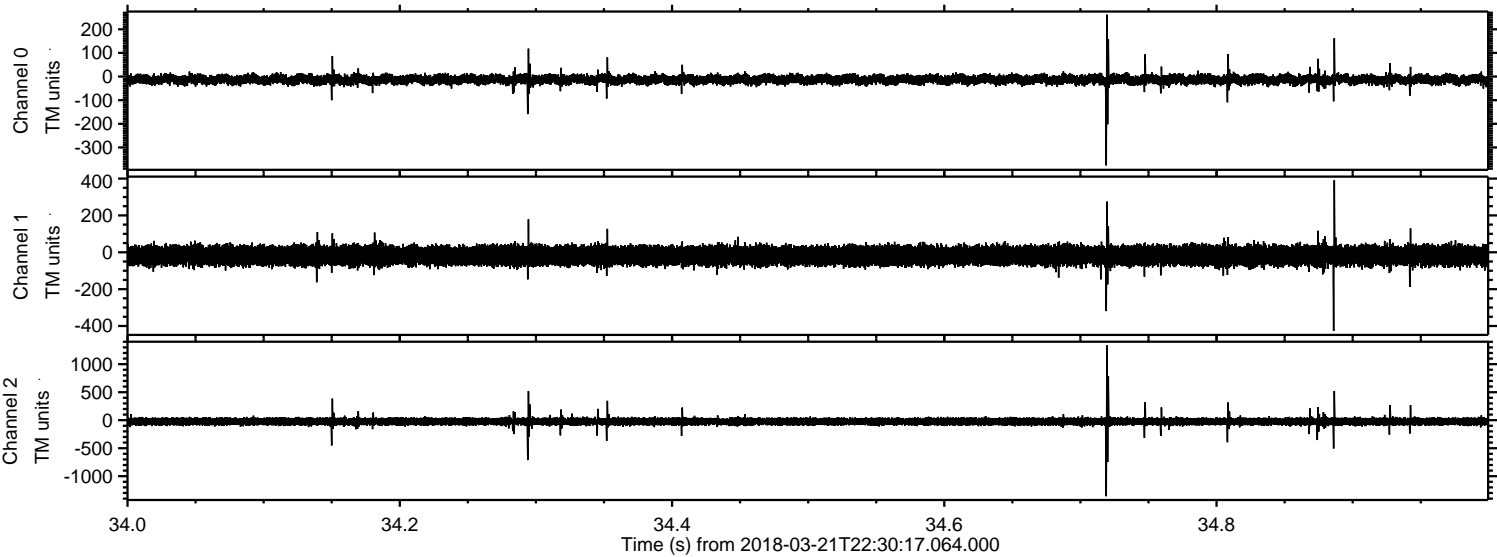



ELMAVAN 3D WAVEFORMS (Measured data sampled at 50 kHz) 51000 packets of 144 samples from 2018-03-21T22:30:17.064.000. Part 114/147

Processed Wed Mar 21 23:38:54 2018 by ELM ver.2012-10-06 from 001\_\_elm20180321\_223016\_\_dat00.bin

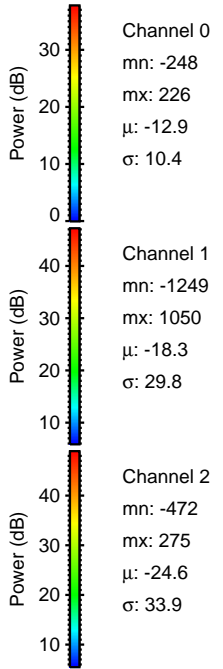
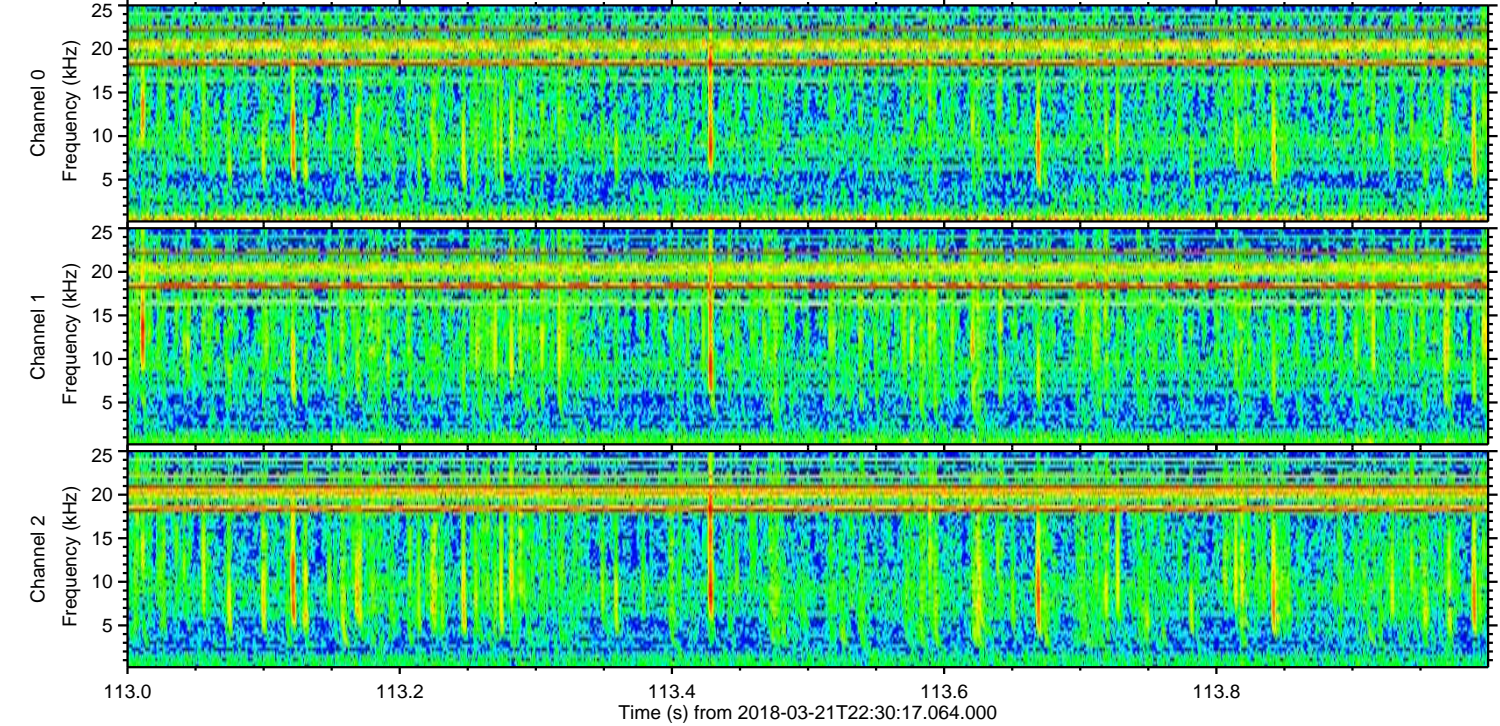
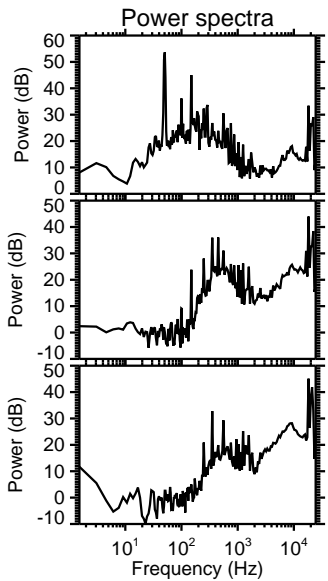
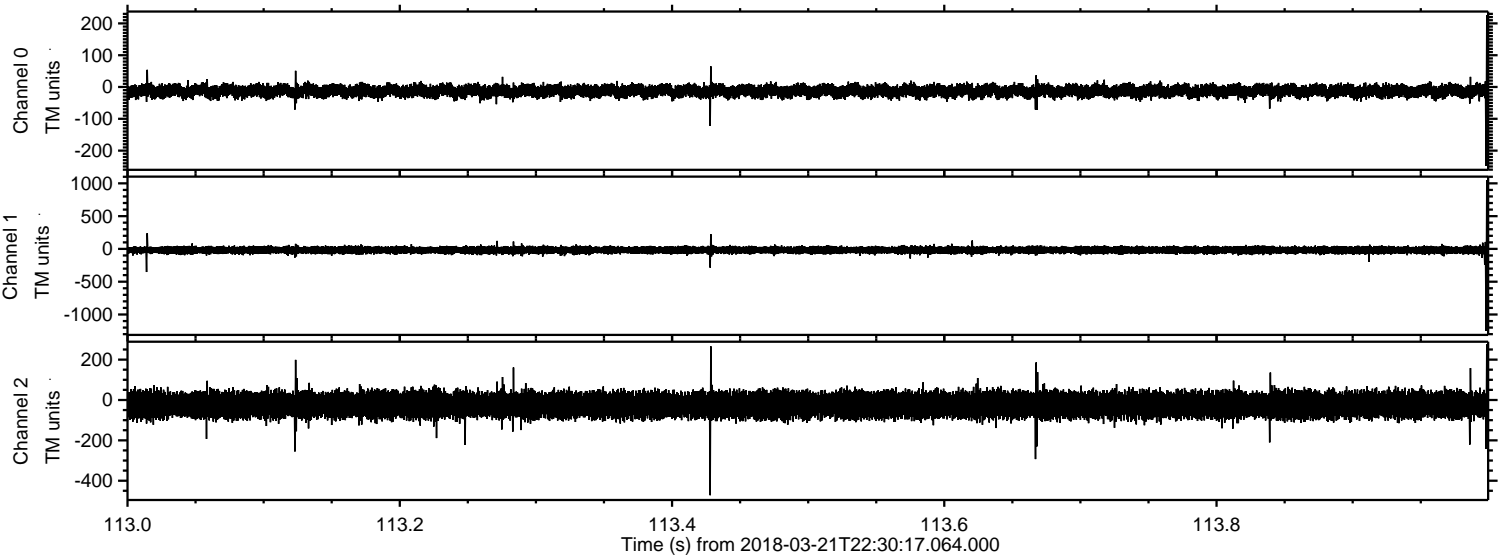



ELMAVAN 3D WAVEFORMS (Measured data sampled at 50 kHz) 51000 packets of 144 samples from 2018-03-21T22:30:17.064.000. Part 111/147

Processed Wed Mar 21 23:38:55 2018 by ELM ver.2012-10-06 from 001\_\_elm20180321\_223016\_\_dat00.bin

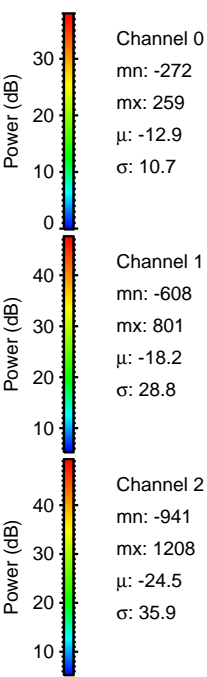
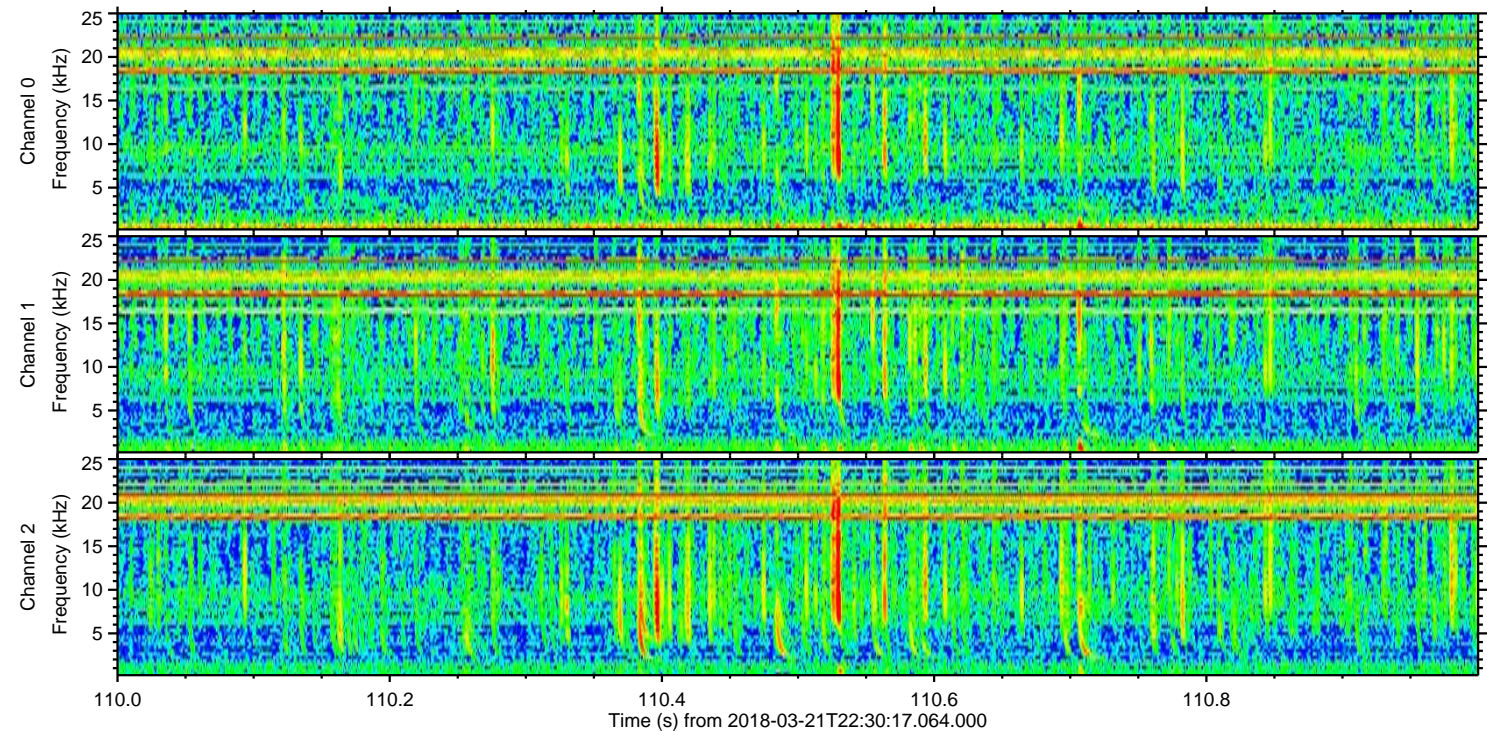
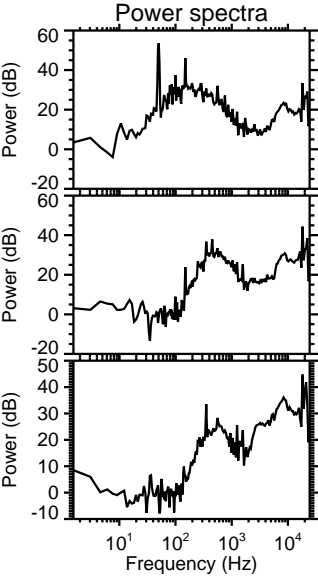
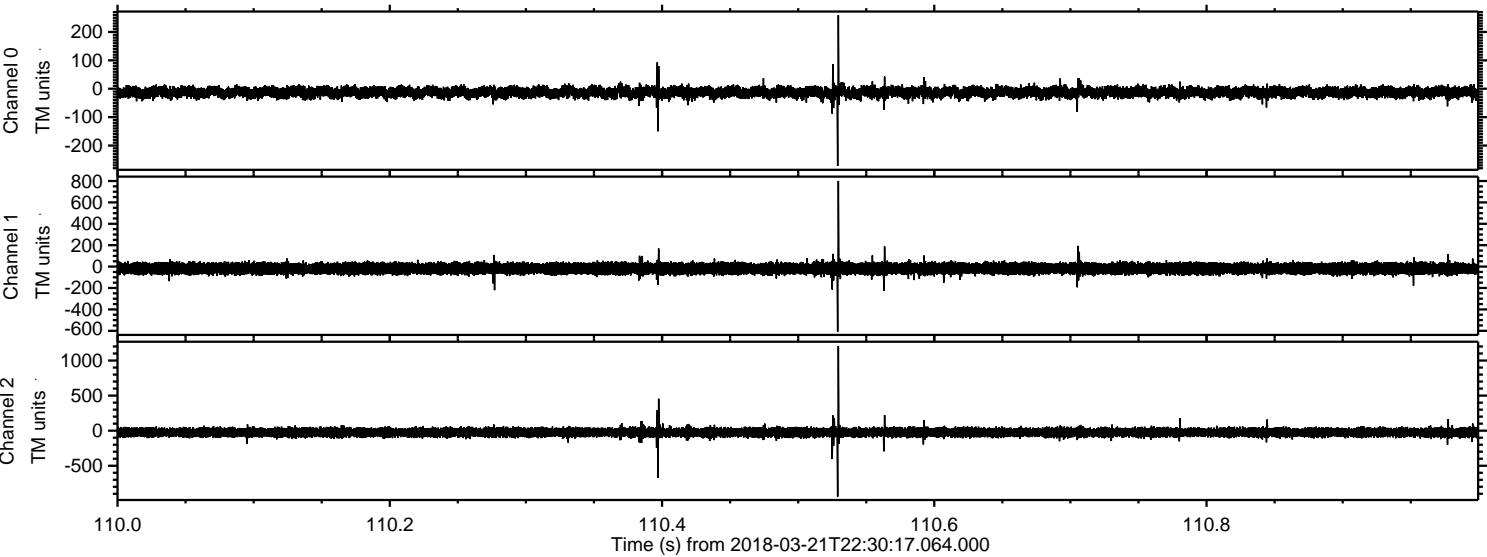



Processed Wed Mar 21 23:38:56 2018 by ELM ver.2012-10-06 from 001\_\_elm20180321\_223016\_\_dat00.bin

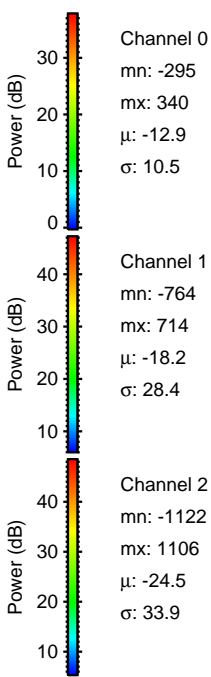
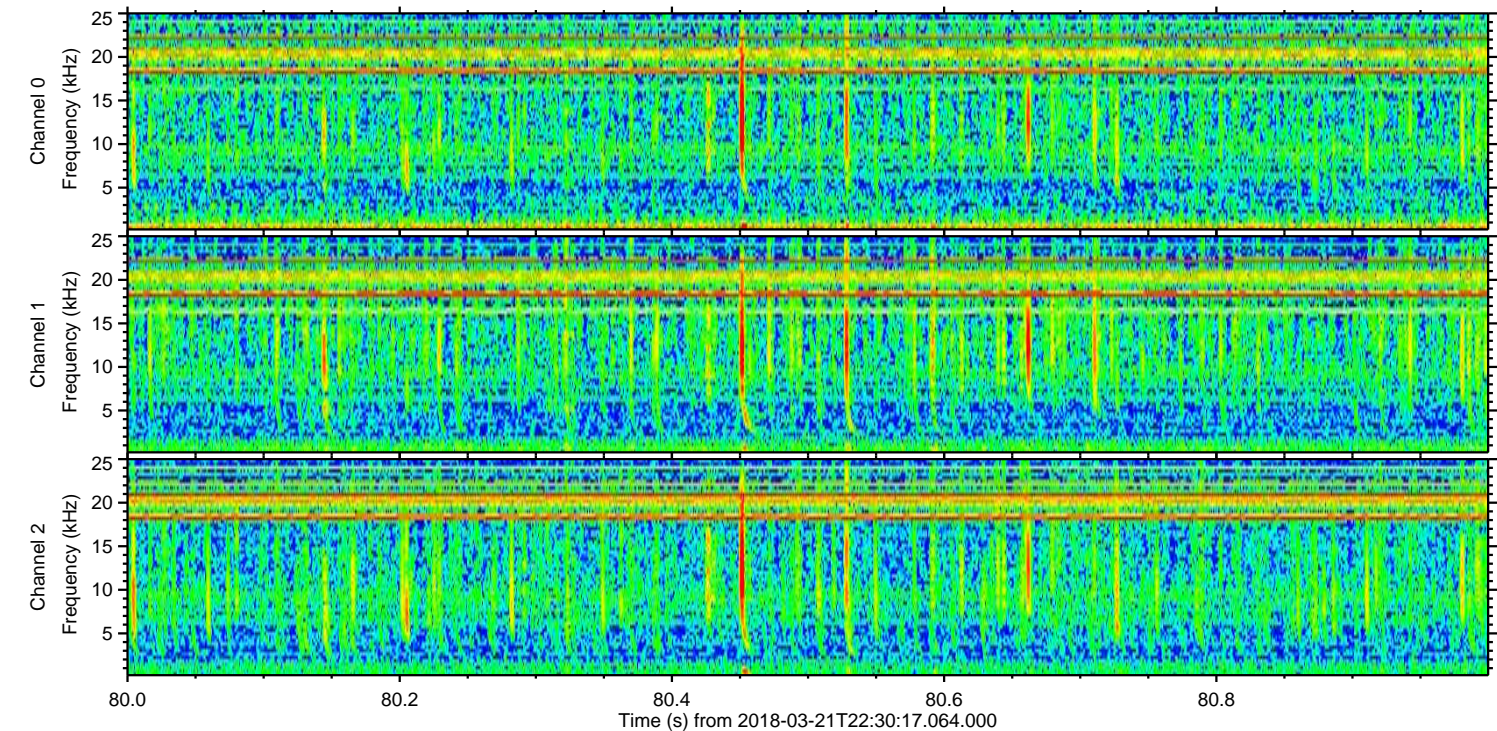
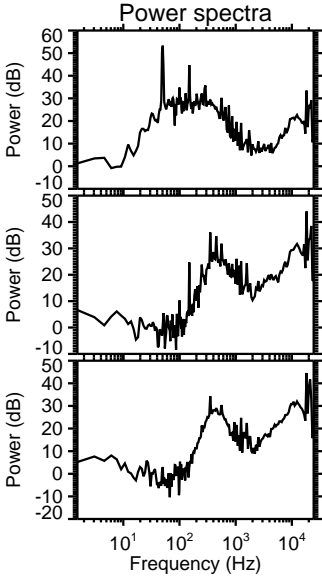
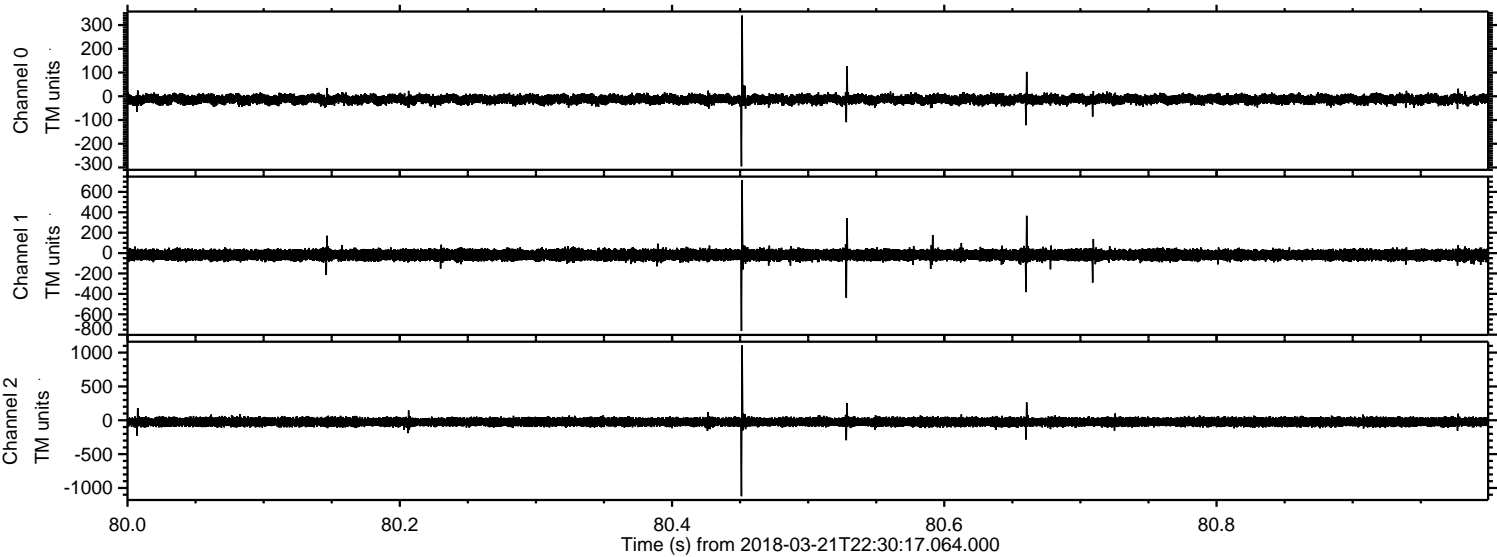



Processed Wed Mar 21 23:38:57 2018 by ELM ver.2012-10-06 from 001\_\_elm20180321\_223016\_\_dat00.bin

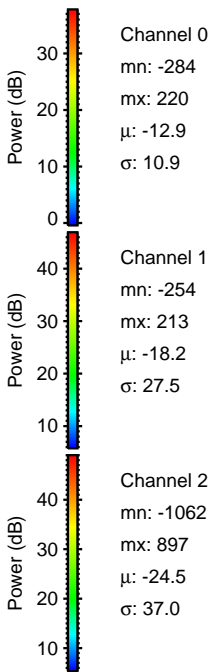
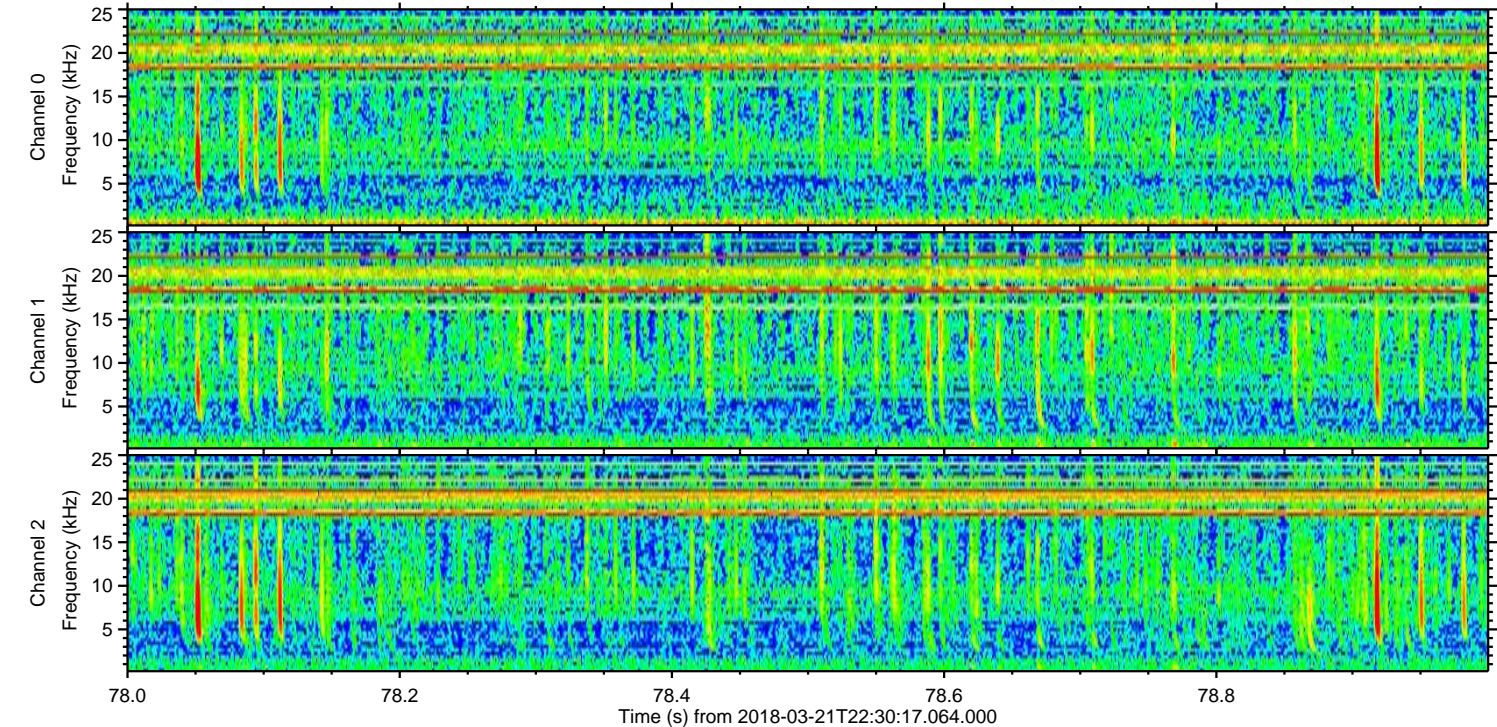
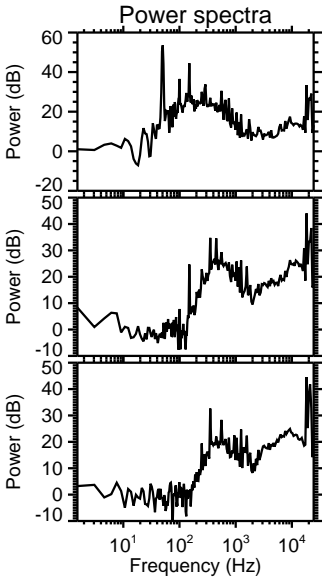
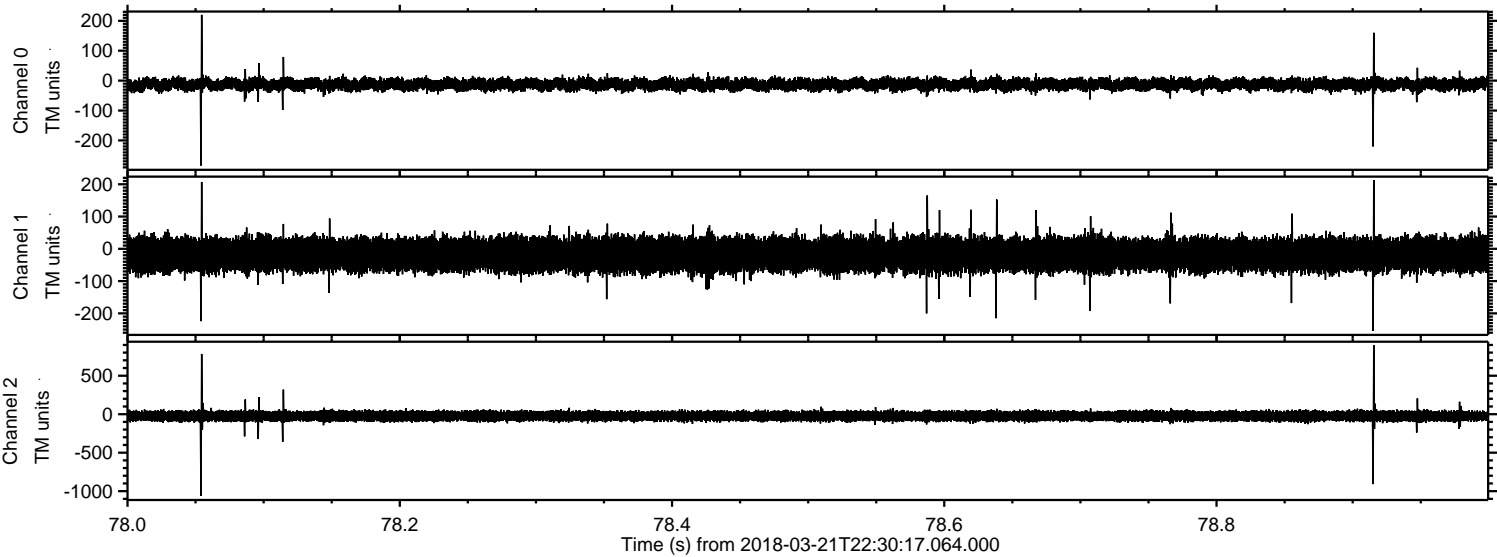

Channel 0  
mn: -284  
mx: 220  
 $\mu$ : -12.9  
 $\sigma$ : 10.9

Channel 1  
mn: -254  
mx: 213  
 $\mu$ : -18.2  
 $\sigma$ : 27.5

Channel 2  
mn: -1062  
mx: 897  
 $\mu$ : -24.5  
 $\sigma$ : 37.0



Processed Wed Mar 21 23:38:58 2018 by ELM ver.2012-10-06 from 001\_\_elm20180321\_223016\_\_dat00.bin

