

ELMAVAN 3D WAVEFORMS (Measured data sampled at 50 kHz) 51000 packets of 144 samples from 2018-03-21T06:34:38.818.000.

Processed Wed Mar 21 07:45:06 2018 by ELM ver.2012-10-06 from 001__elm20180321_063437__dat00.bin

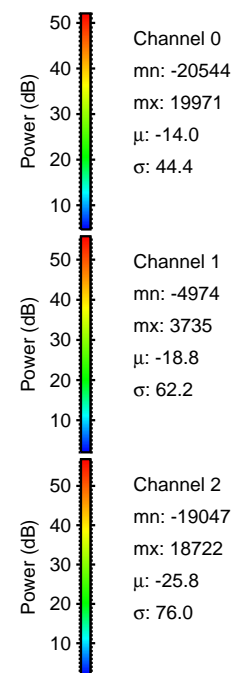
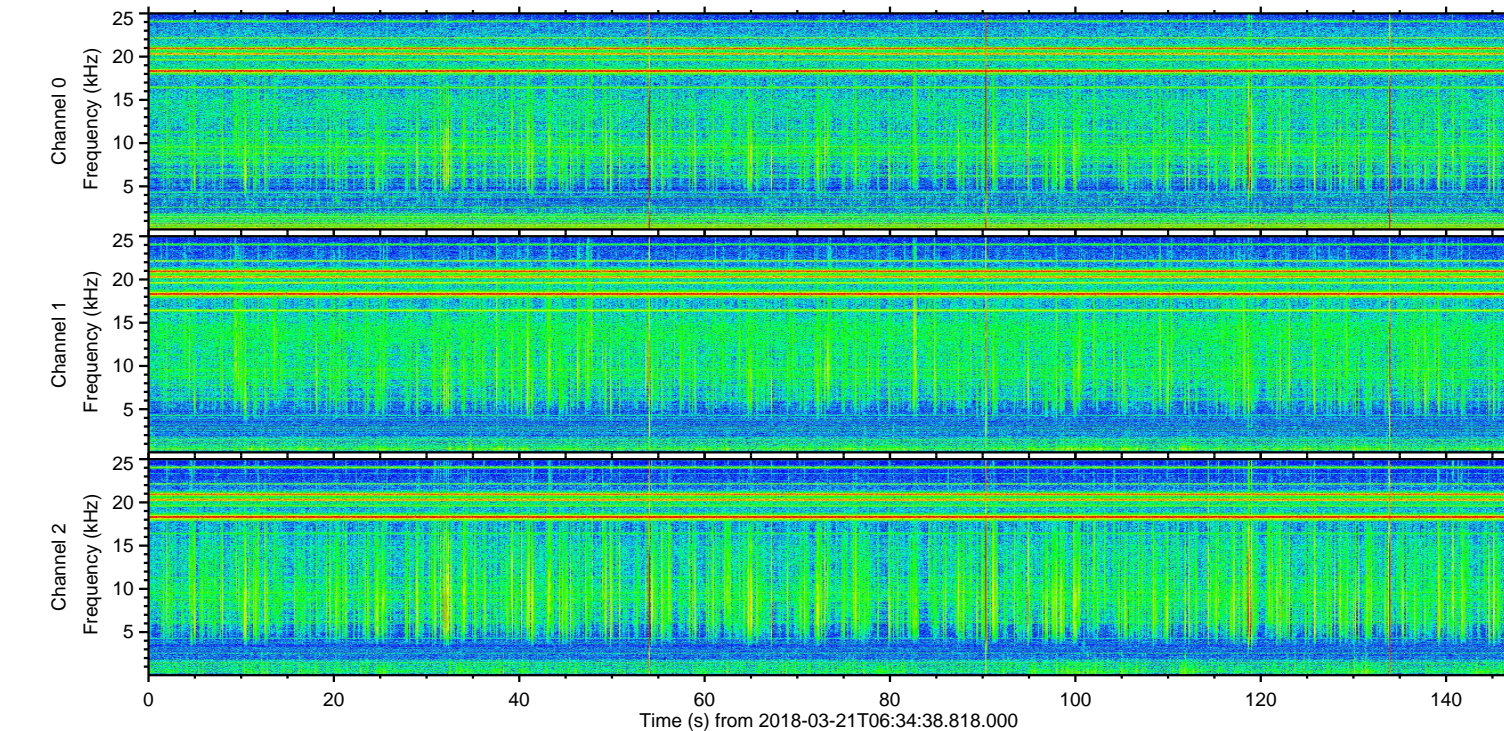
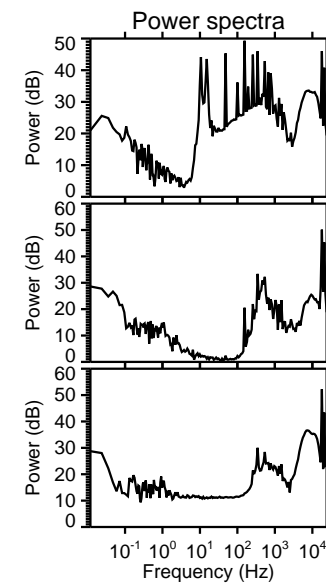
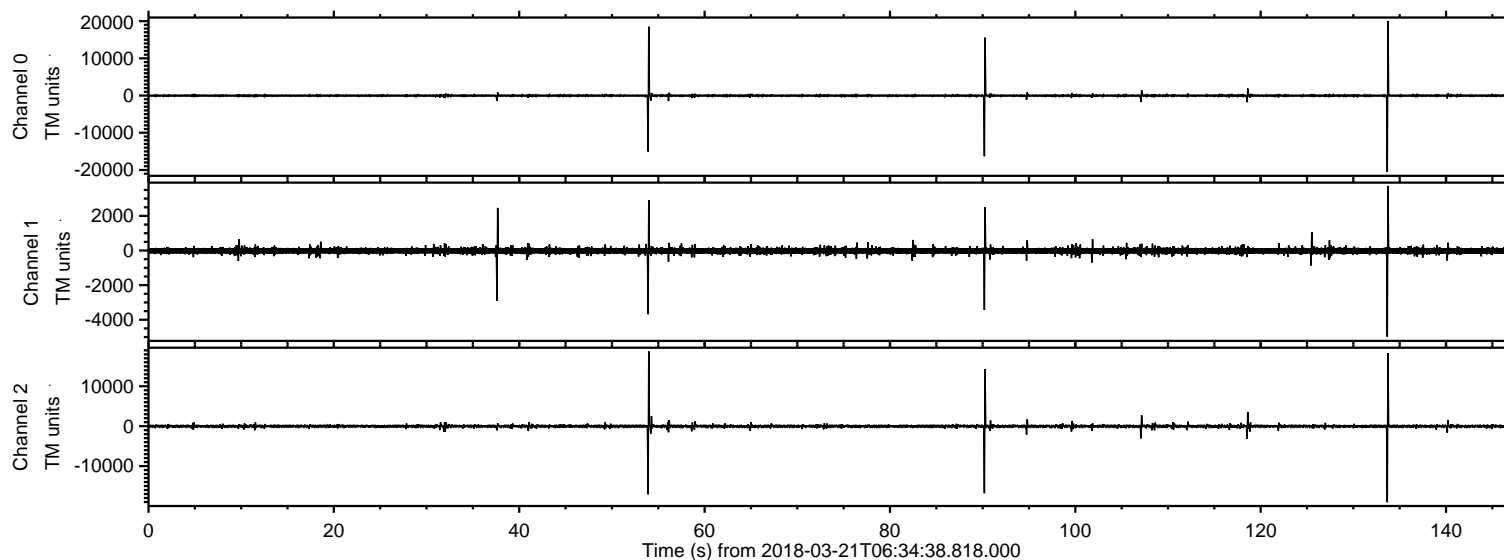

ELMAVAN 3D WAVEFORMS (Measured data sampled at 50 kHz) 51000 packets of 144 samples from 2018-03-21T06:34:38.818.000. Part 134/147

Processed Wed Mar 21 07:45:15 2018 by ELM ver.2012-10-06 from 001__elm20180321_063437__dat00.bin

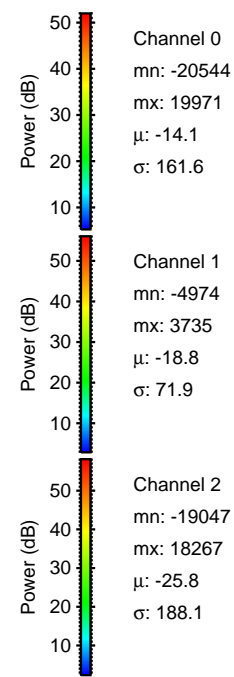
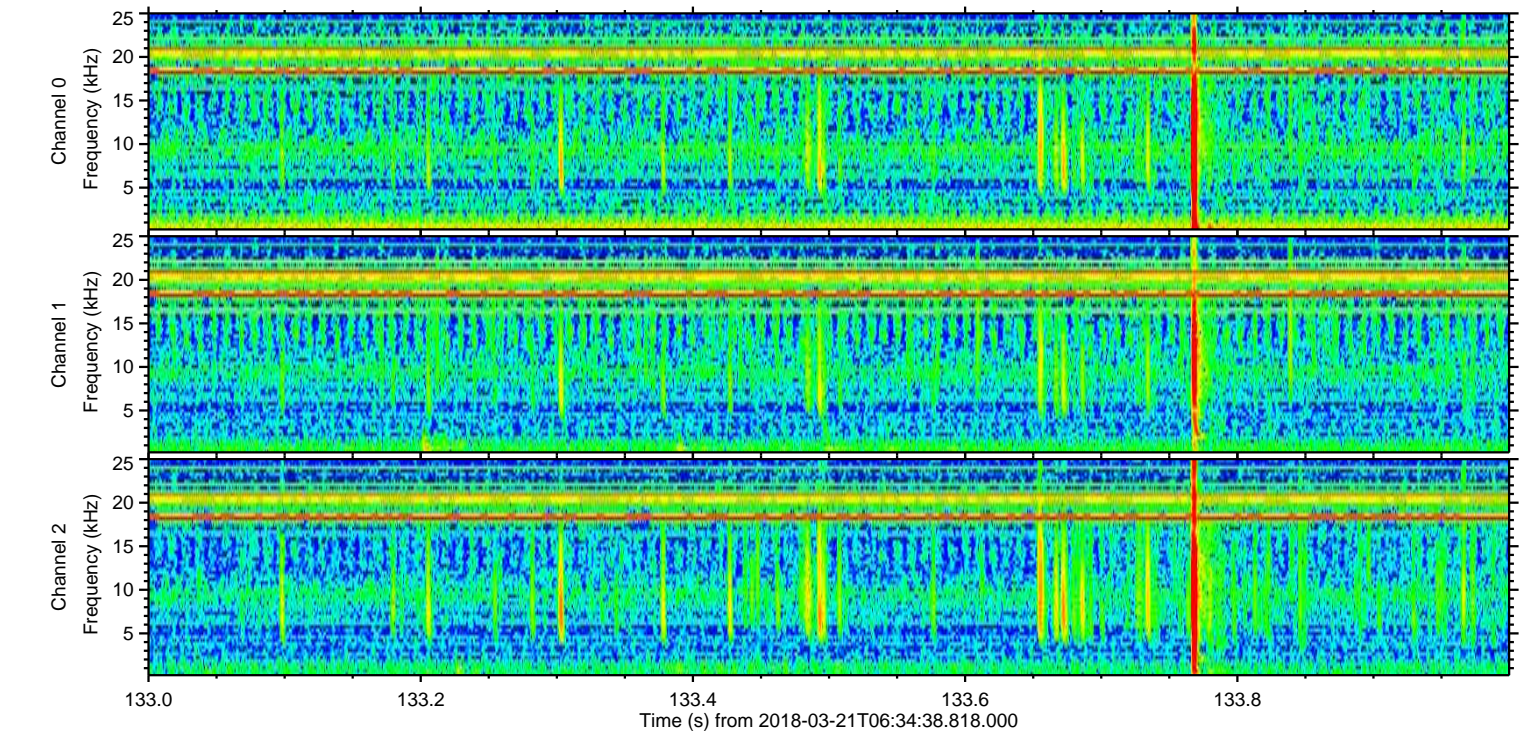
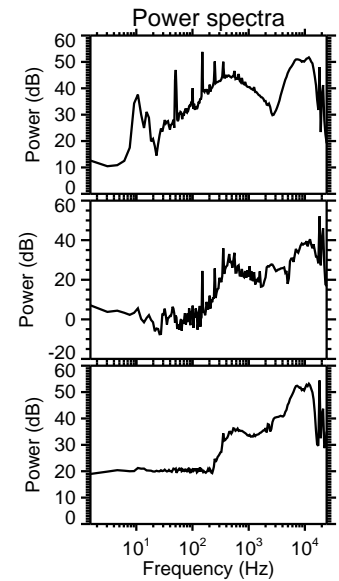
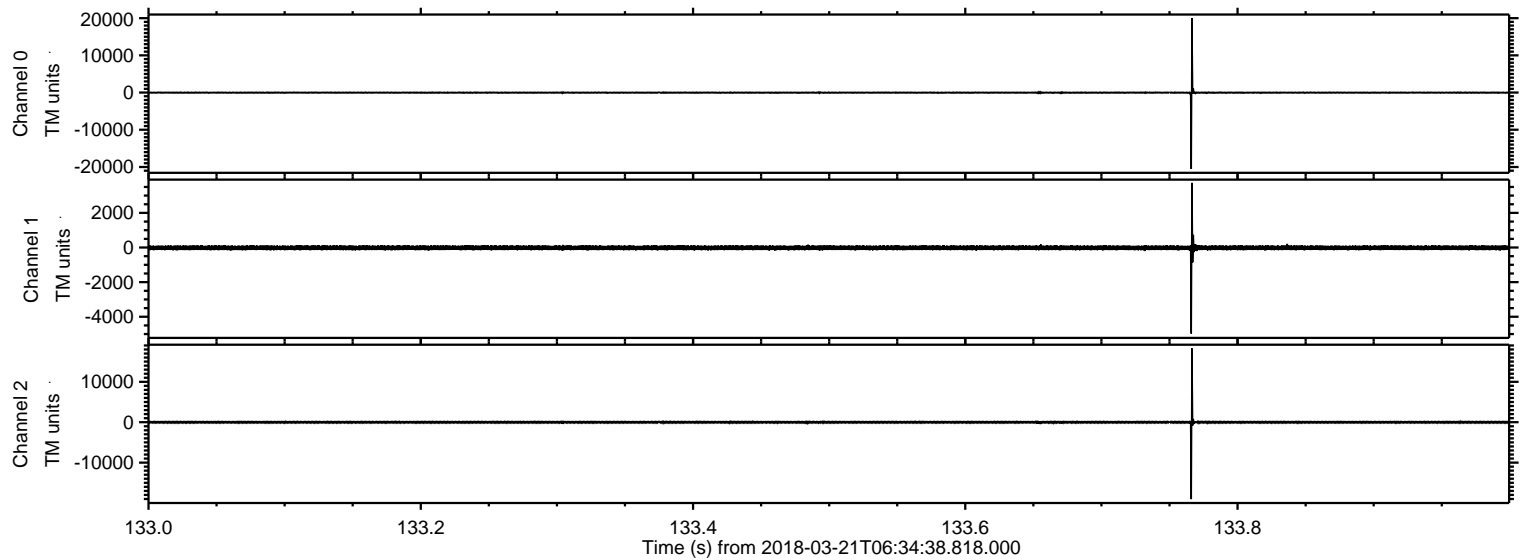

Processed Wed Mar 21 07:45:15 2018 by ELM ver.2012-10-06 from 001__elm20180321_063437__dat00.bin

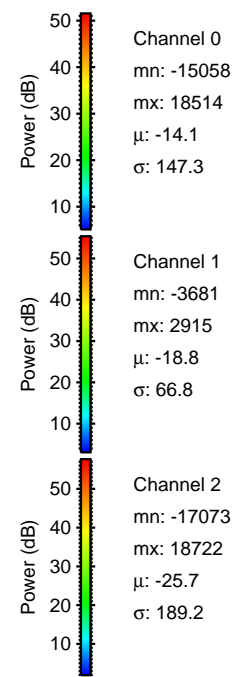
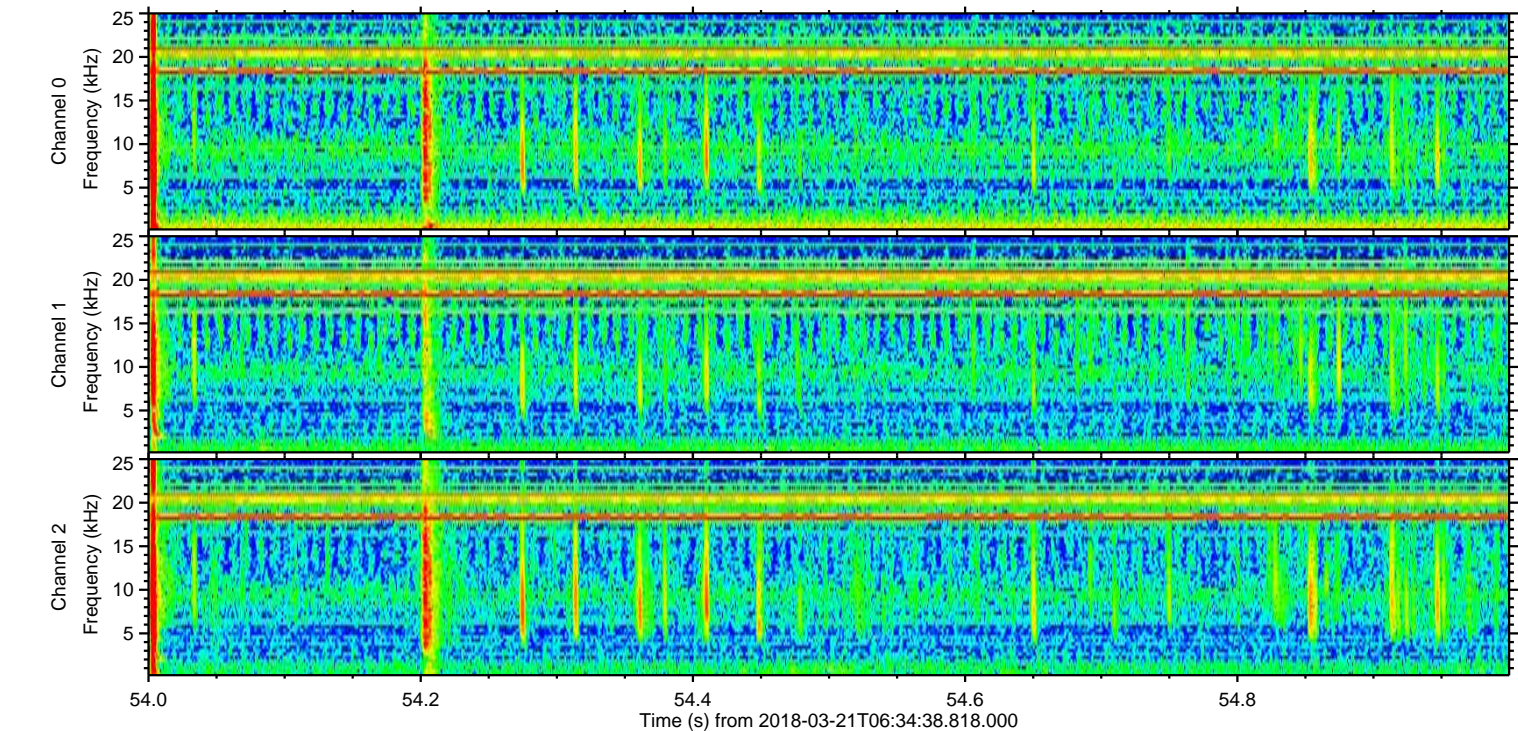
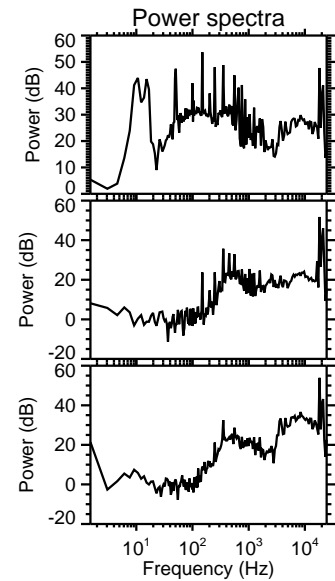
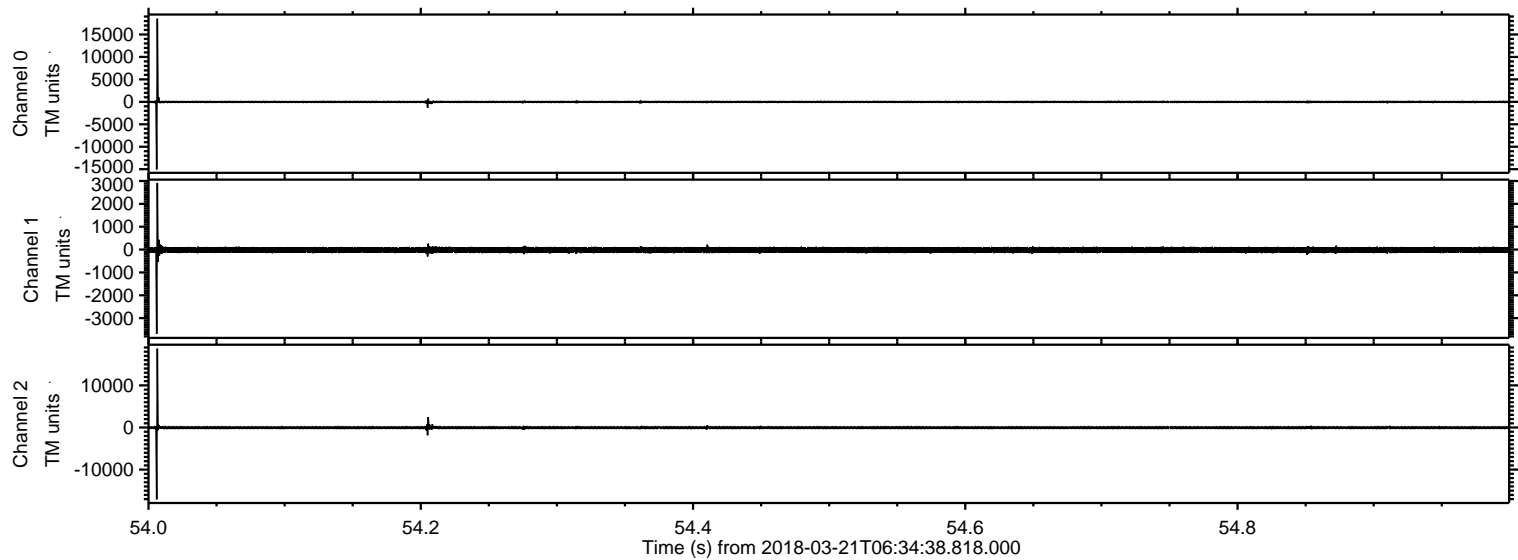

Processed Wed Mar 21 07:45:16 2018 by ELM ver.2012-10-06 from 001__elm20180321_063437__dat00.bin

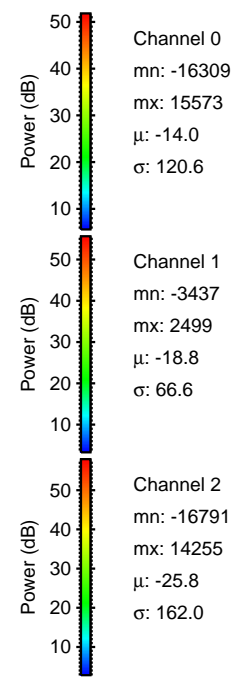
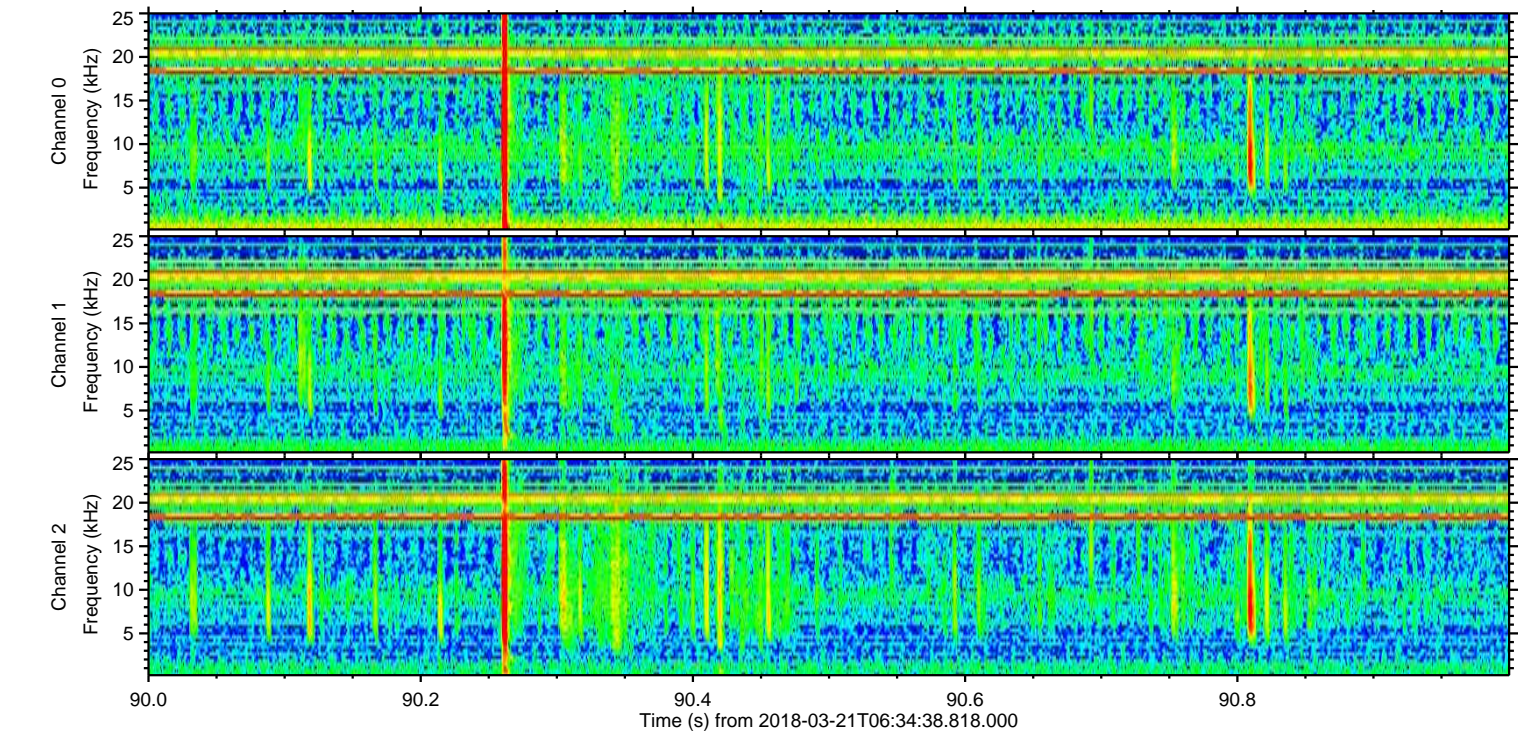
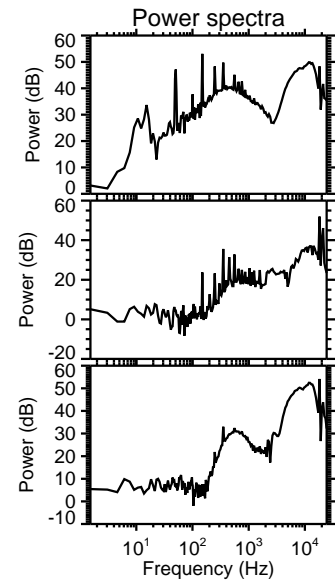
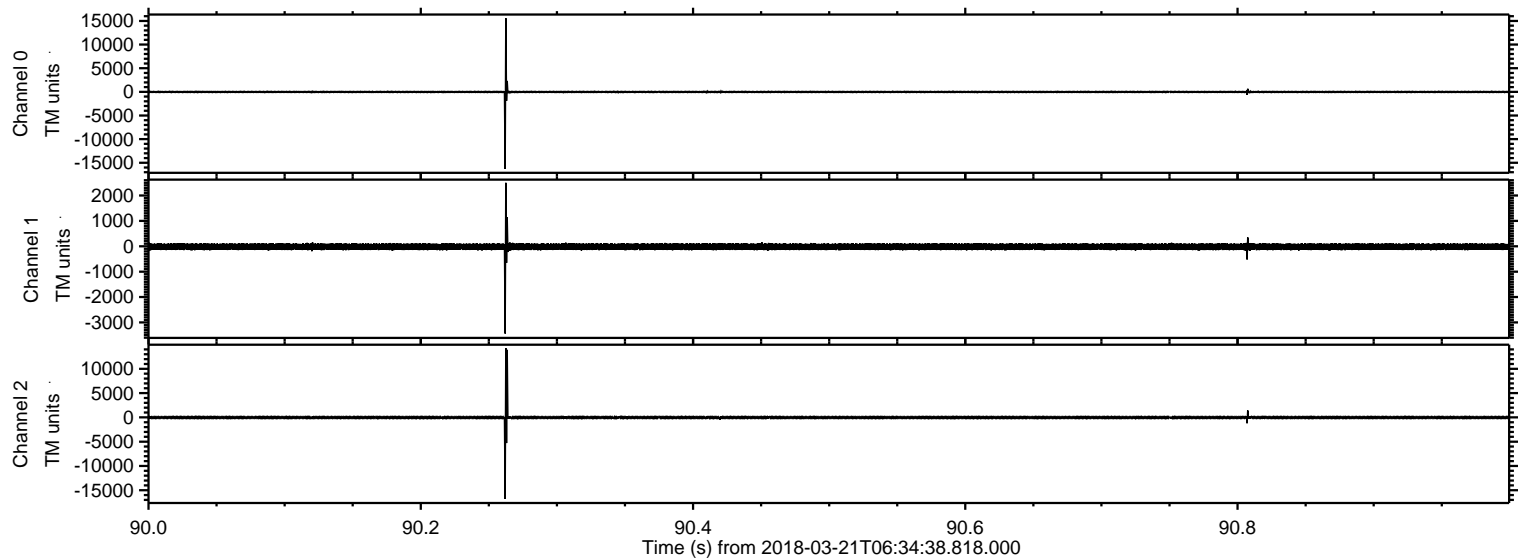

ELMAVAN 3D WAVEFORMS (Measured data sampled at 50 kHz) 51000 packets of 144 samples from 2018-03-21T06:34:38.818.000. Part 119/147

Processed Wed Mar 21 07:45:17 2018 by ELM ver.2012-10-06 from 001__elm20180321_063437__dat00.bin

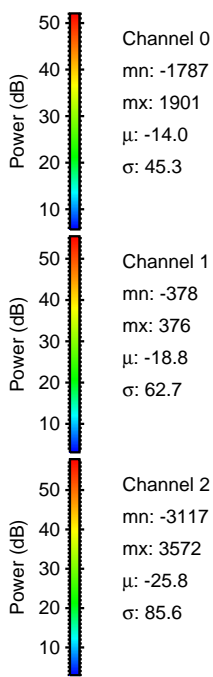
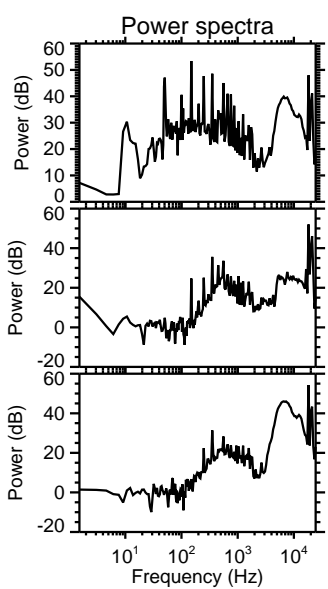
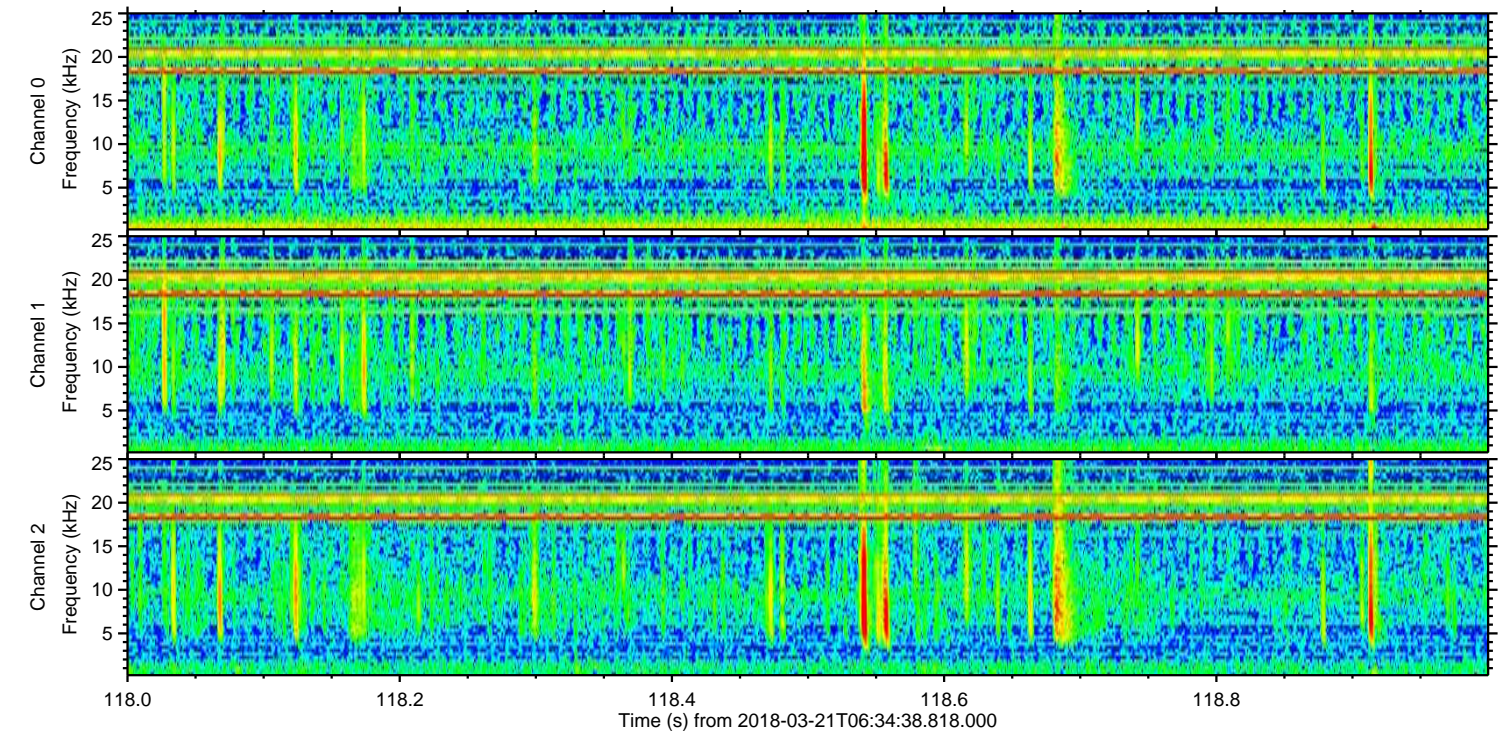
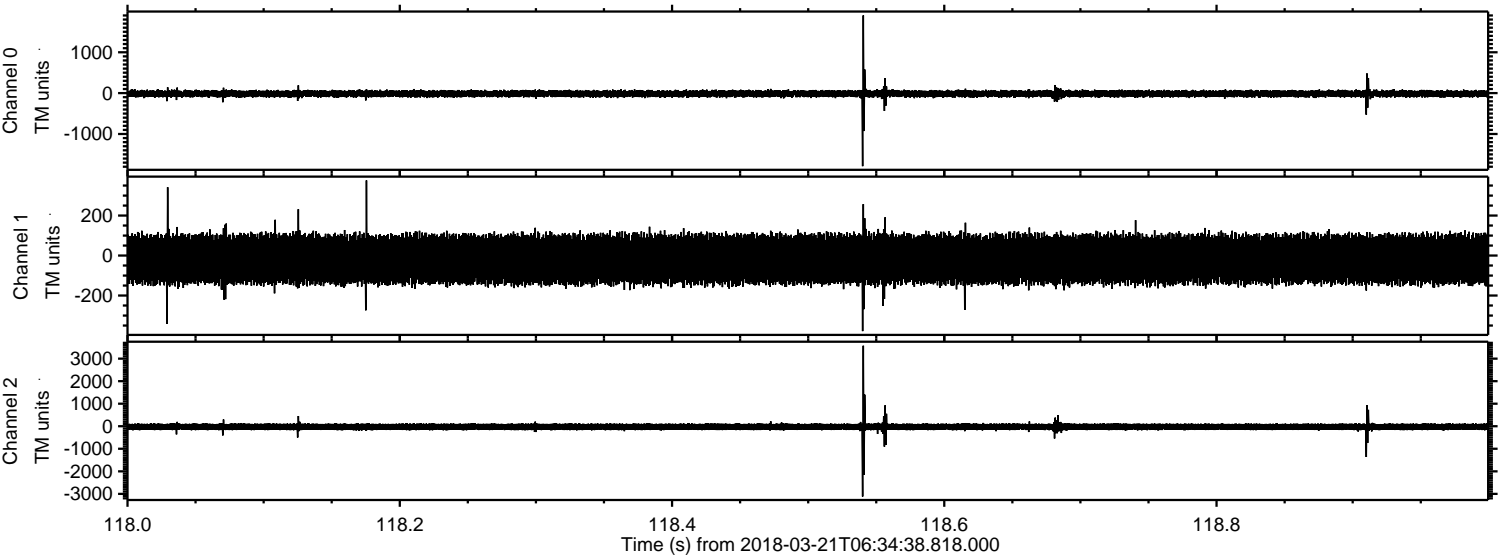

ELMAVAN 3D WAVEFORMS (Measured data sampled at 50 kHz) 51000 packets of 144 samples from 2018-03-21T06:34:38.818.000. Part 108/147

Processed Wed Mar 21 07:45:18 2018 by ELM ver.2012-10-06 from 001__elm20180321_063437__dat00.bin

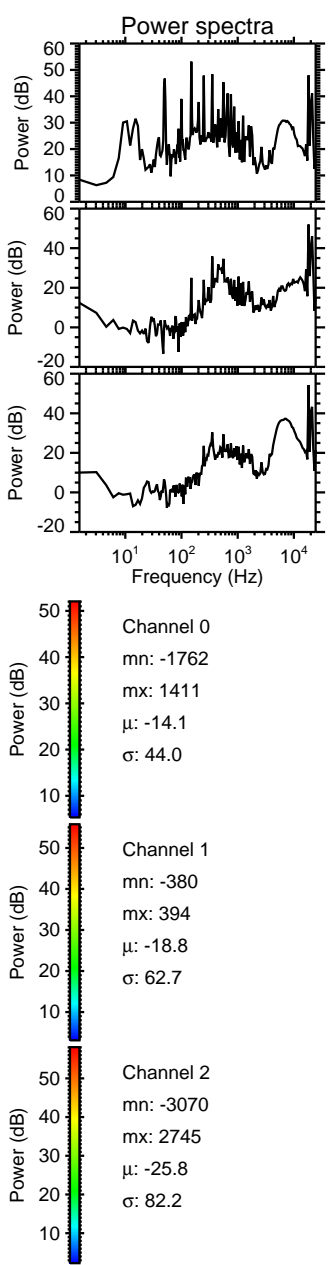
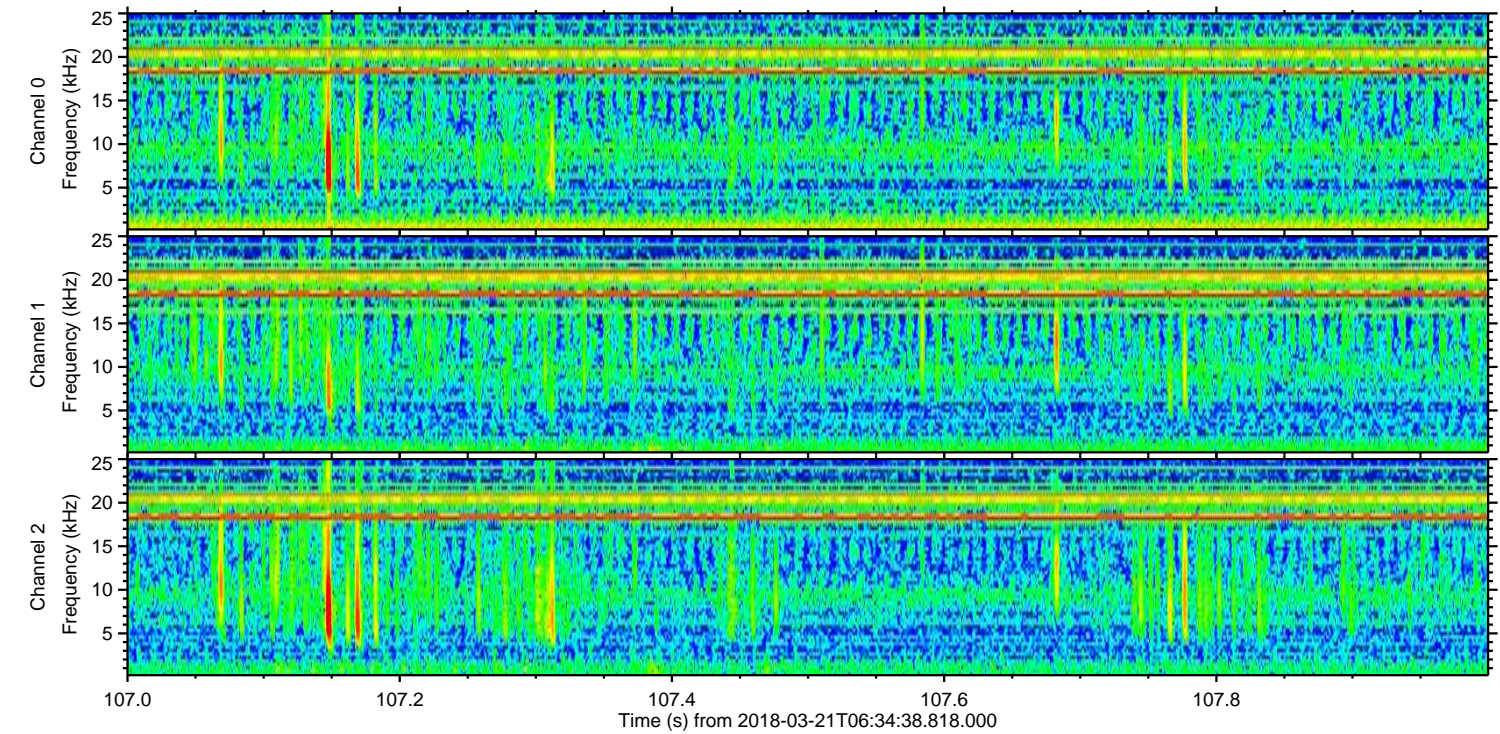
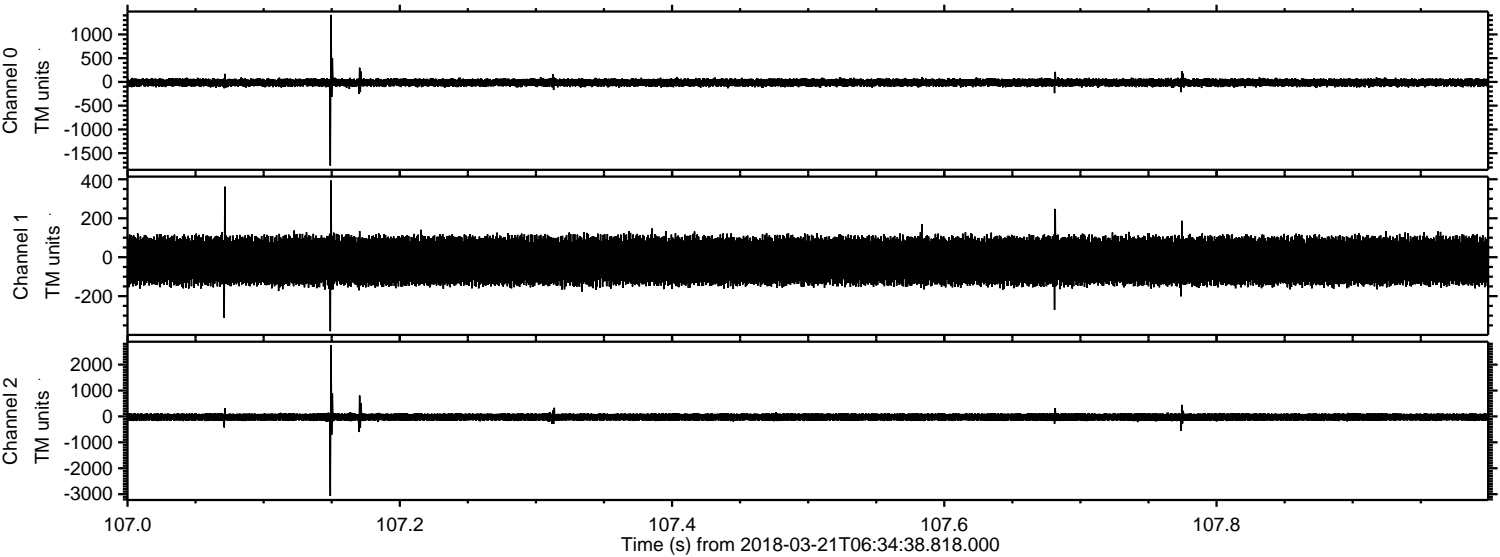

Processed Wed Mar 21 07:45:19 2018 by ELM ver.2012-10-06 from 001__elm20180321_063437__dat00.bin

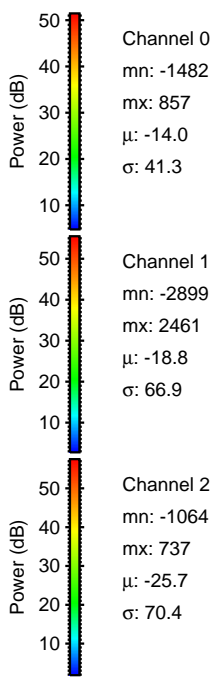
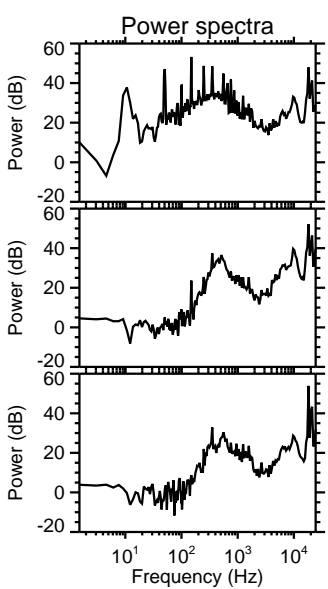
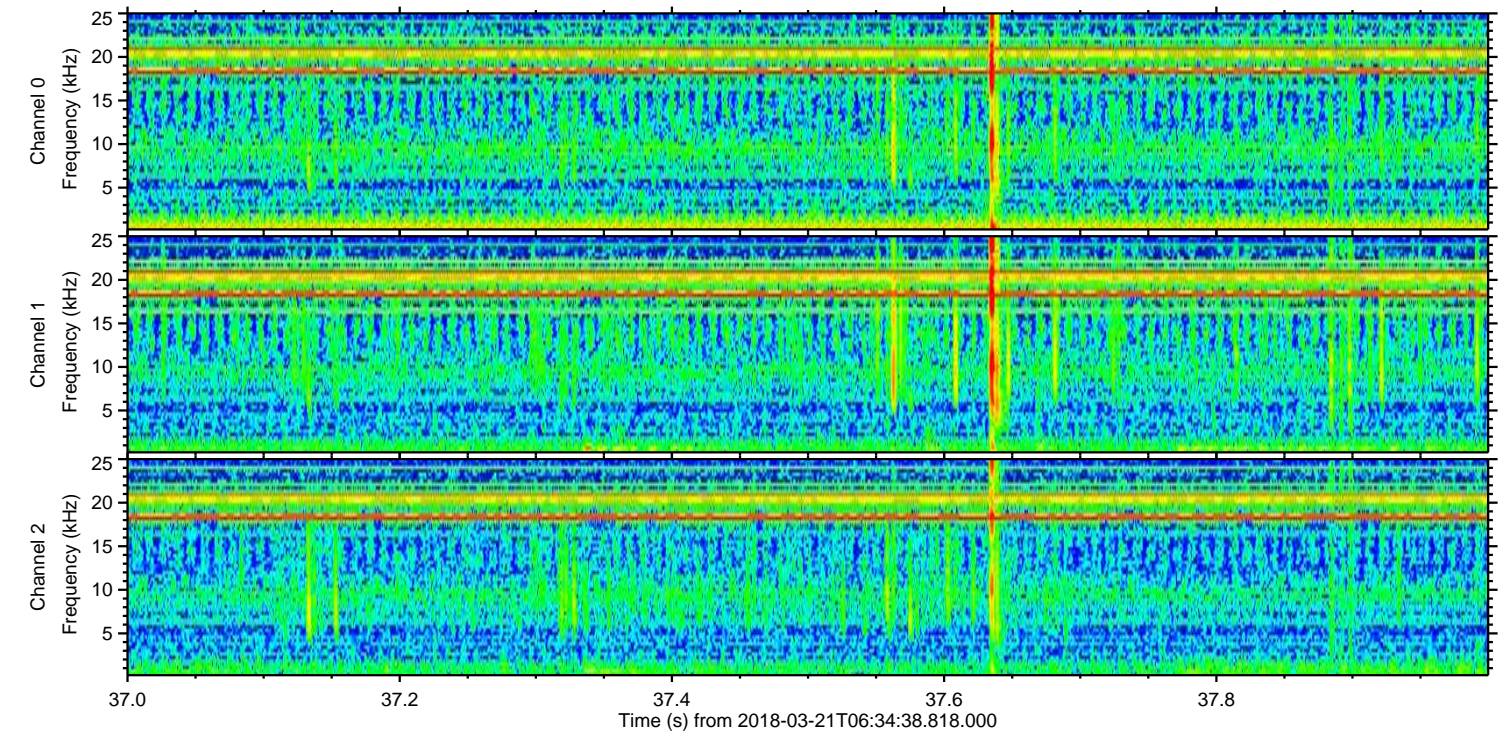
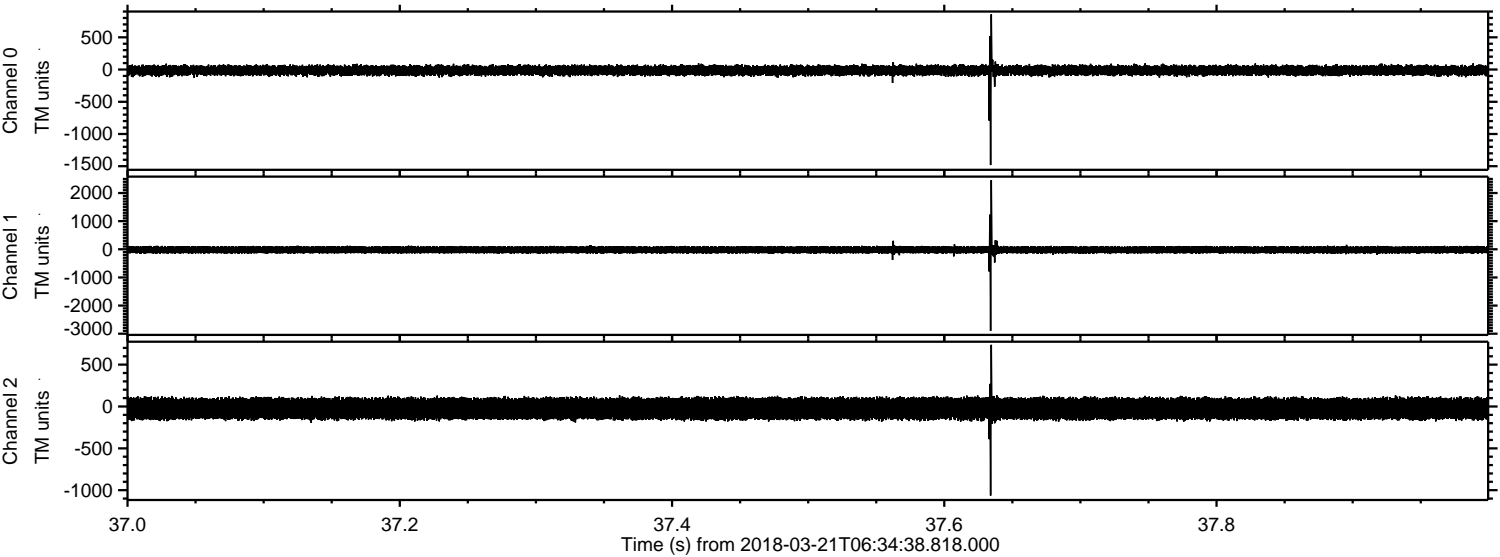

Processed Wed Mar 21 07:45:19 2018 by ELM ver.2012-10-06 from 001__elm20180321_063437__dat00.bin

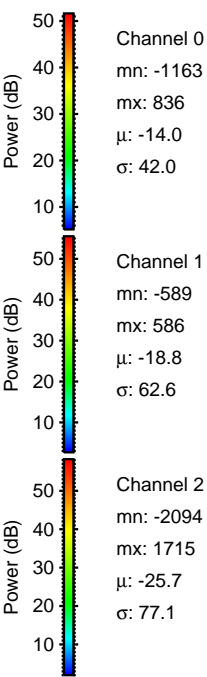
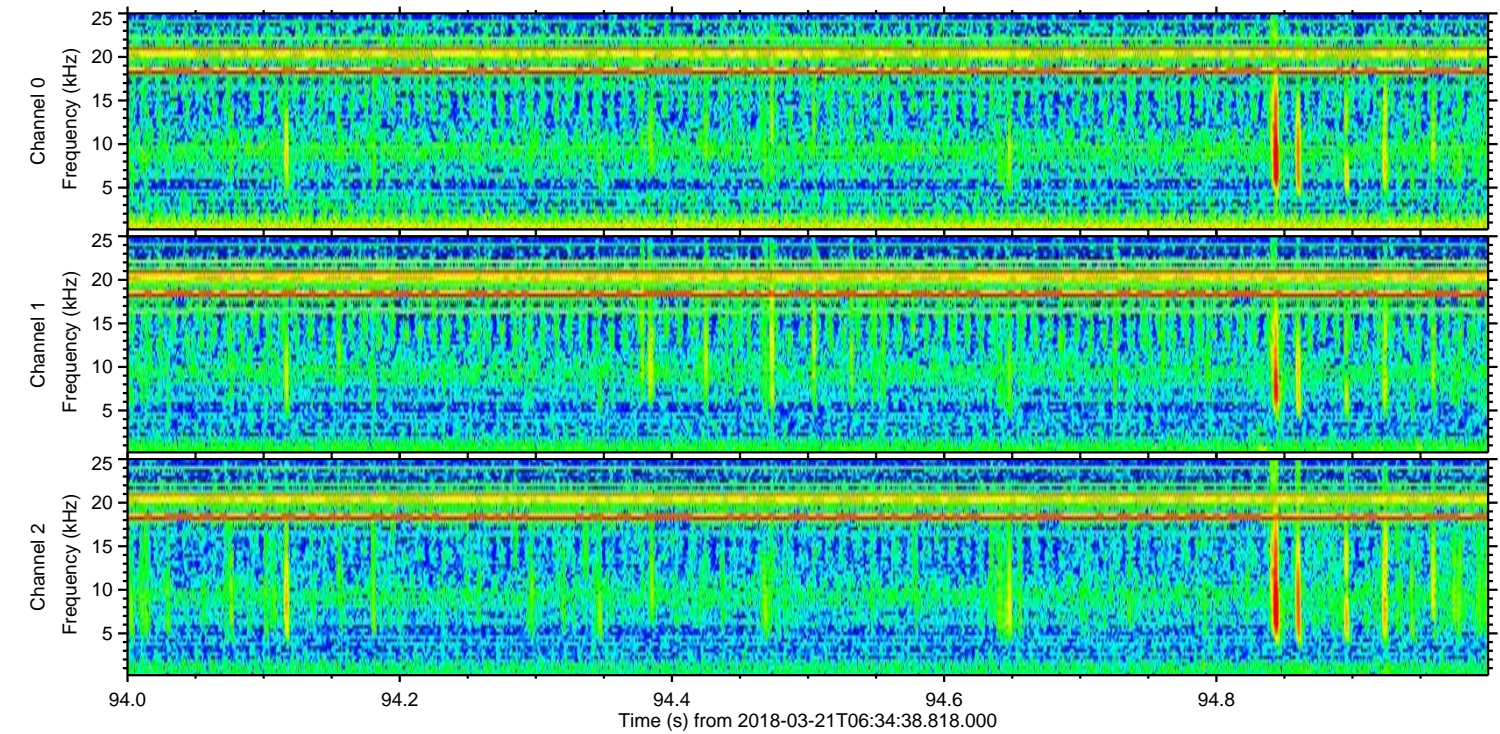
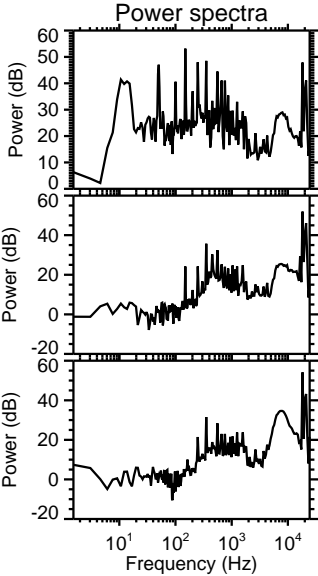
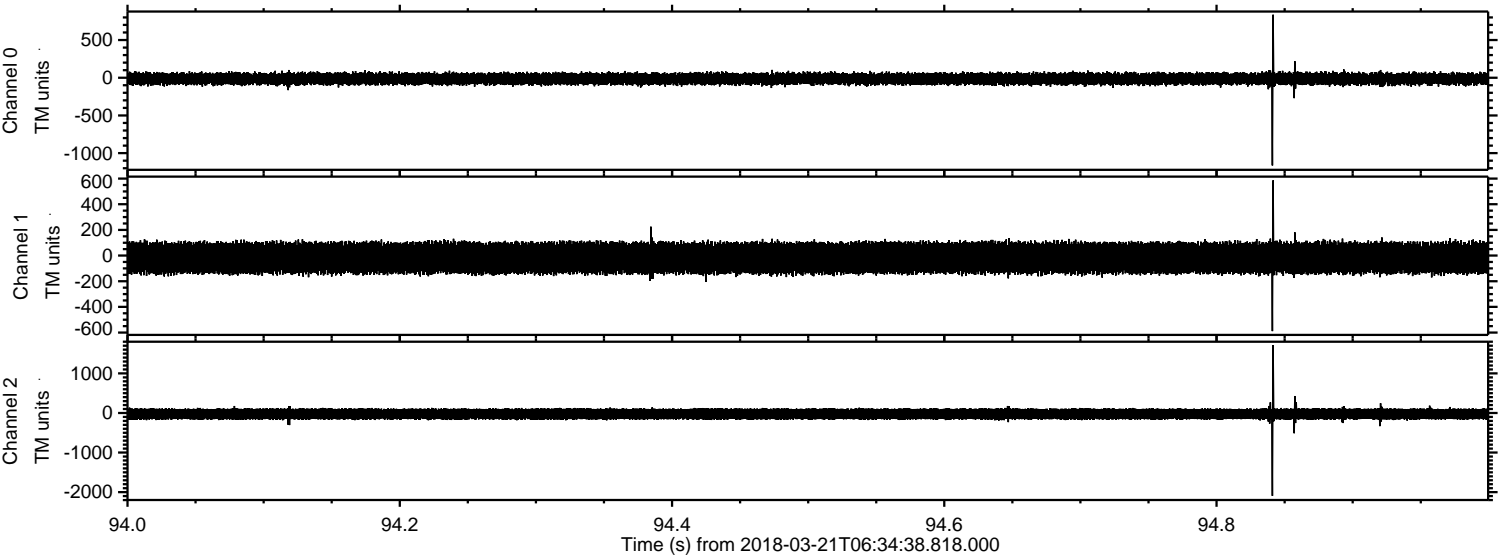

ELMAVAN 3D WAVEFORMS (Measured data sampled at 50 kHz) 51000 packets of 144 samples from 2018-03-21T06:34:38.818.000. Part 141/147

Processed Wed Mar 21 07:45:20 2018 by ELM ver.2012-10-06 from 001__elm20180321_063437__dat00.bin

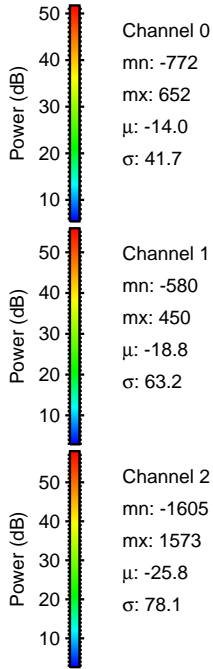
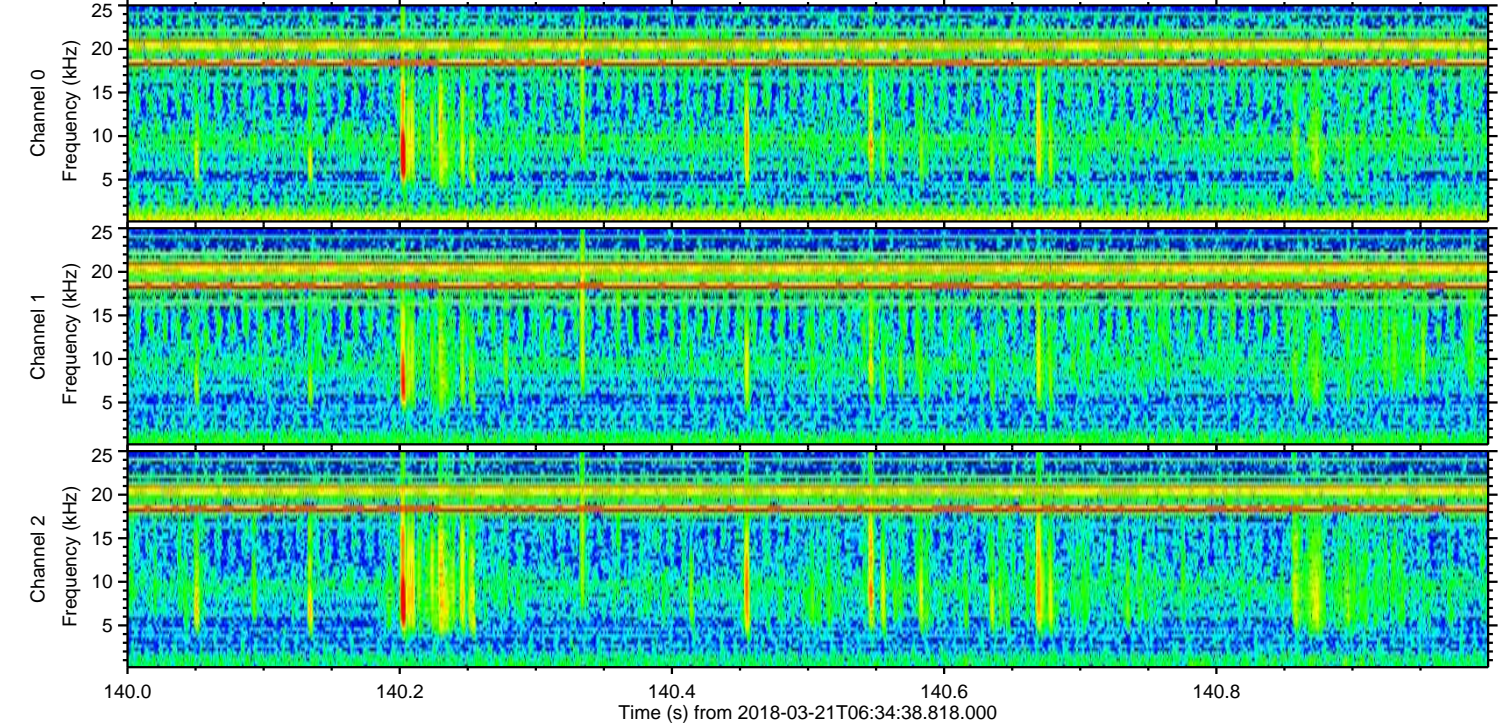
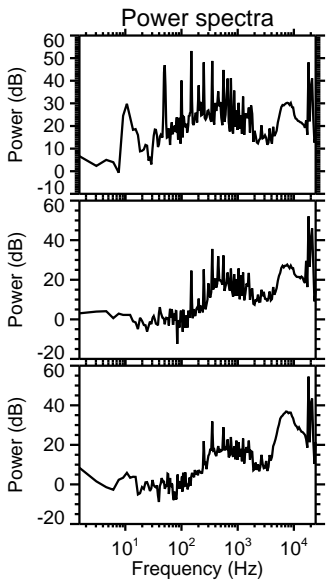
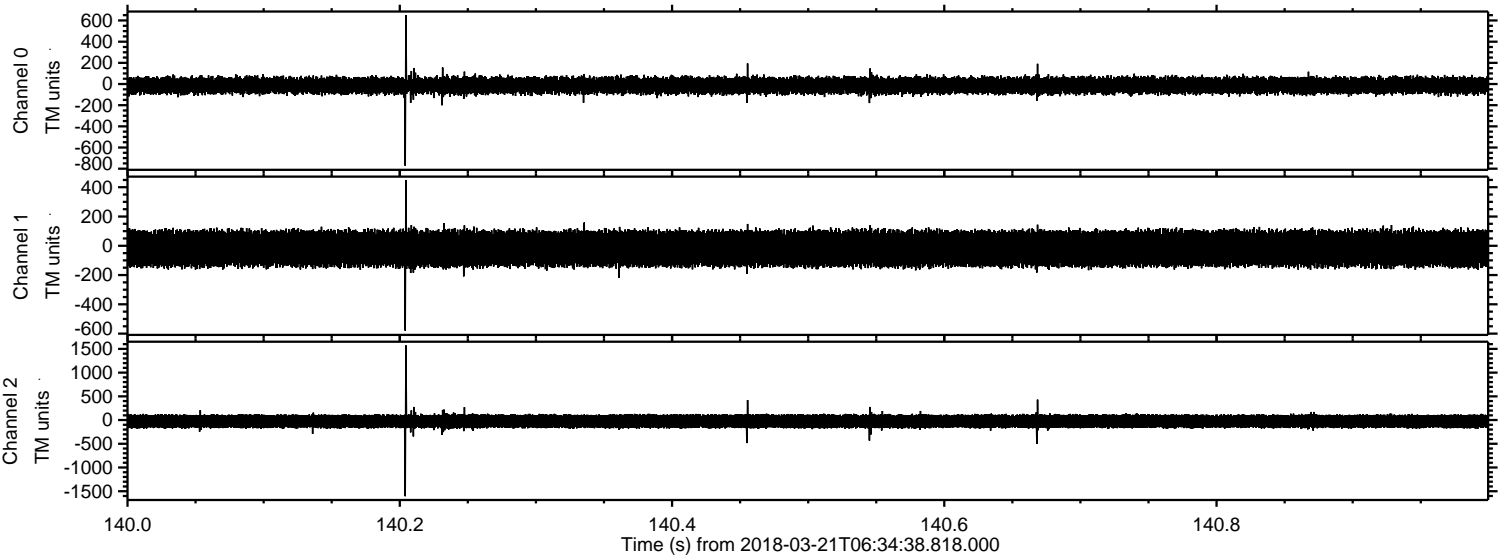

Channel 0
mn: -772
mx: 652
 μ : -14.0
 σ : 41.7

Channel 1
mn: -580
mx: 450
 μ : -18.8
 σ : 63.2

Channel 2
mn: -1605
mx: 1573
 μ : -25.8
 σ : 78.1

Processed Wed Mar 21 07:45:21 2018 by ELM ver.2012-10-06 from 001__elm20180321_063437__dat00.bin

