

ELMAVAN 3D WAVEFORMS (Measured data sampled at 50 kHz) 51000 packets of 144 samples from 2018-03-20T18:19:09.356.000.

Processed Tue Mar 20 19:32:11 2018 by ELM ver.2012-10-06 from 001__elm20180320_181908__dat00.bin

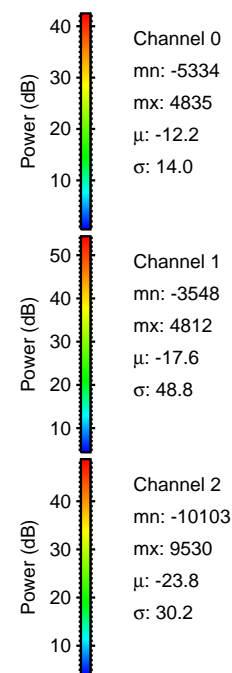

Processed Tue Mar 20 19:32:19 2018 by ELM ver.2012-10-06 from 001__elm20180320_181908__dat00.bin

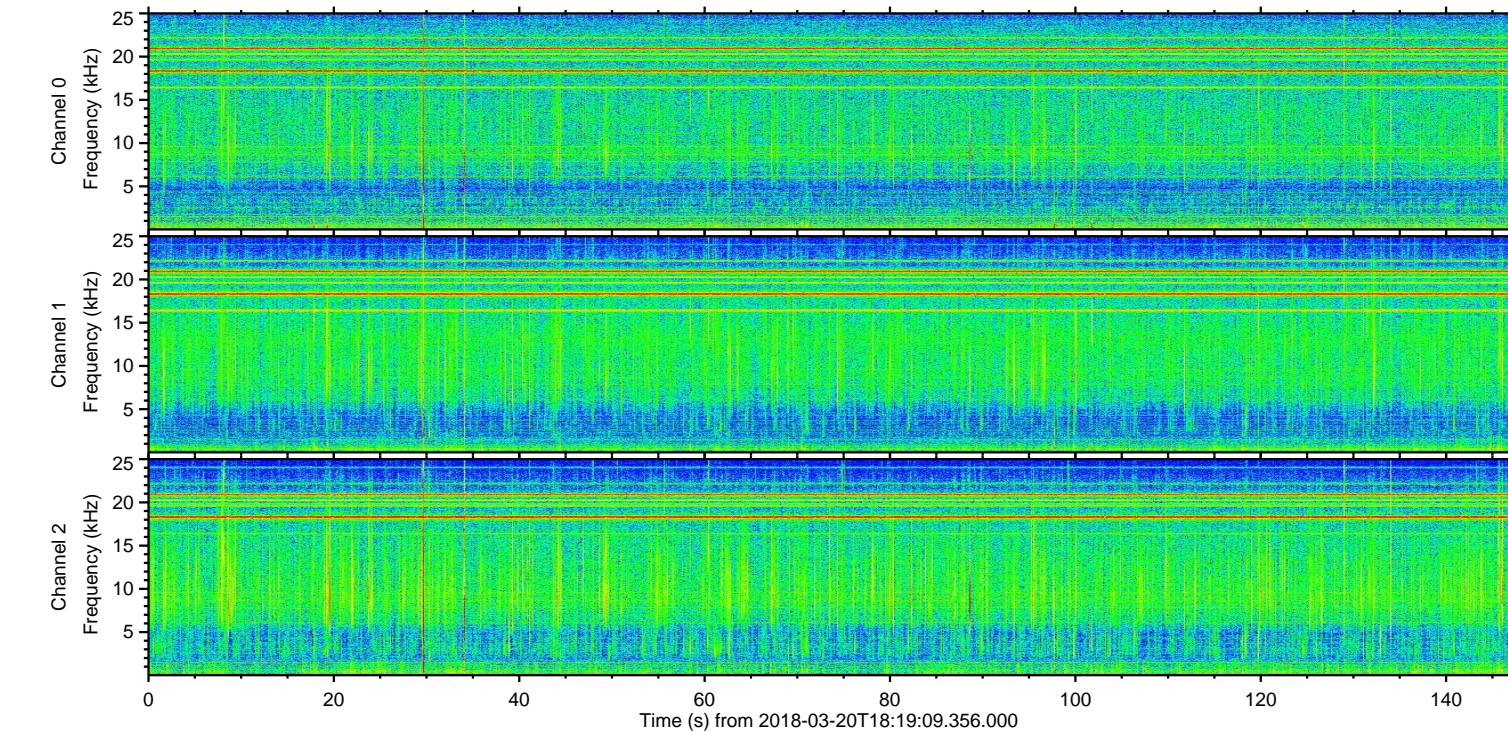
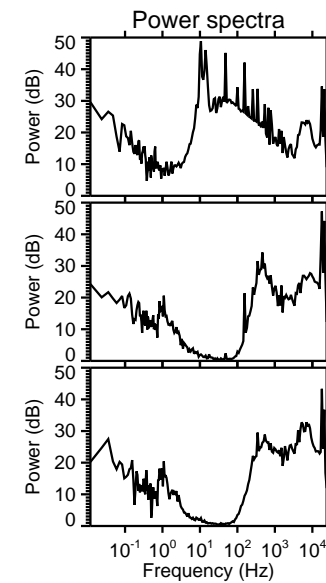
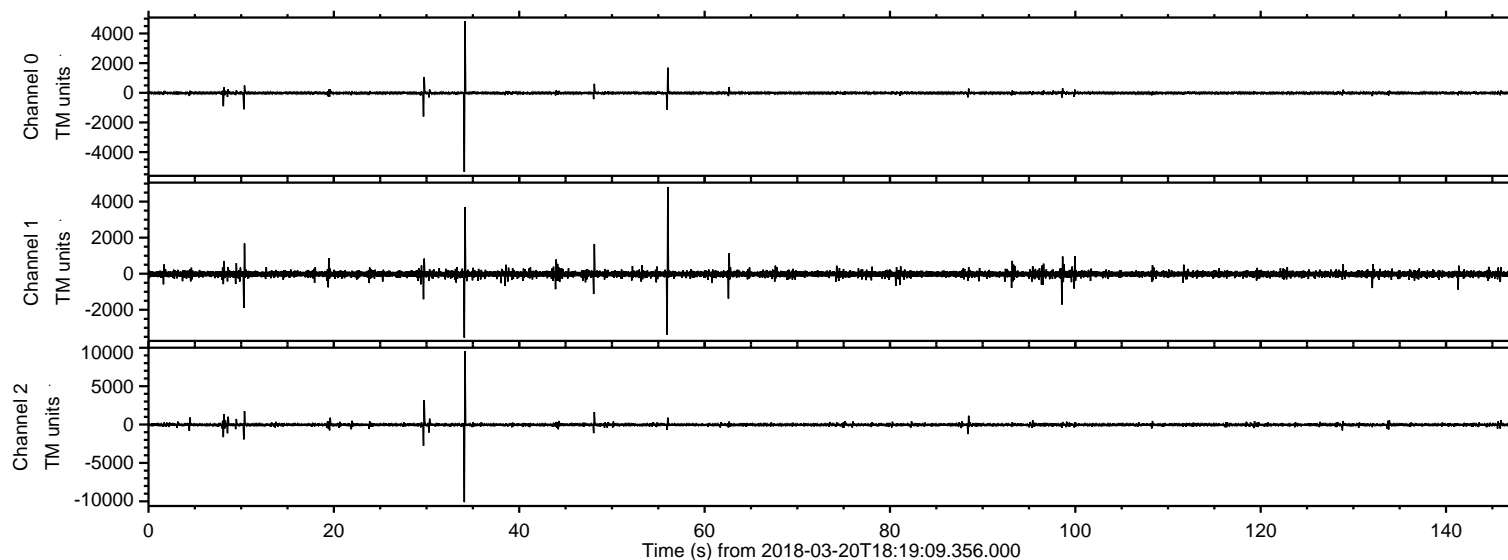
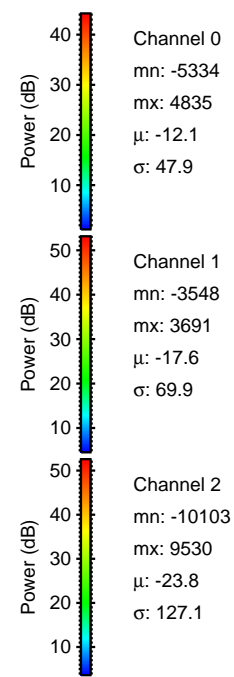
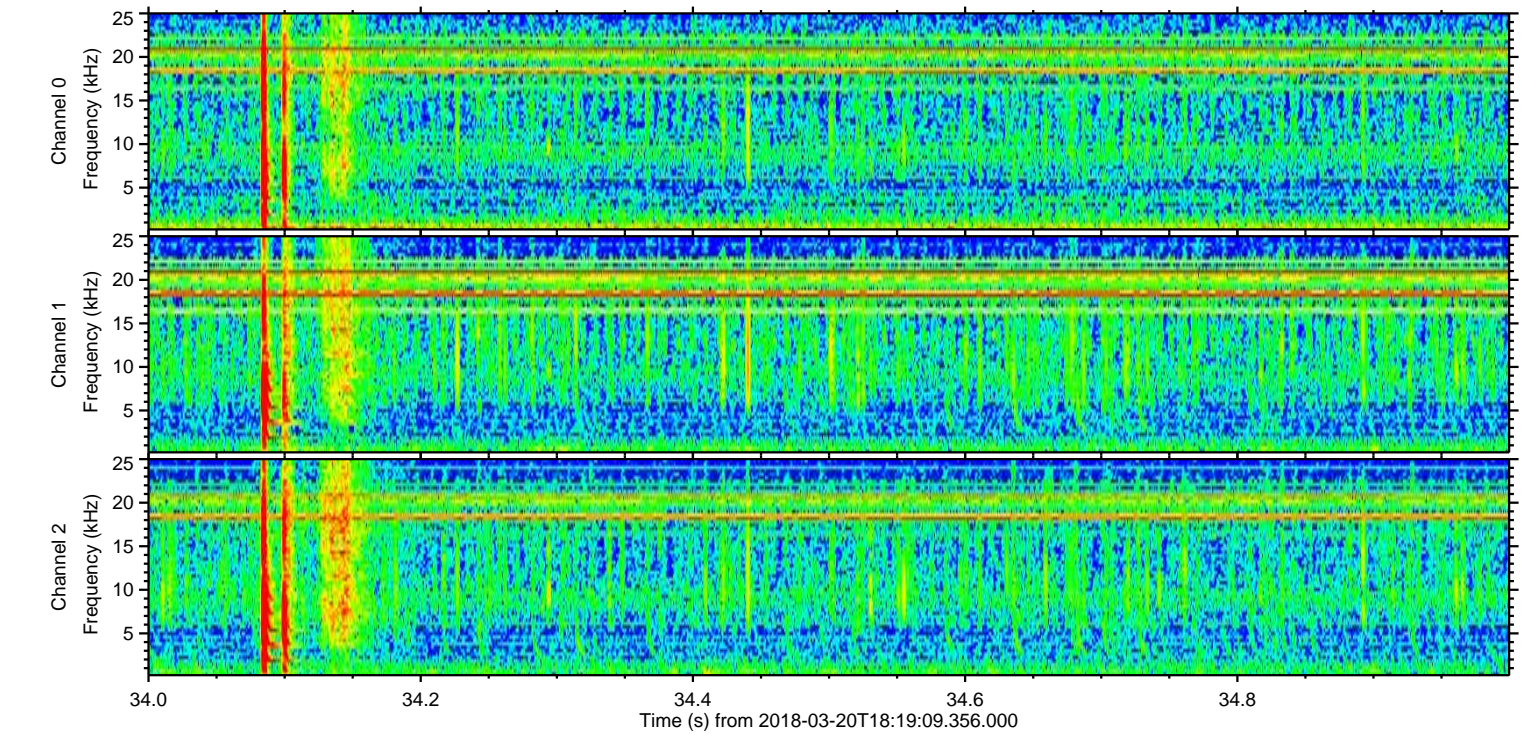
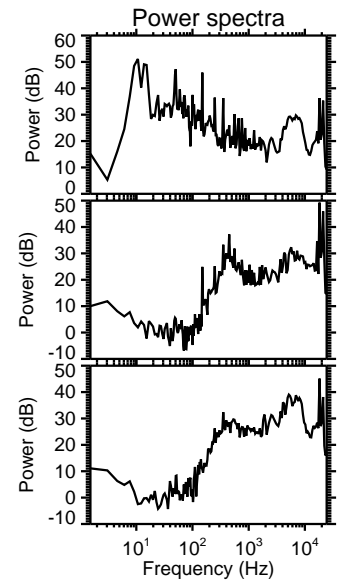
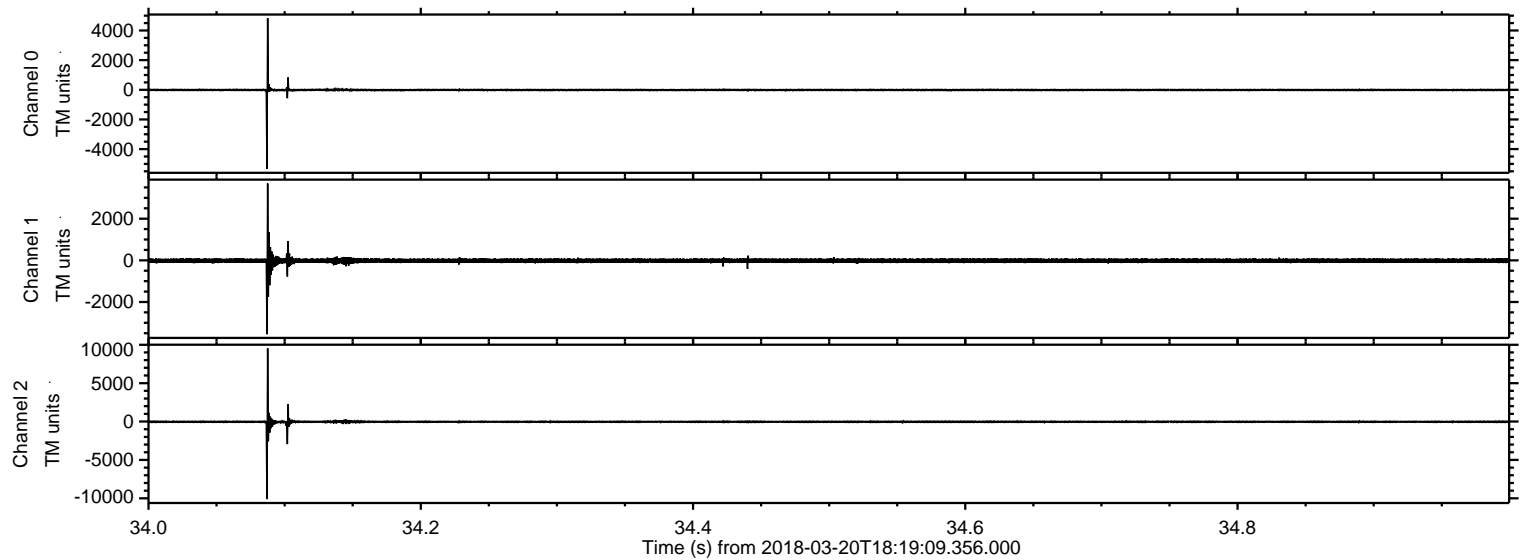

Processed Tue Mar 20 19:32:20 2018 by ELM ver.2012-10-06 from 001__elm20180320_181908__dat00.bin

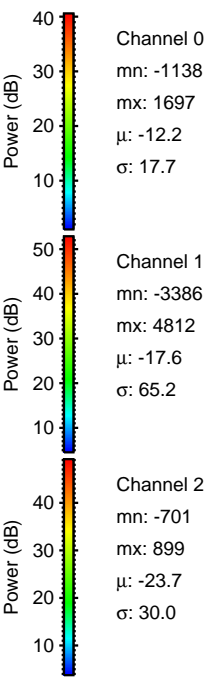
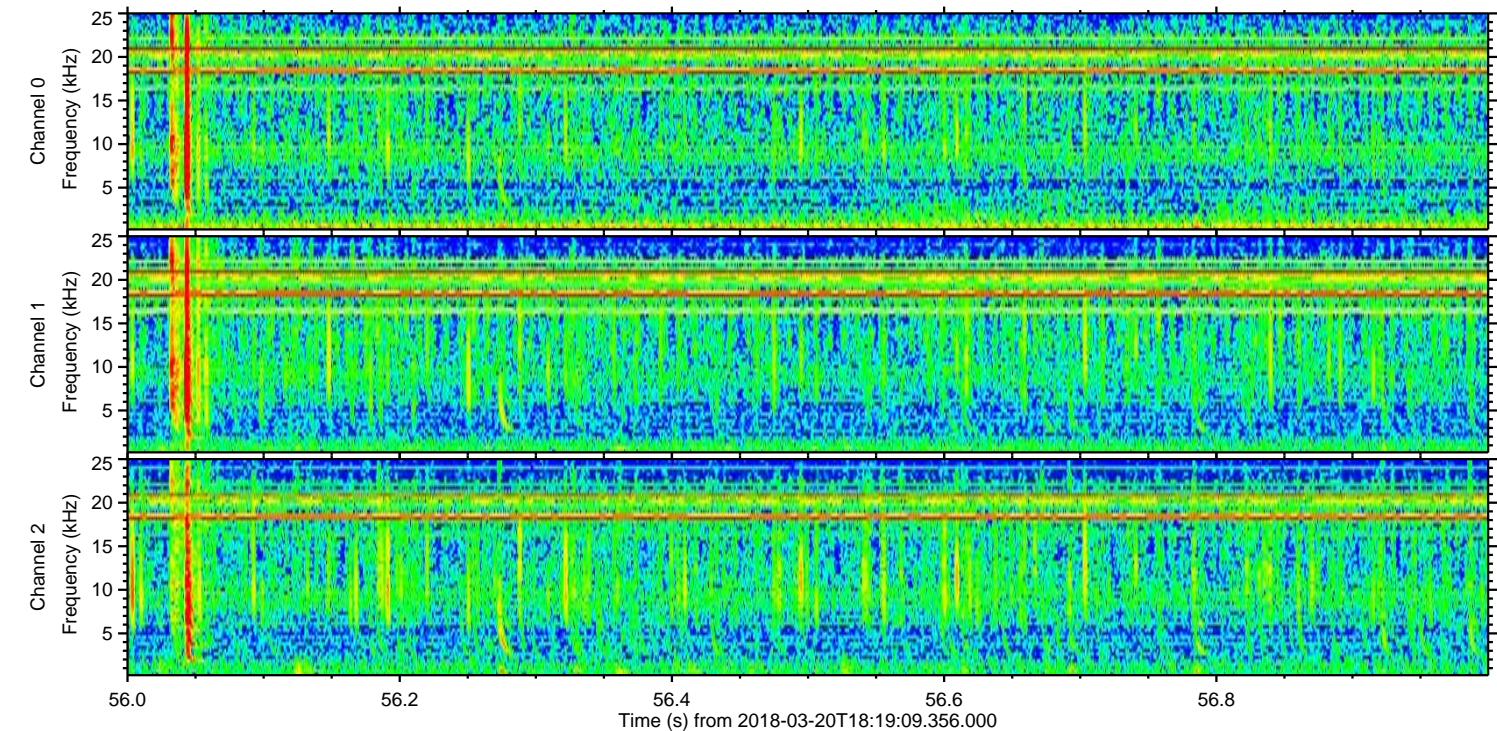
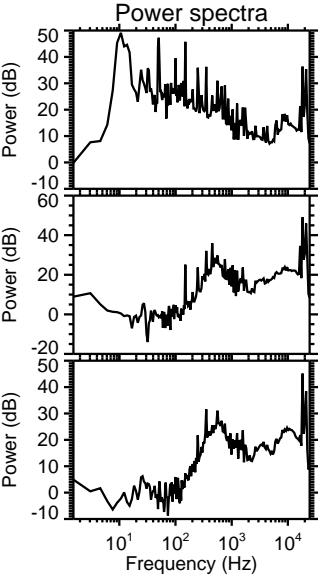
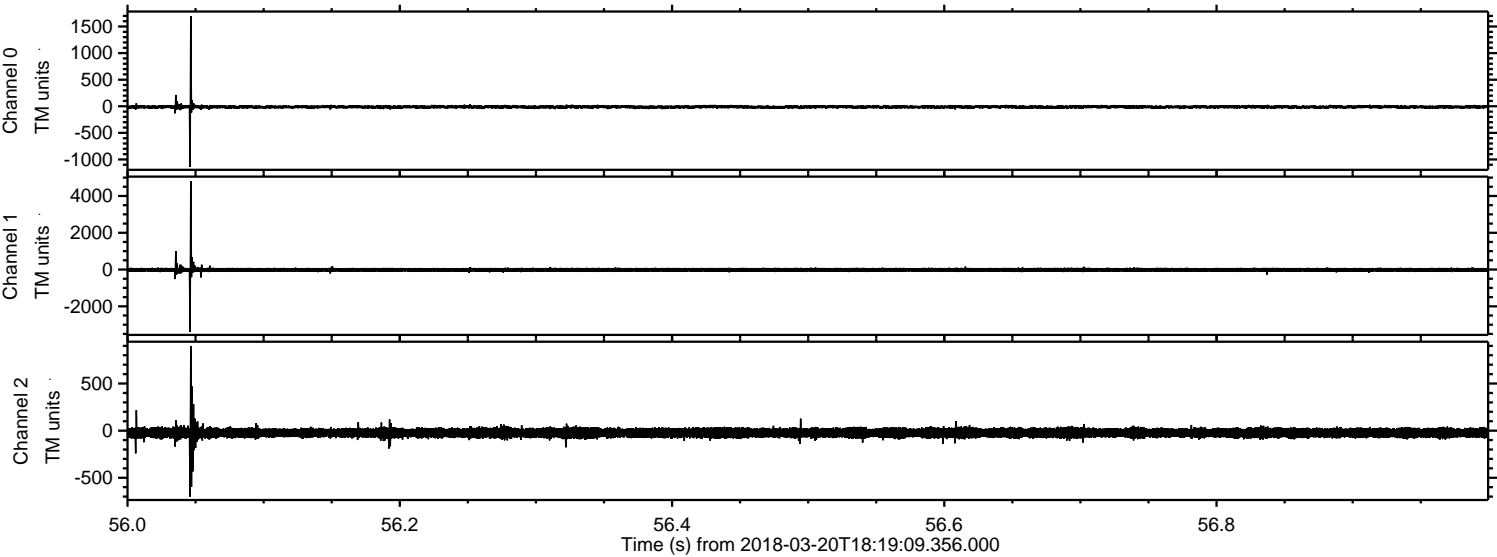

Processed Tue Mar 20 19:32:21 2018 by ELM ver.2012-10-06 from 001__elm20180320_181908__dat00.bin

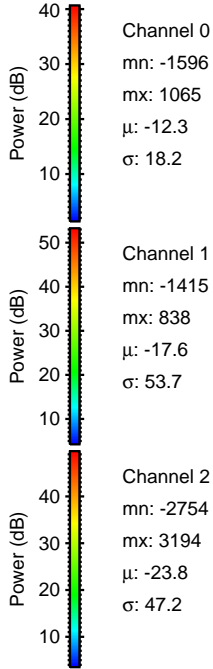
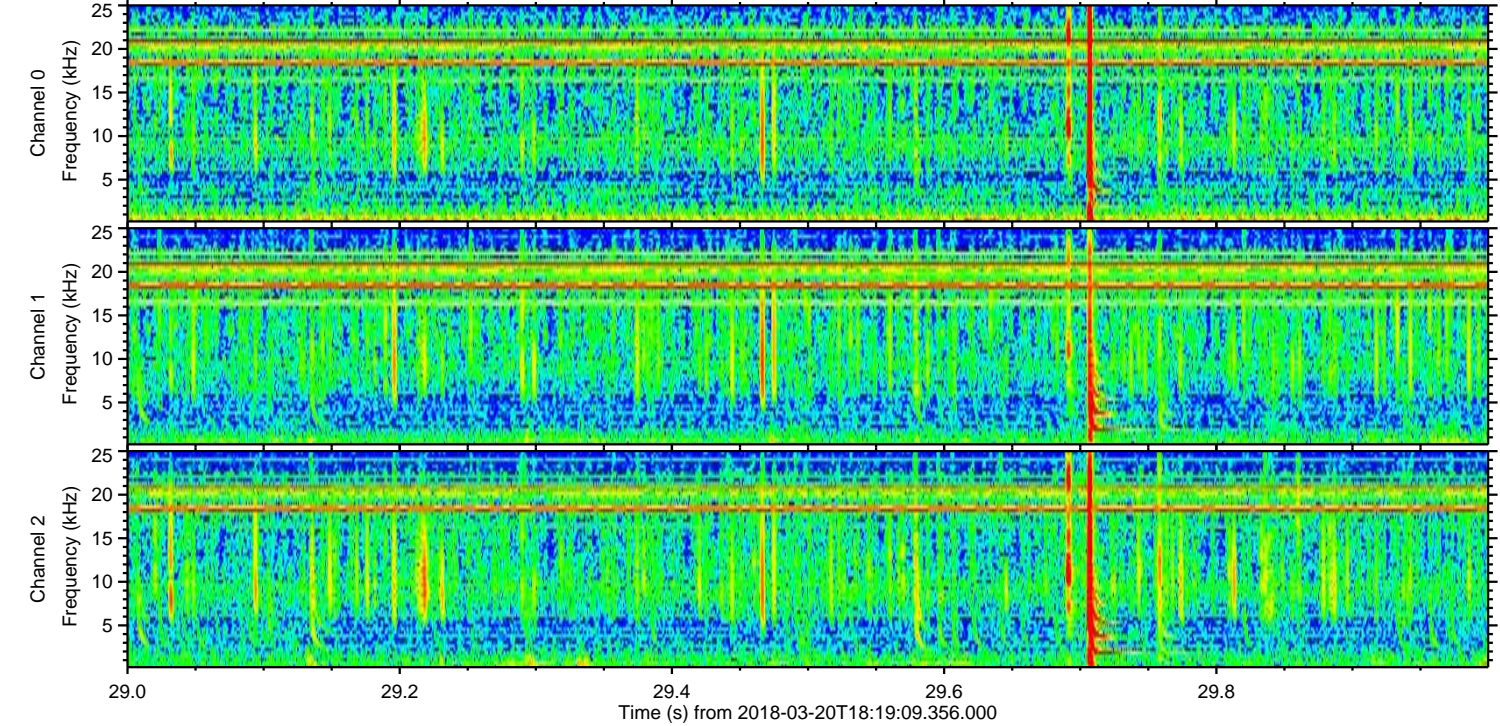
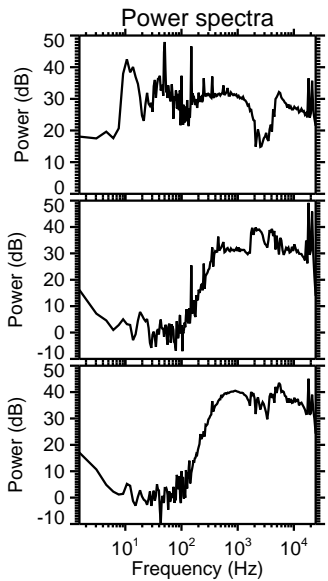
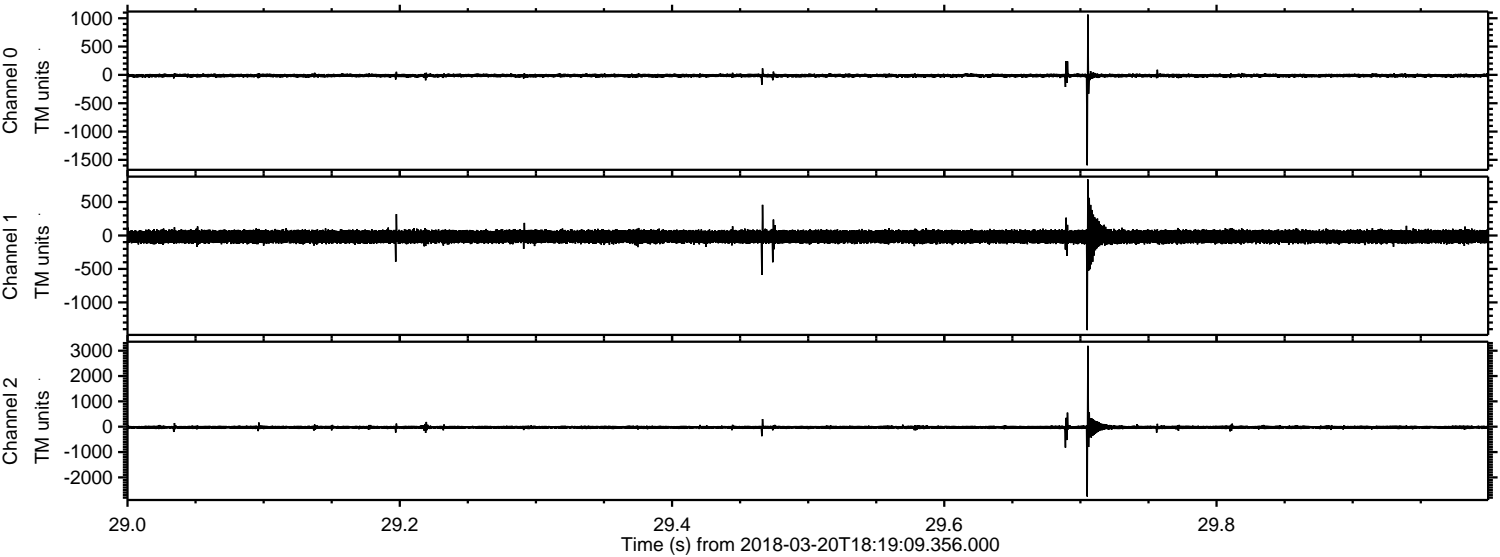

Channel 0
mn: -1596
mx: 1065
 μ : -12.3
 σ : 18.2

Channel 1
mn: -1415
mx: 838
 μ : -17.6
 σ : 53.7

Channel 2
mn: -2754
mx: 3194
 μ : -23.8
 σ : 47.2

Processed Tue Mar 20 19:32:21 2018 by ELM ver.2012-10-06 from 001__elm20180320_181908__dat00.bin

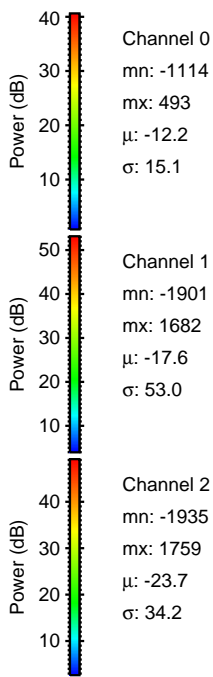
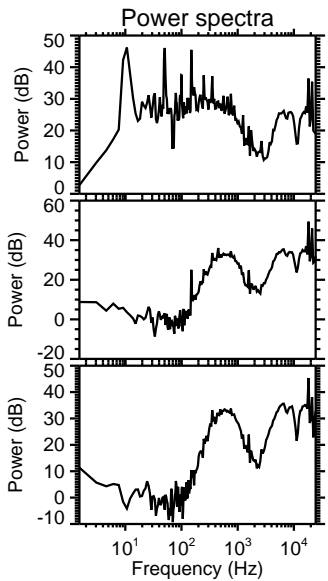
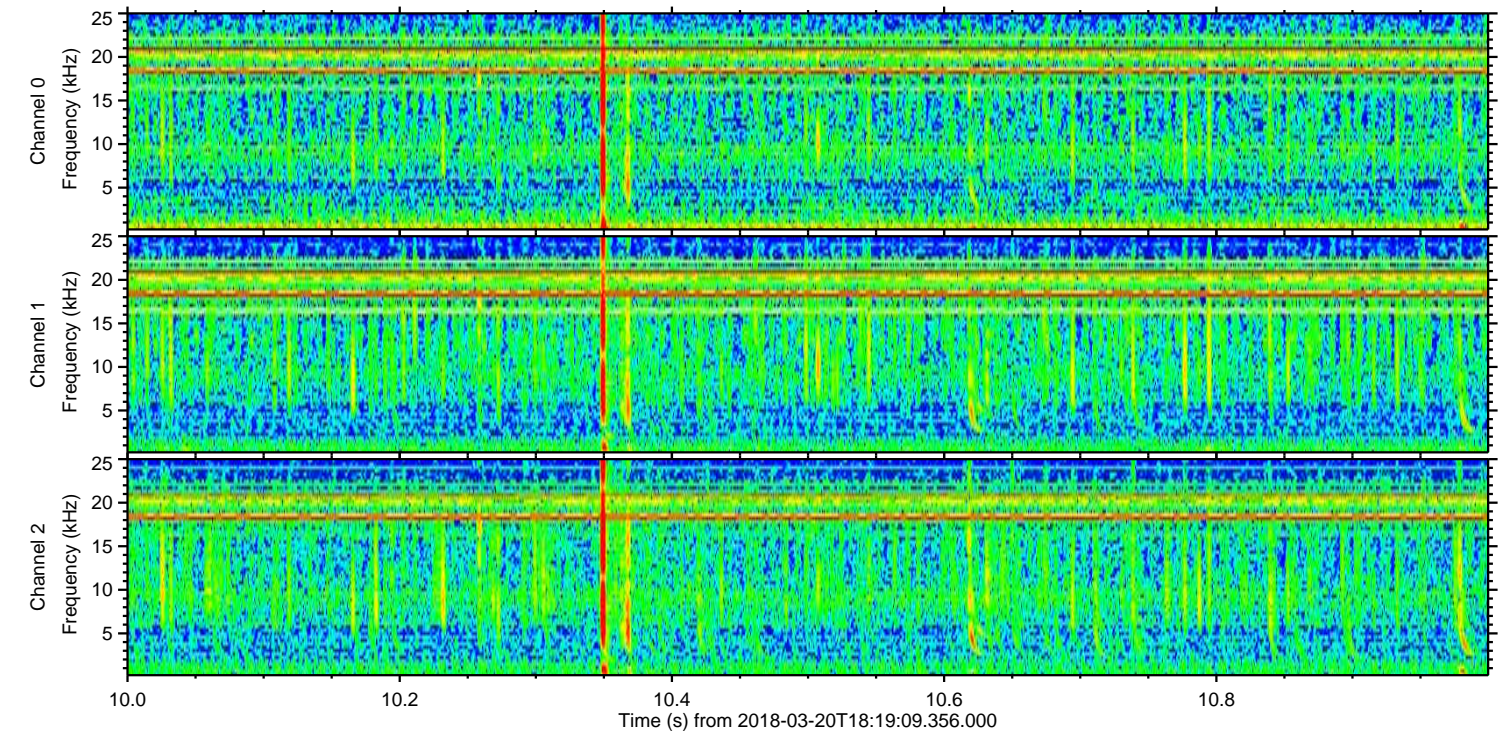
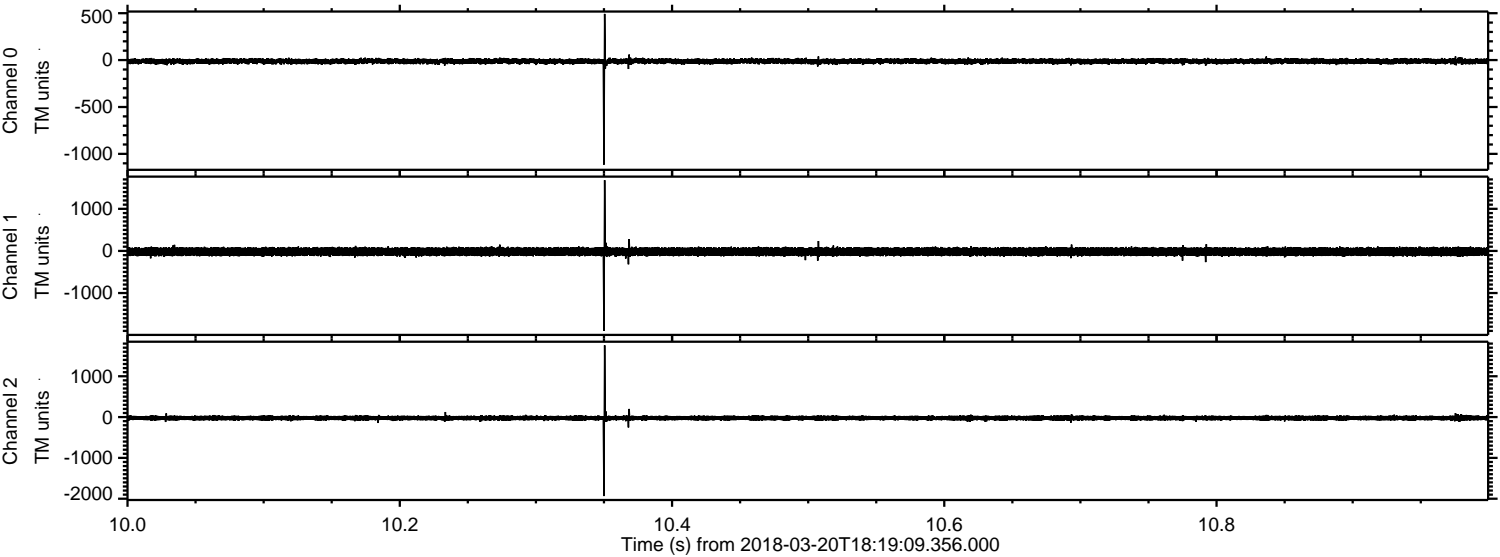

Channel 0
mn: -1114
mx: 493
 μ : -12.2
 σ : 15.1

Channel 1
mn: -1901
mx: 1682
 μ : -17.6
 σ : 53.0

Channel 2
mn: -1935
mx: 1759
 μ : -23.7
 σ : 34.2

Processed Tue Mar 20 19:32:22 2018 by ELM ver.2012-10-06 from 001__elm20180320_181908__dat00.bin

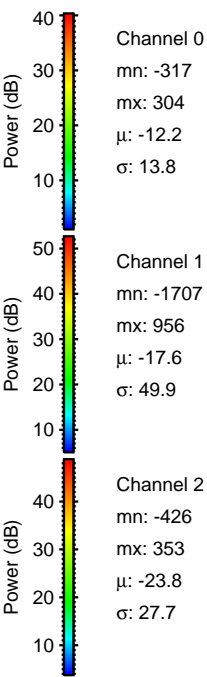
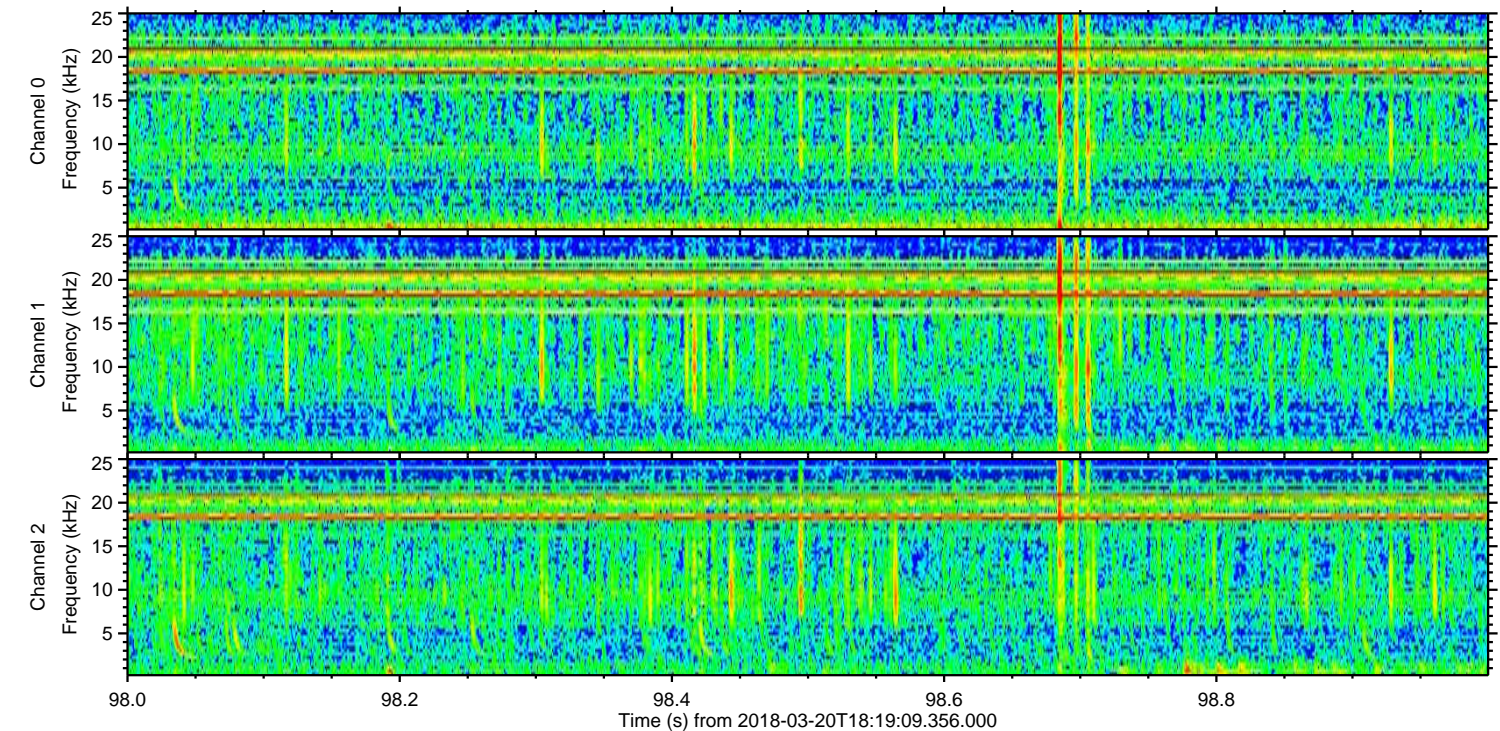
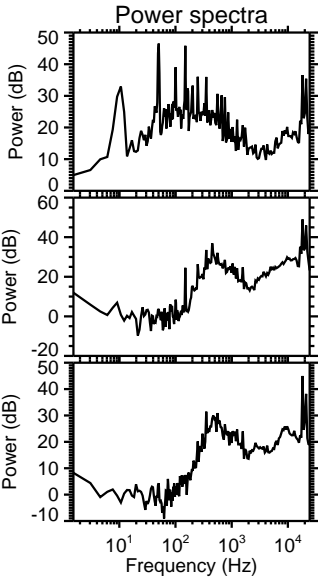
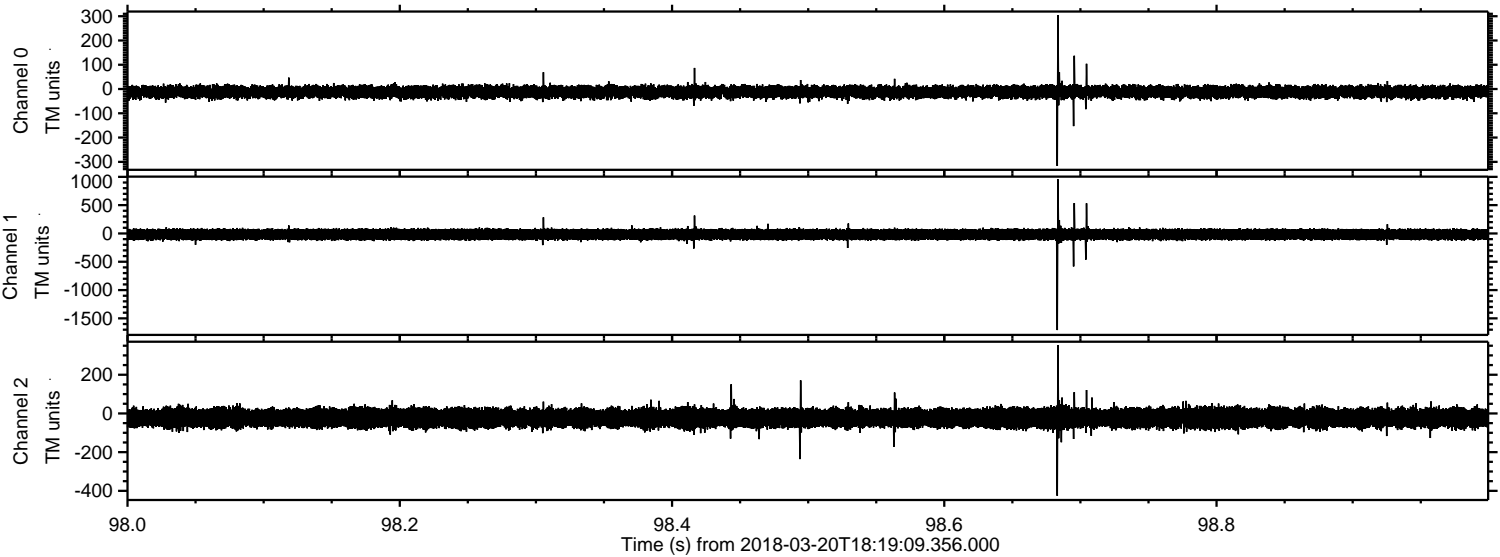

Processed Tue Mar 20 19:32:23 2018 by ELM ver.2012-10-06 from 001__elm20180320_181908__dat00.bin

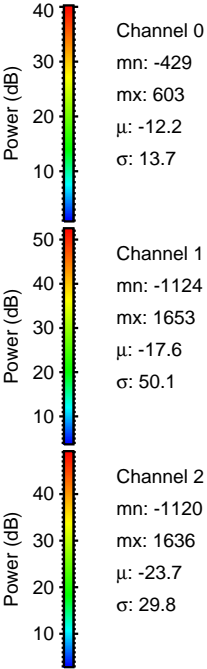
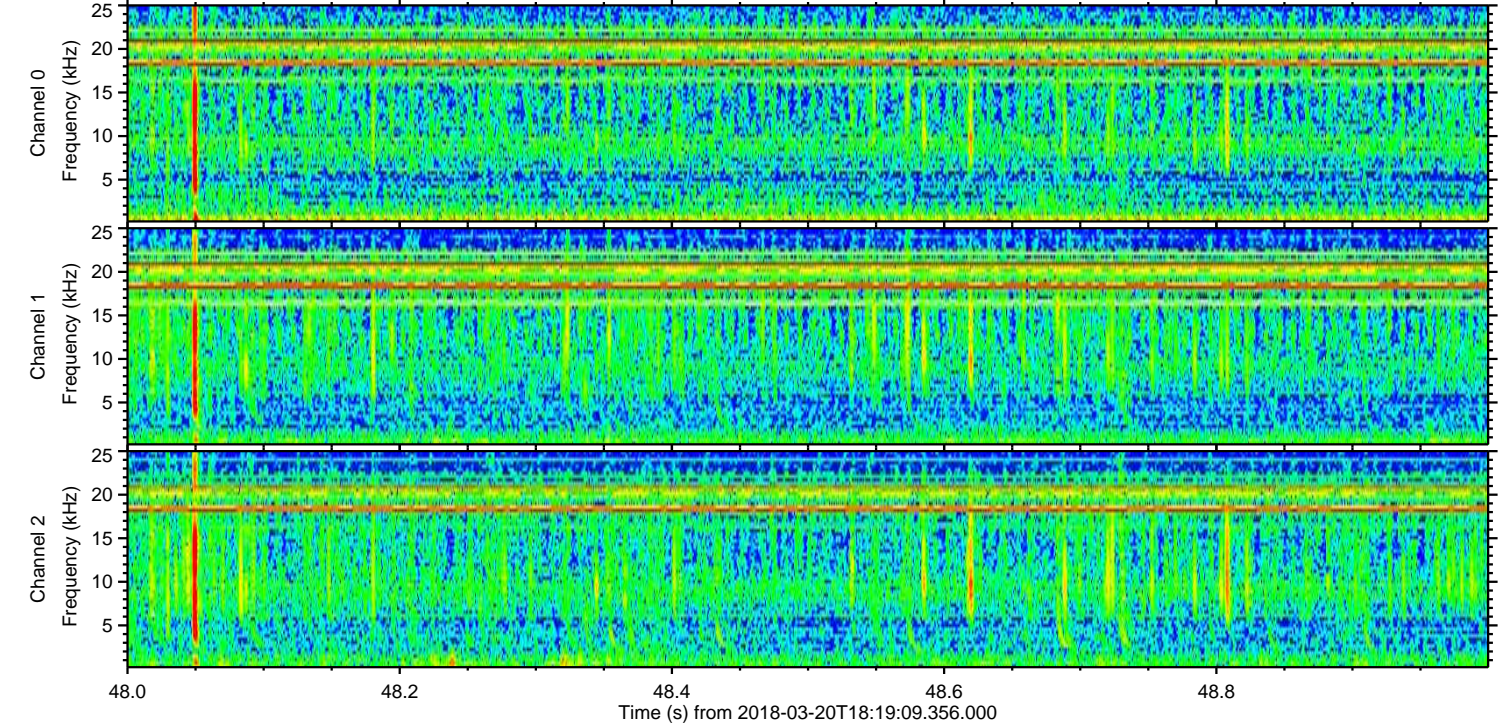
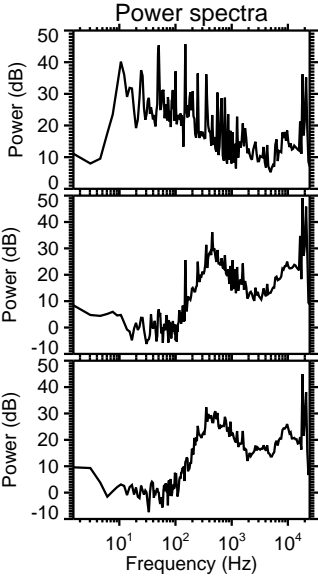
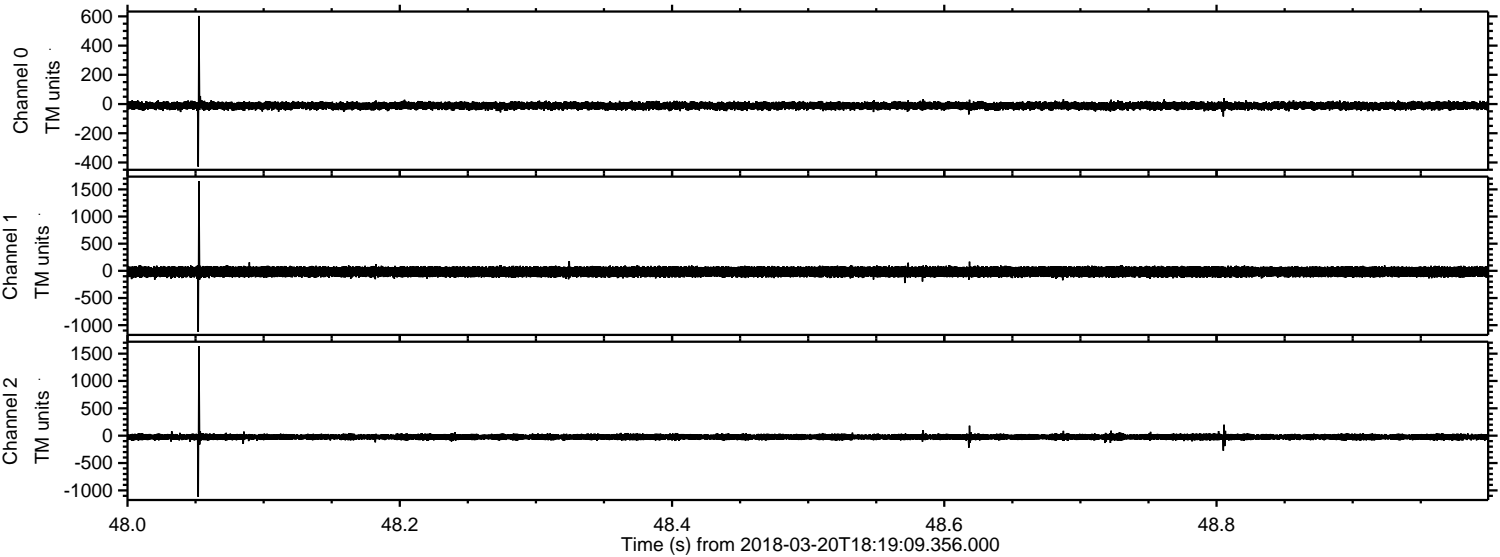

Processed Tue Mar 20 19:32:24 2018 by ELM ver.2012-10-06 from 001__elm20180320_181908__dat00.bin

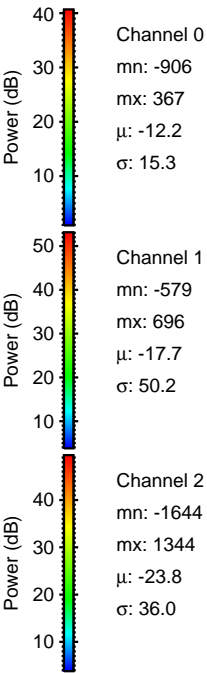
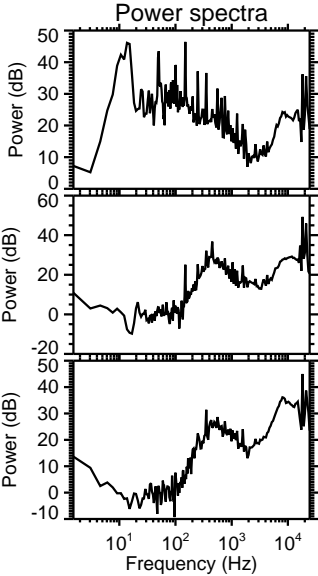
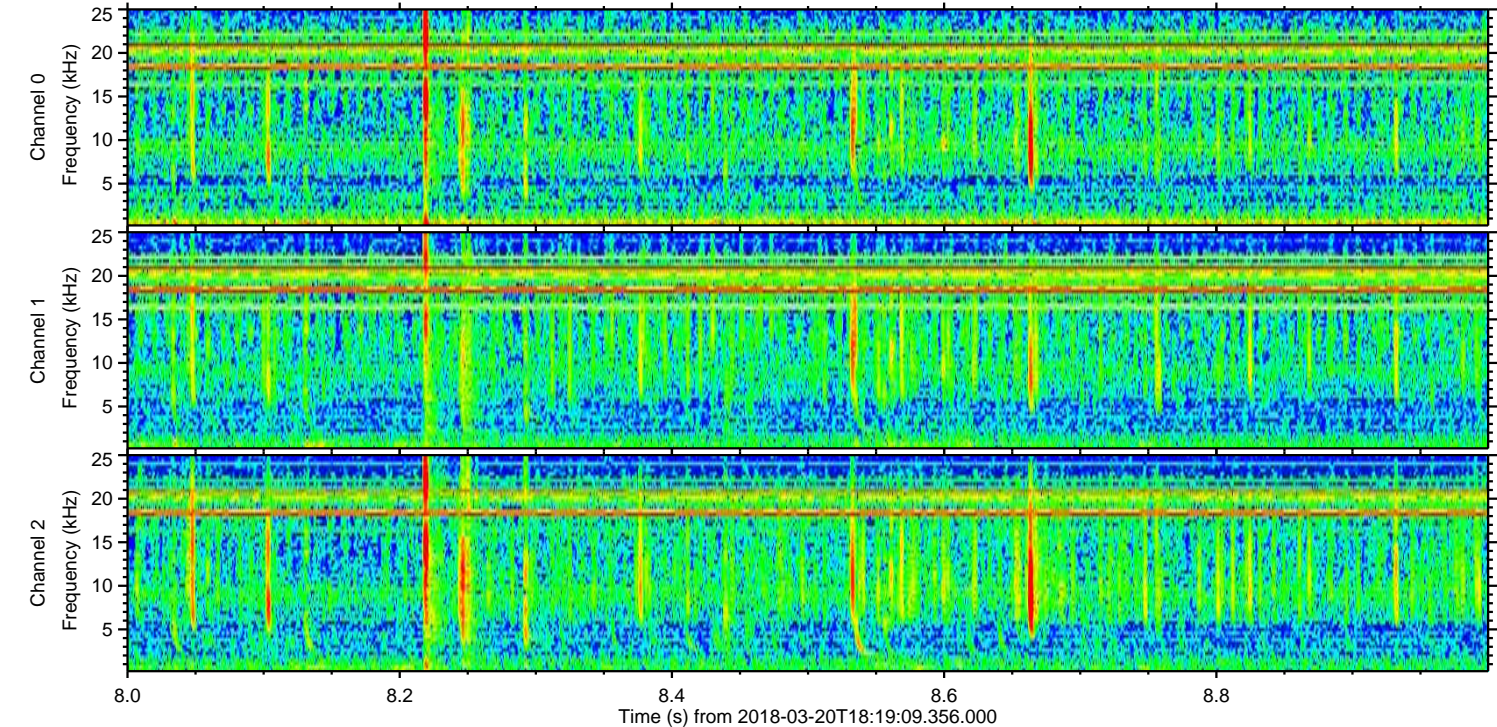
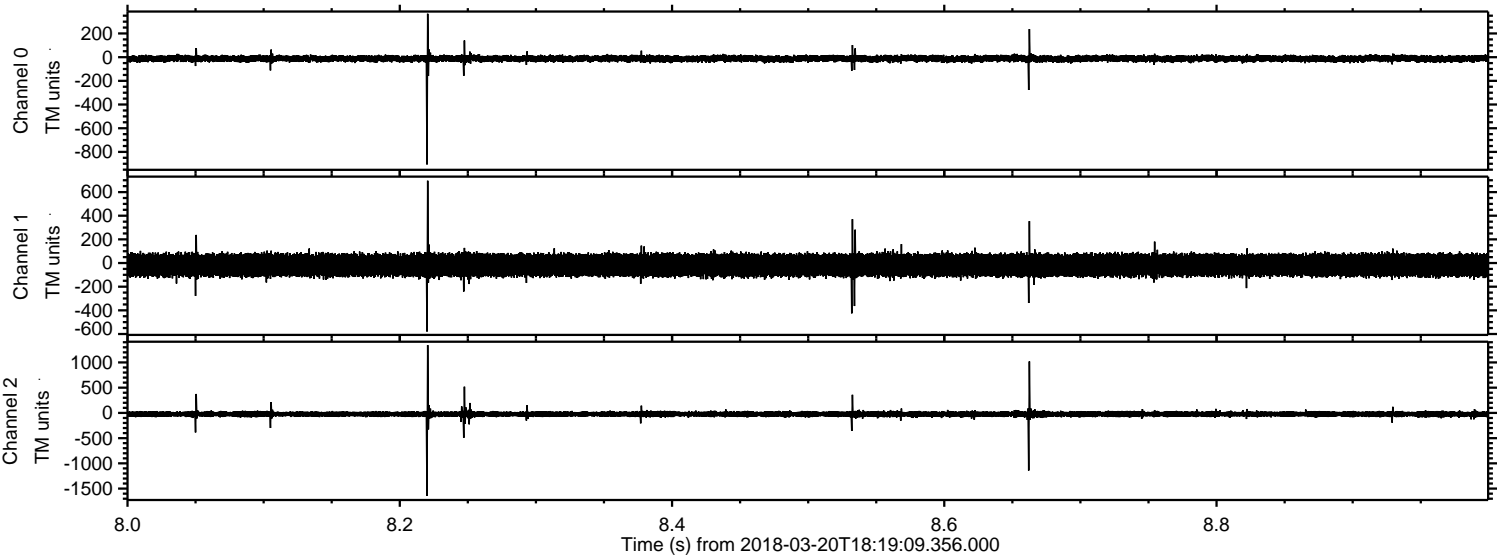

Processed Tue Mar 20 19:32:25 2018 by ELM ver.2012-10-06 from 001__elm20180320_181908__dat00.bin

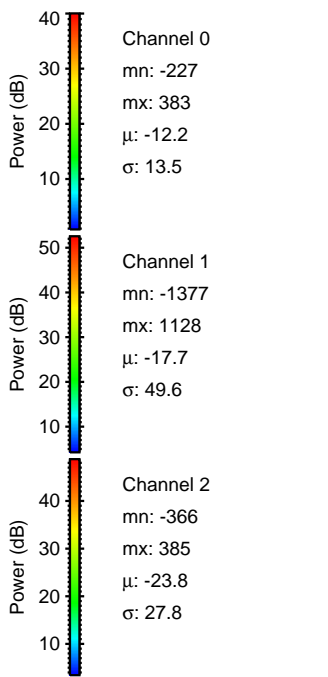
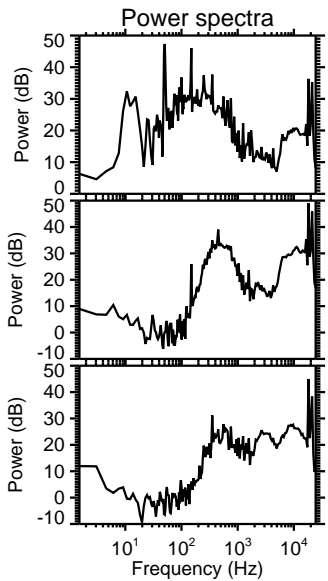
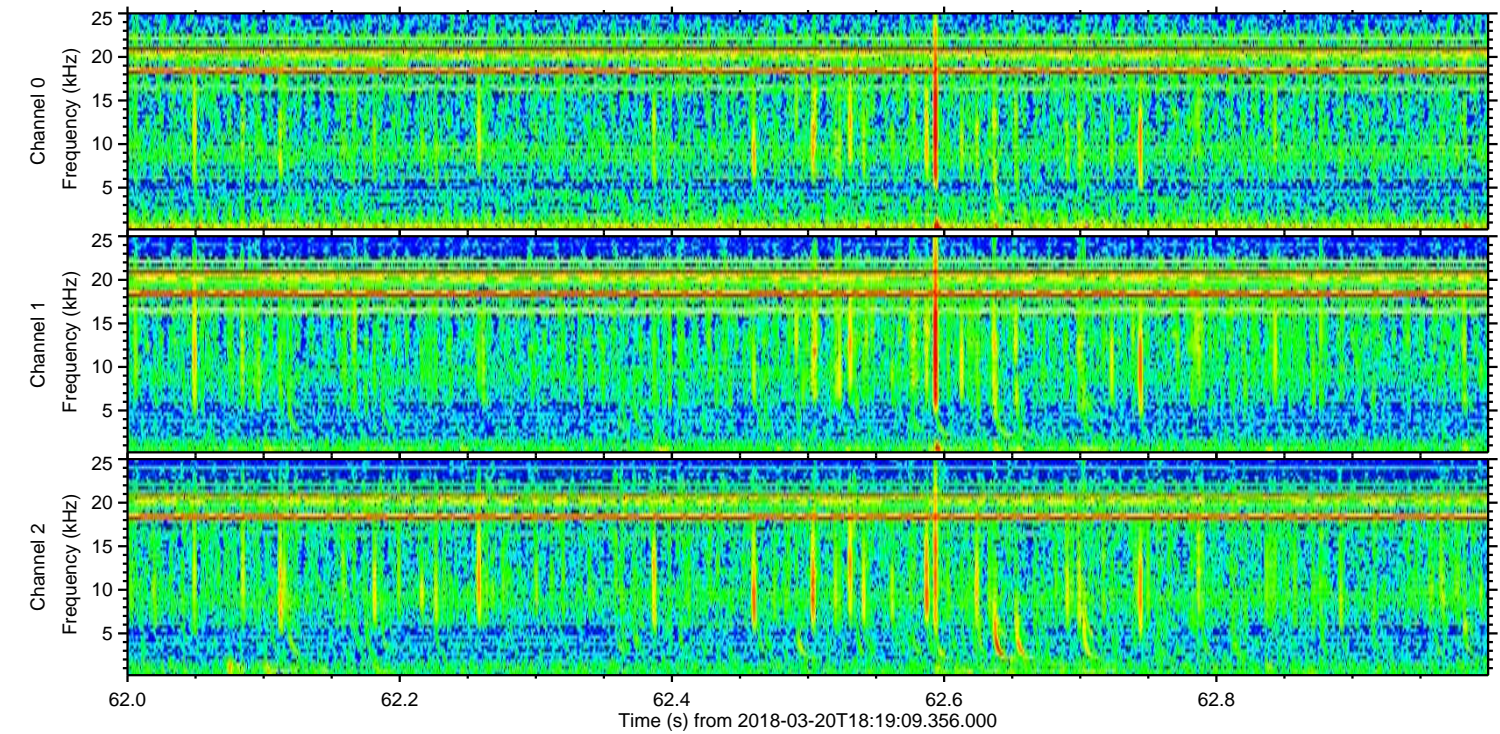
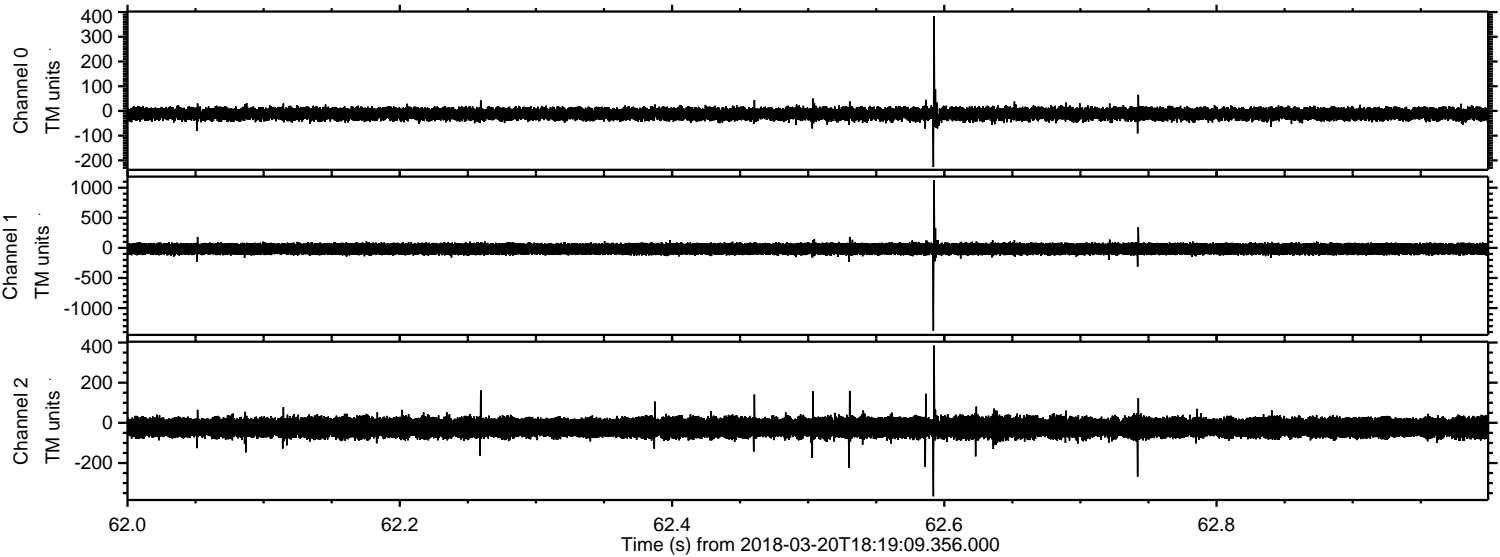

Processed Tue Mar 20 19:32:25 2018 by ELM ver.2012-10-06 from 001__elm20180320_181908__dat00.bin

