

ELMAVAN 3D WAVEFORMS (Measured data sampled at 50 kHz) 51000 packets of 144 samples from 2018-03-20T17:29:07.356.000.

Processed Tue Mar 20 18:37:46 2018 by ELM ver.2012-10-06 from 001__elm20180320_172906__dat00.bin

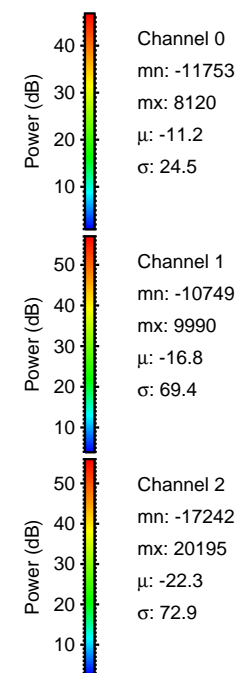
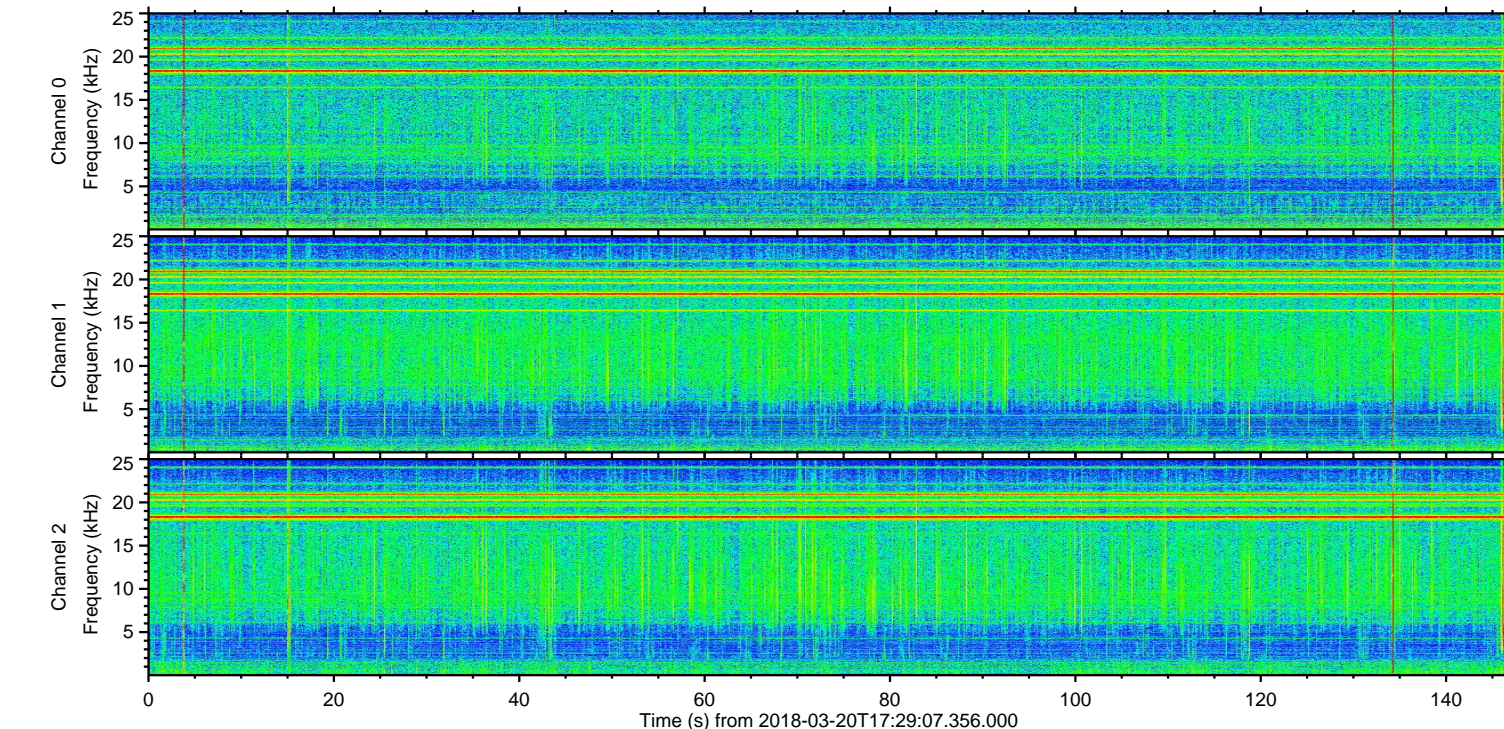
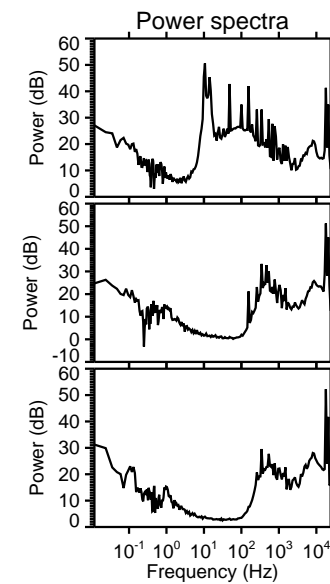
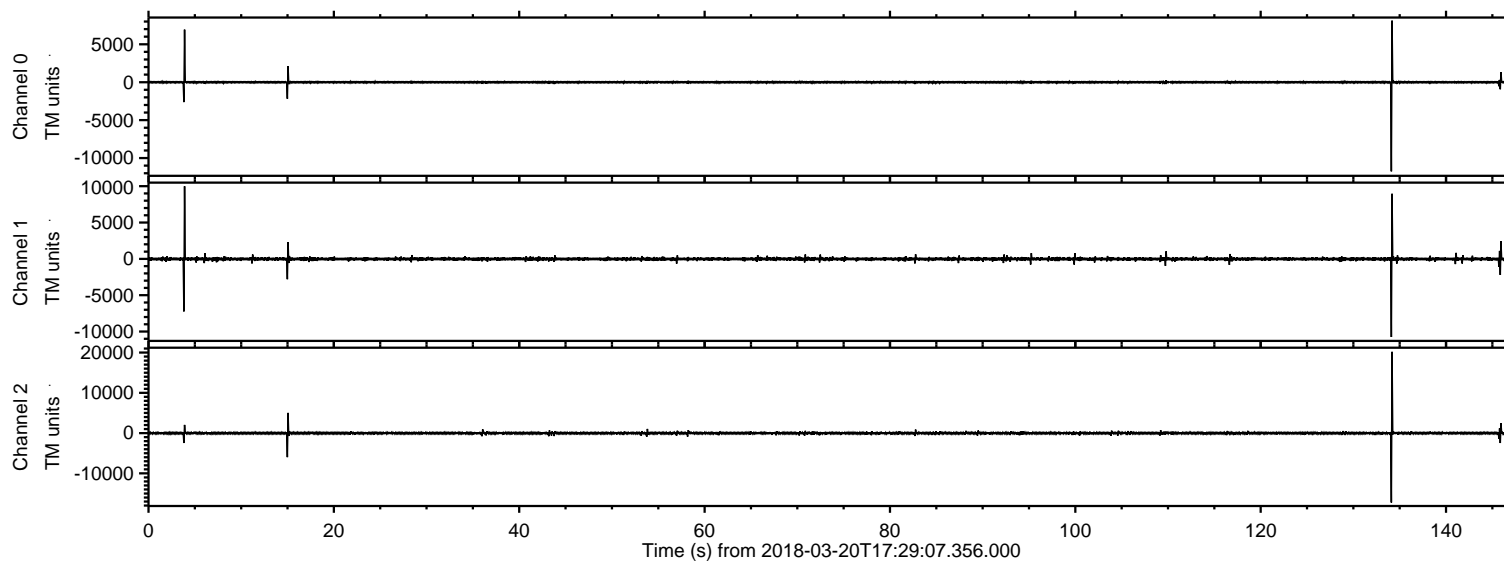

ELMAVAN 3D WAVEFORMS (Measured data sampled at 50 kHz) 51000 packets of 144 samples from 2018-03-20T17:29:07.356.000. Part 135/147

Processed Tue Mar 20 18:37:54 2018 by ELM ver.2012-10-06 from 001__elm20180320_172906__dat00.bin

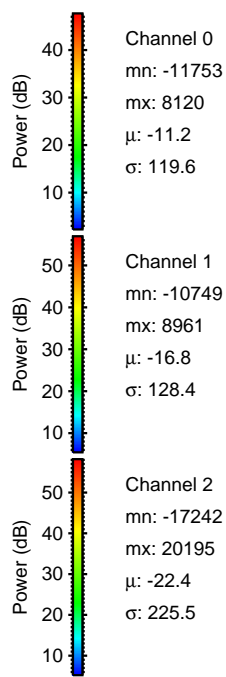
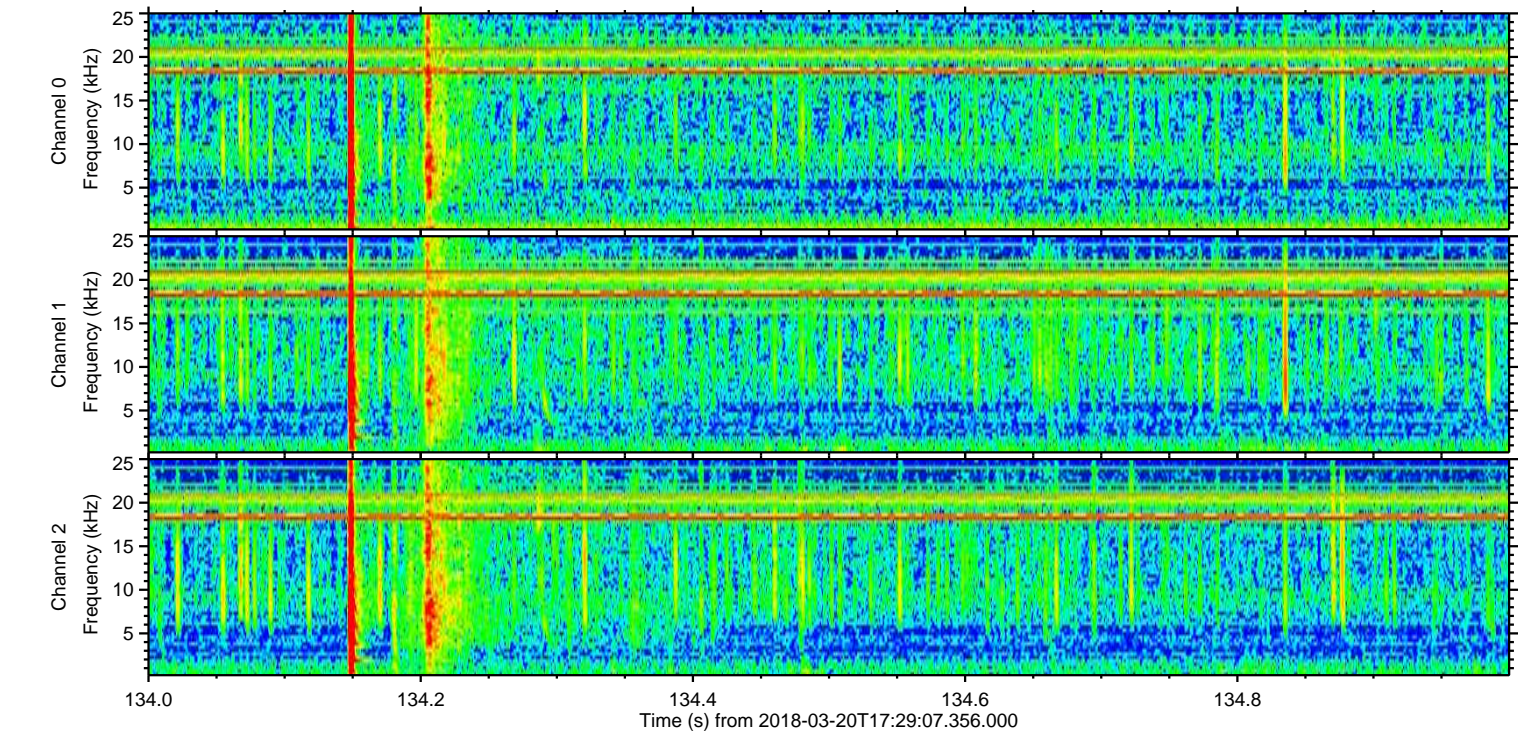
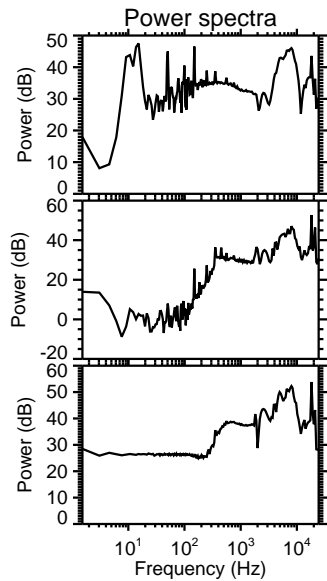
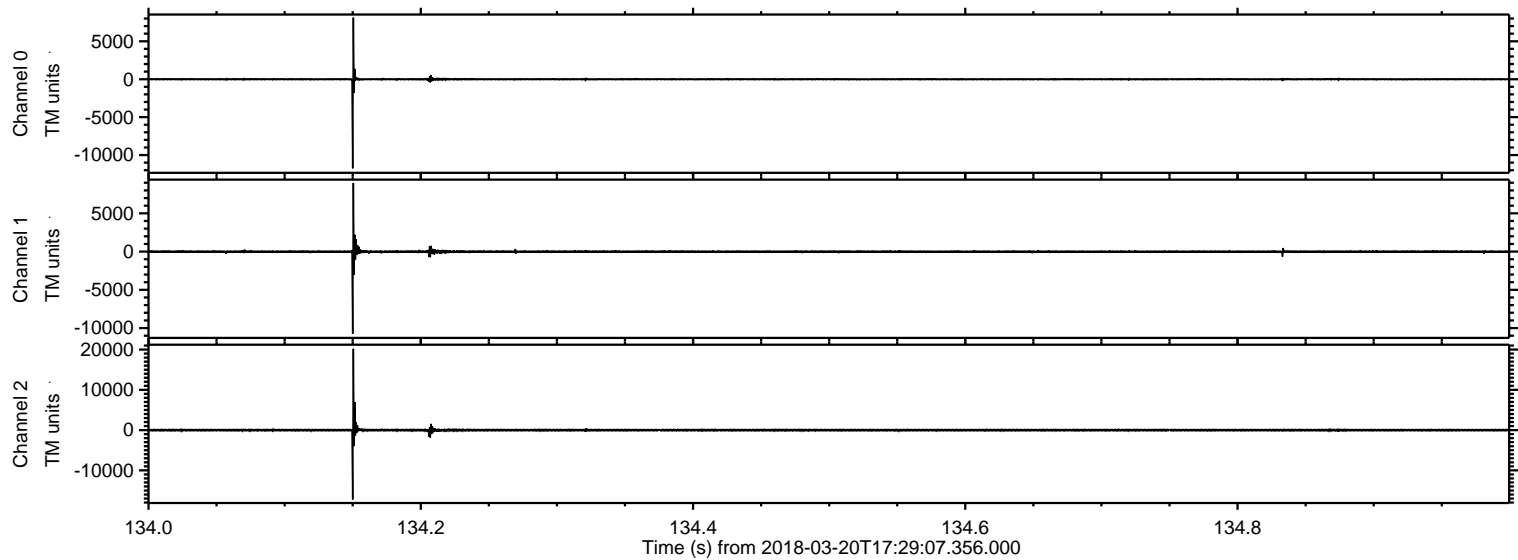

Processed Tue Mar 20 18:37:55 2018 by ELM ver.2012-10-06 from 001__elm20180320_172906__dat00.bin

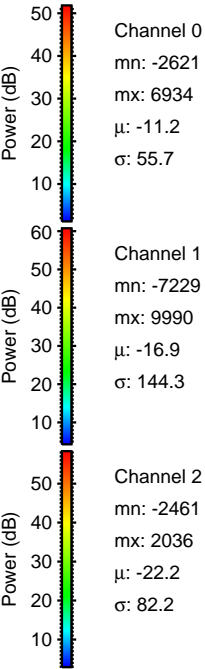
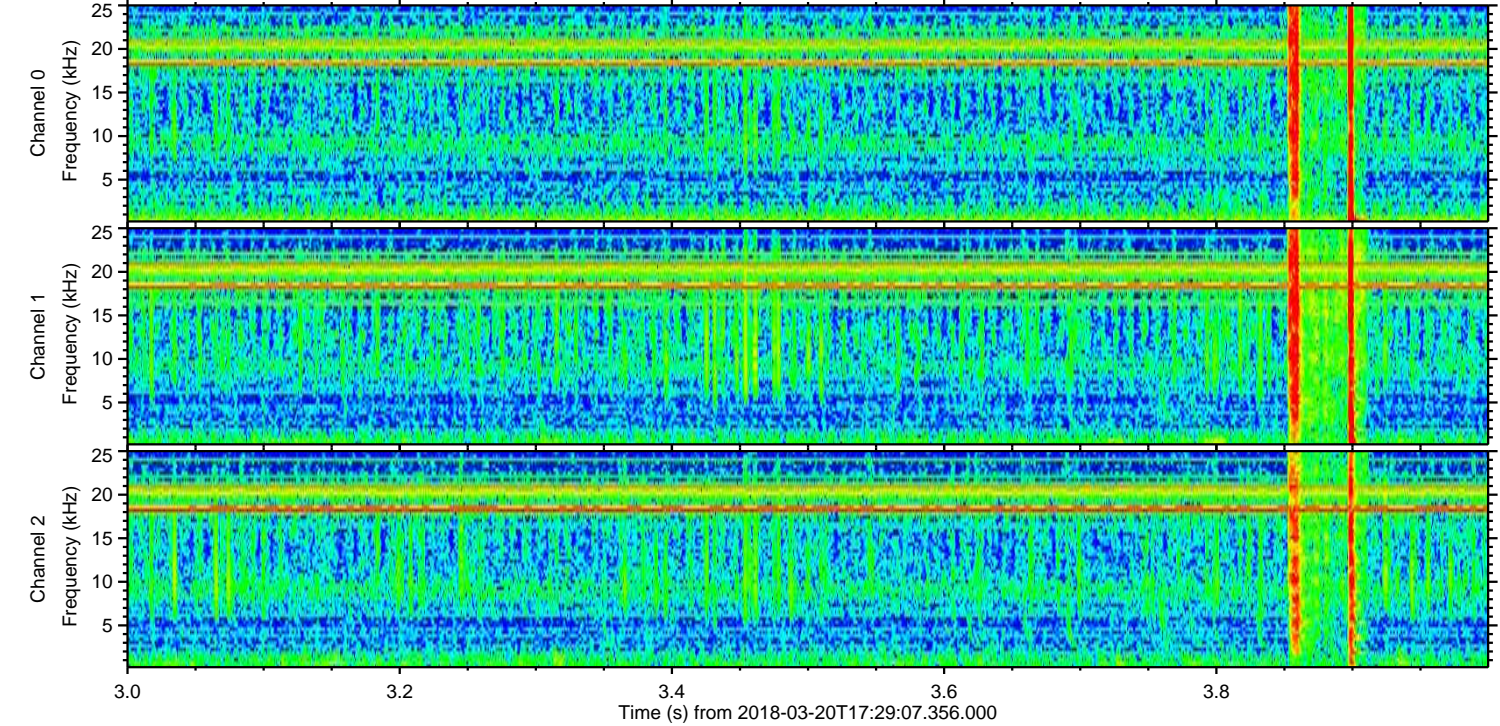
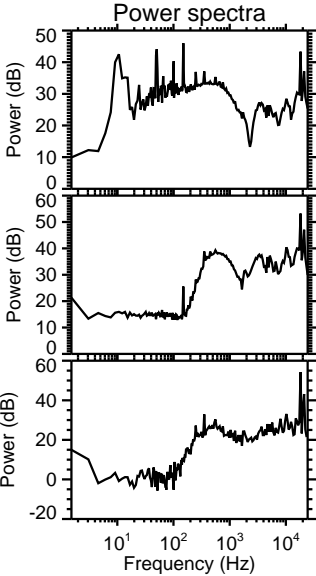
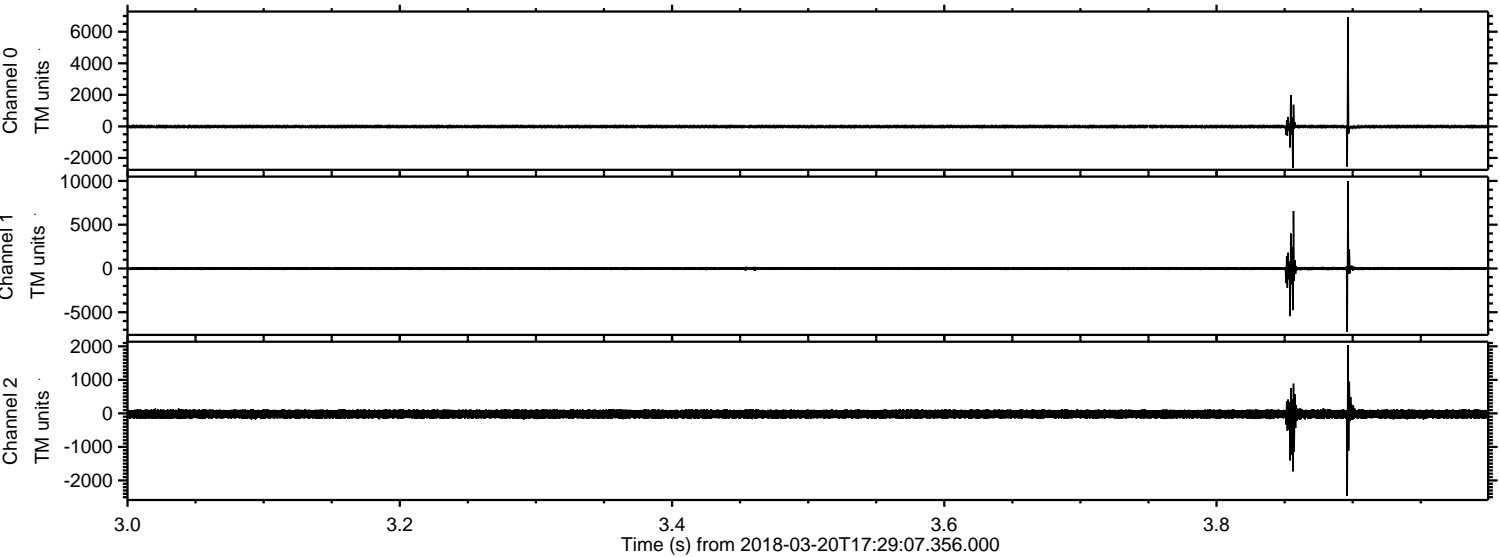

Processed Tue Mar 20 18:37:56 2018 by ELM ver.2012-10-06 from 001__elm20180320_172906__dat00.bin

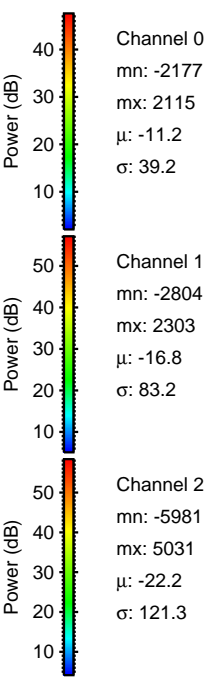
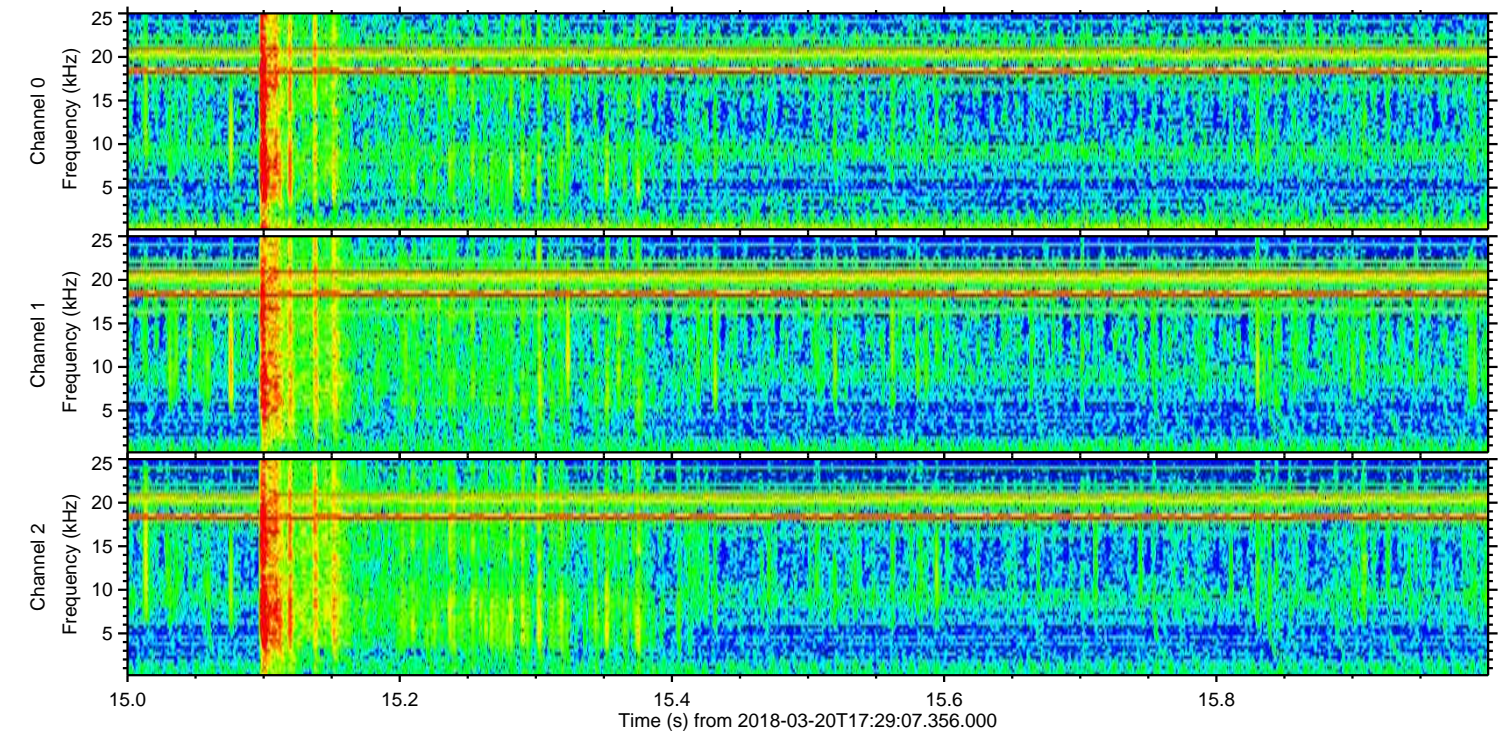
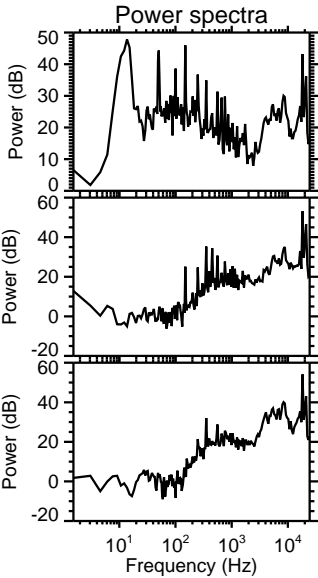
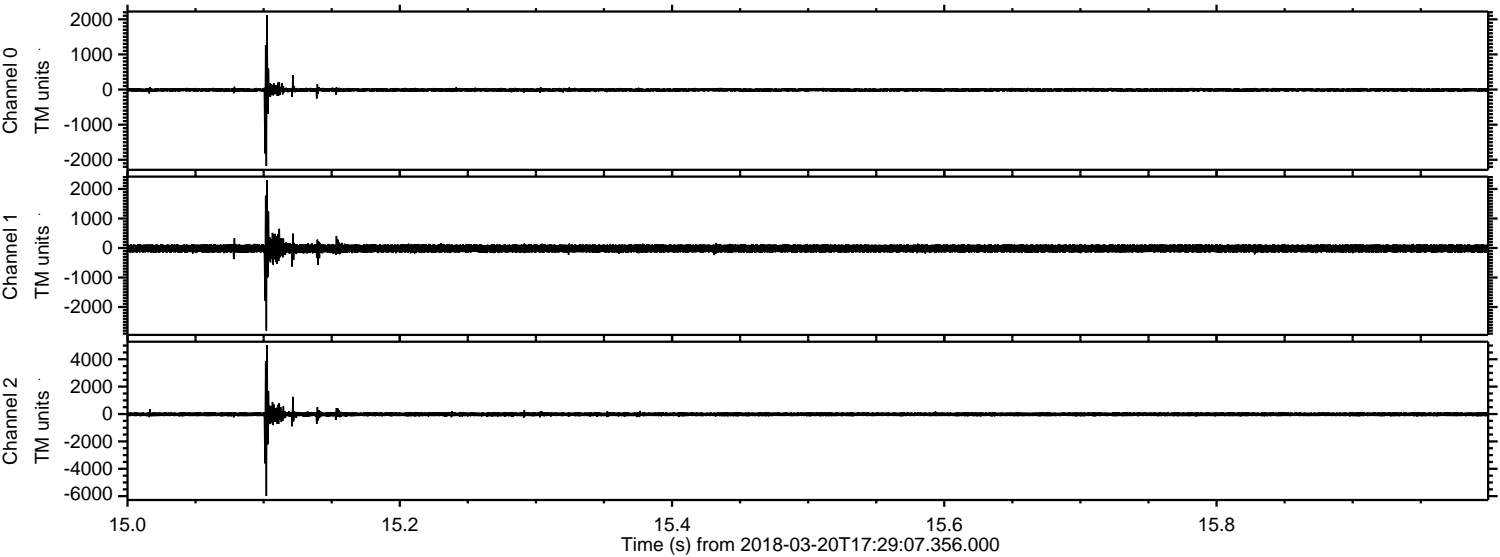

ELMAVAN 3D WAVEFORMS (Measured data sampled at 50 kHz) 51000 packets of 144 samples from 2018-03-20T17:29:07.356.000. Part 146/147

Processed Tue Mar 20 18:37:57 2018 by ELM ver.2012-10-06 from 001__elm20180320_172906__dat00.bin

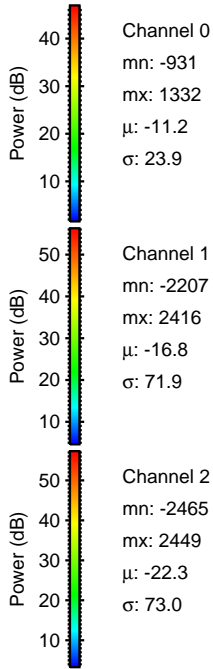
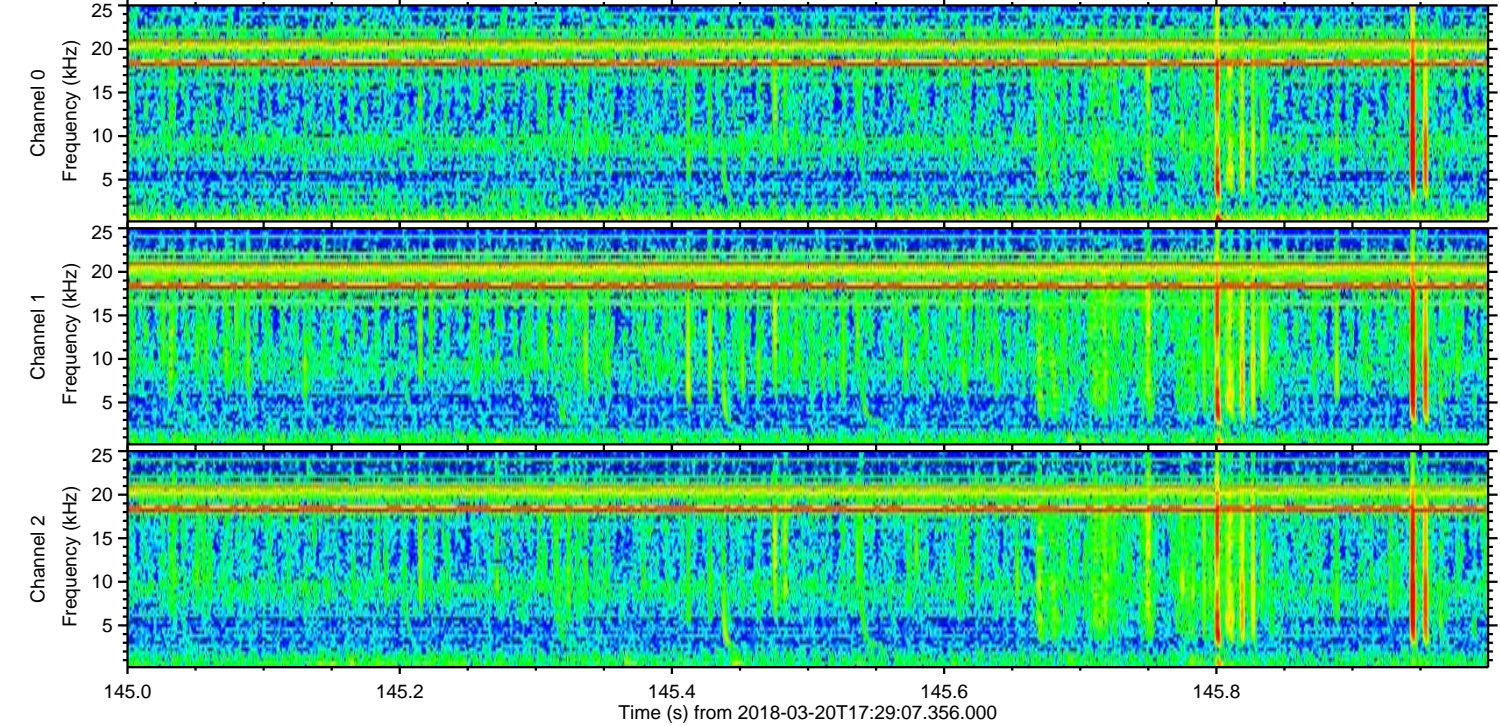
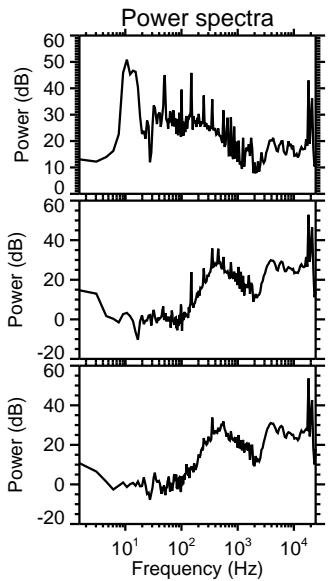
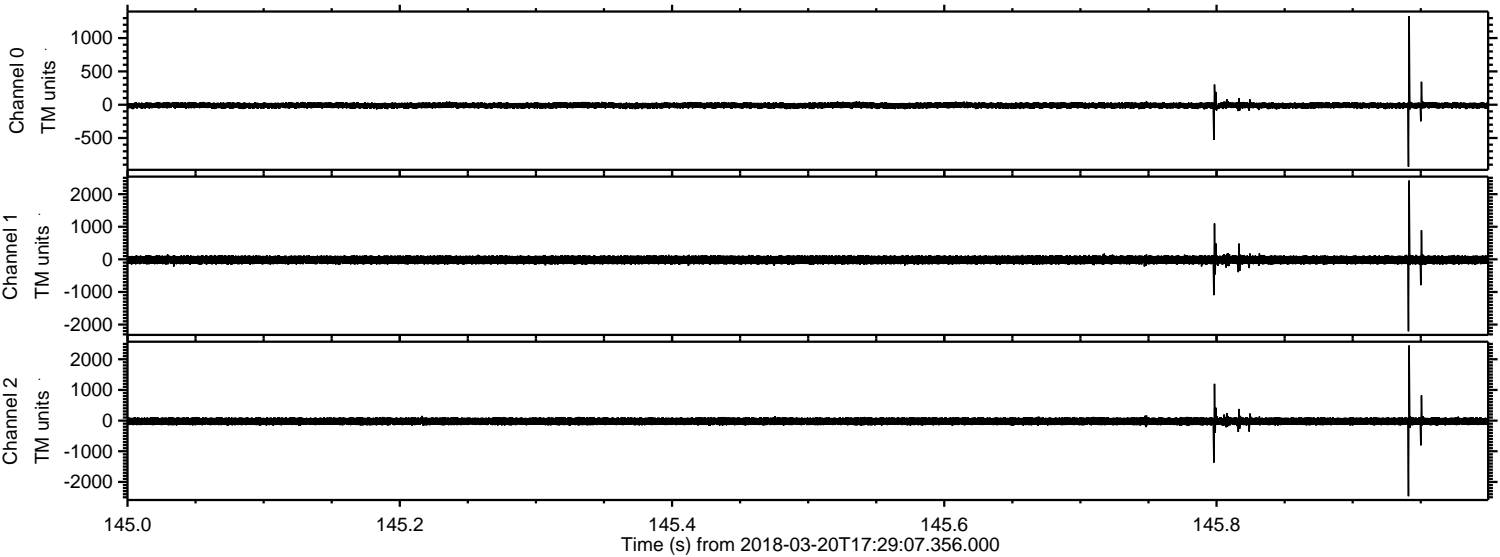

Processed Tue Mar 20 18:37:57 2018 by ELM ver.2012-10-06 from 001__elm20180320_172906__dat00.bin

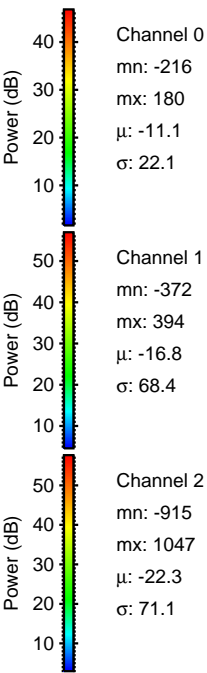
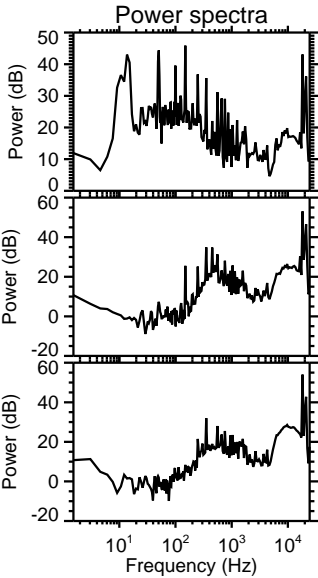
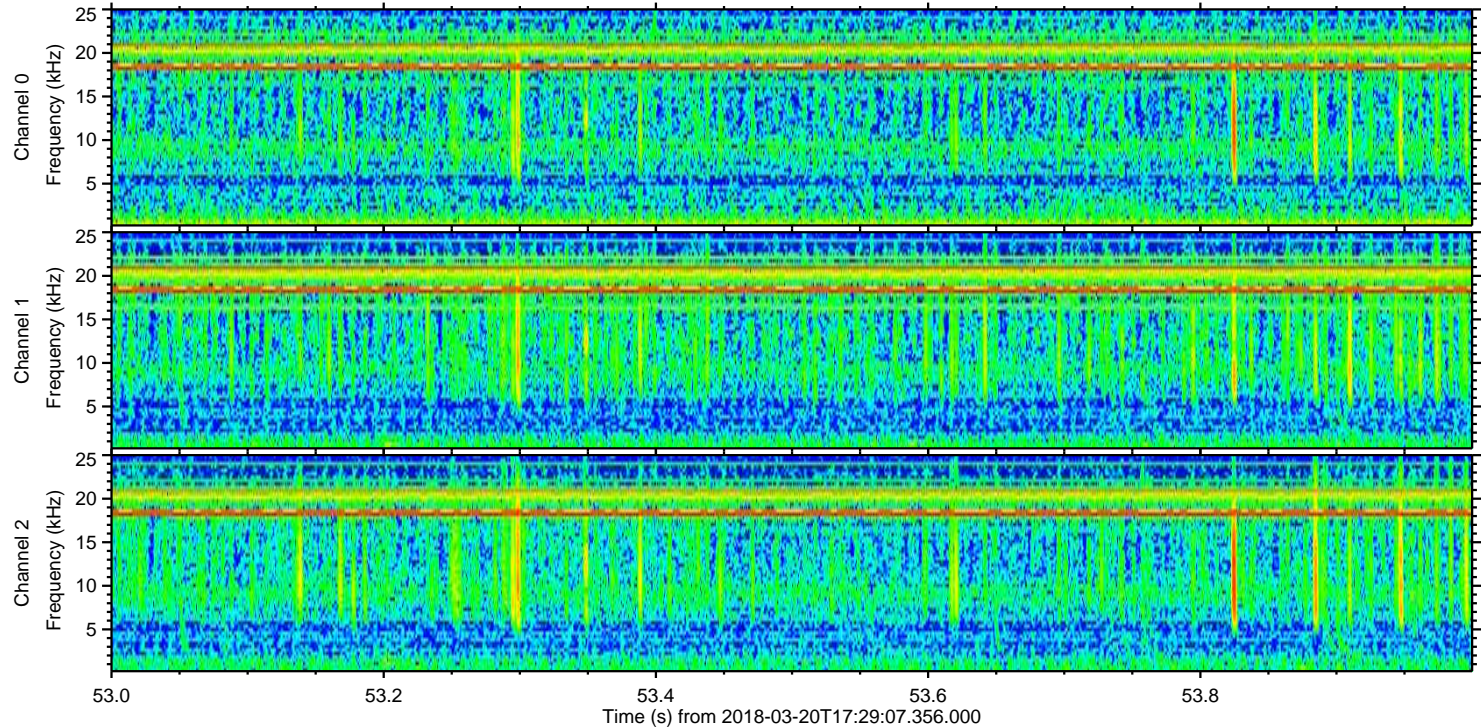
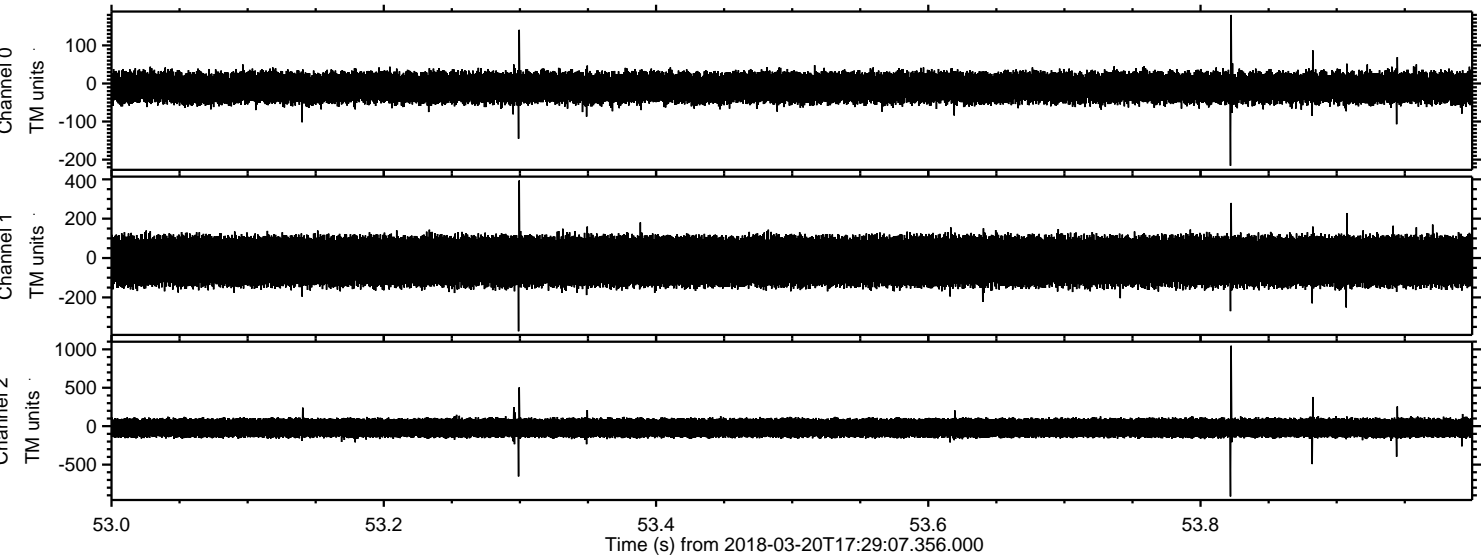

ELMAVAN 3D WAVEFORMS (Measured data sampled at 50 kHz) 51000 packets of 144 samples from 2018-03-20T17:29:07.356.000. Part 110/147

Processed Tue Mar 20 18:37:58 2018 by ELM ver.2012-10-06 from 001__elm20180320_172906__dat00.bin

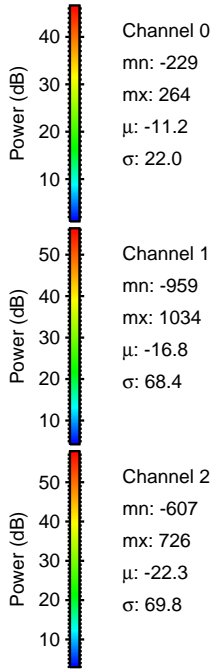
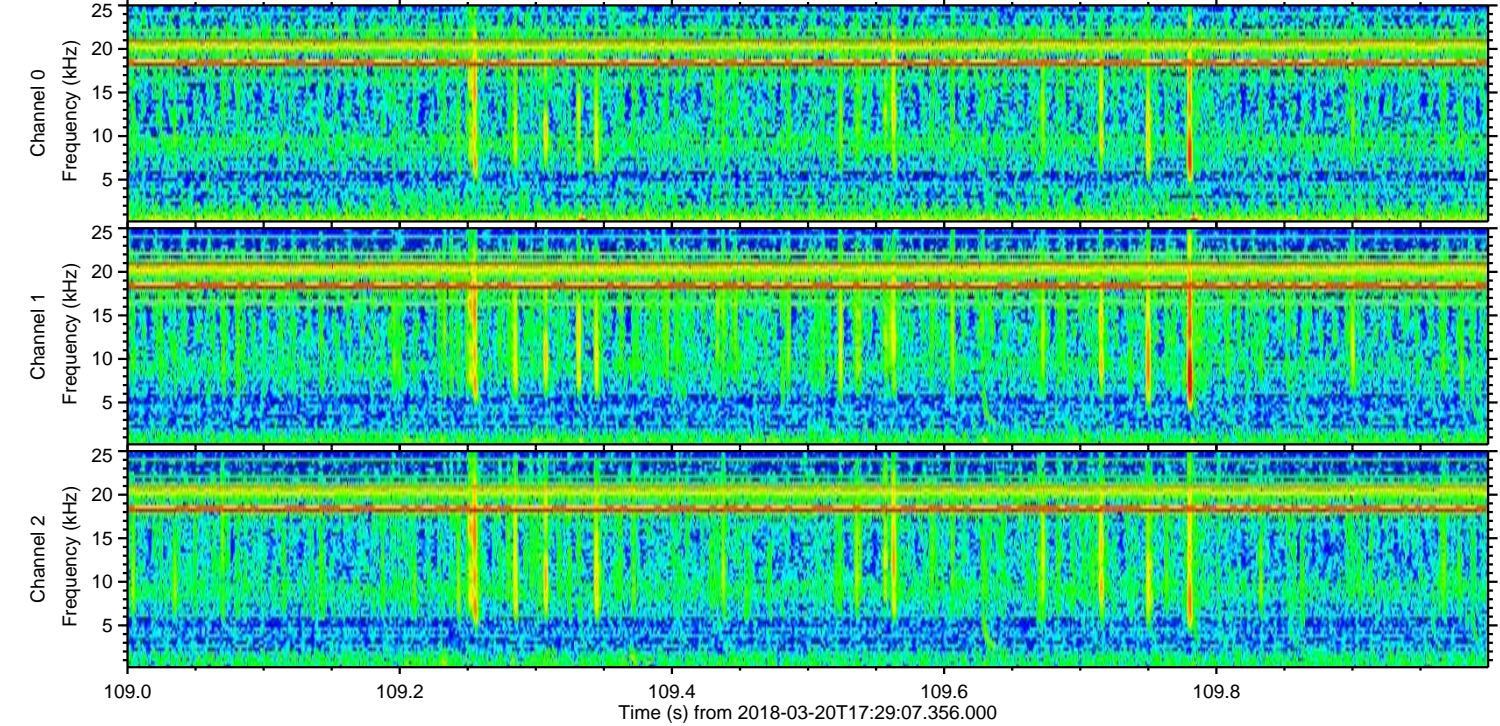
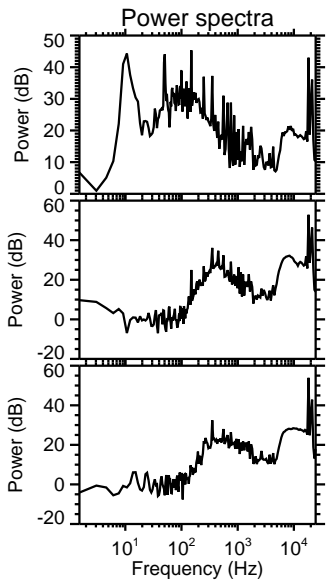
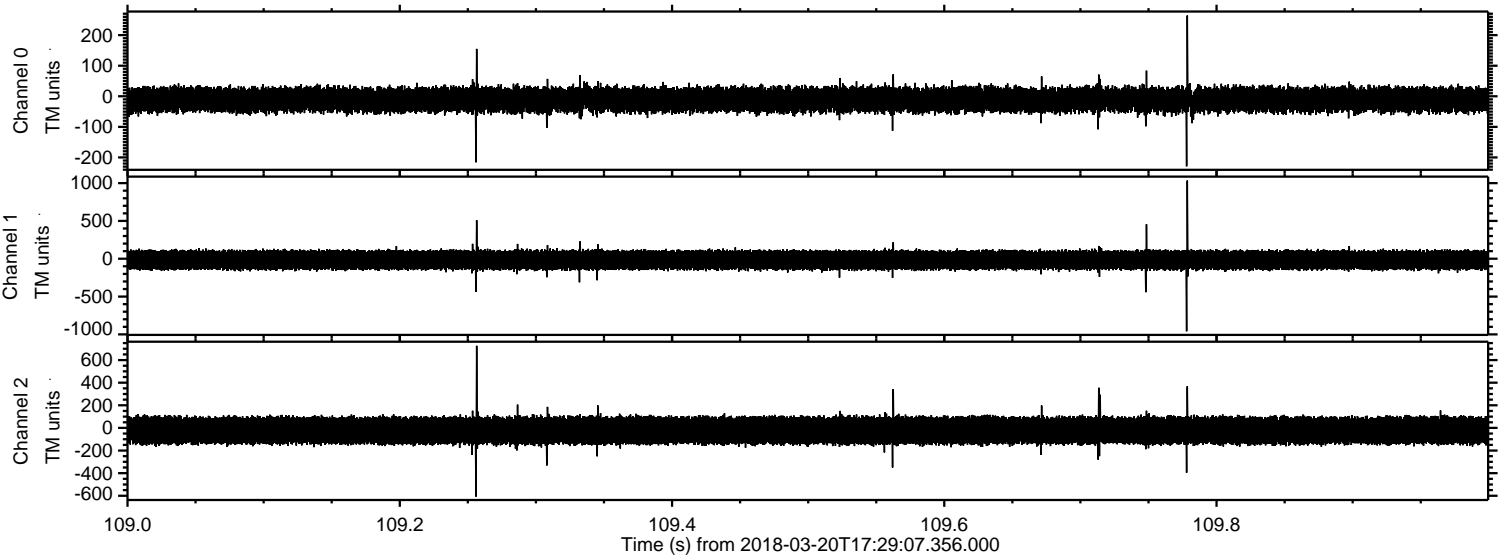

Processed Tue Mar 20 18:37:59 2018 by ELM ver.2012-10-06 from 001__elm20180320_172906__dat00.bin

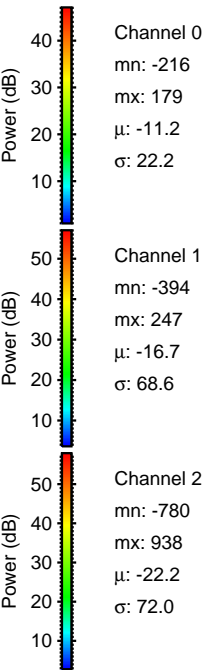
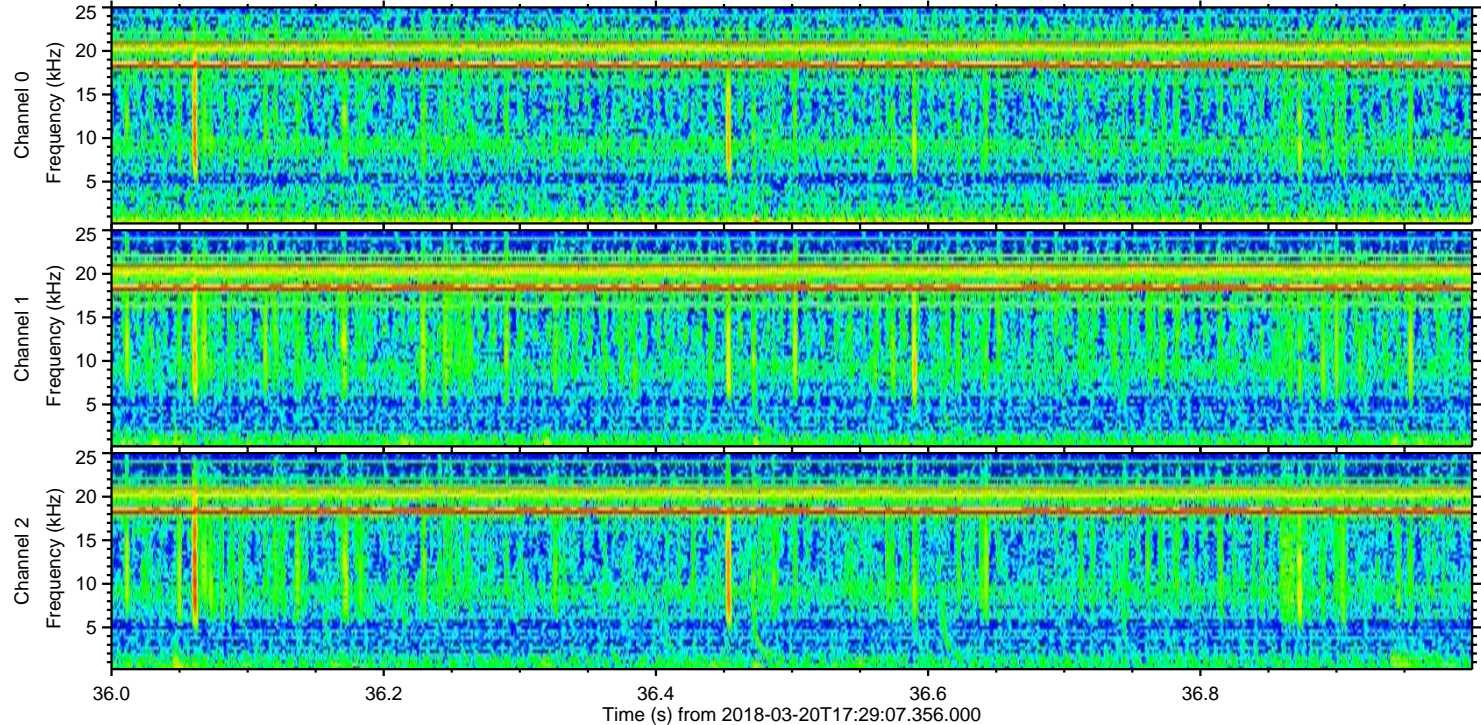
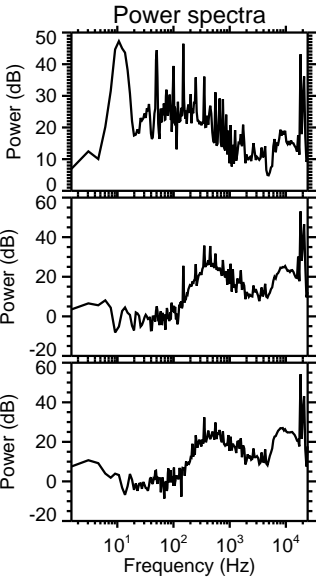
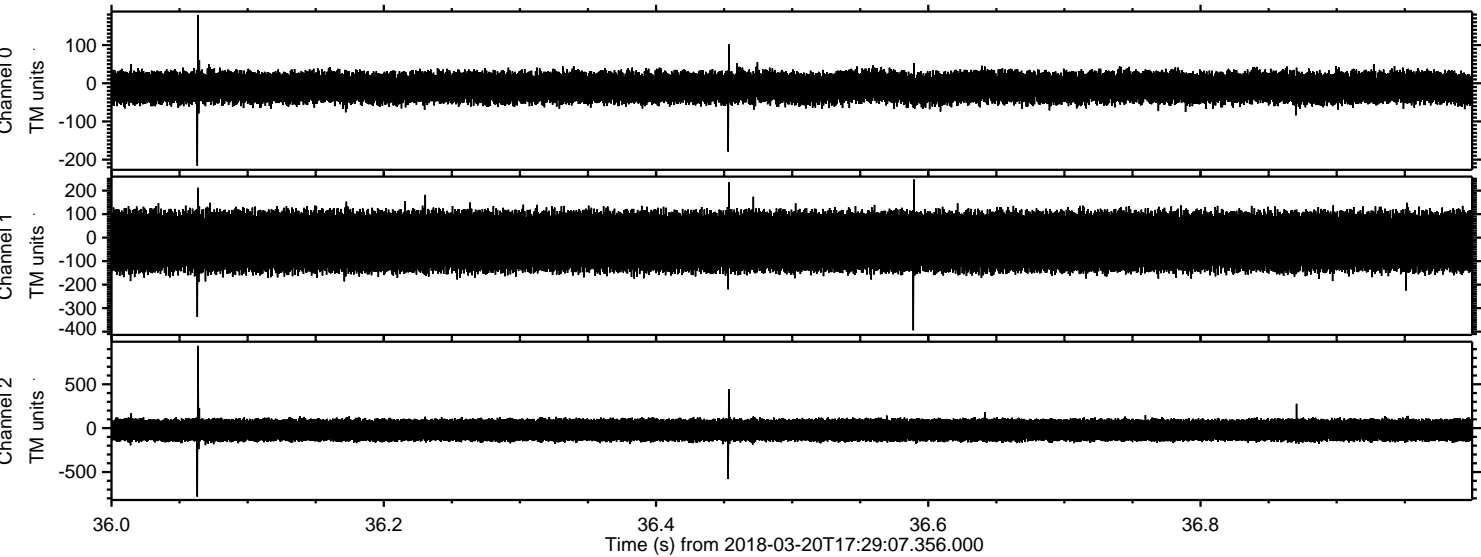

Processed Tue Mar 20 18:38:00 2018 by ELM ver.2012-10-06 from 001__elm20180320_172906__dat00.bin

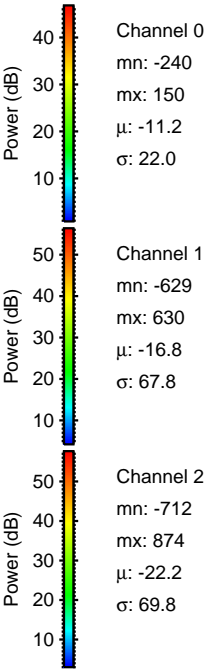
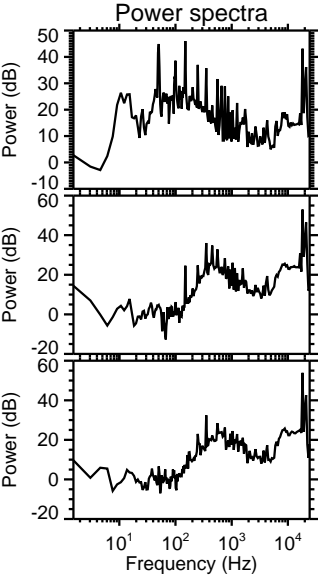
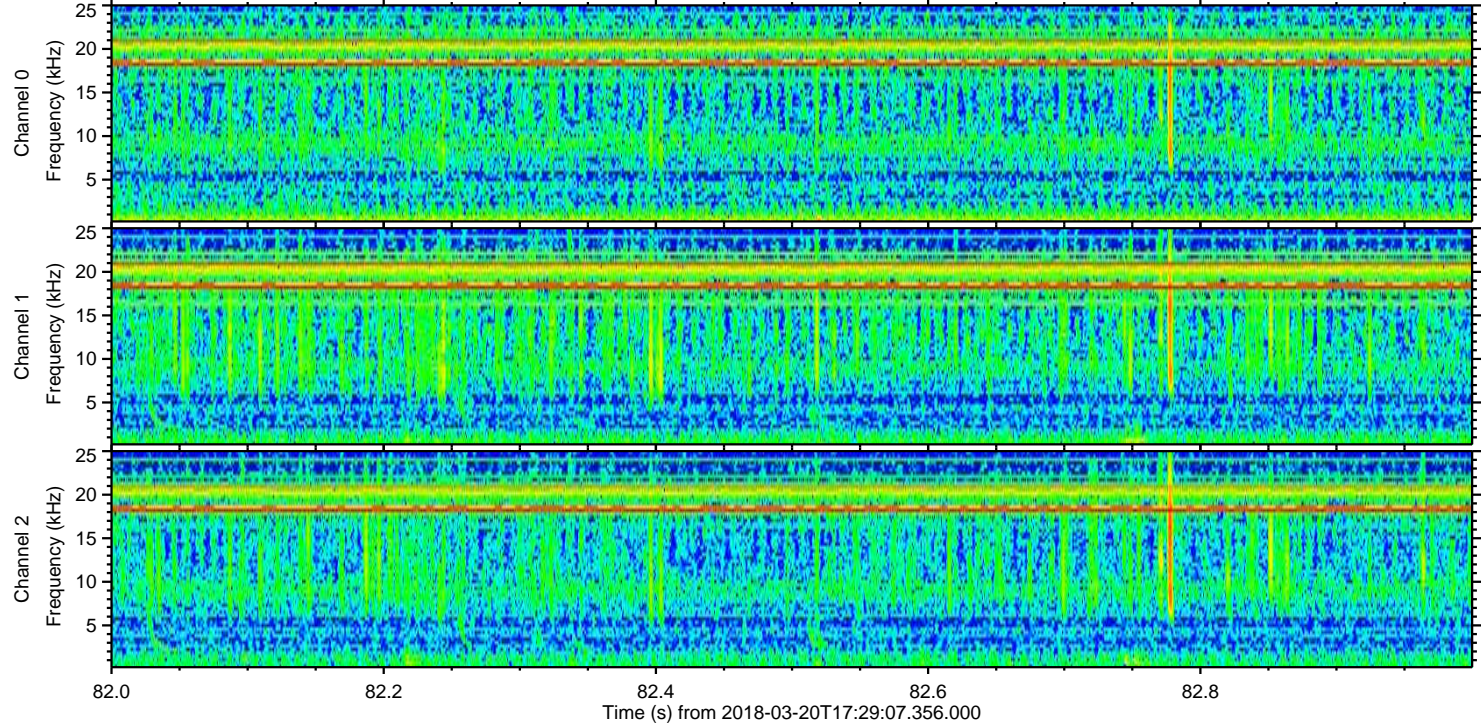
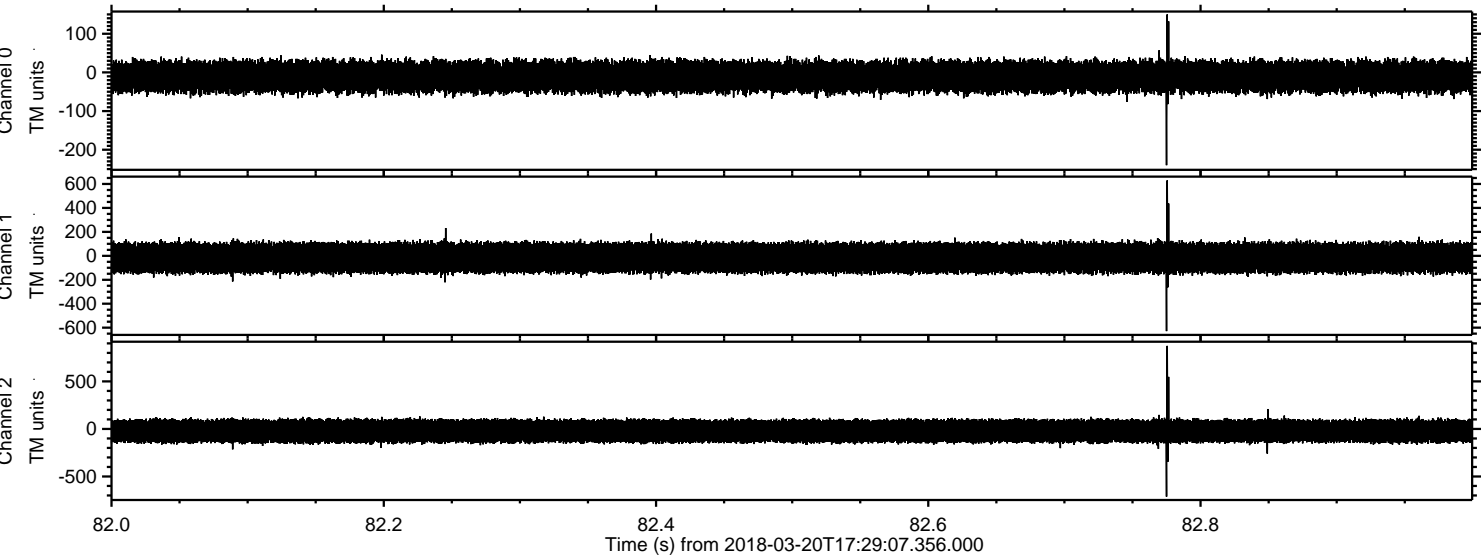

Channel 0
mn: -240
mx: 150
 μ : -11.2
 σ : 22.0

Channel 1
mn: -629
mx: 630
 μ : -16.8
 σ : 67.8

Channel 2
mn: -712
mx: 874
 μ : -22.2
 σ : 69.8

Processed Tue Mar 20 18:38:01 2018 by ELM ver.2012-10-06 from 001__elm20180320_172906__dat00.bin

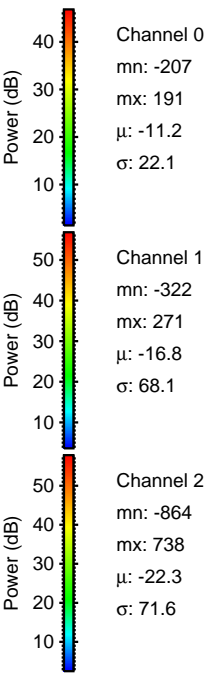
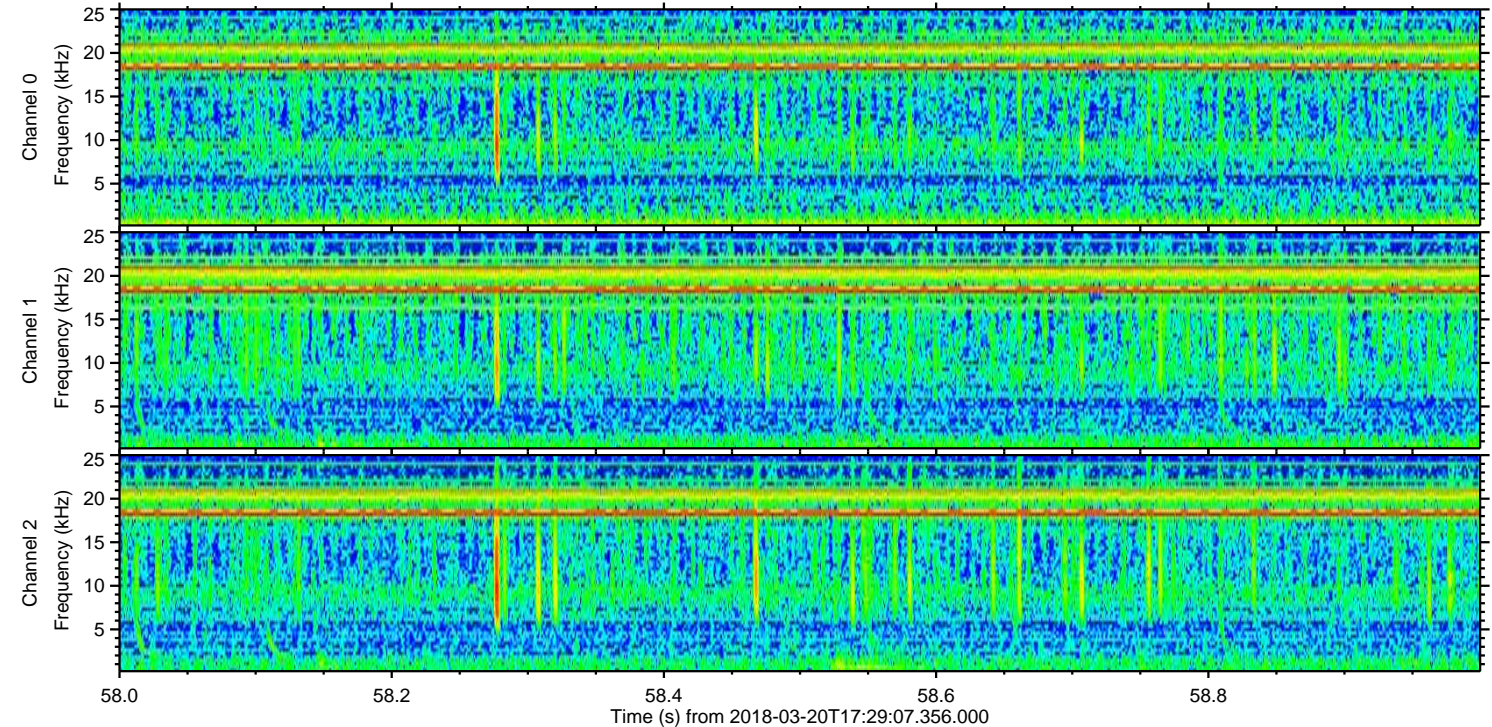
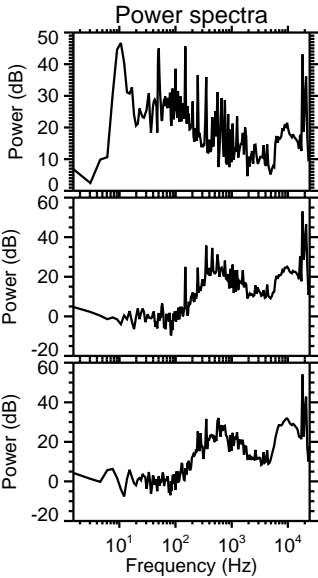
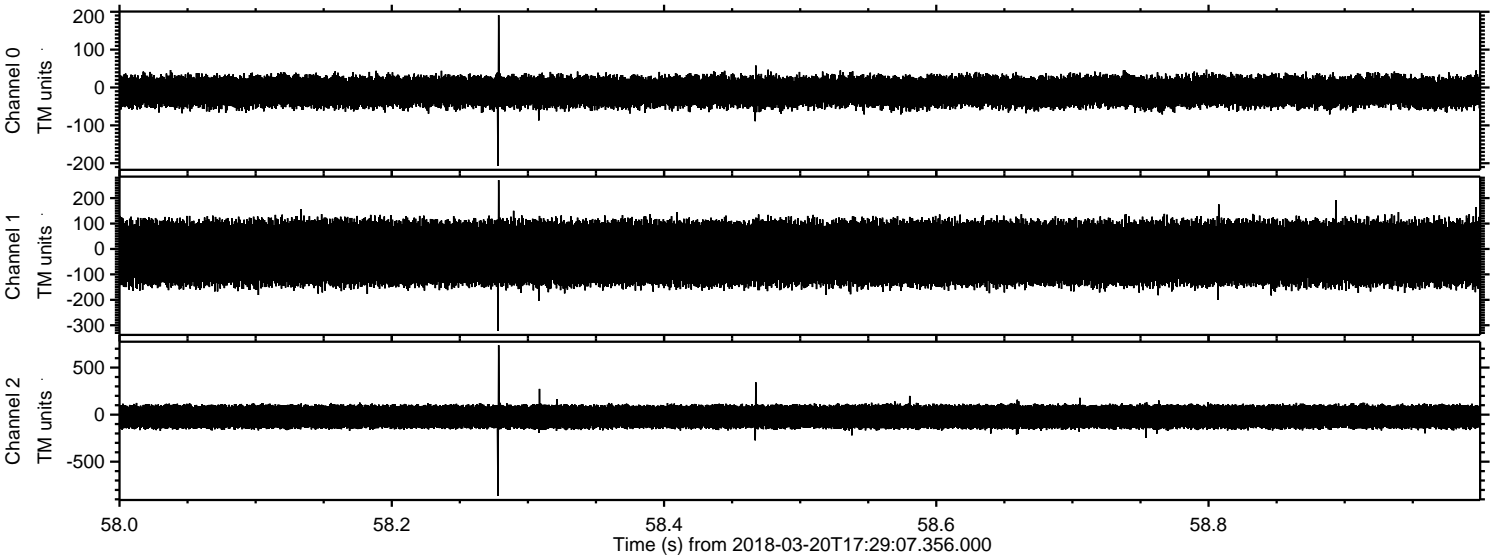

Processed Tue Mar 20 18:38:01 2018 by ELM ver.2012-10-06 from 001__elm20180320_172906__dat00.bin

