

ELMAVAN 3D WAVEFORMS (Measured data sampled at 50 kHz) 51000 packets of 144 samples from 2018-03-20T02:28:31.977.000.

Processed Tue Mar 20 03:36:56 2018 by ELM ver.2012-10-06 from 001__elm20180320_022830__dat00.bin

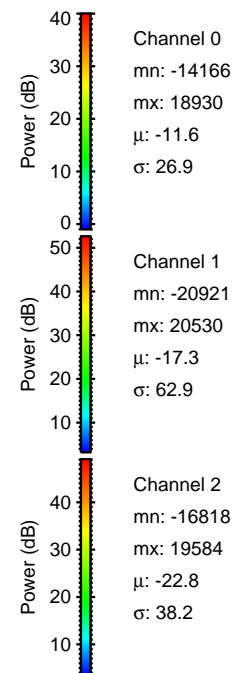
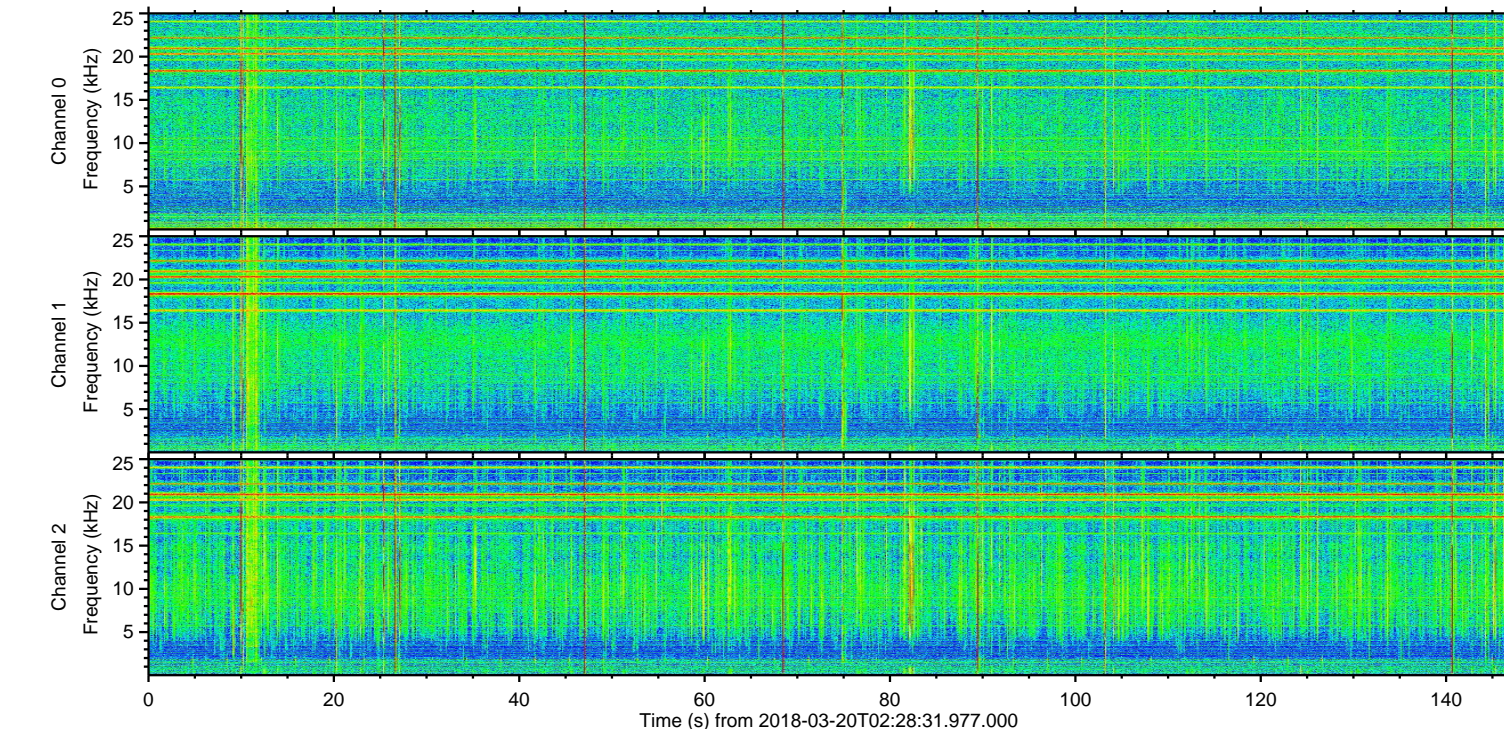
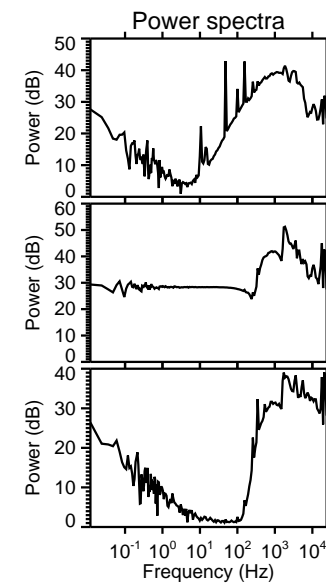
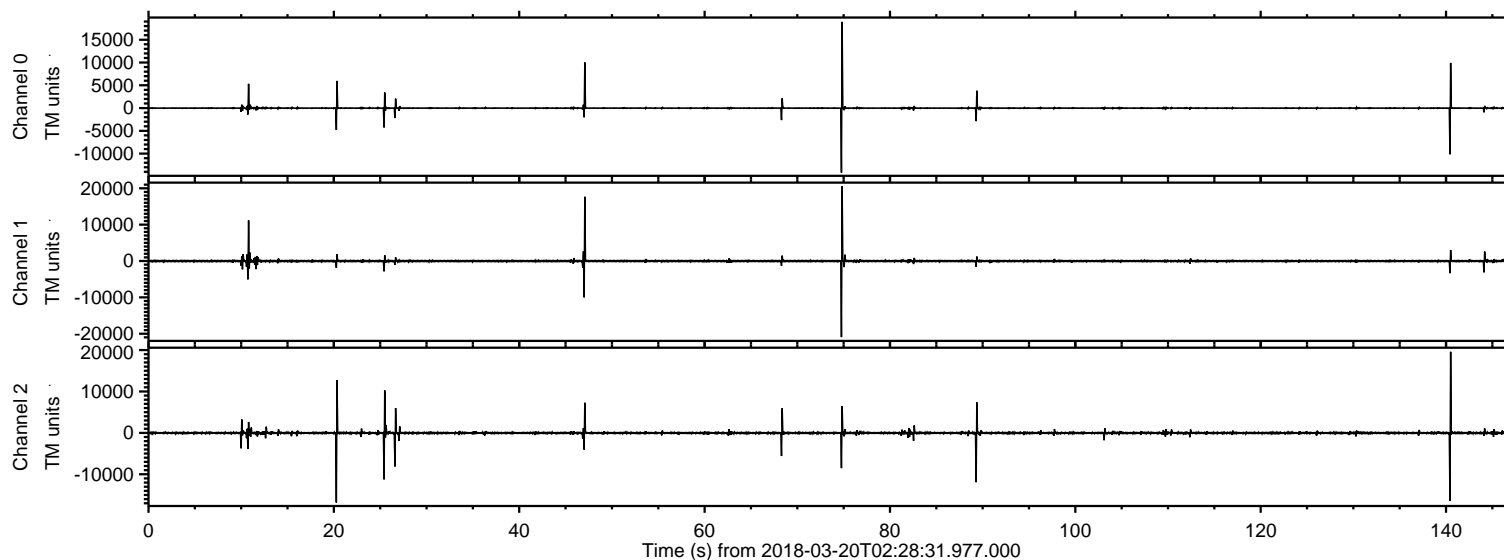

ELMAVAN 3D WAVEFORMS (Measured data sampled at 50 kHz) 51000 packets of 144 samples from 2018-03-20T02:28:31.977.000. Part 75/147

Processed Tue Mar 20 03:37:04 2018 by ELM ver.2012-10-06 from 001__elm20180320_022830__dat00.bin

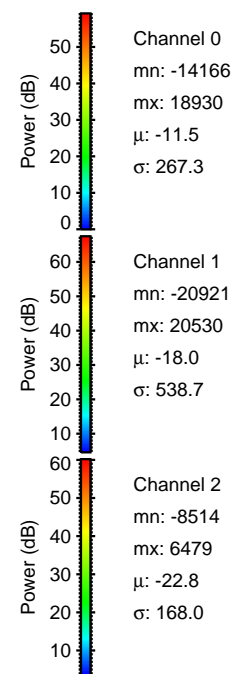
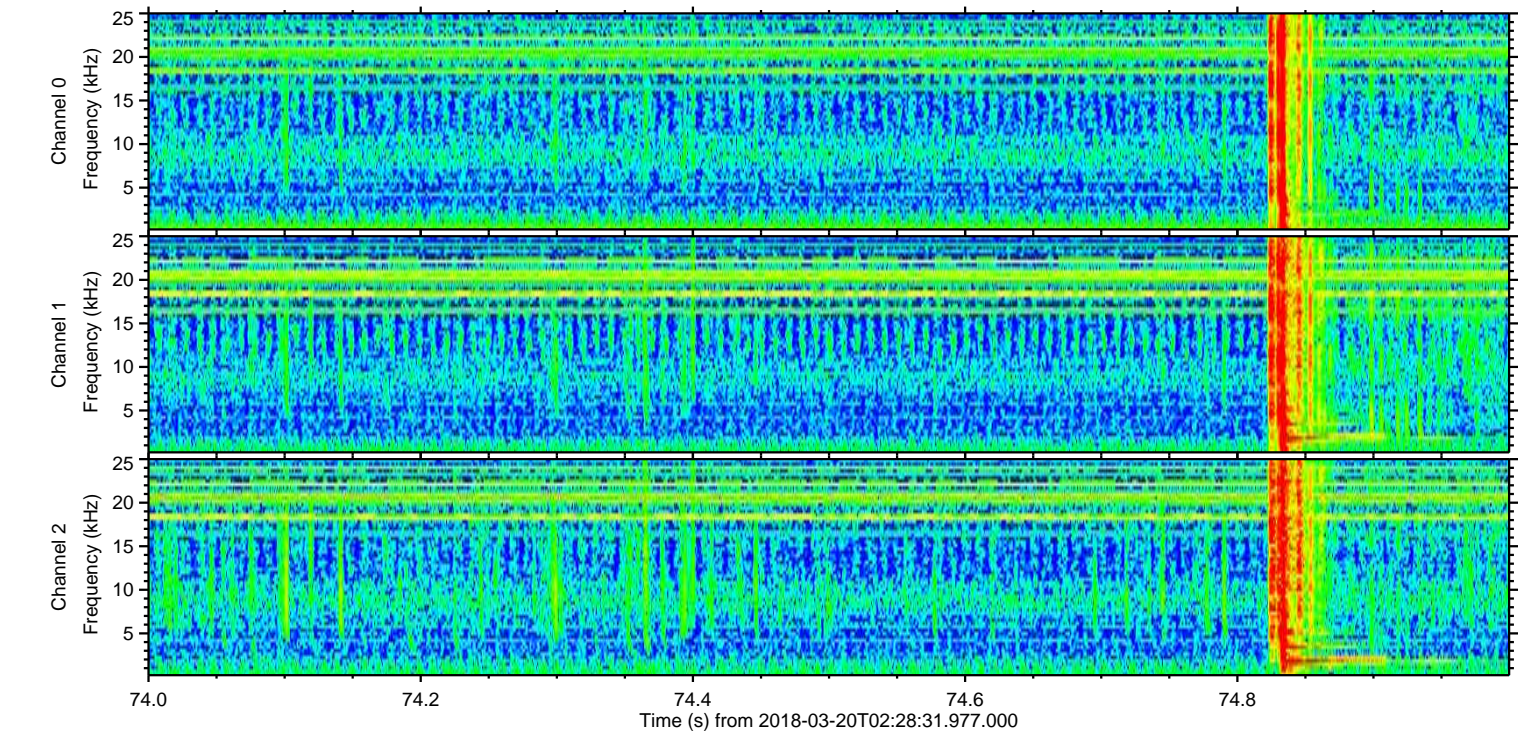
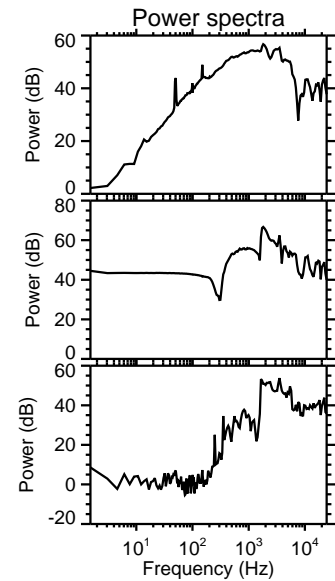
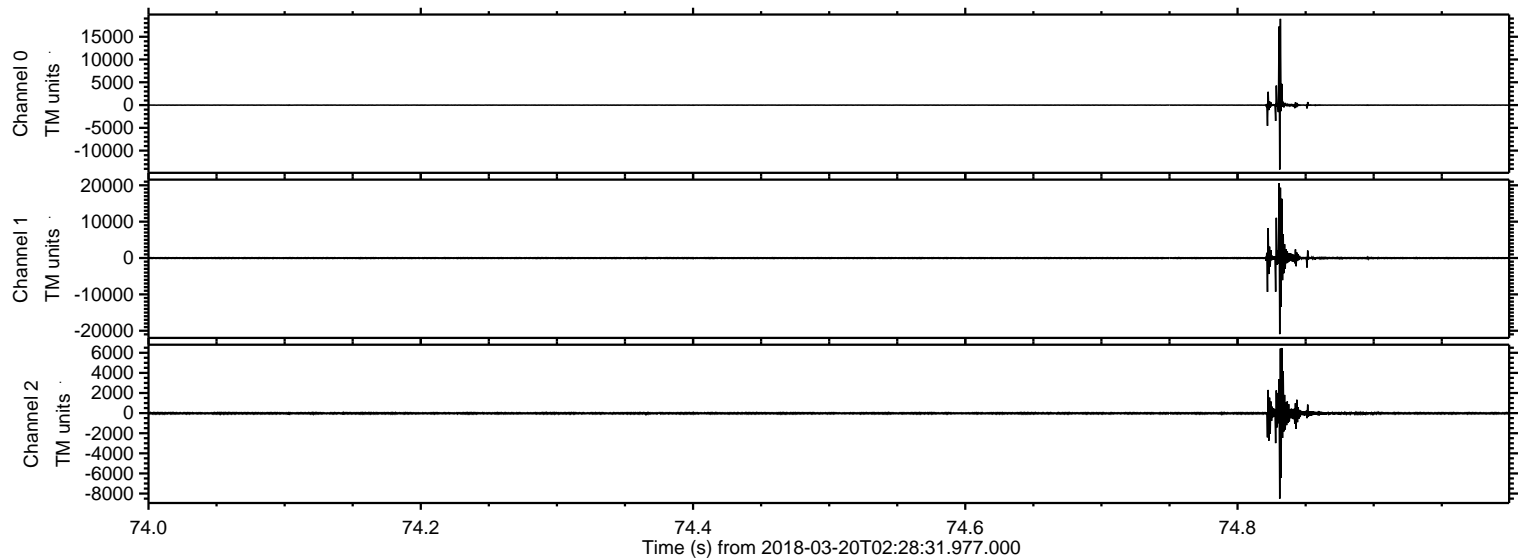

ELMAVAN 3D WAVEFORMS (Measured data sampled at 50 kHz) 51000 packets of 144 samples from 2018-03-20T02:28:31.977.000. Part 141/147

Processed Tue Mar 20 03:37:05 2018 by ELM ver.2012-10-06 from 001__elm20180320_022830__dat00.bin

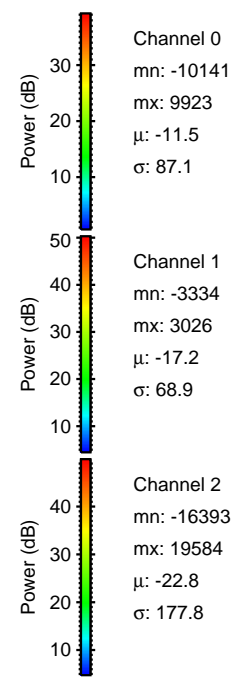
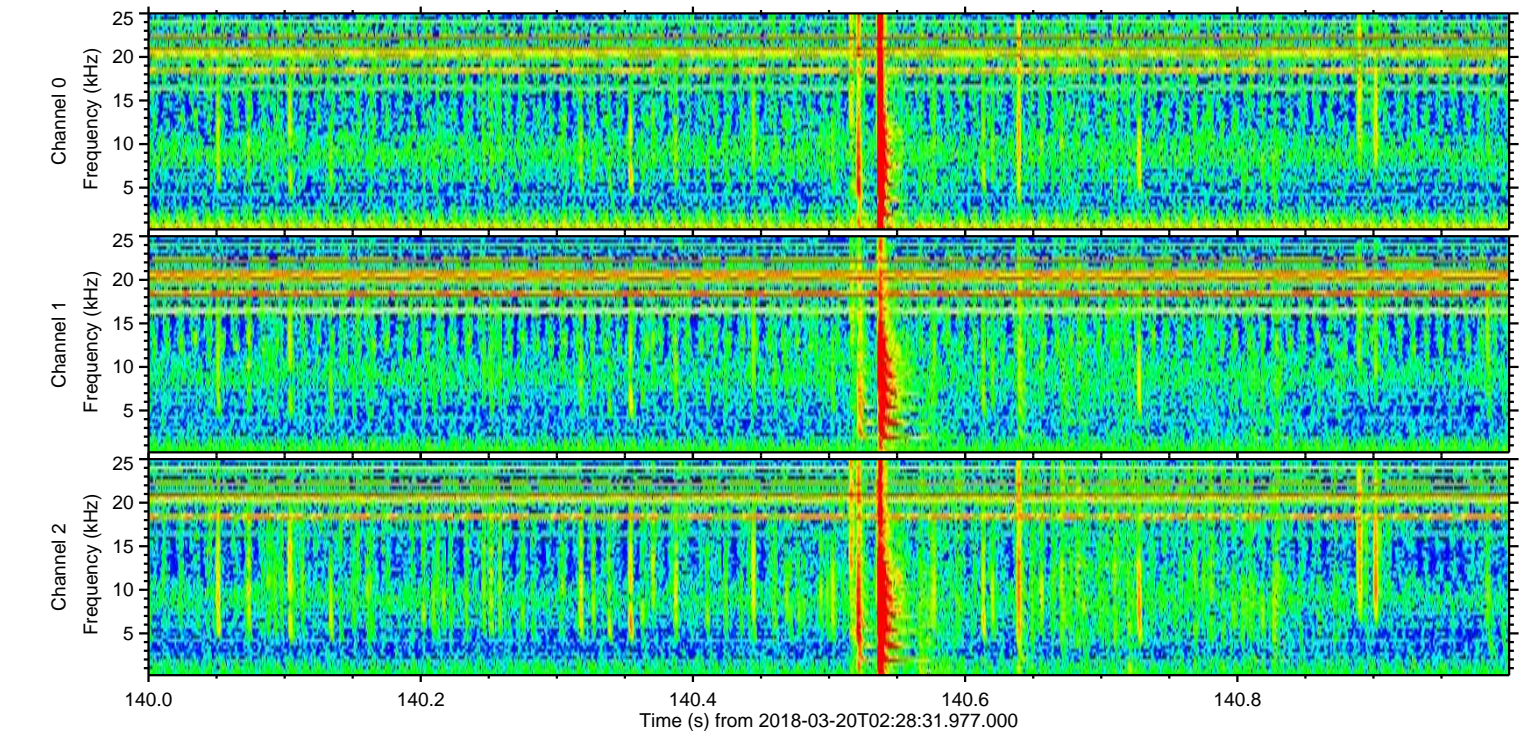
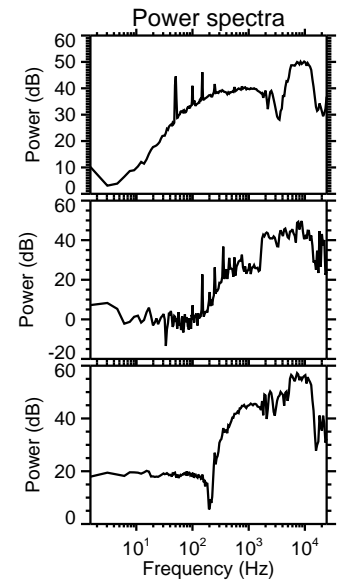
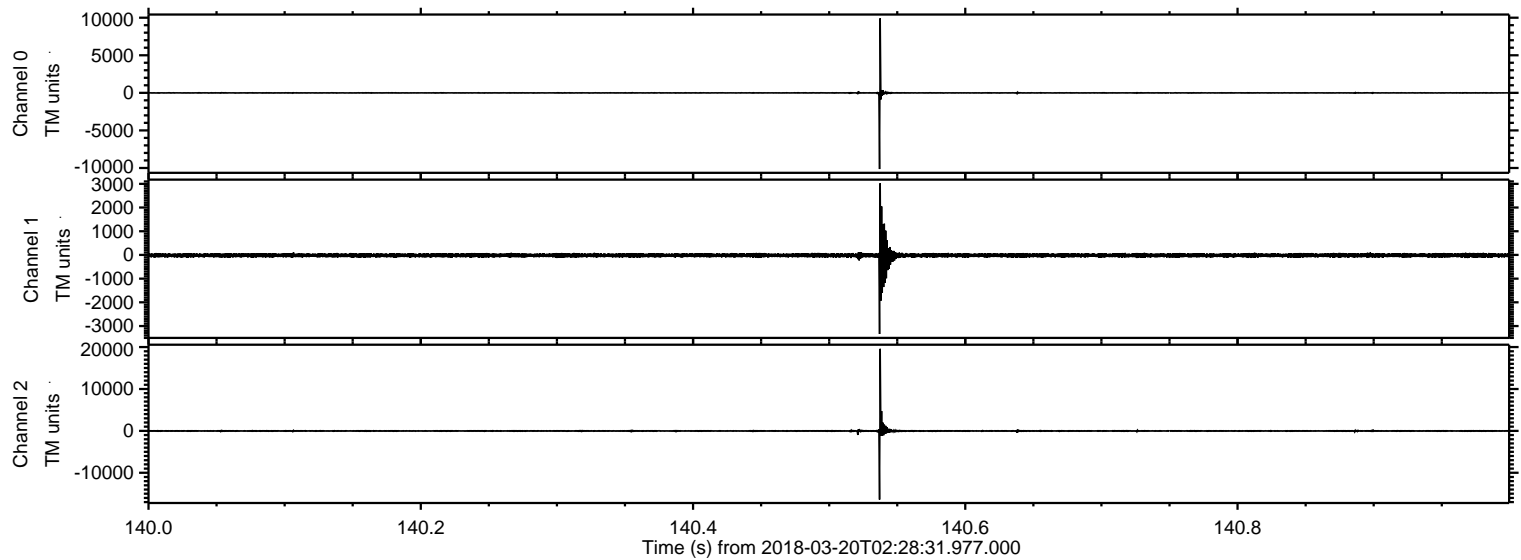

Processed Tue Mar 20 03:37:05 2018 by ELM ver.2012-10-06 from 001__elm20180320_022830__dat00.bin

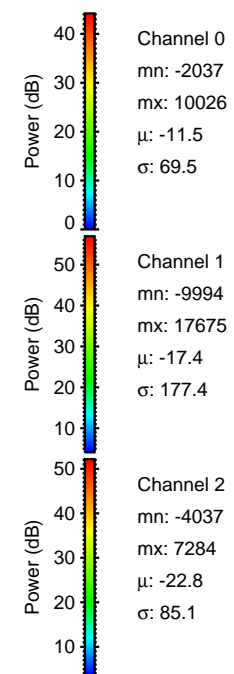
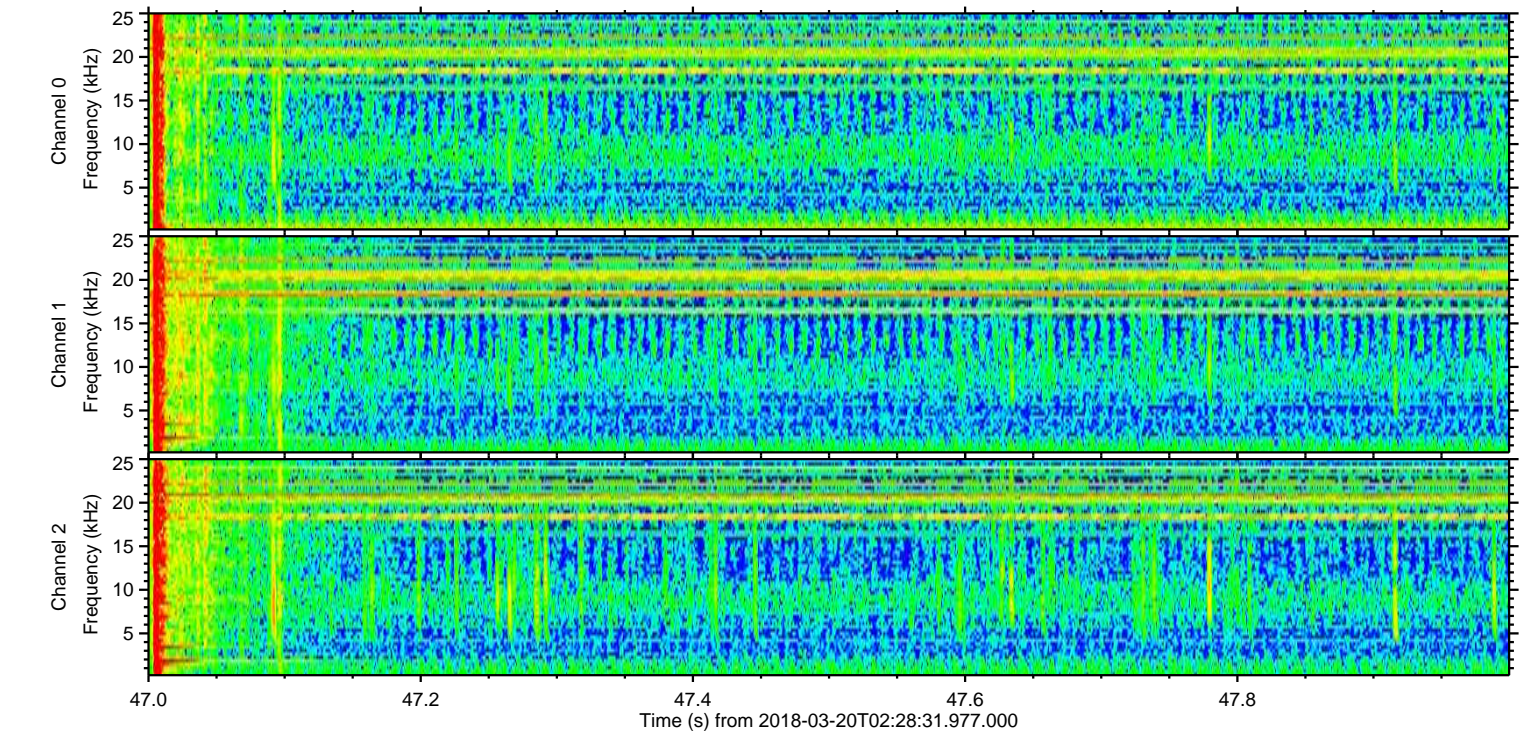
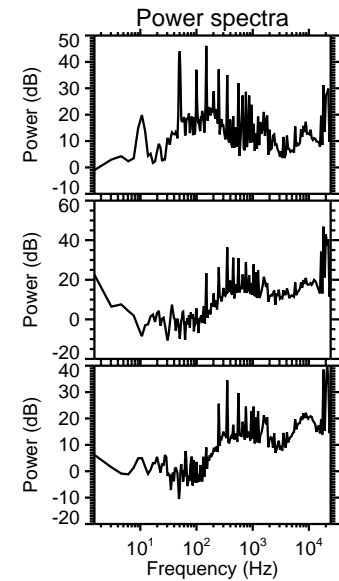
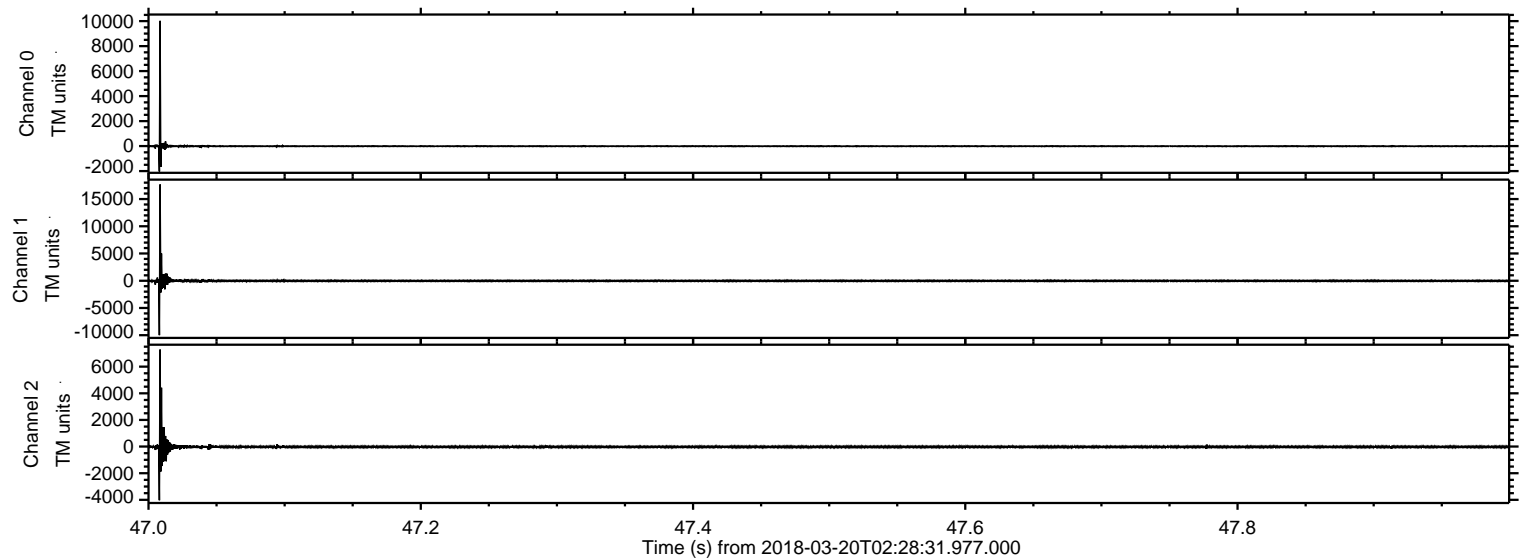

Processed Tue Mar 20 03:37:06 2018 by ELM ver.2012-10-06 from 001__elm20180320_022830__dat00.bin

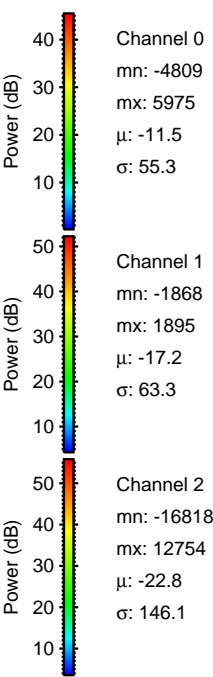
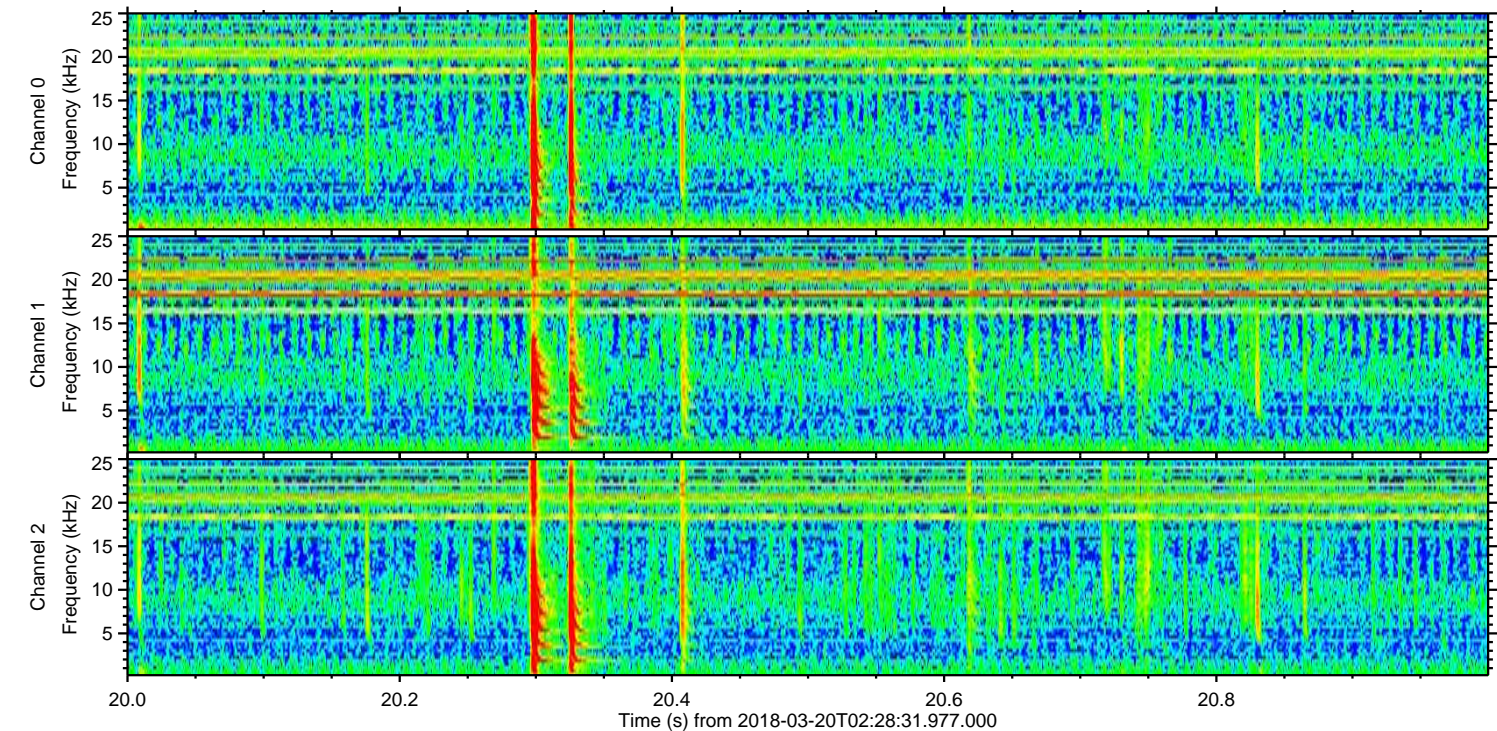
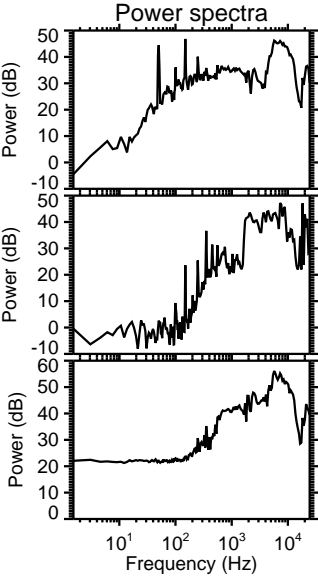
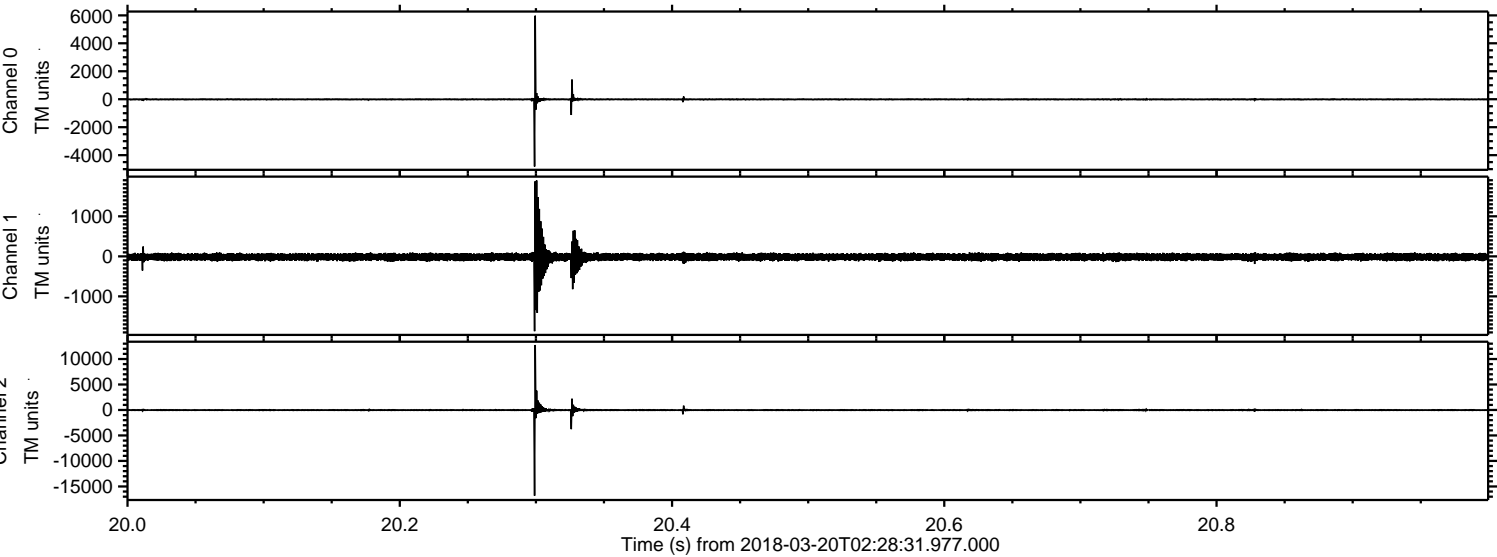

Processed Tue Mar 20 03:37:07 2018 by ELM ver.2012-10-06 from 001__elm20180320_022830__dat00.bin

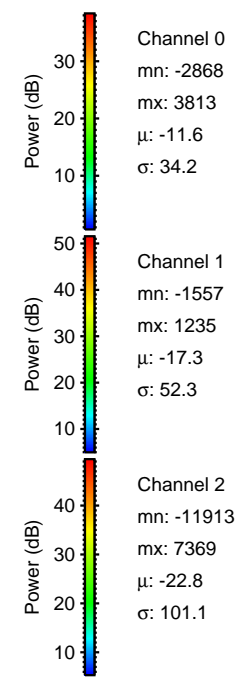
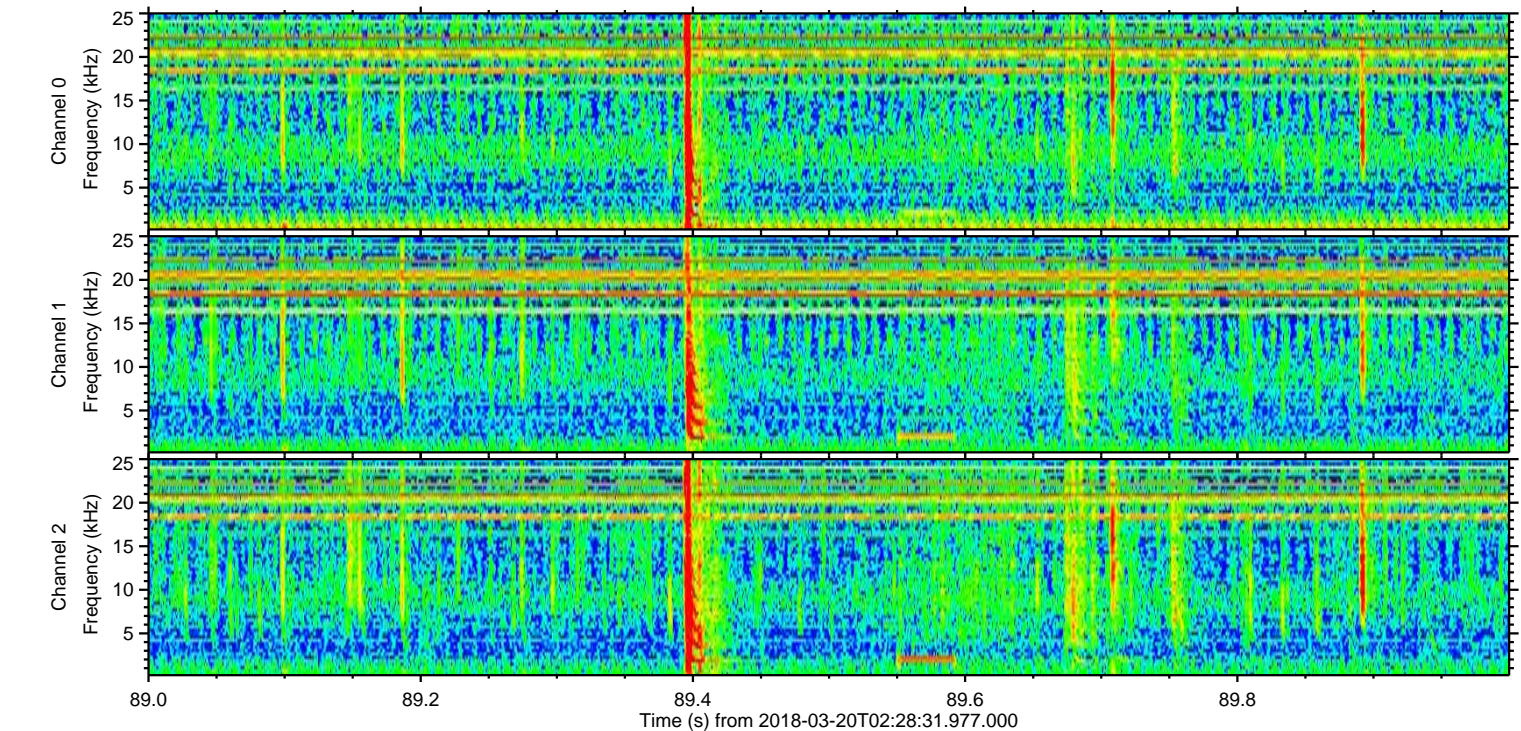
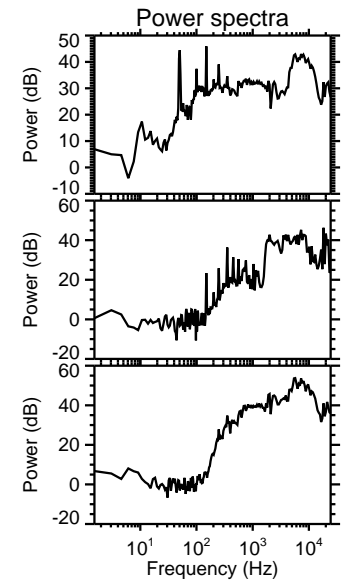
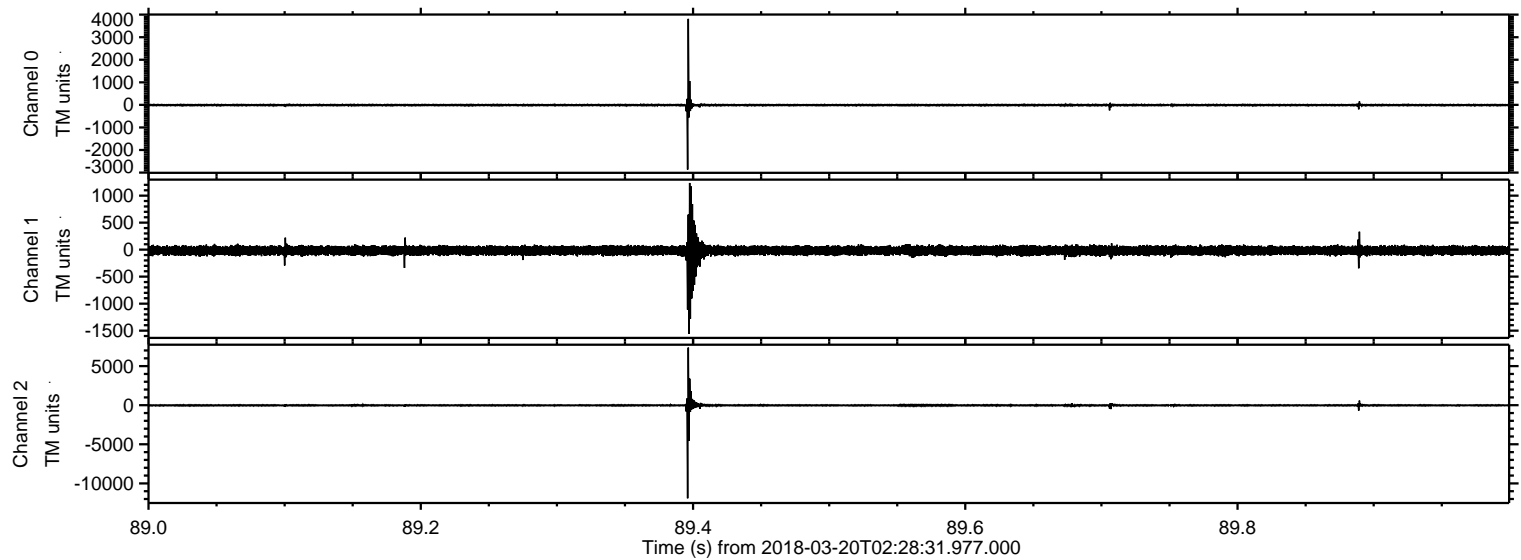

Processed Tue Mar 20 03:37:08 2018 by ELM ver.2012-10-06 from 001__elm20180320_022830__dat00.bin

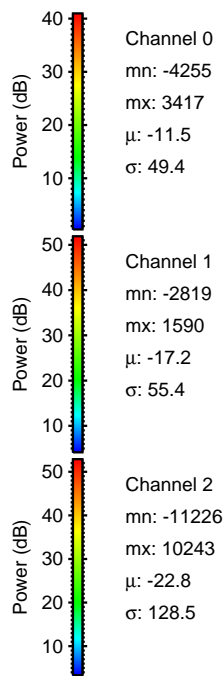
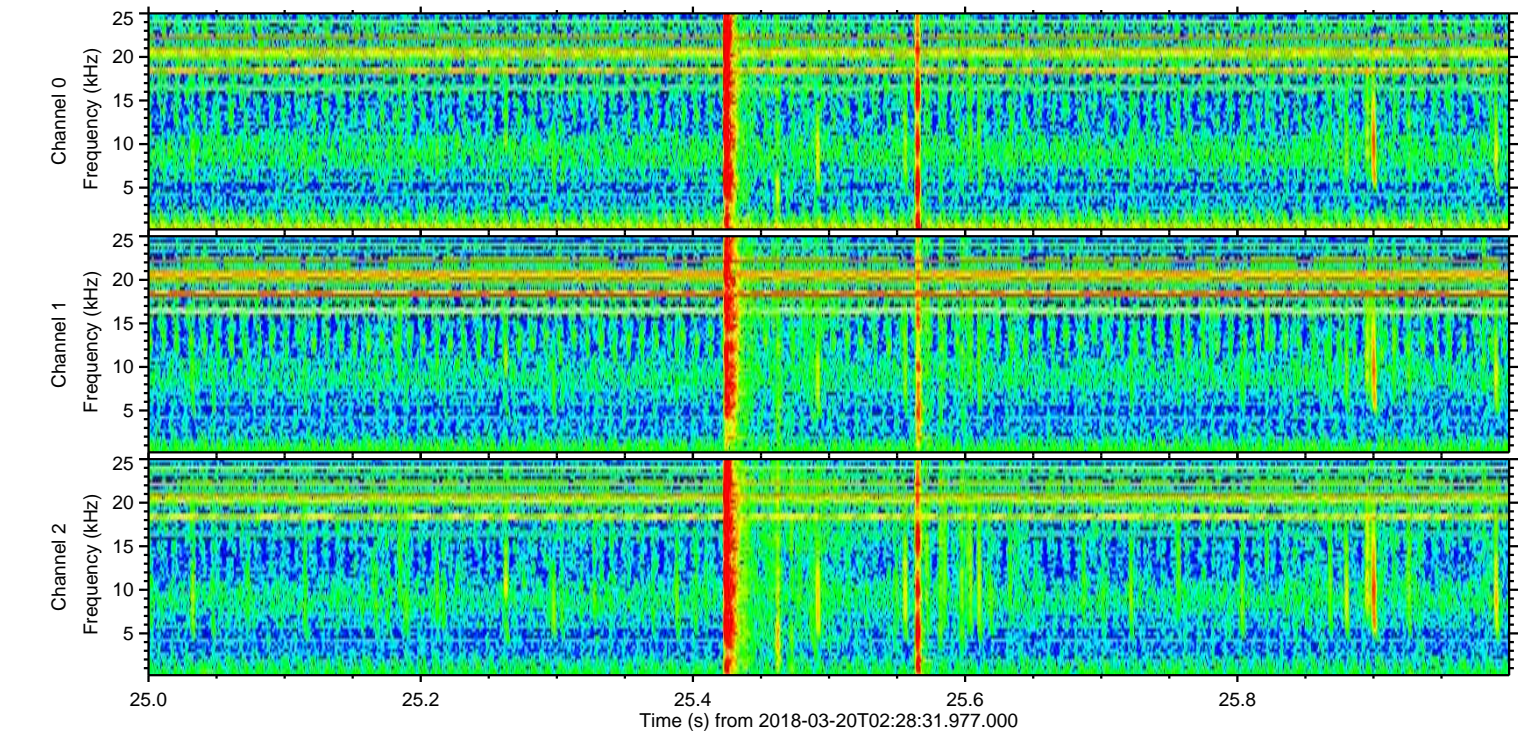
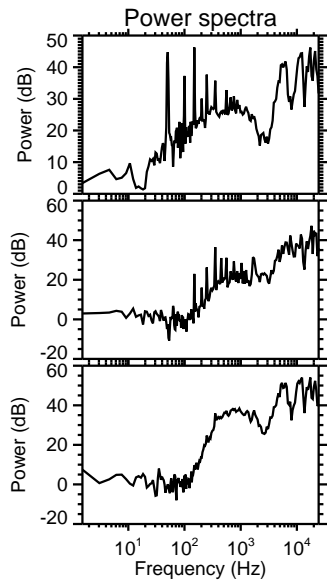
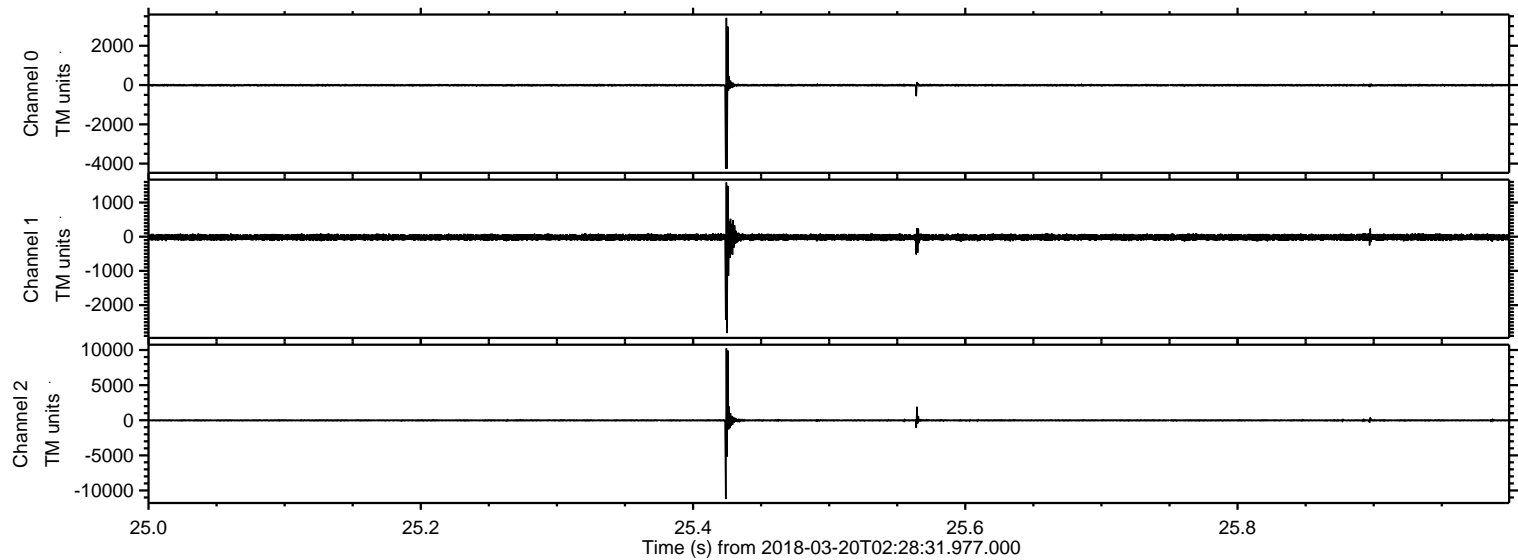

Processed Tue Mar 20 03:37:08 2018 by ELM ver.2012-10-06 from 001__elm20180320_022830__dat00.bin

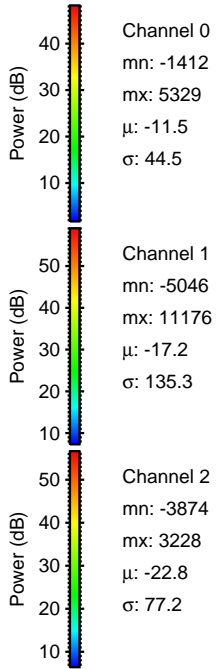
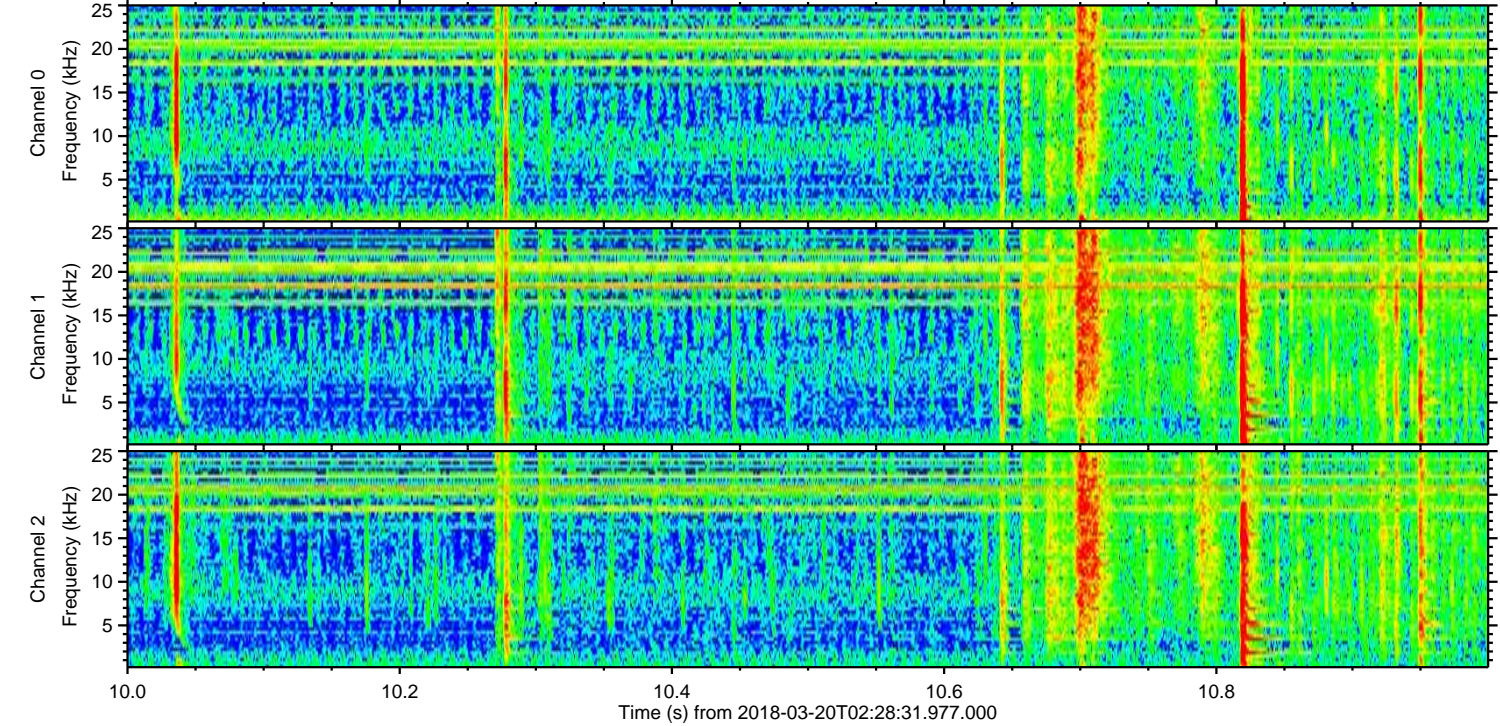
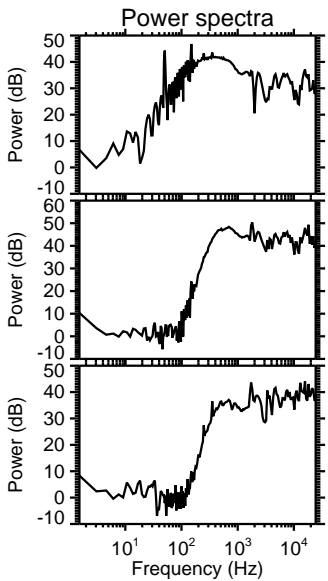
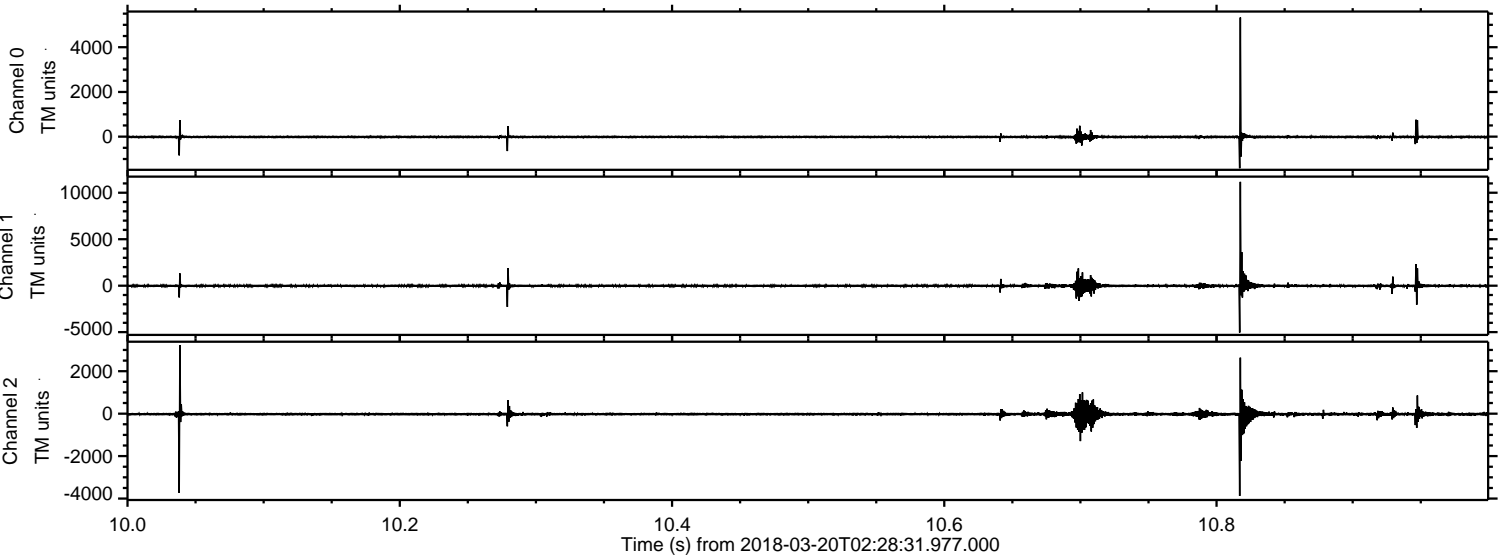

ELMAVAN 3D WAVEFORMS (Measured data sampled at 50 kHz) 51000 packets of 144 samples from 2018-03-20T02:28:31.977.000. Part 27/147

Processed Tue Mar 20 03:37:09 2018 by ELM ver.2012-10-06 from 001__elm20180320_022830__dat00.bin

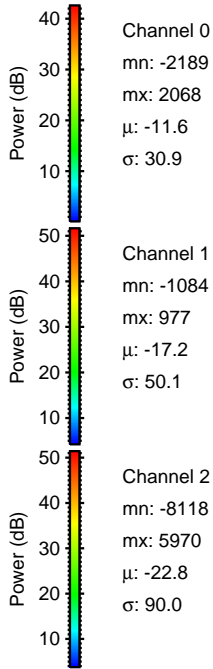
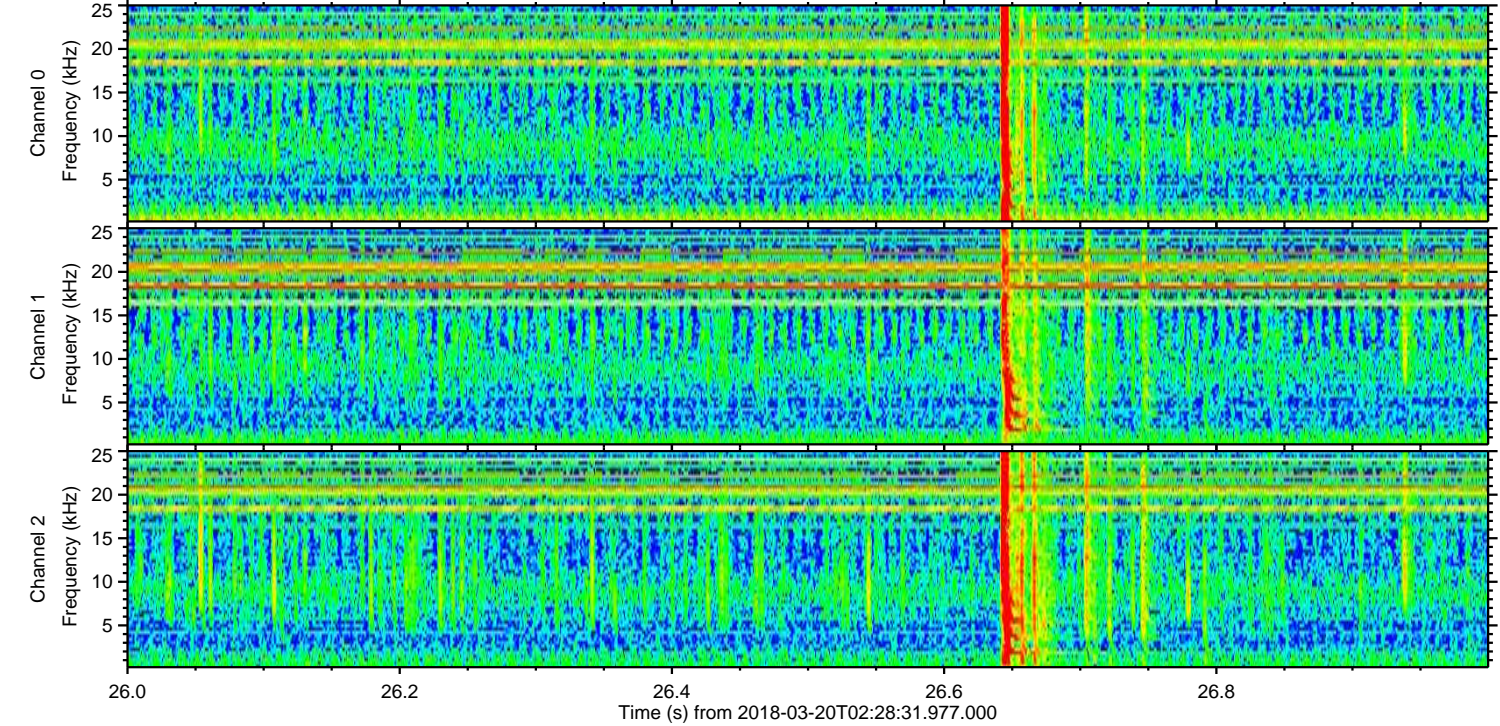
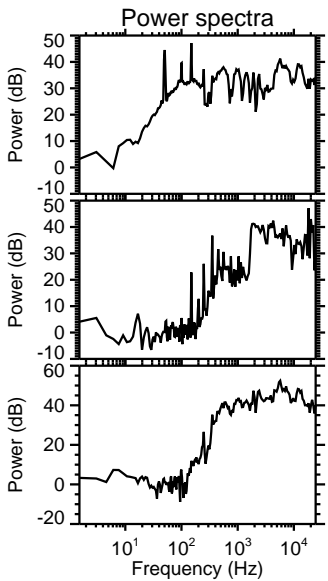
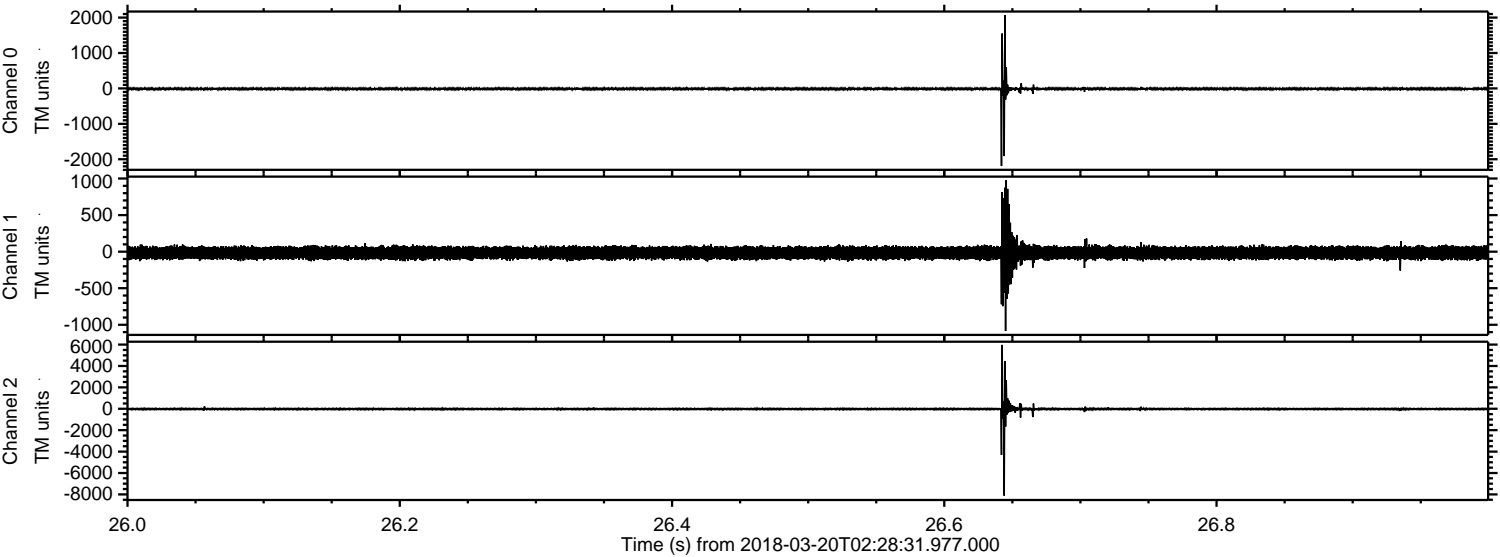

Channel 0
mn: -2189
mx: 2068
 μ : -11.6
 σ : 30.9

Channel 1
mn: -1084
mx: 977
 μ : -17.2
 σ : 50.1

Channel 2
mn: -8118
mx: 5970
 μ : -22.8
 σ : 90.0

Processed Tue Mar 20 03:37:10 2018 by ELM ver.2012-10-06 from 001__elm20180320_022830__dat00.bin

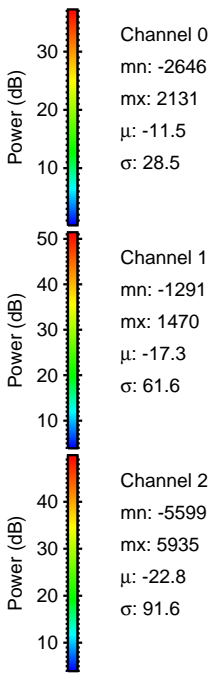
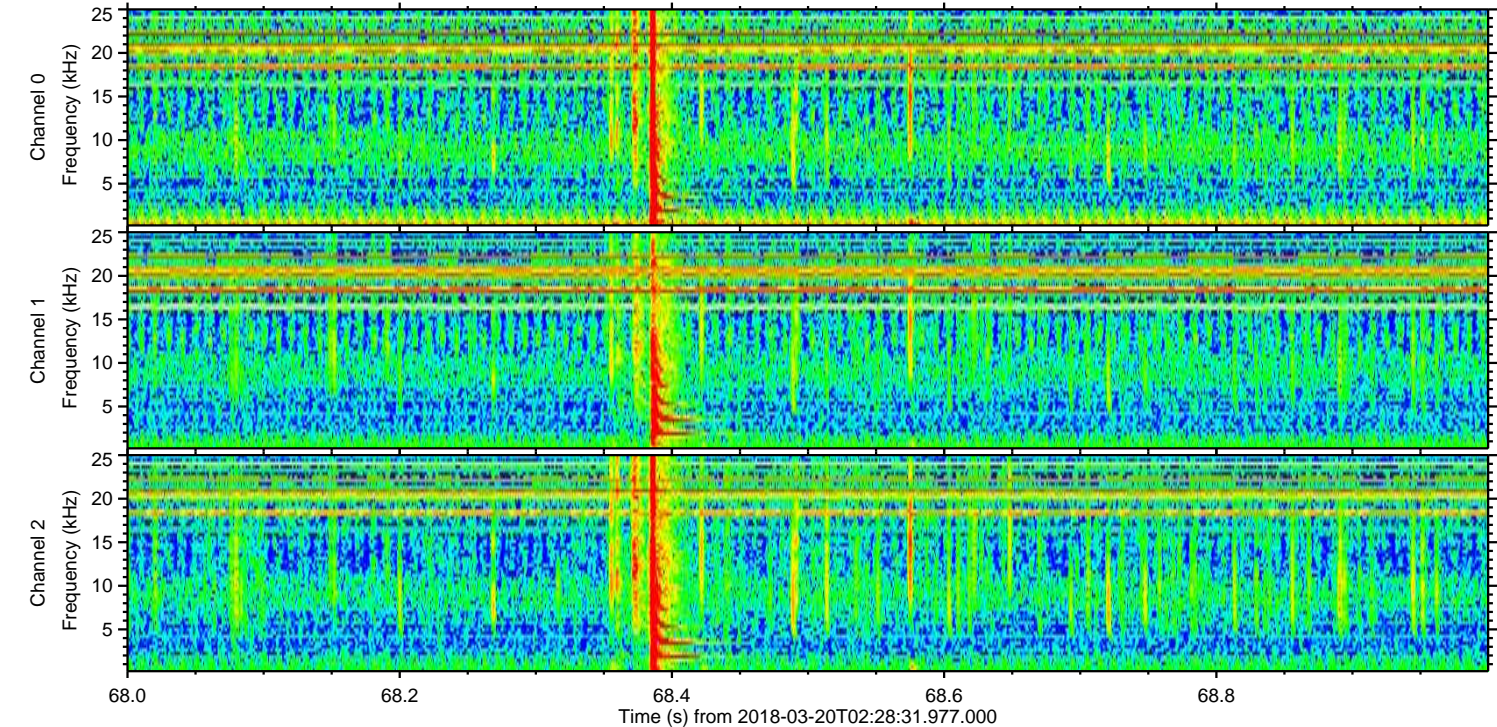
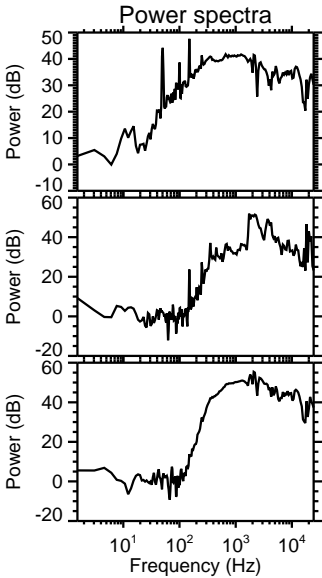
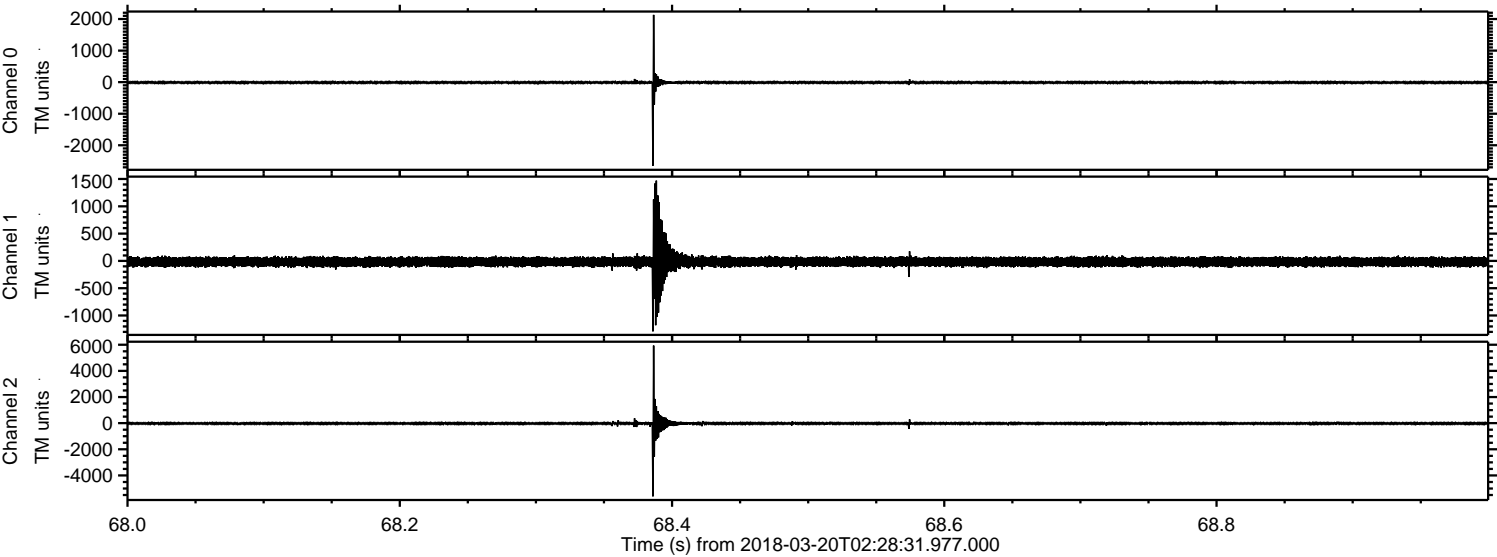

Processed Tue Mar 20 03:37:11 2018 by ELM ver.2012-10-06 from 001__elm20180320_022830__dat00.bin

