

ELMAVAN 3D WAVEFORMS (Measured data sampled at 50 kHz) 50999 packets of 144 samples from 2018-03-19T12:27:59.422.999.

Processed Mon Mar 19 13:37:35 2018 by ELM ver.2012-10-06 from 001__elm20180319_122758__dat00.bin

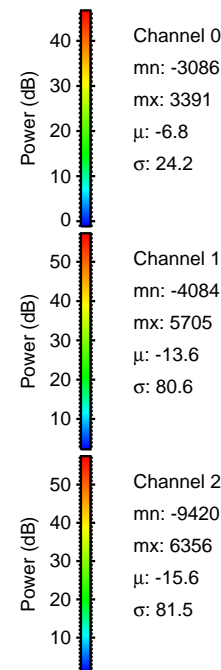

Processed Mon Mar 19 13:37:43 2018 by ELM ver.2012-10-06 from 001__elm20180319_122758__dat00.bin

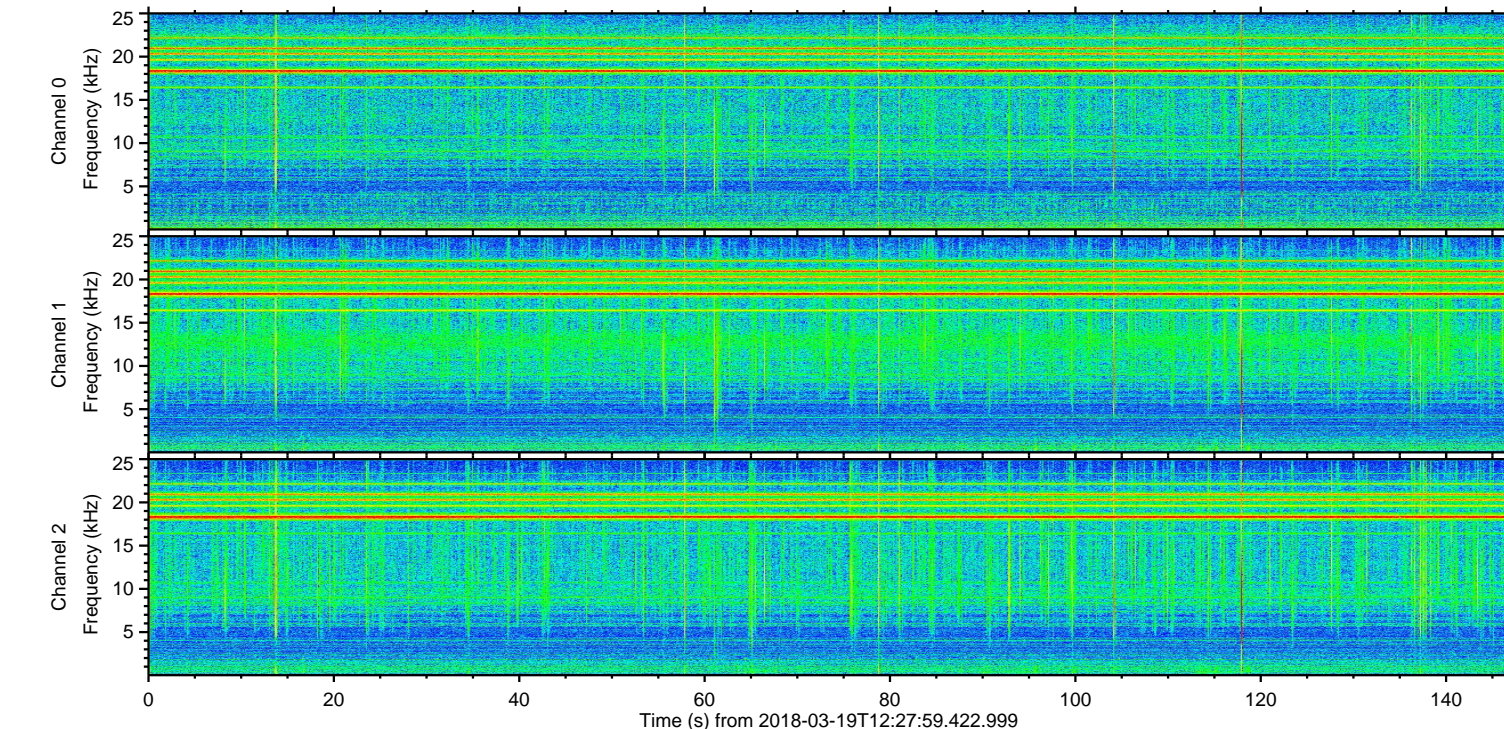
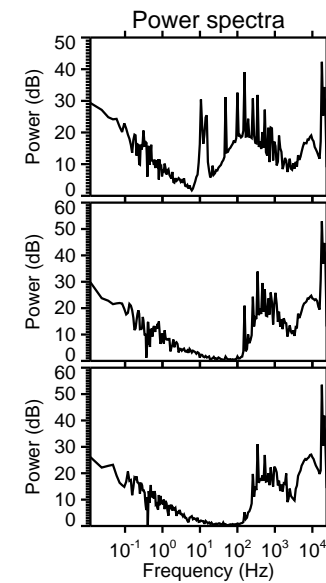
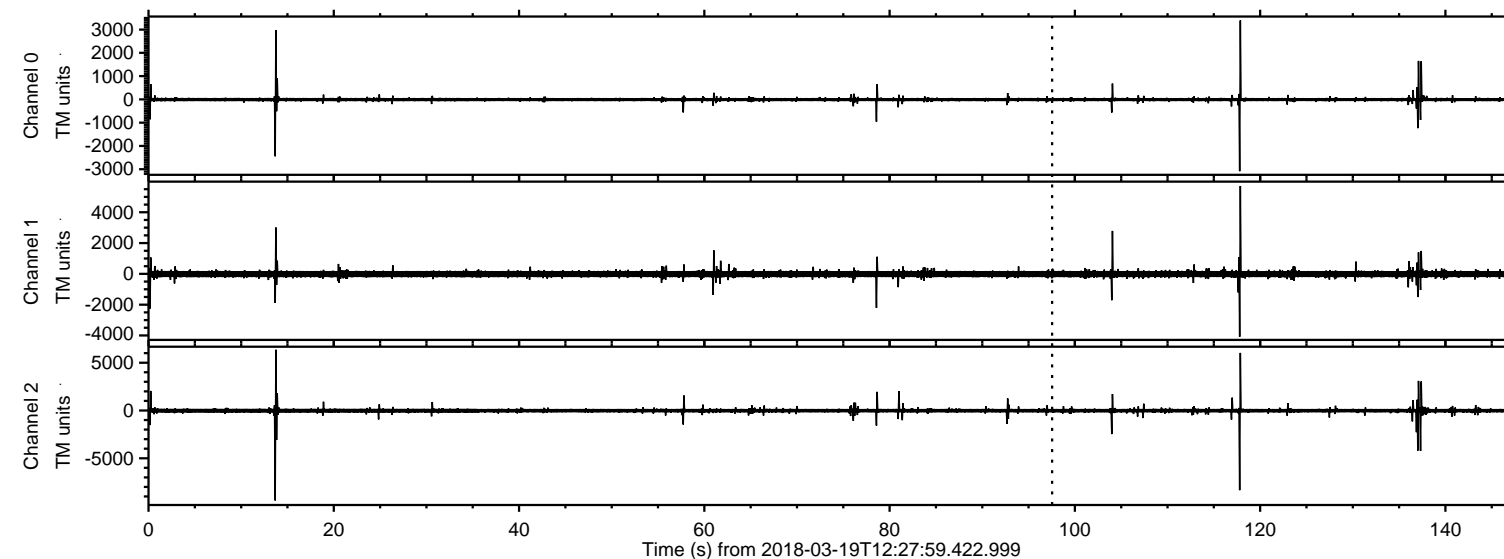
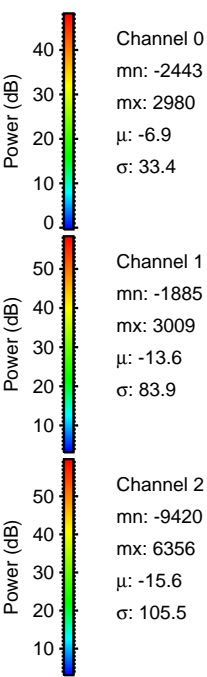
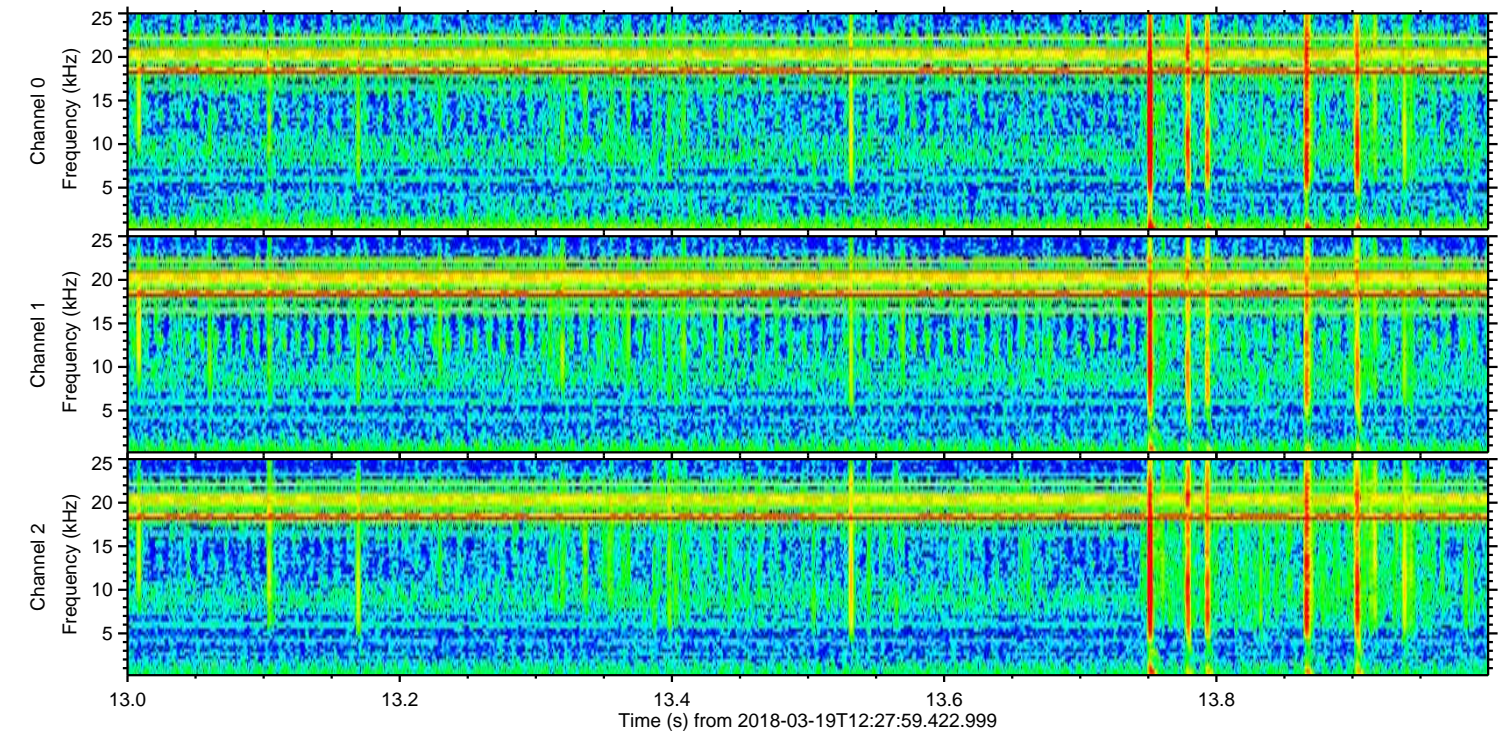
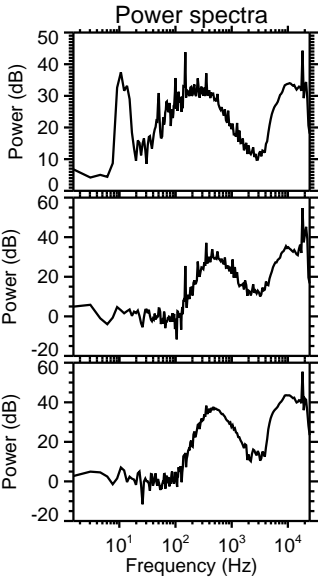
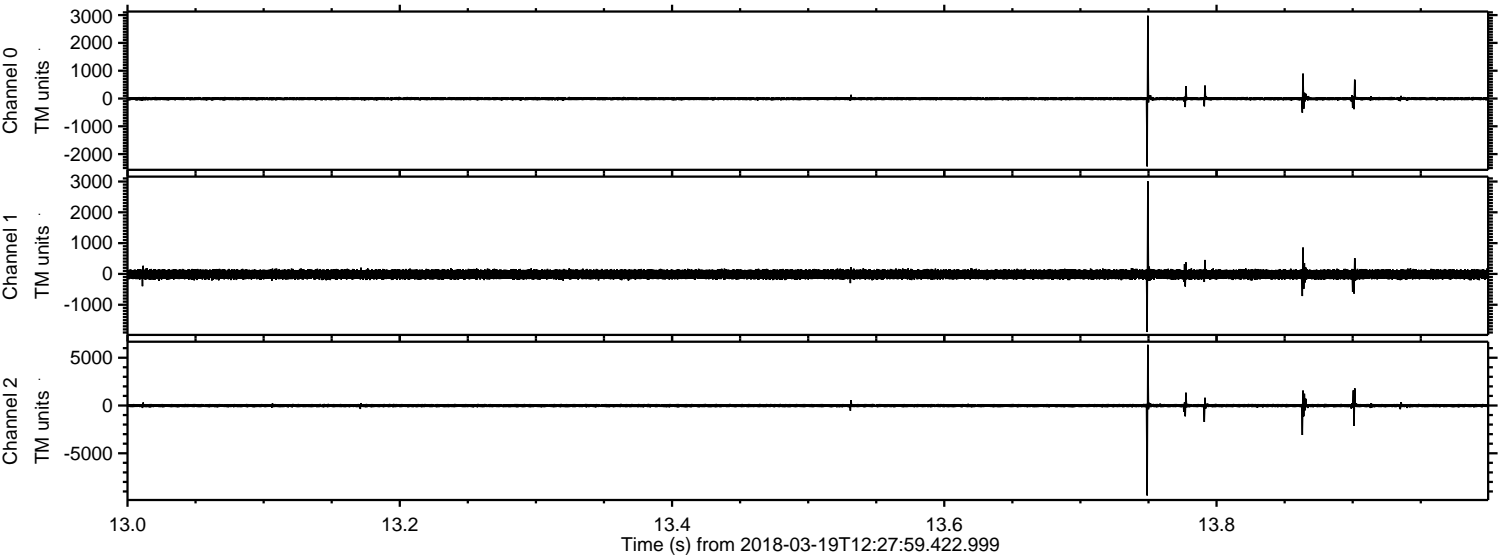

Channel 0
mn: -2443
mx: 2980
 μ : -6.9
 σ : 33.4

Channel 1
mn: -1885
mx: 3009
 μ : -13.6
 σ : 83.9

Channel 2
mn: -9420
mx: 6356
 μ : -15.6
 σ : 105.5

ELMAVAN 3D WAVEFORMS (Measured data sampled at 50 kHz) 50999 packets of 144 samples from 2018-03-19T12:27:59.422.999. Part 118/147

Processed Mon Mar 19 13:37:44 2018 by ELM ver.2012-10-06 from 001__elm20180319_122758__dat00.bin

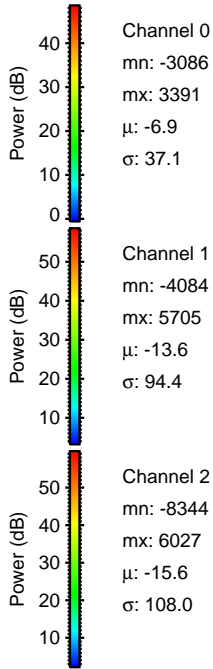
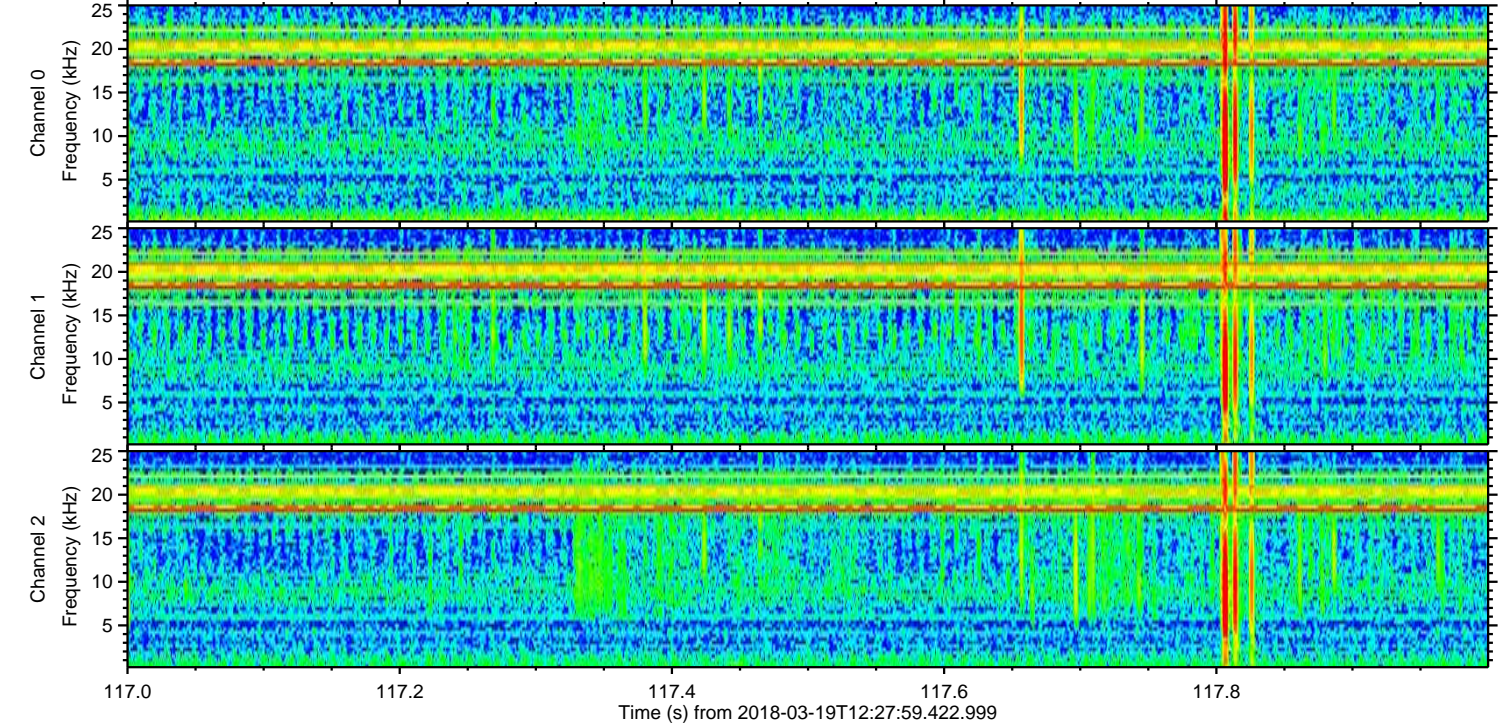
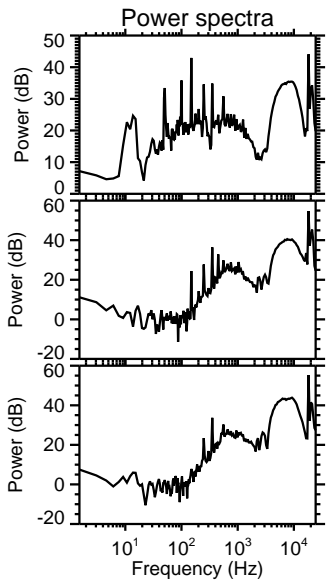
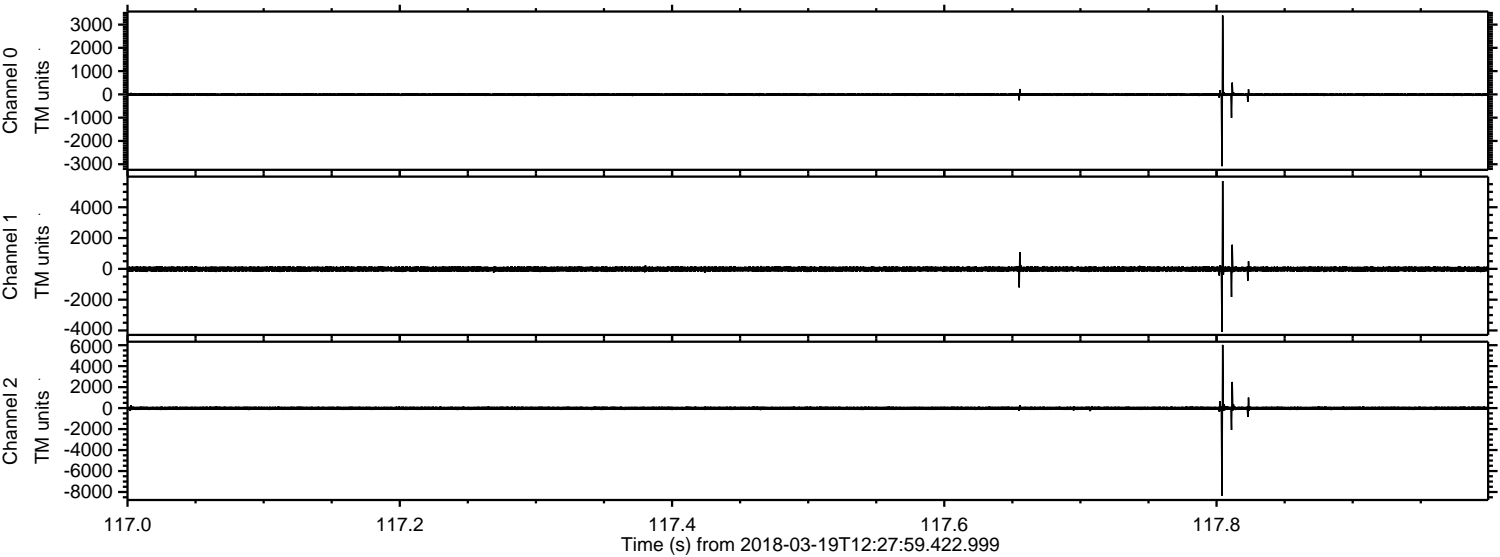

Channel 0
mn: -3086
mx: 3391
 μ : -6.9
 σ : 37.1

Channel 1
mn: -4084
mx: 5705
 μ : -13.6
 σ : 94.4

Channel 2
mn: -8344
mx: 6027
 μ : -15.6
 σ : 108.0

ELMAVAN 3D WAVEFORMS (Measured data sampled at 50 kHz) 50999 packets of 144 samples from 2018-03-19T12:27:59.422.999. Part 138/147

Processed Mon Mar 19 13:37:45 2018 by ELM ver.2012-10-06 from 001__elm20180319_122758__dat00.bin

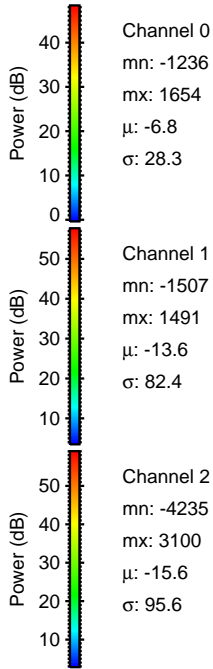
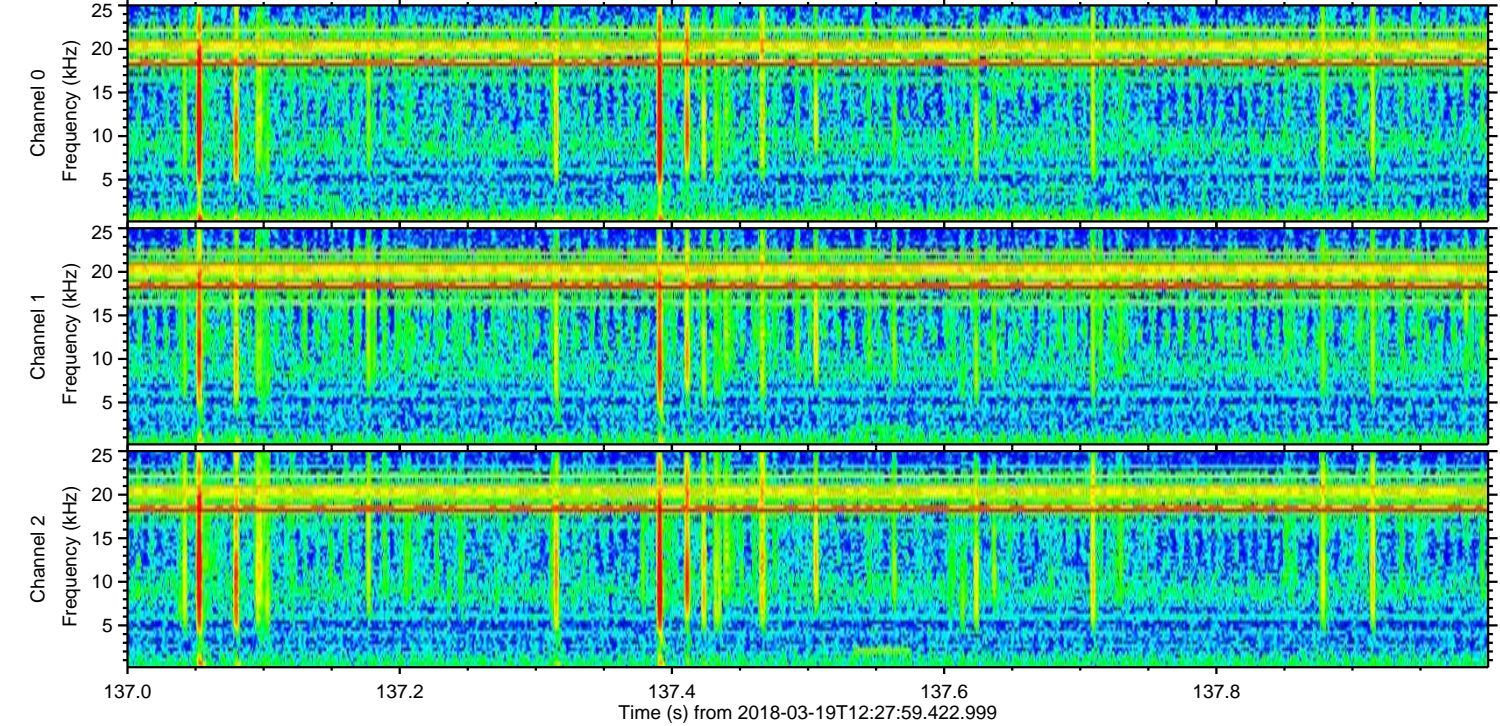
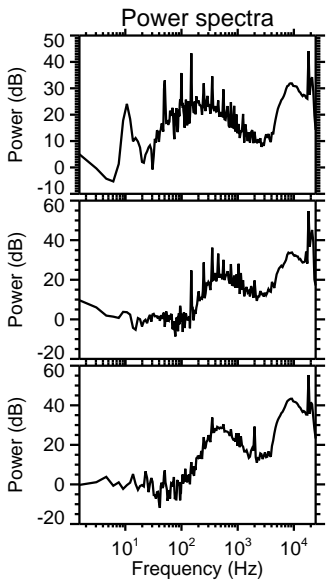
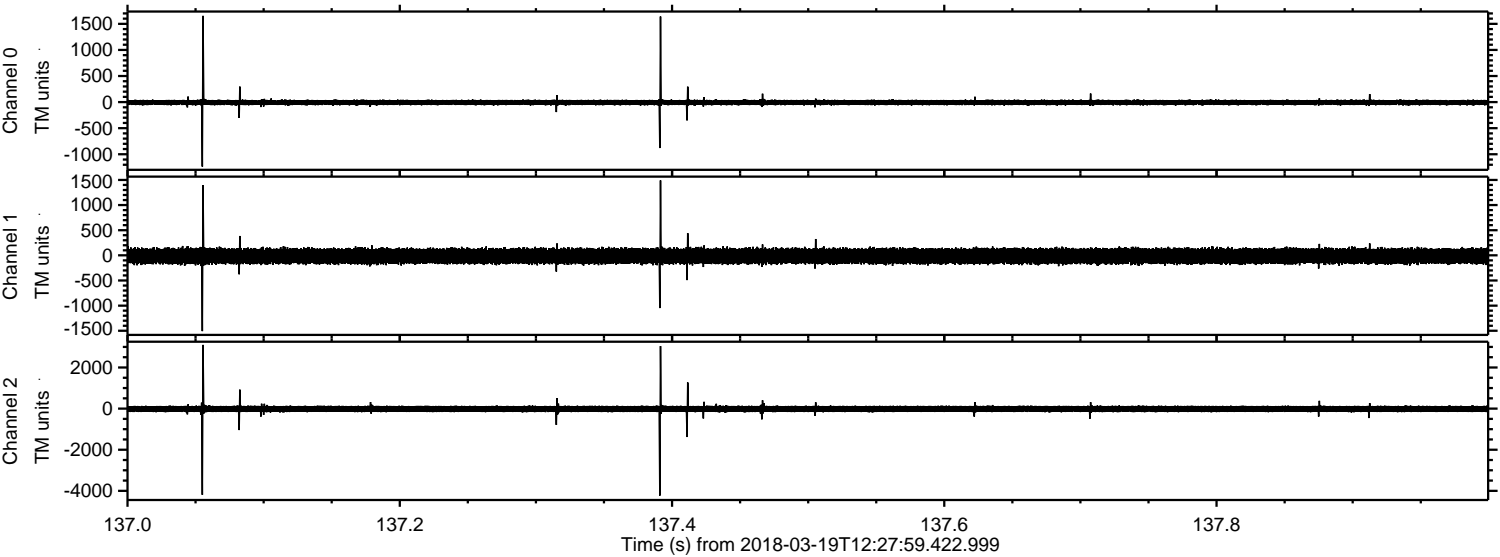

Processed Mon Mar 19 13:37:46 2018 by ELM ver.2012-10-06 from 001__elm20180319_122758__dat00.bin

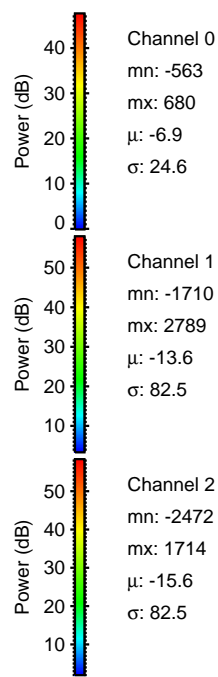
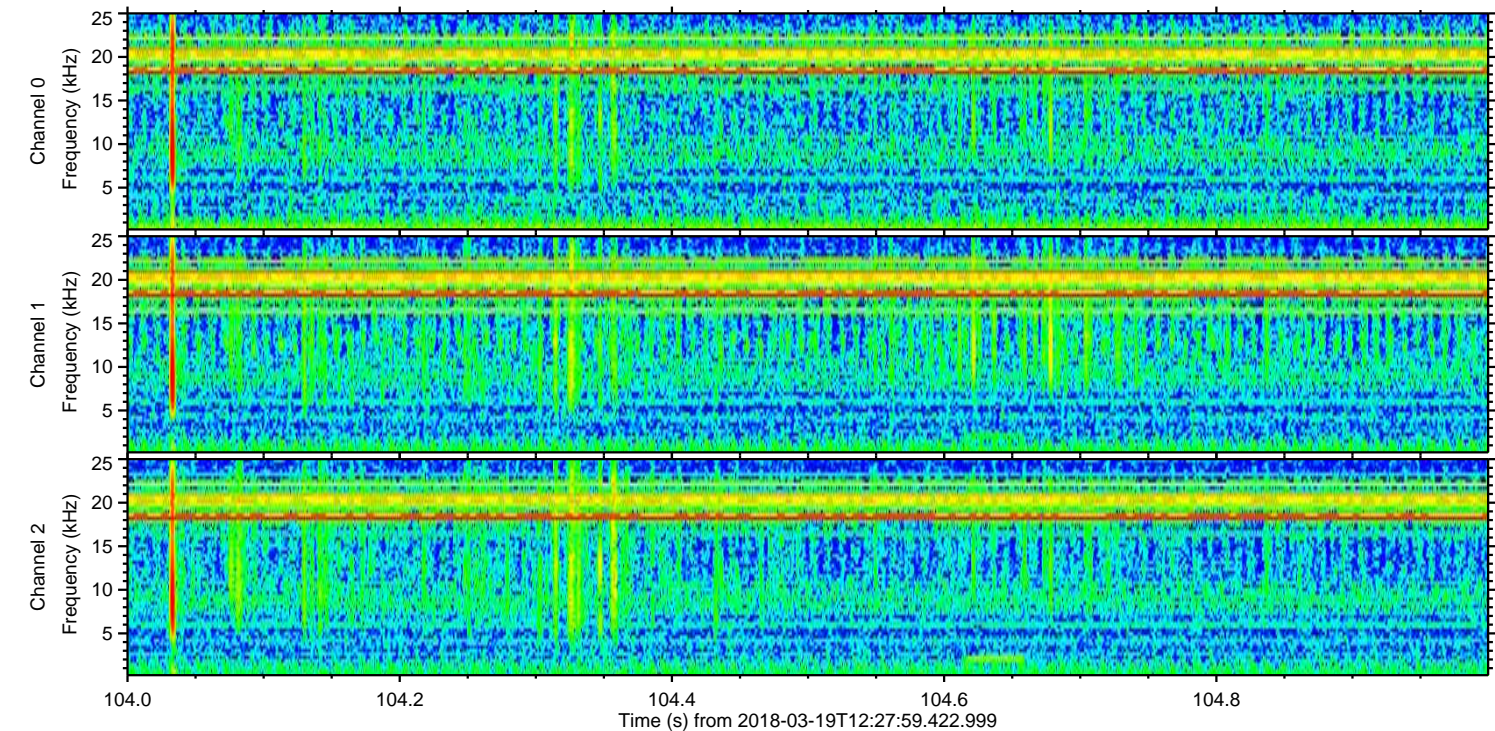
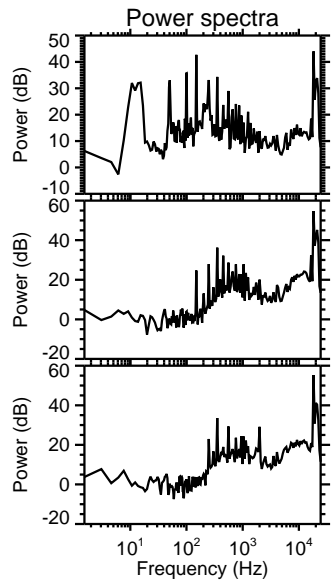
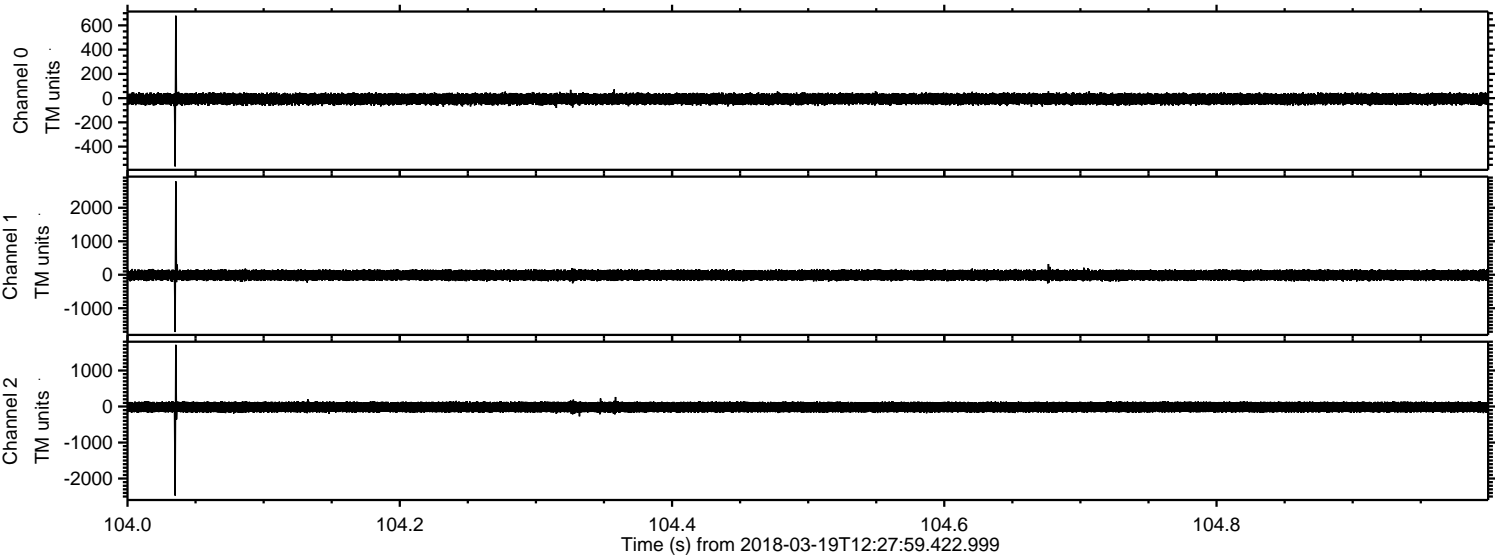

Channel 0
mn: -563
mx: 680
 μ : -6.9
 σ : 24.6

Channel 1
mn: -1710
mx: 2789
 μ : -13.6
 σ : 82.5

Channel 2
mn: -2472
mx: 1714
 μ : -15.6
 σ : 82.5

ELMAVAN 3D WAVEFORMS (Measured data sampled at 50 kHz) 50999 packets of 144 samples from 2018-03-19T12:27:59.422.999. Part 137/147

Processed Mon Mar 19 13:37:47 2018 by ELM ver.2012-10-06 from 001__elm20180319_122758__dat00.bin

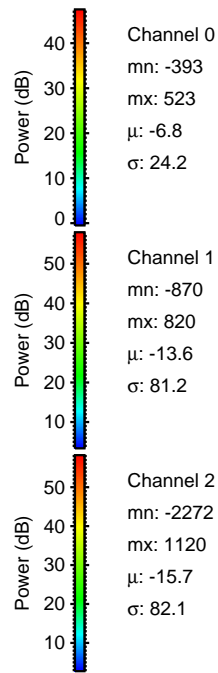
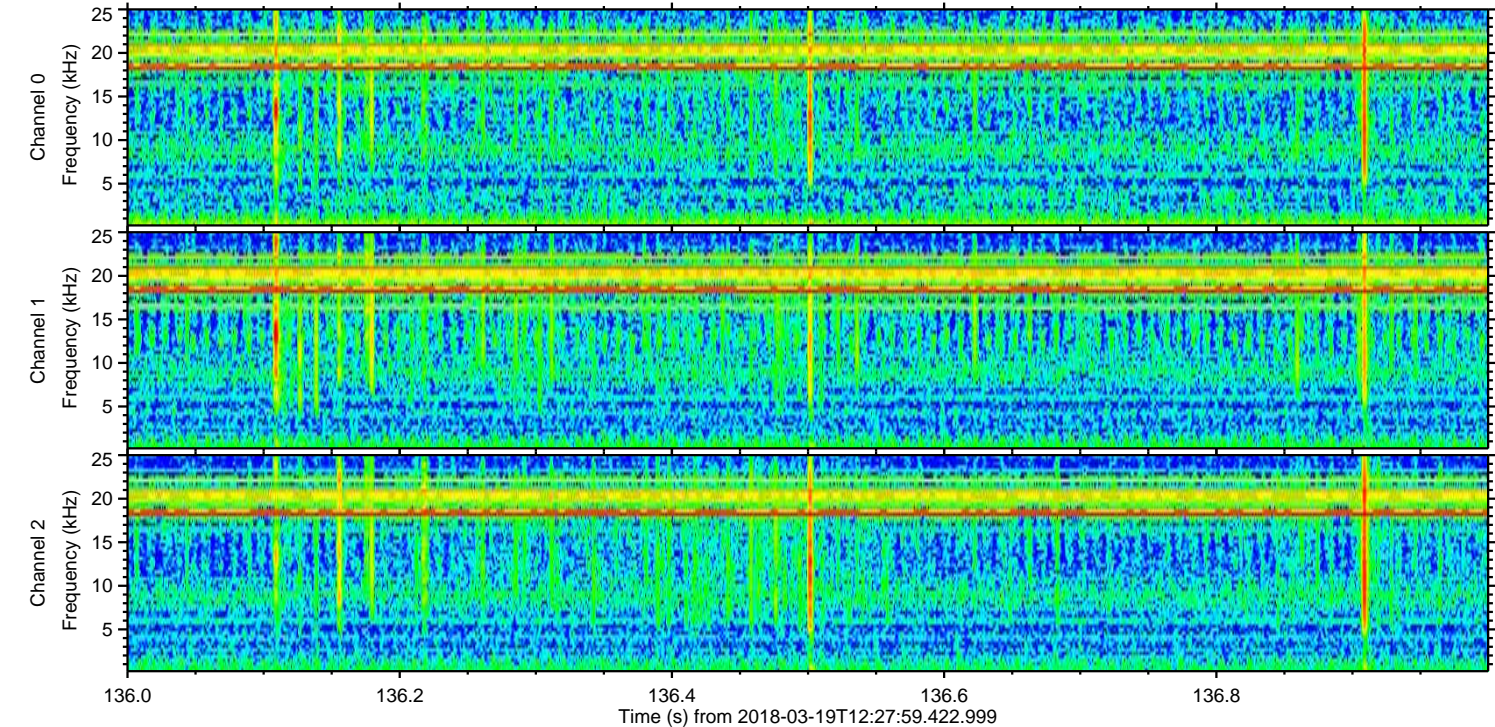
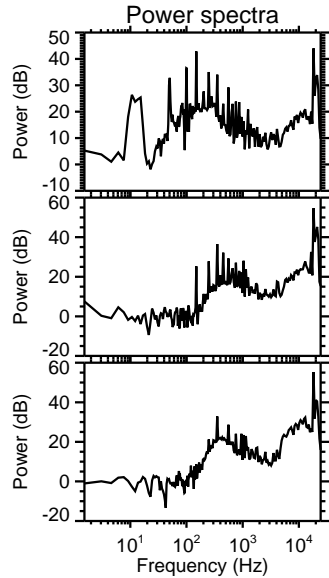
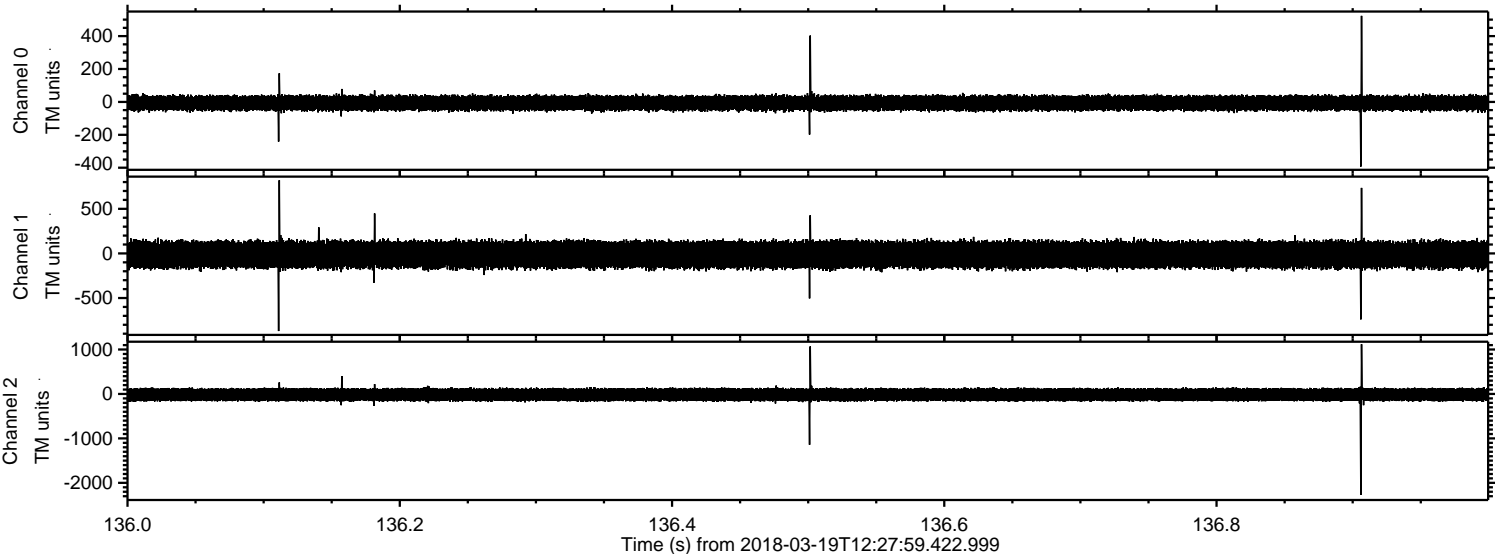

Processed Mon Mar 19 13:37:47 2018 by ELM ver.2012-10-06 from 001__elm20180319_122758__dat00.bin

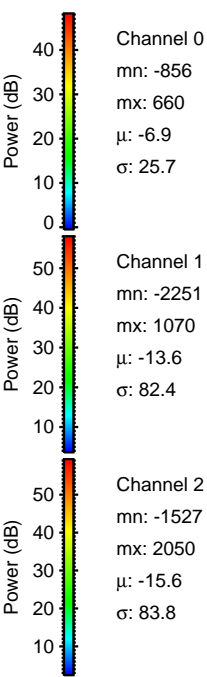
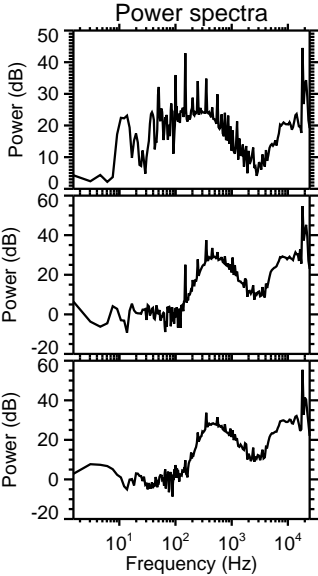
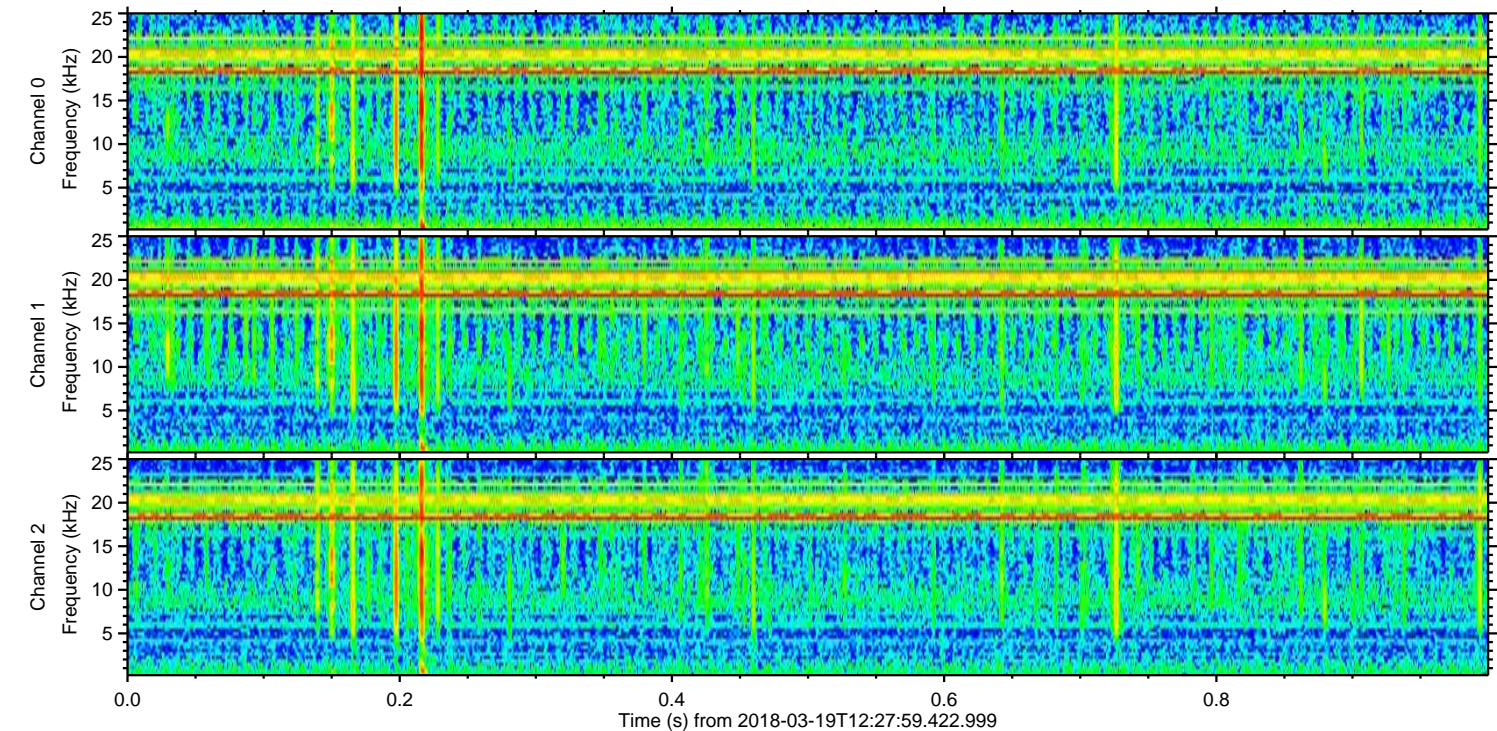
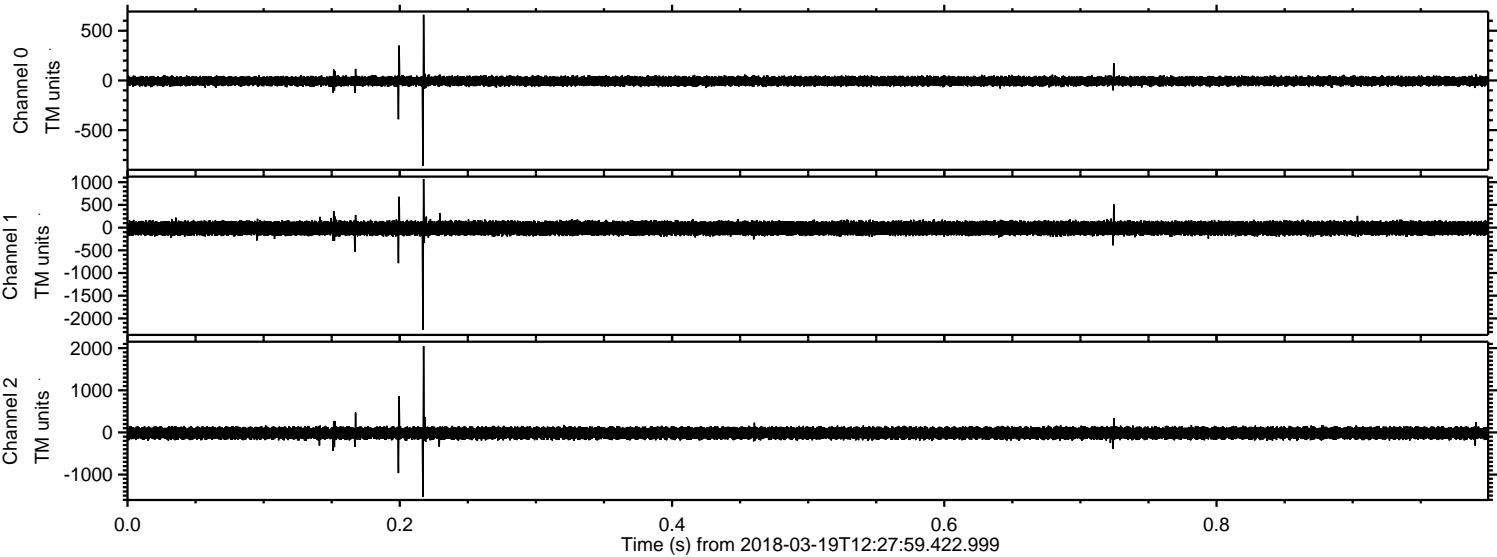

Processed Mon Mar 19 13:37:48 2018 by ELM ver.2012-10-06 from 001__elm20180319_122758__dat00.bin

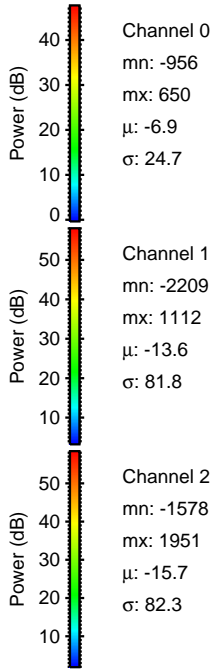
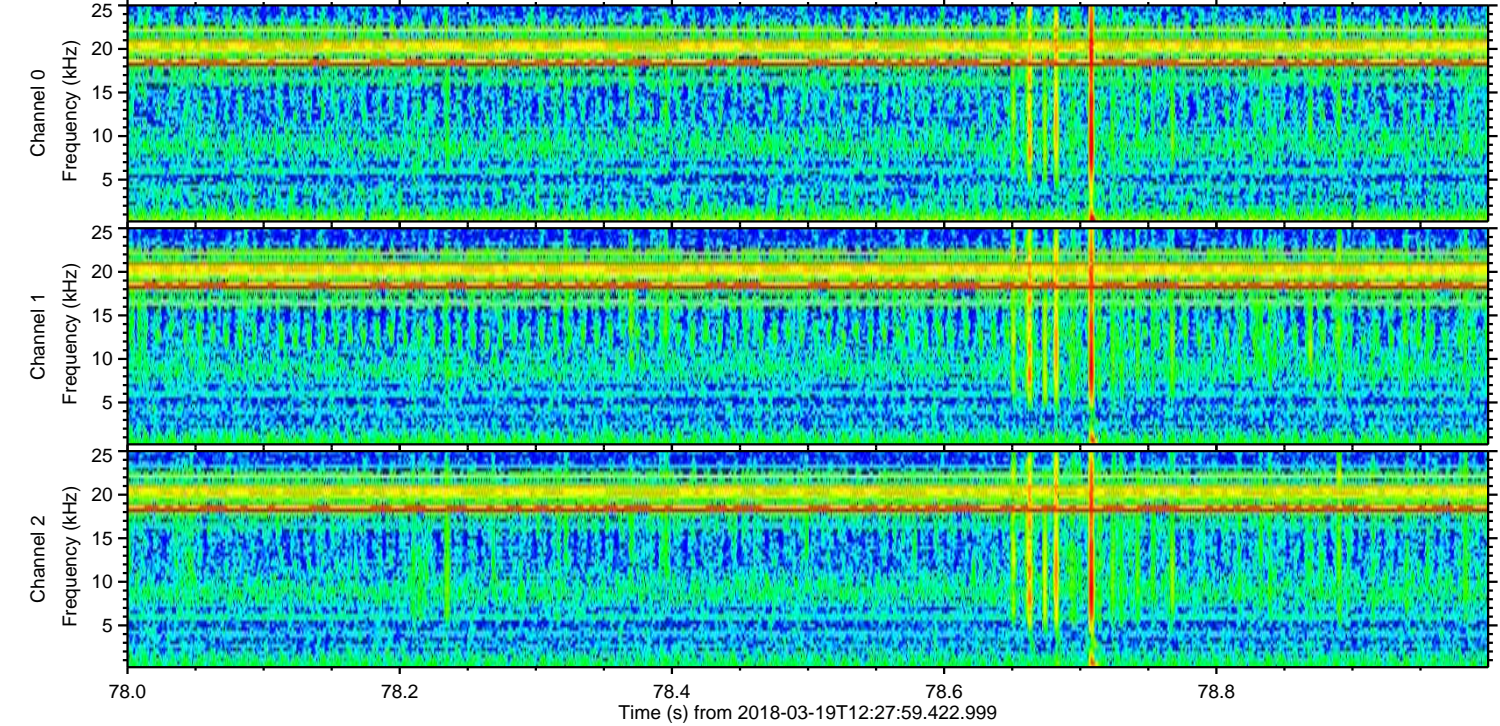
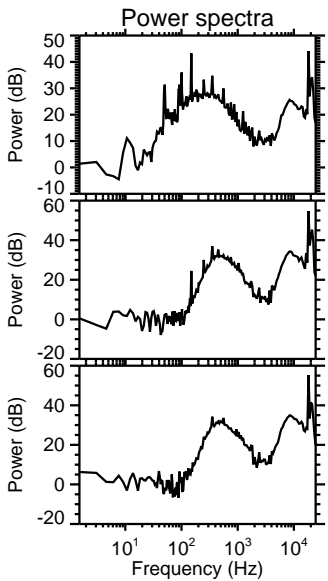
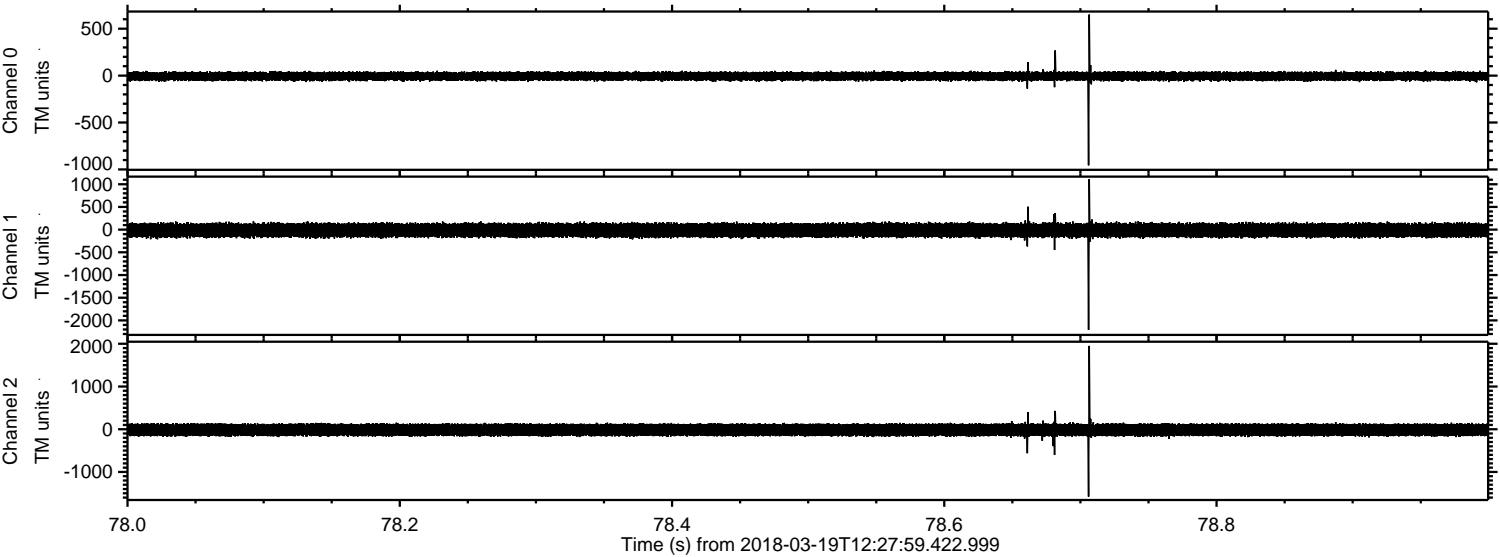

Processed Mon Mar 19 13:37:49 2018 by ELM ver.2012-10-06 from 001__elm20180319_122758__dat00.bin

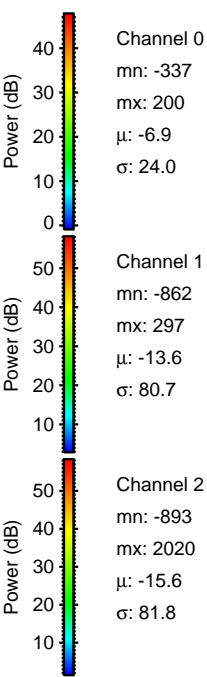
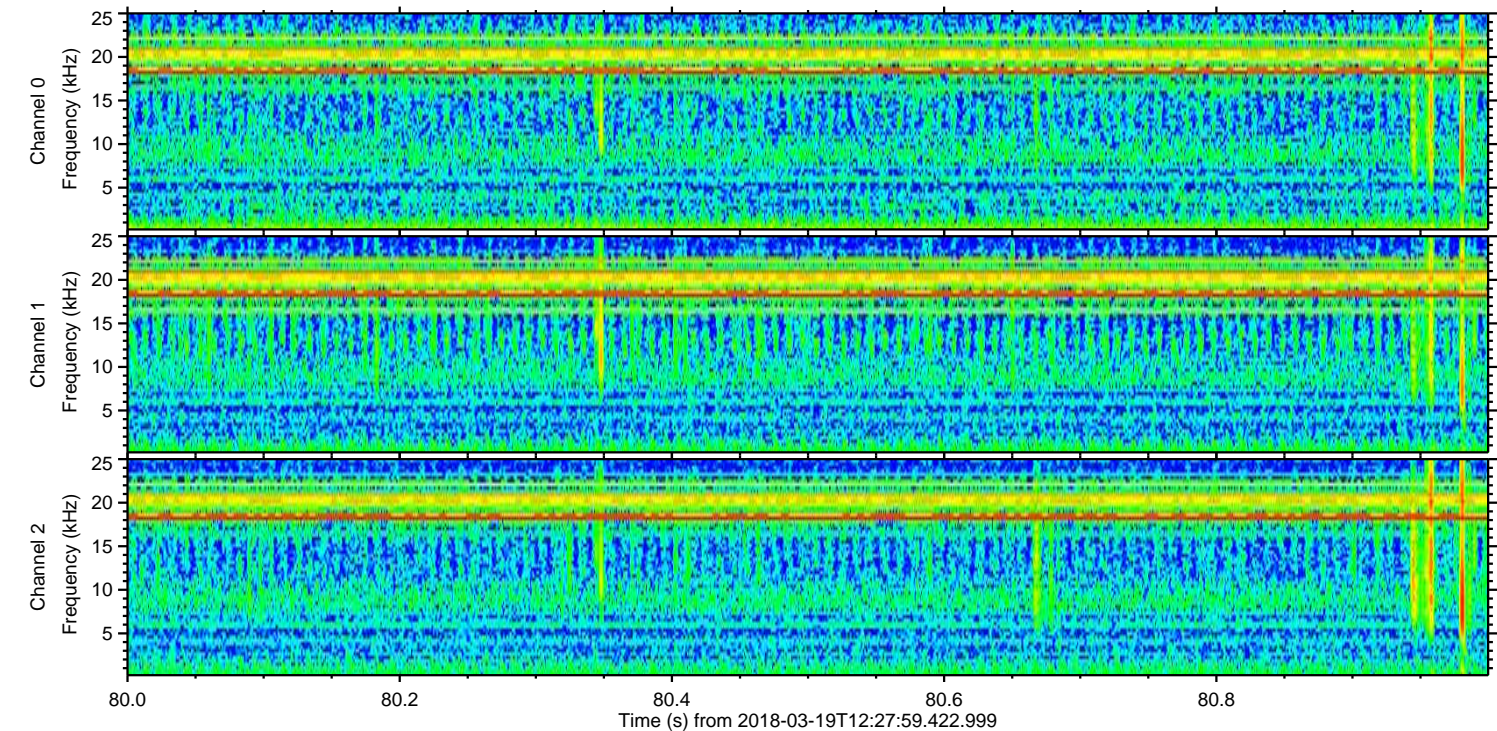
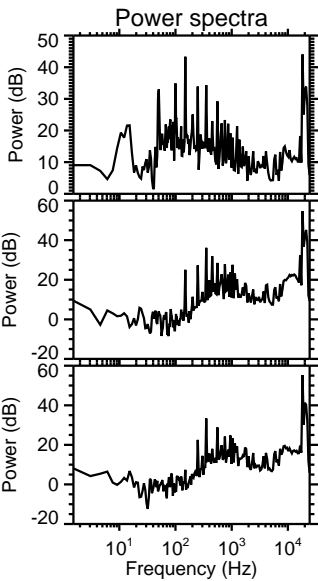
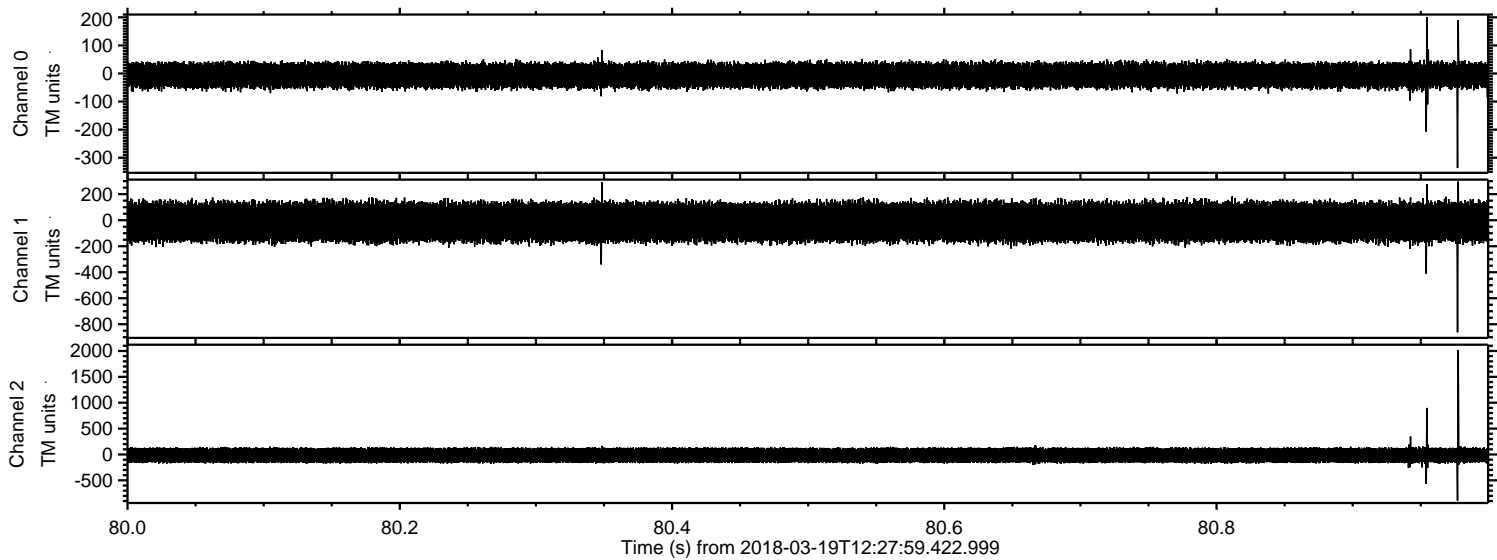

Processed Mon Mar 19 13:37:50 2018 by ELM ver.2012-10-06 from 001__elm20180319_122758__dat00.bin

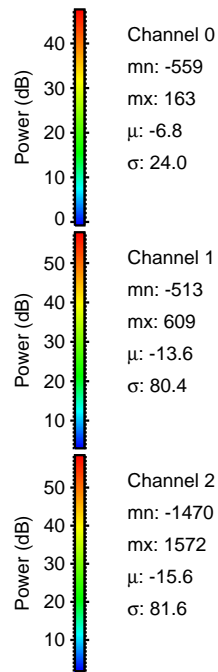
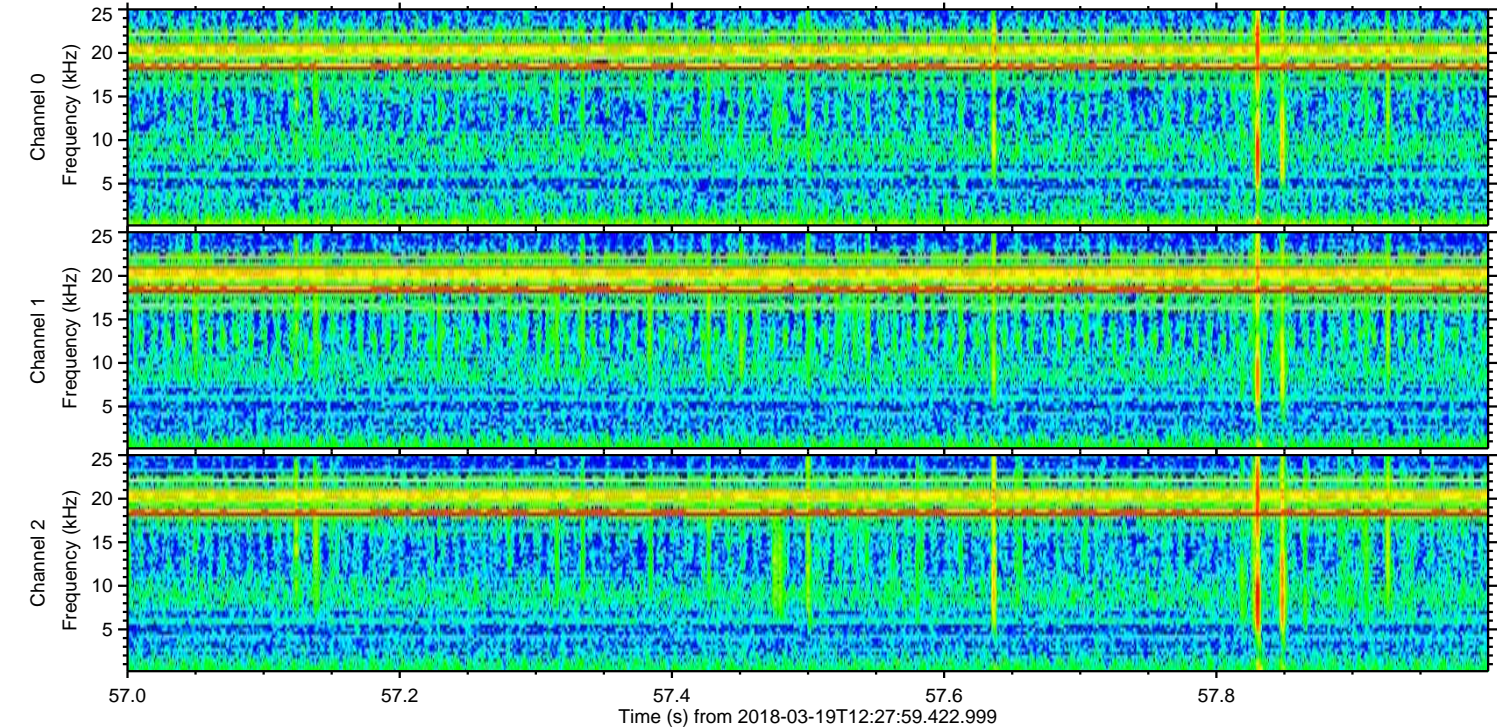
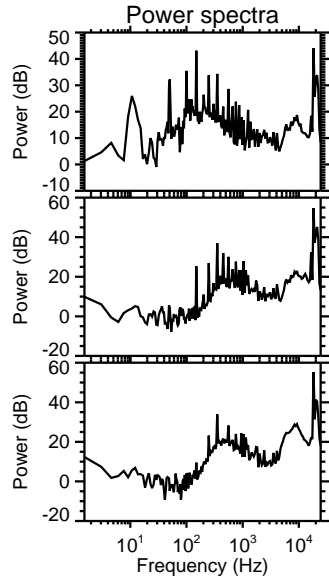
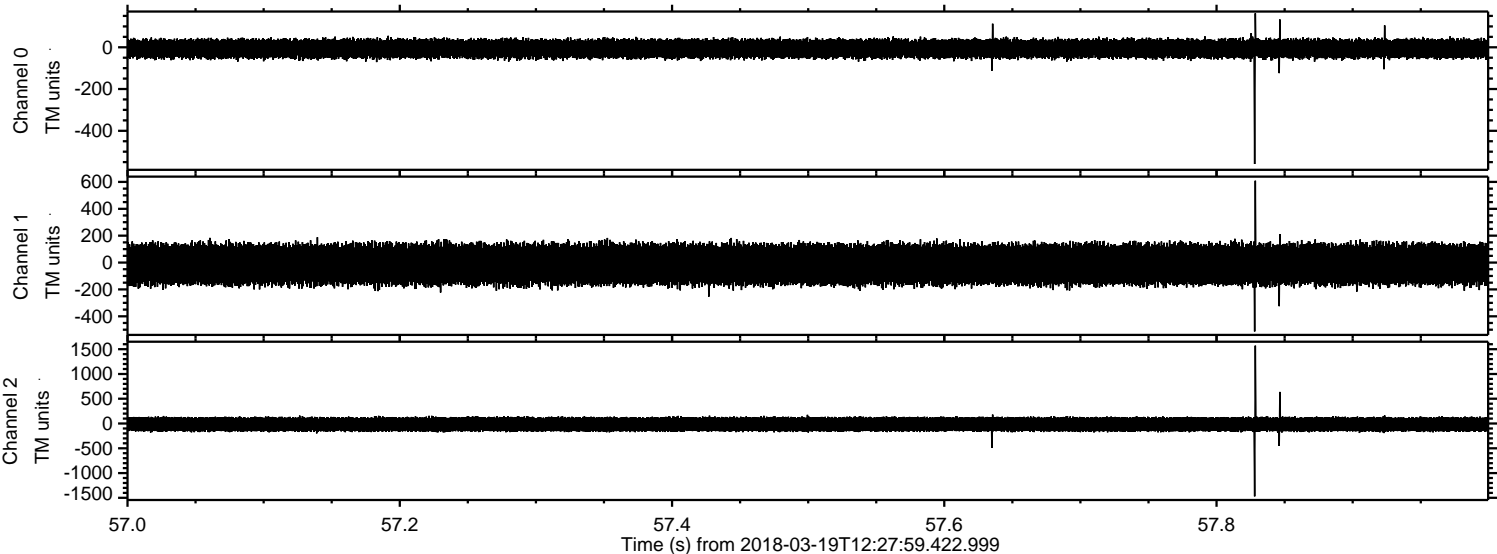

Processed Mon Mar 19 13:37:50 2018 by ELM ver.2012-10-06 from 001__elm20180319_122758__dat00.bin

