

ELMAVAN 3D WAVEFORMS (Measured data sampled at 50 kHz) 50999 packets of 144 samples from 2018-03-19T12:07:58.648.999.

Processed Mon Mar 19 13:17:26 2018 by ELM ver.2012-10-06 from 001__elm20180319_120757__dat00.bin

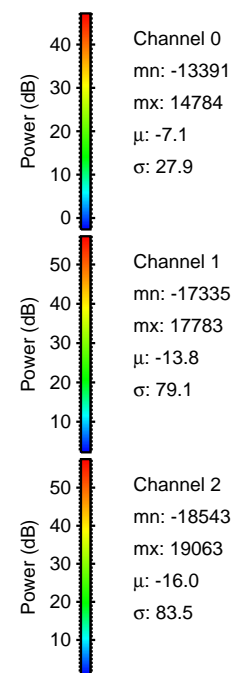

Processed Mon Mar 19 13:17:39 2018 by ELM ver.2012-10-06 from 001__elm20180319_120757__dat00.bin

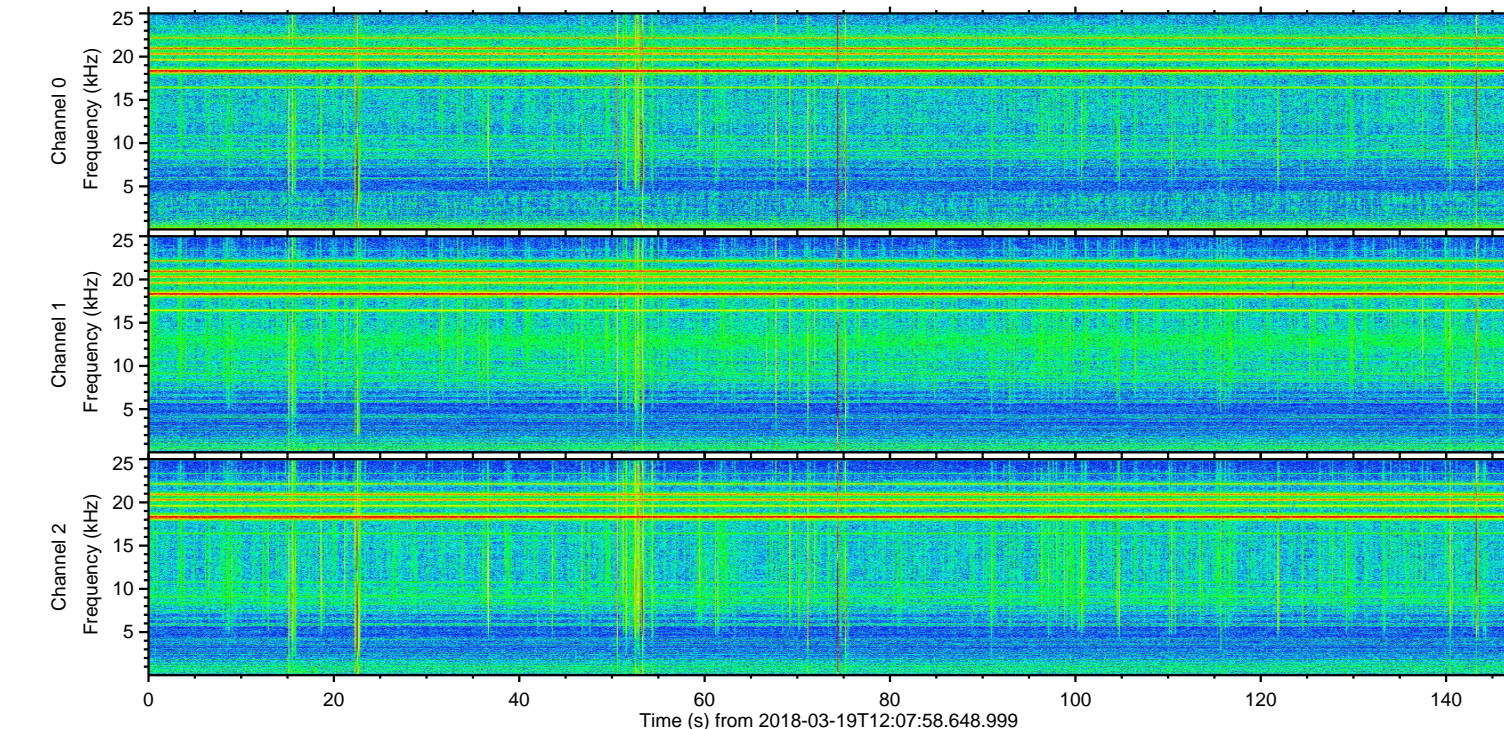
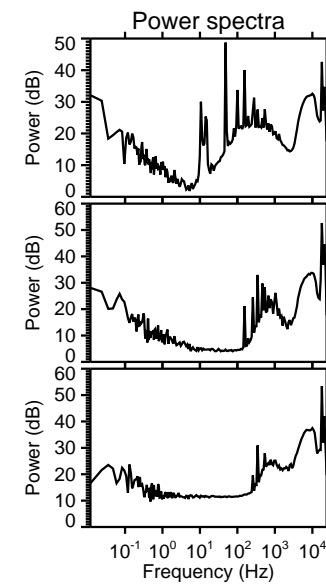
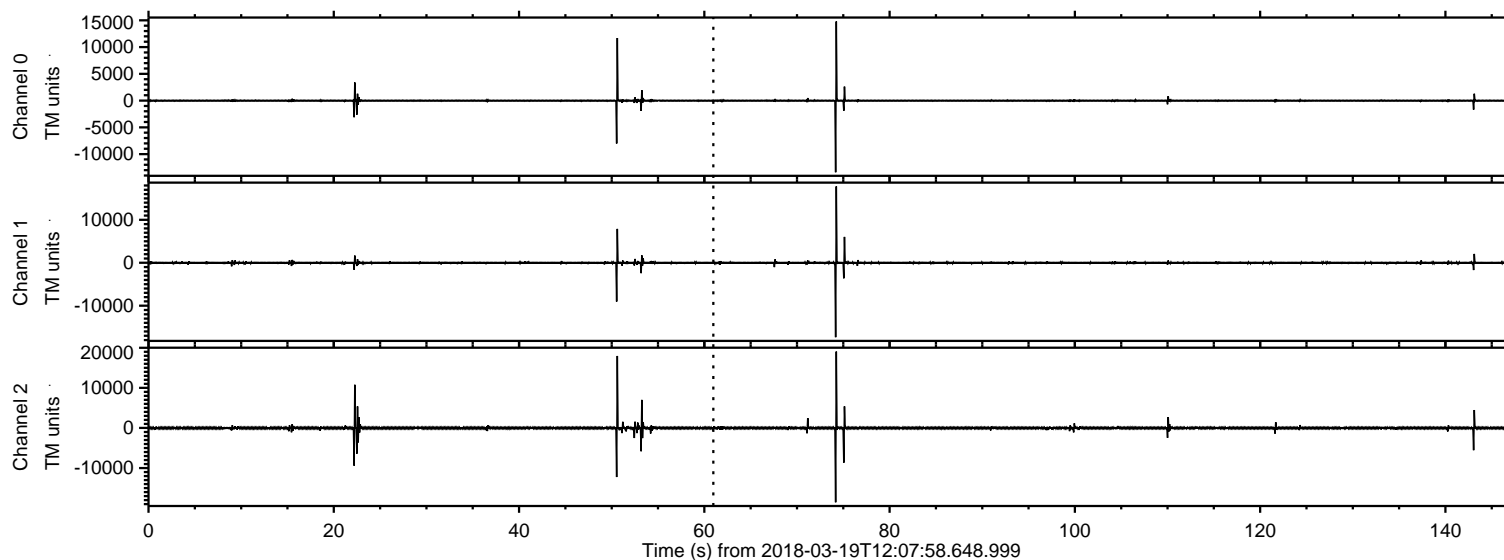
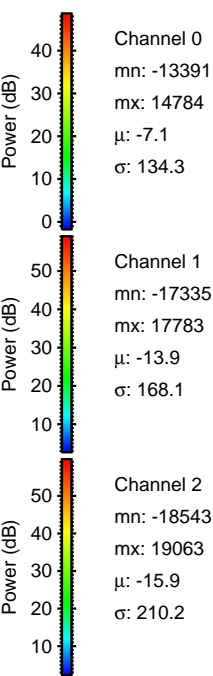
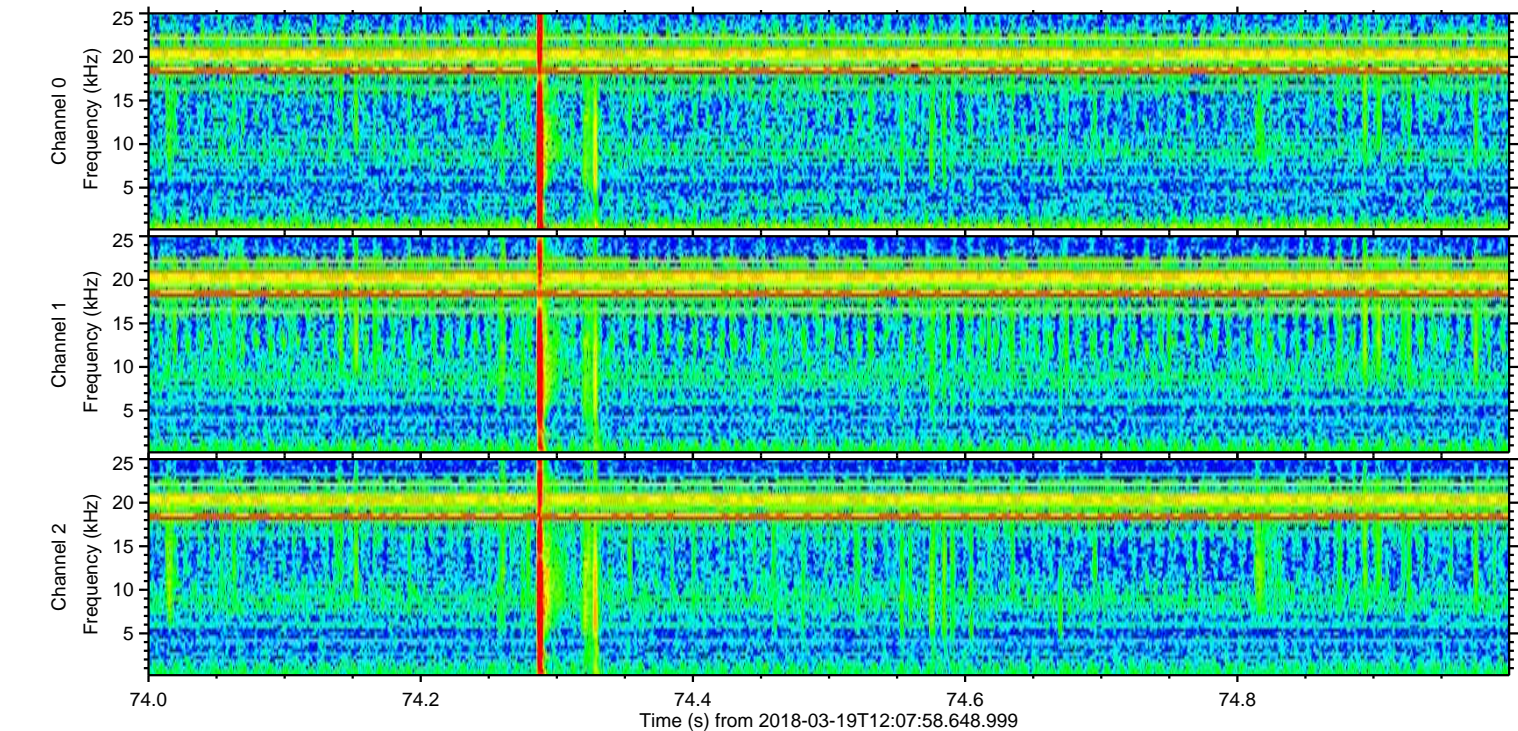
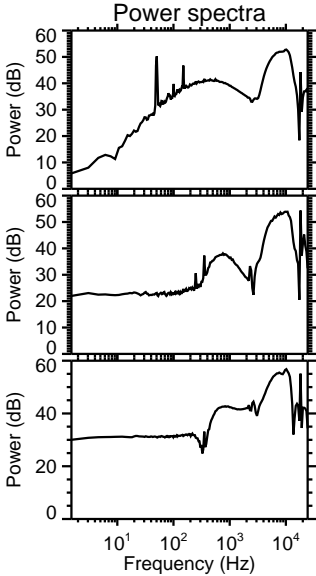
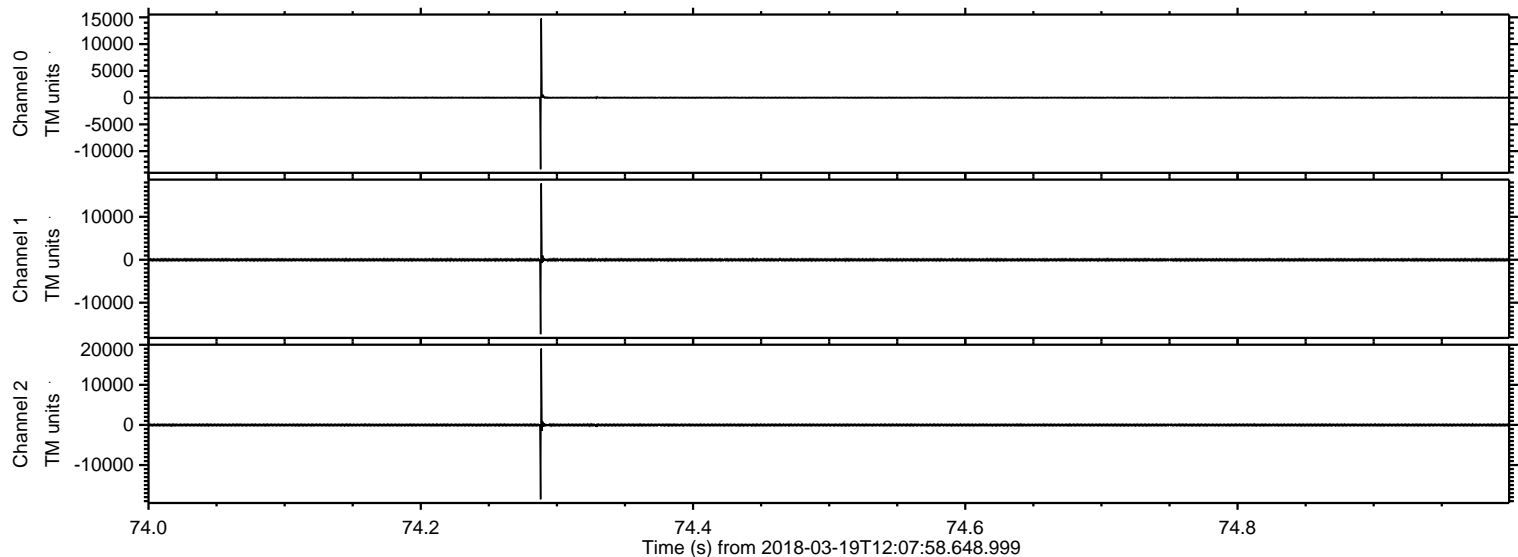

Processed Mon Mar 19 13:17:40 2018 by ELM ver.2012-10-06 from 001__elm20180319_120757__dat00.bin

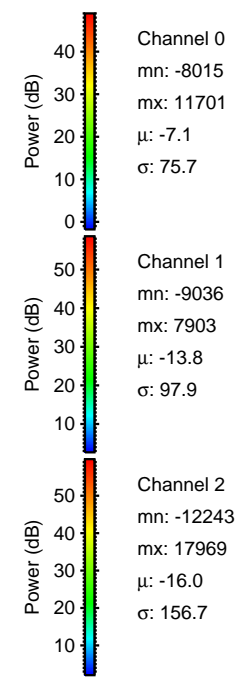
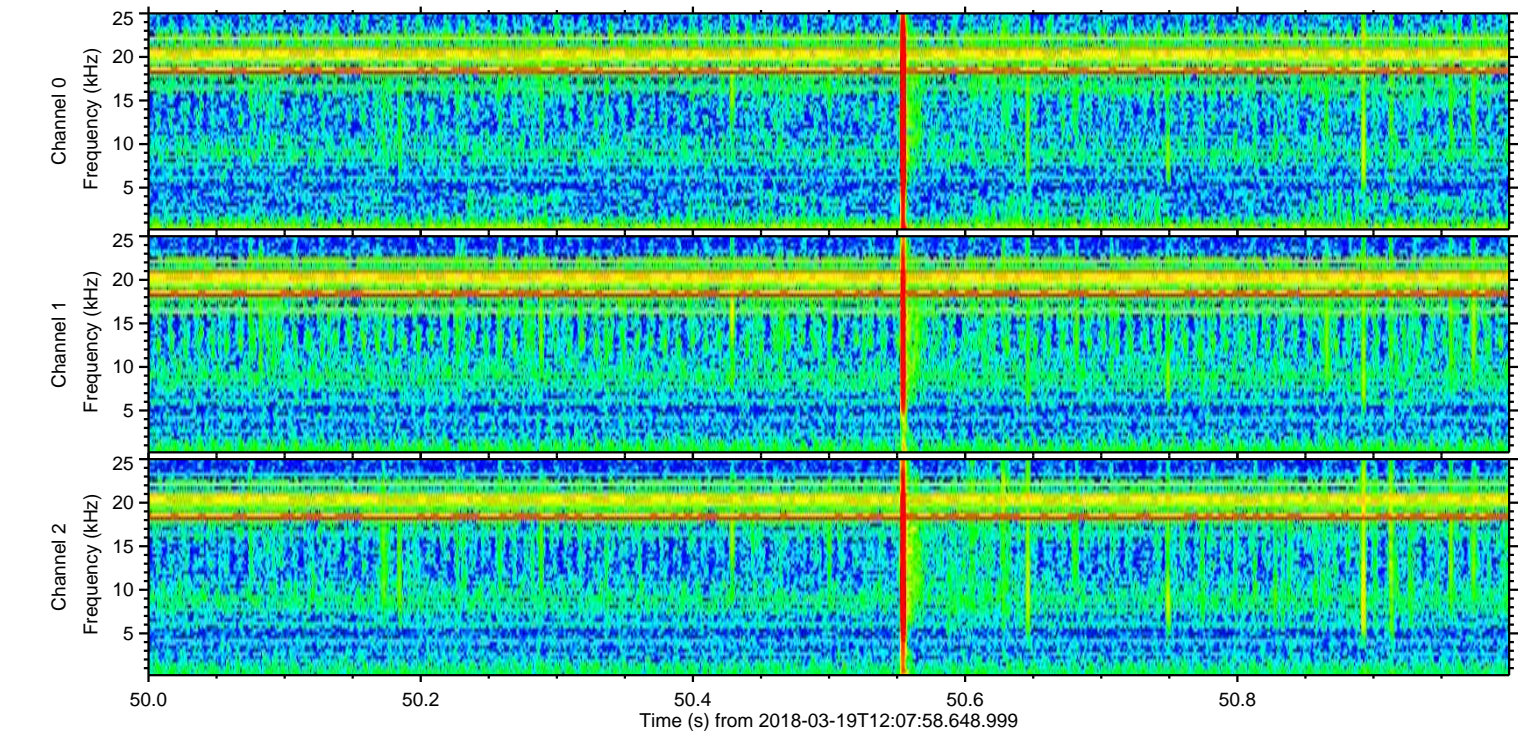
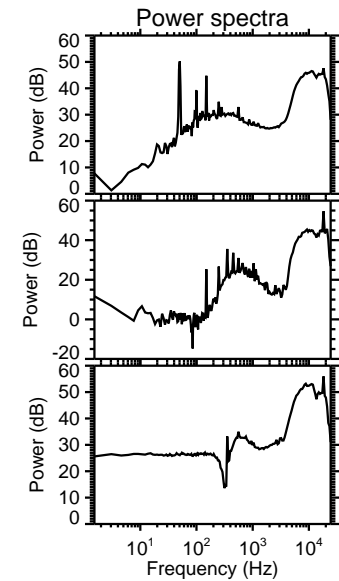
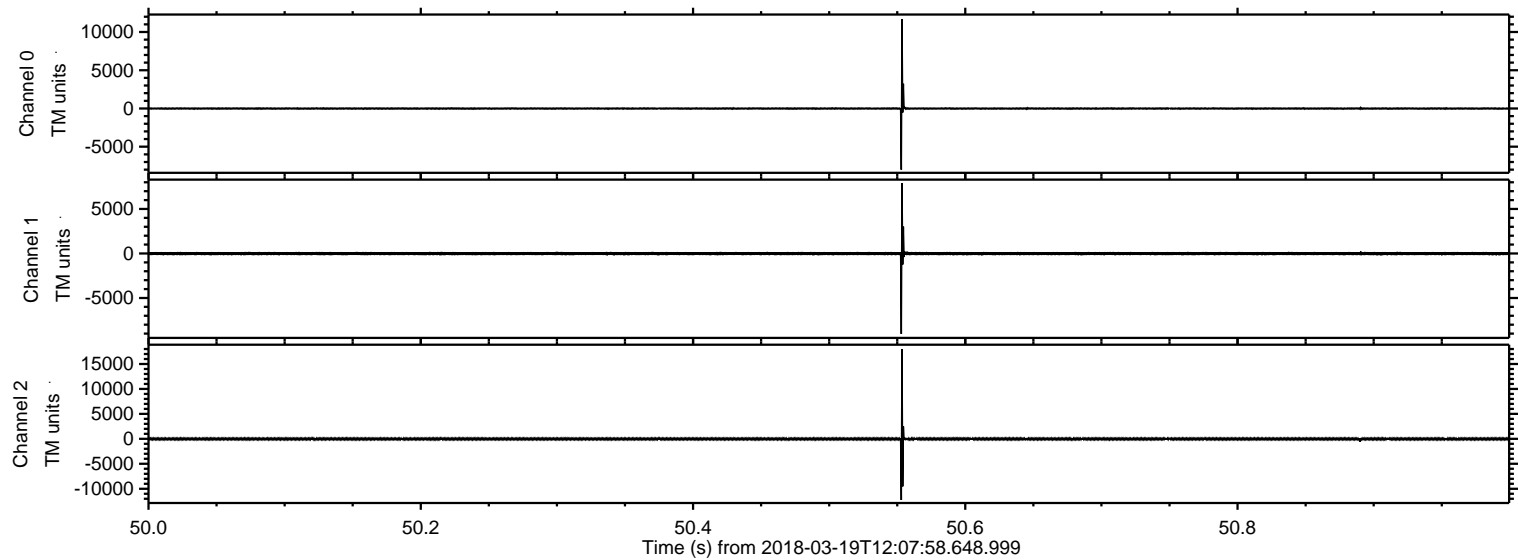

Processed Mon Mar 19 13:17:41 2018 by ELM ver.2012-10-06 from 001__elm20180319_120757__dat00.bin

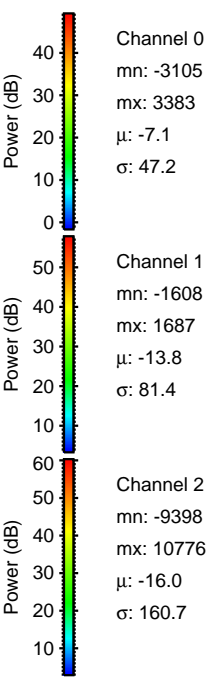
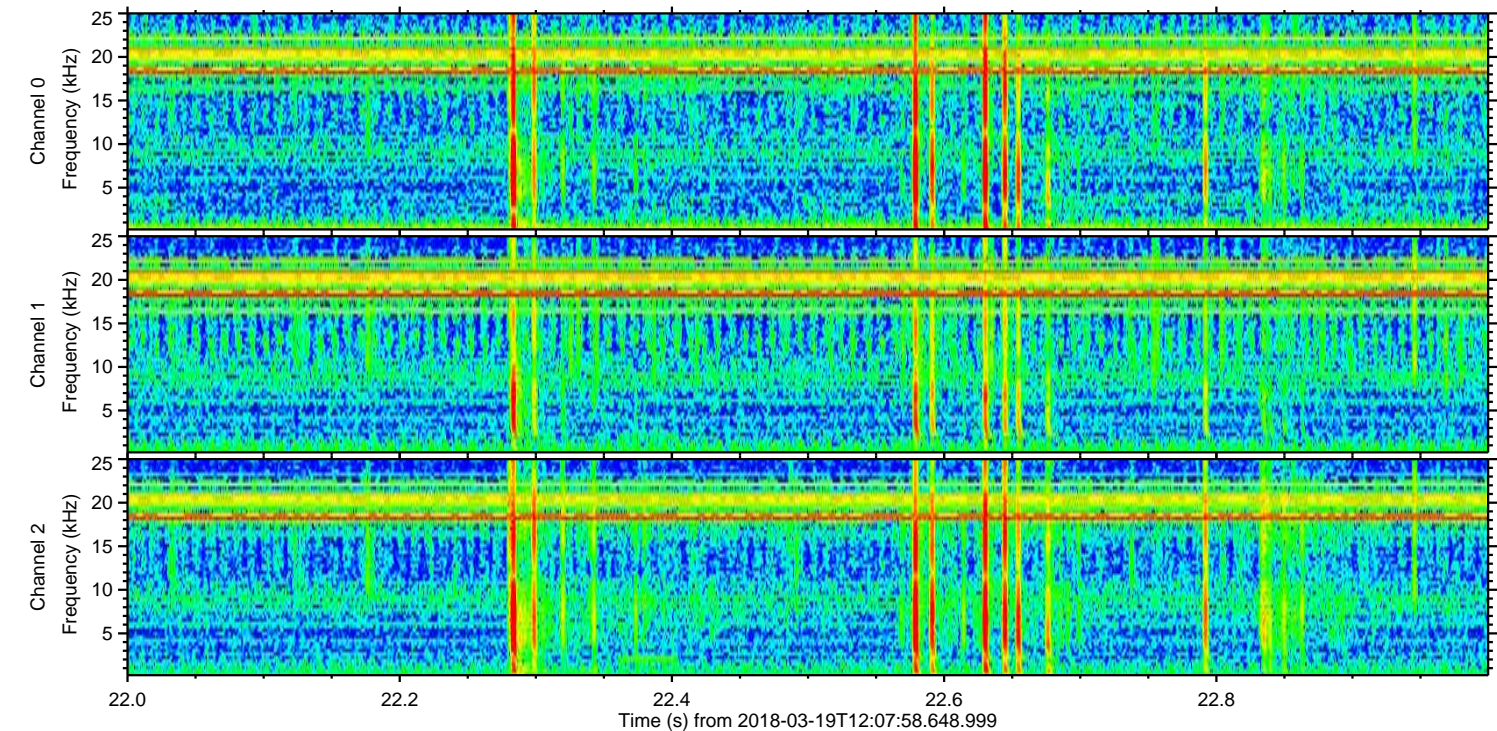
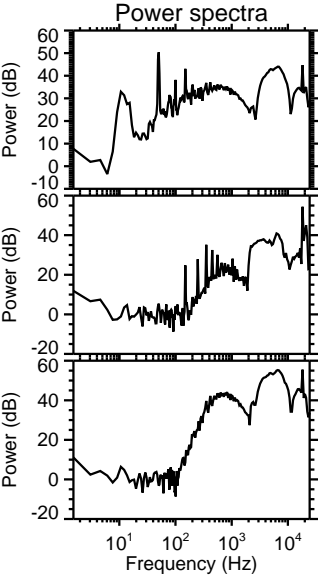
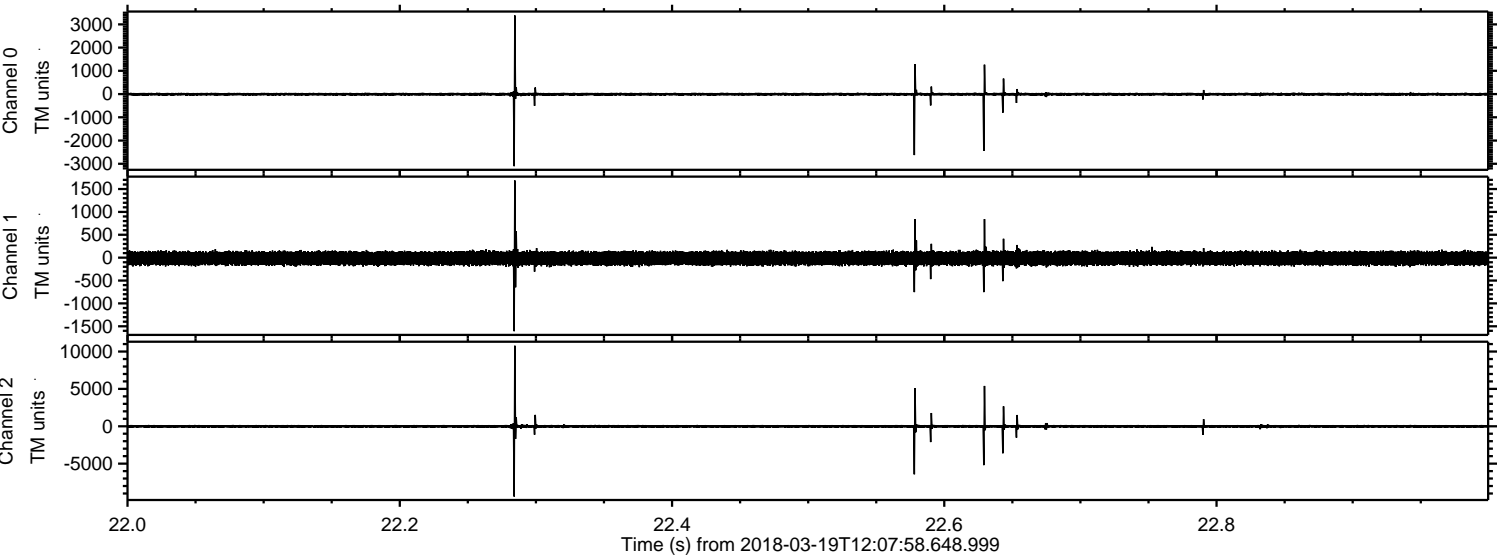

Processed Mon Mar 19 13:17:42 2018 by ELM ver.2012-10-06 from 001__elm20180319_120757__dat00.bin

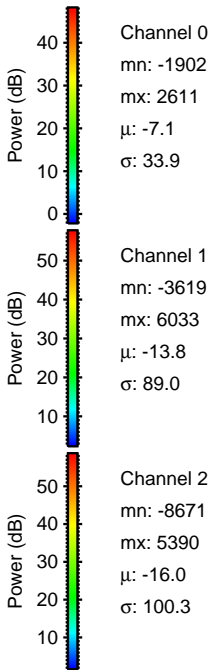
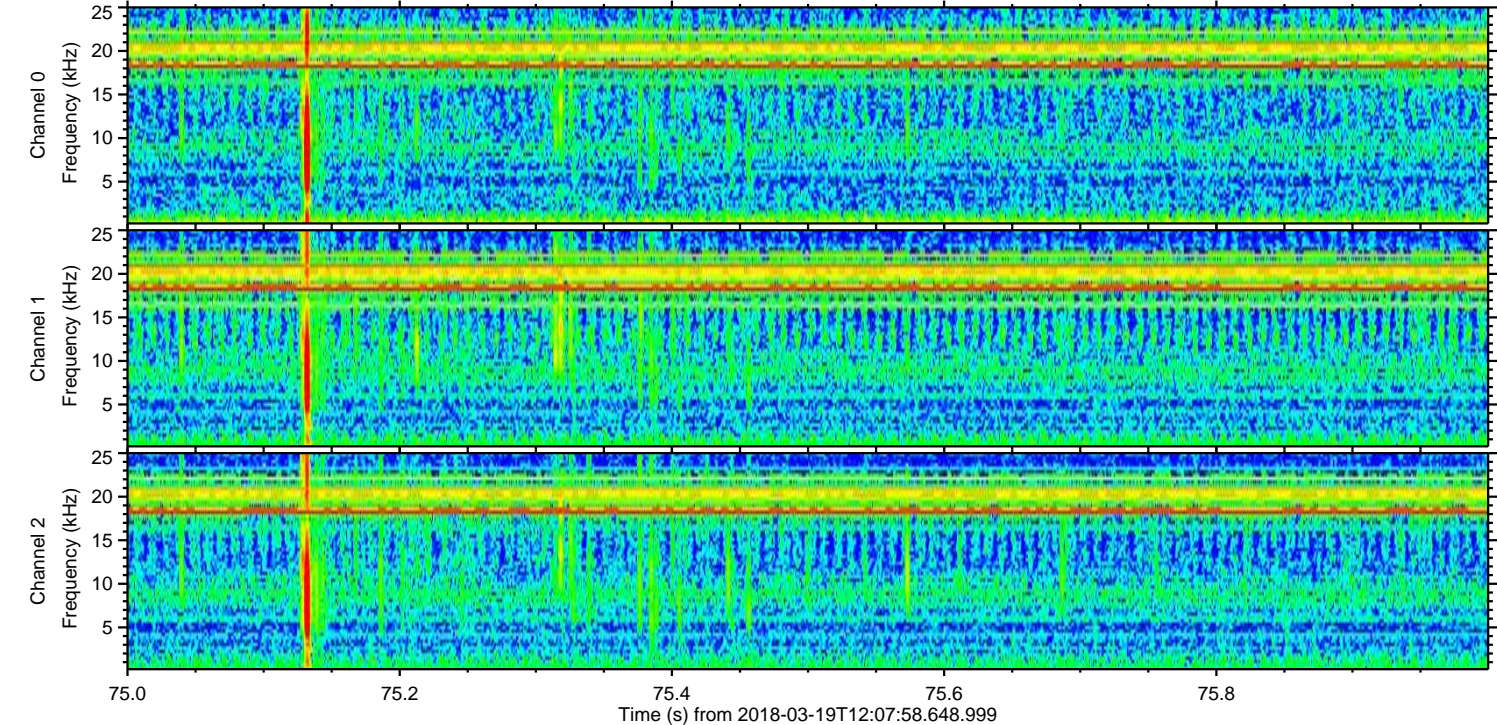
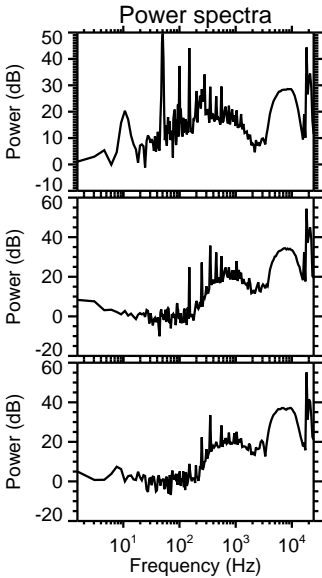
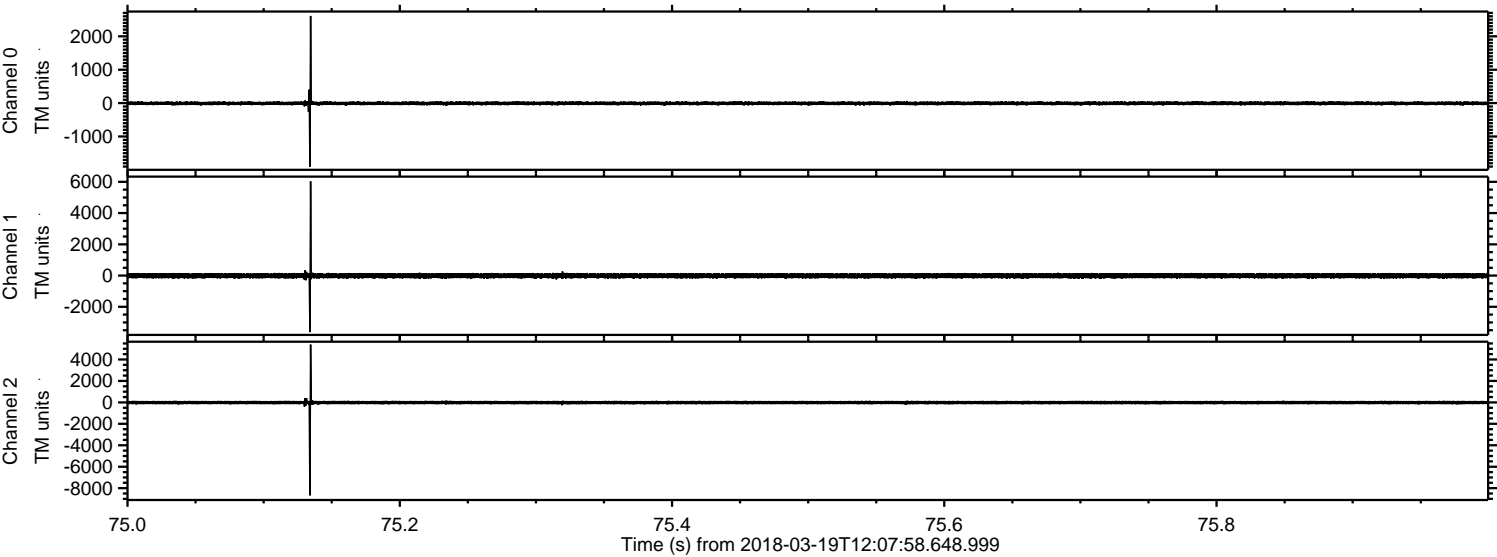

Processed Mon Mar 19 13:17:43 2018 by ELM ver.2012-10-06 from 001__elm20180319_120757__dat00.bin

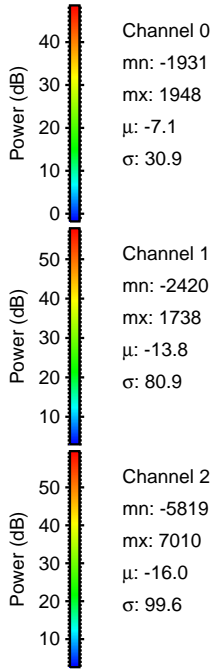
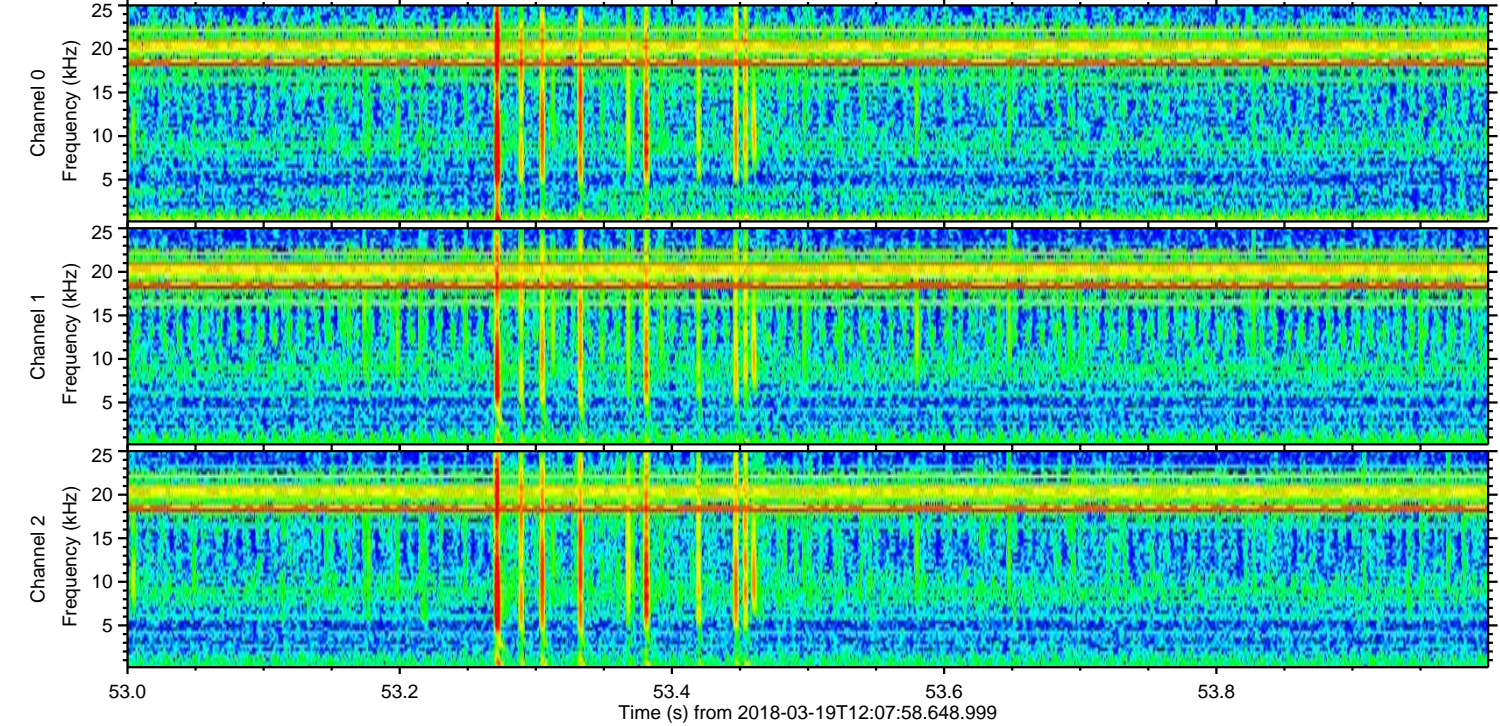
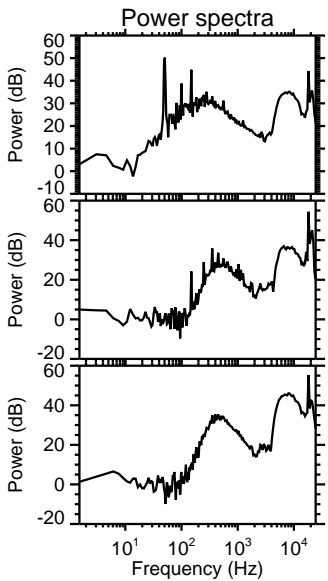
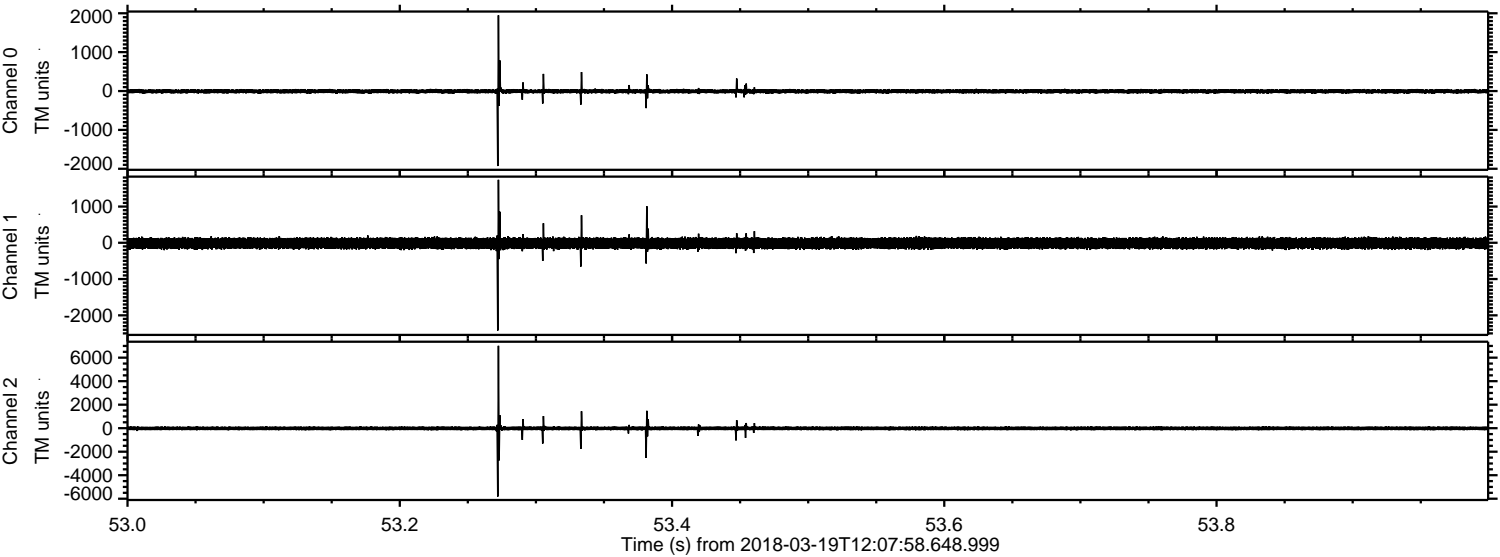

ELMAVAN 3D WAVEFORMS (Measured data sampled at 50 kHz) 50999 packets of 144 samples from 2018-03-19T12:07:58.648.999. Part 144/147

Processed Mon Mar 19 13:17:44 2018 by ELM ver.2012-10-06 from 001__elm20180319_120757__dat00.bin

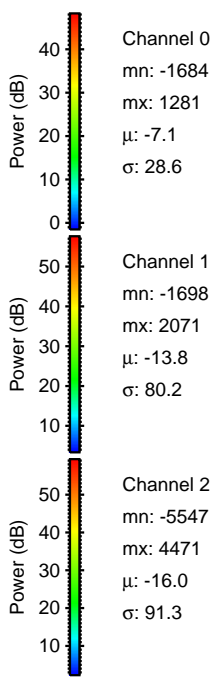
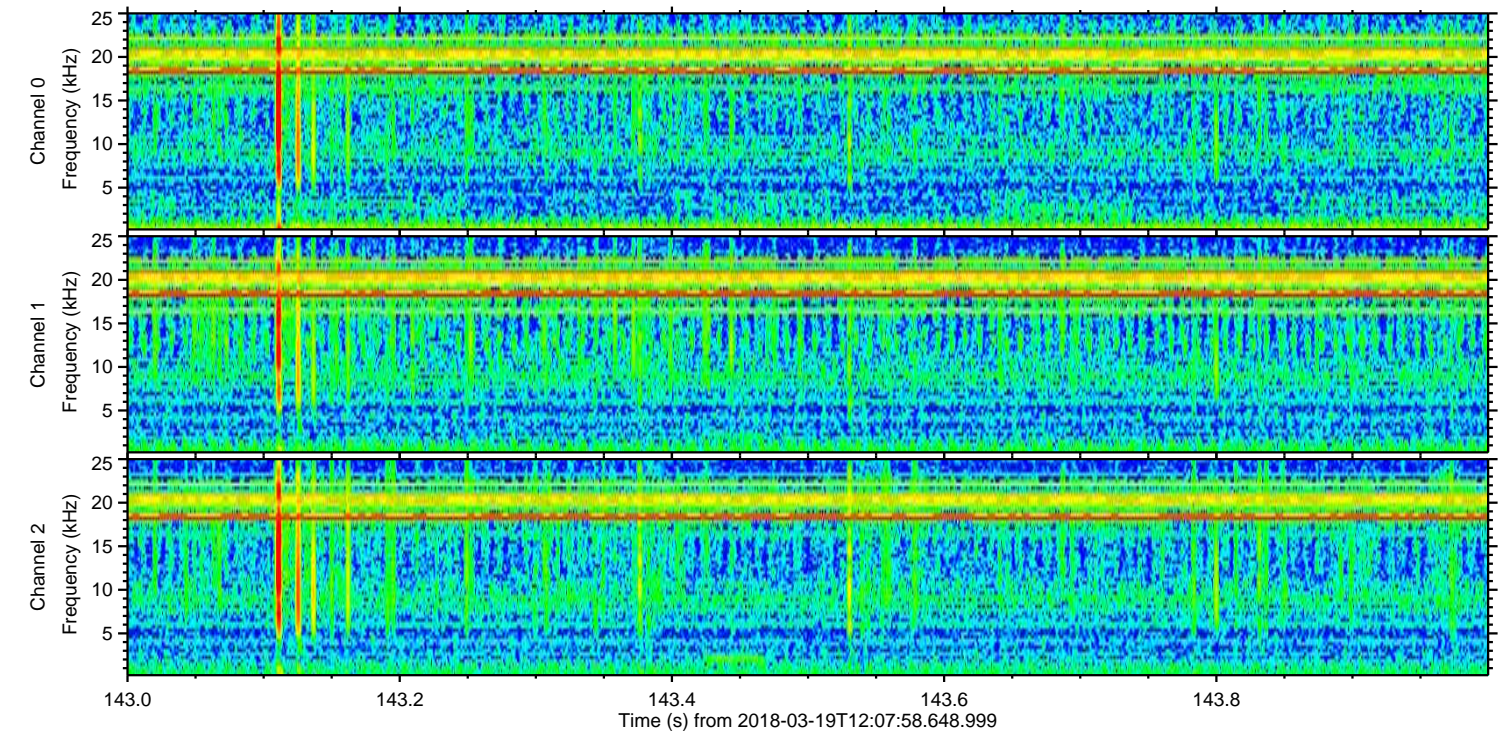
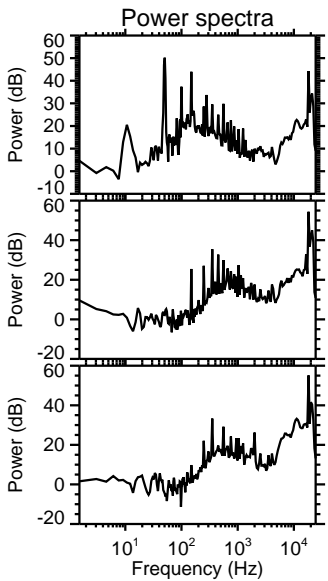
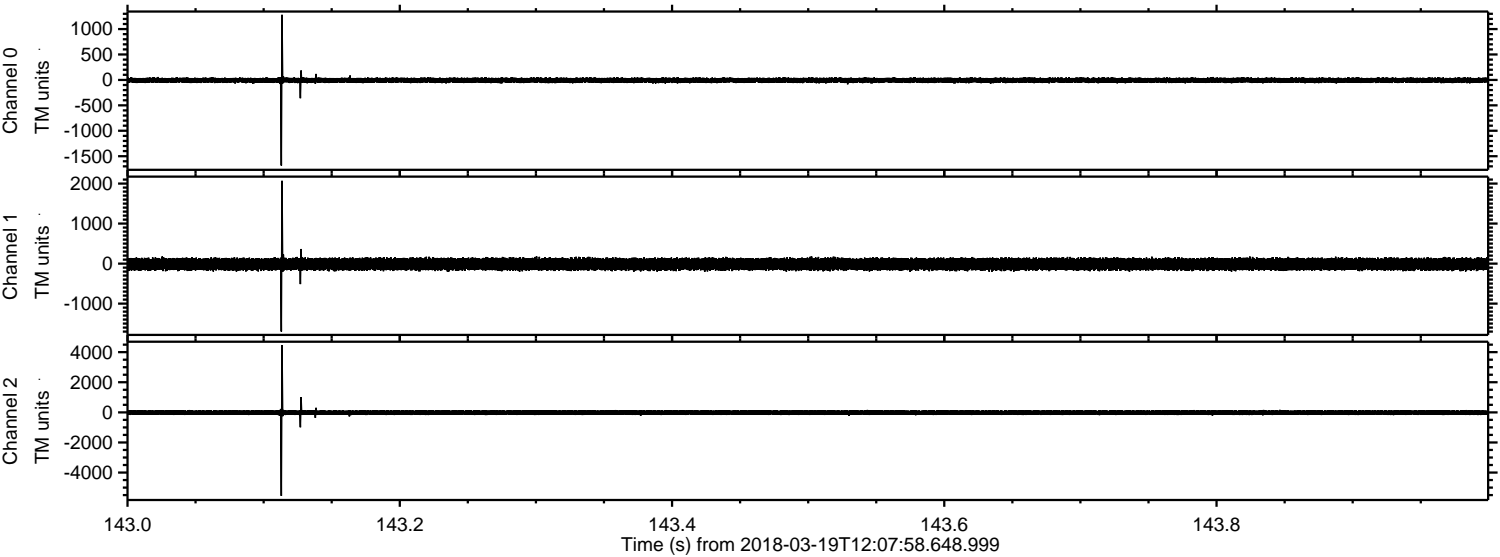

ELMAVAN 3D WAVEFORMS (Measured data sampled at 50 kHz) 50999 packets of 144 samples from 2018-03-19T12:07:58.648.999. Part 111/147

Processed Mon Mar 19 13:17:45 2018 by ELM ver.2012-10-06 from 001__elm20180319_120757__dat00.bin

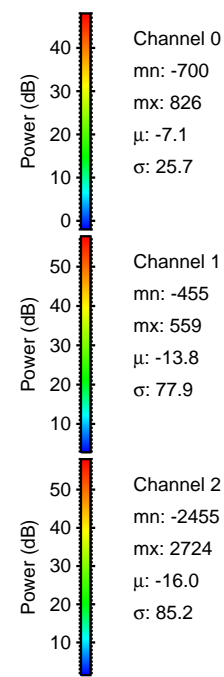
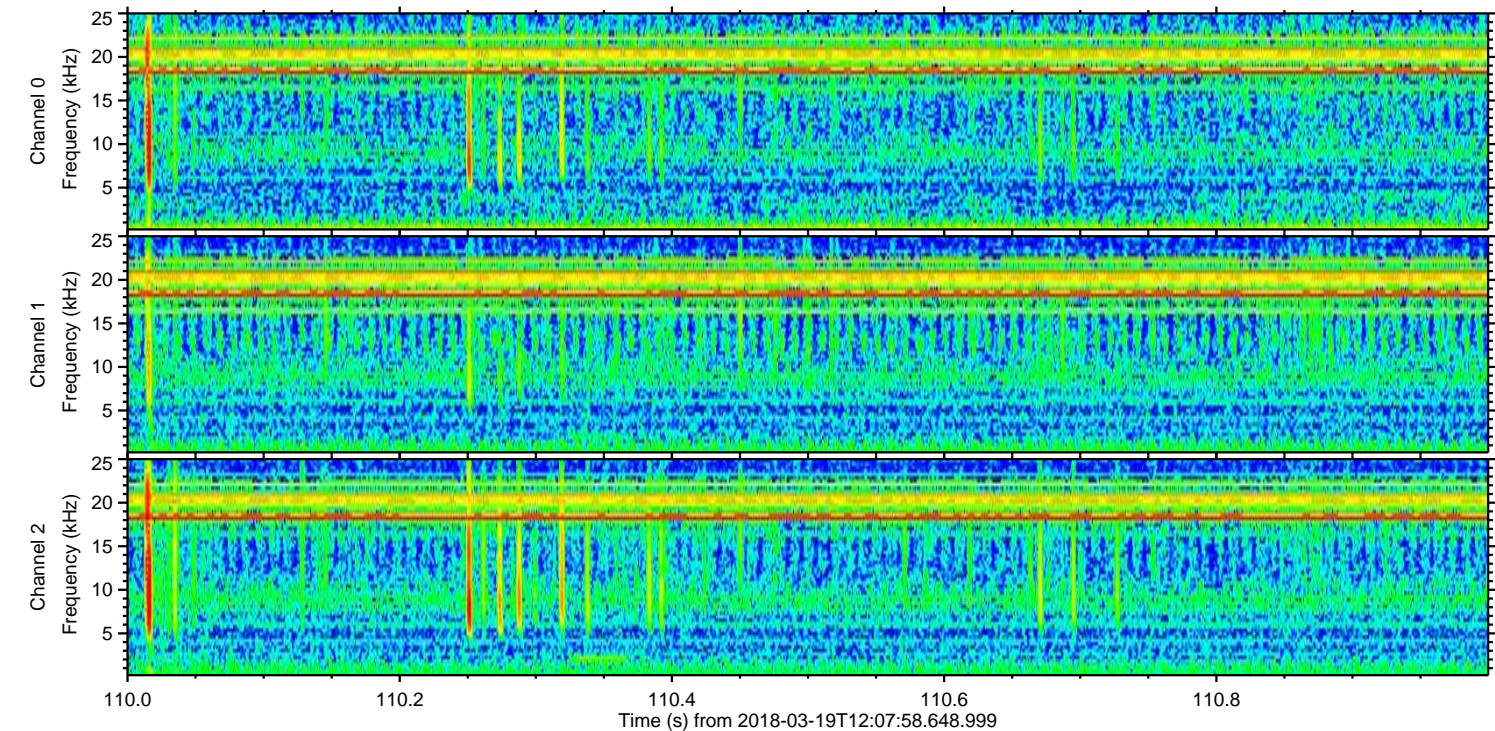
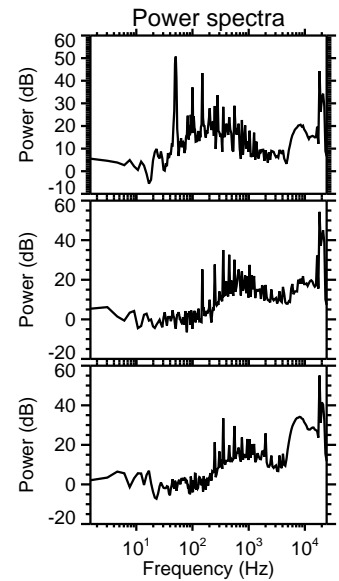
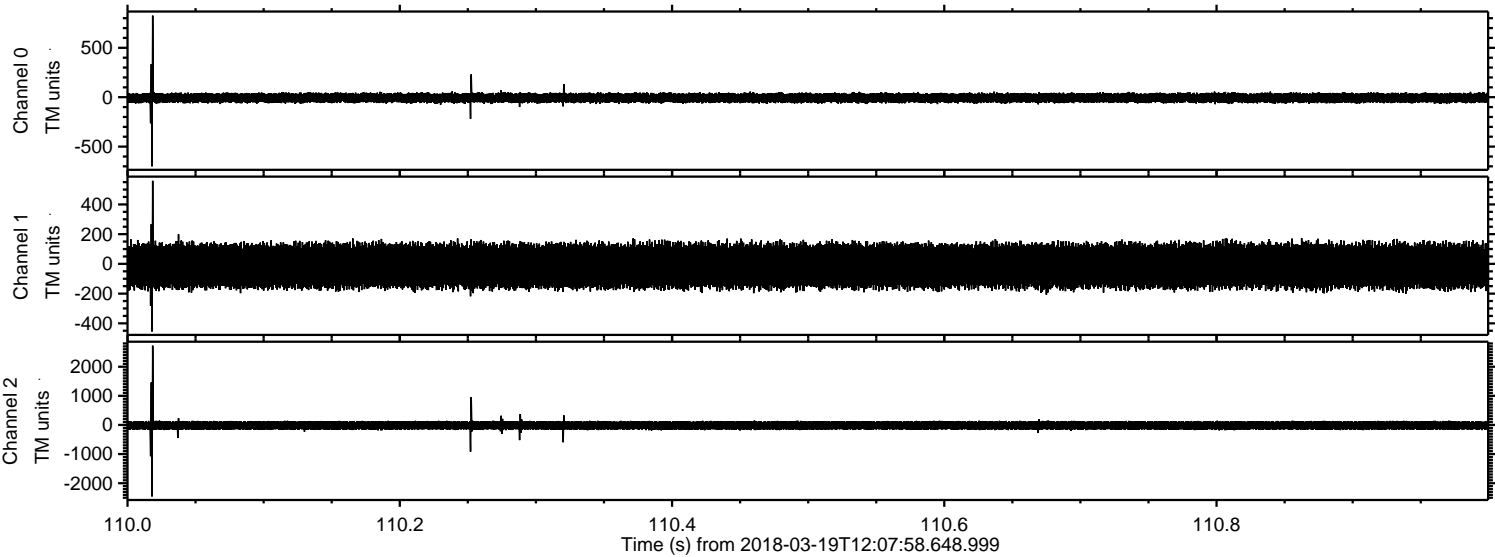

Processed Mon Mar 19 13:17:46 2018 by ELM ver.2012-10-06 from 001__elm20180319_120757__dat00.bin

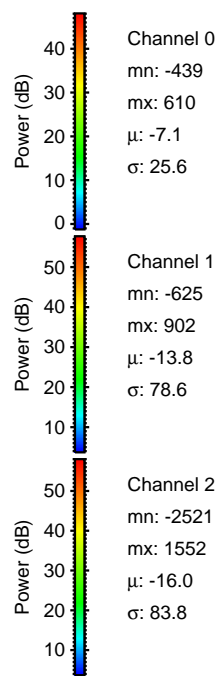
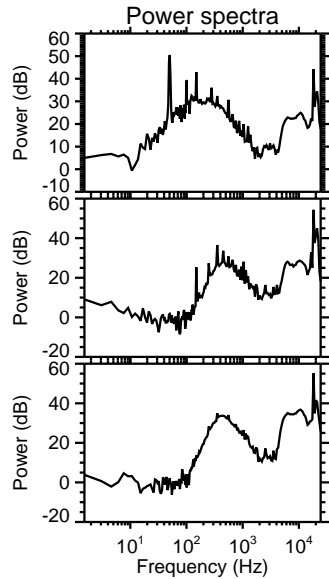
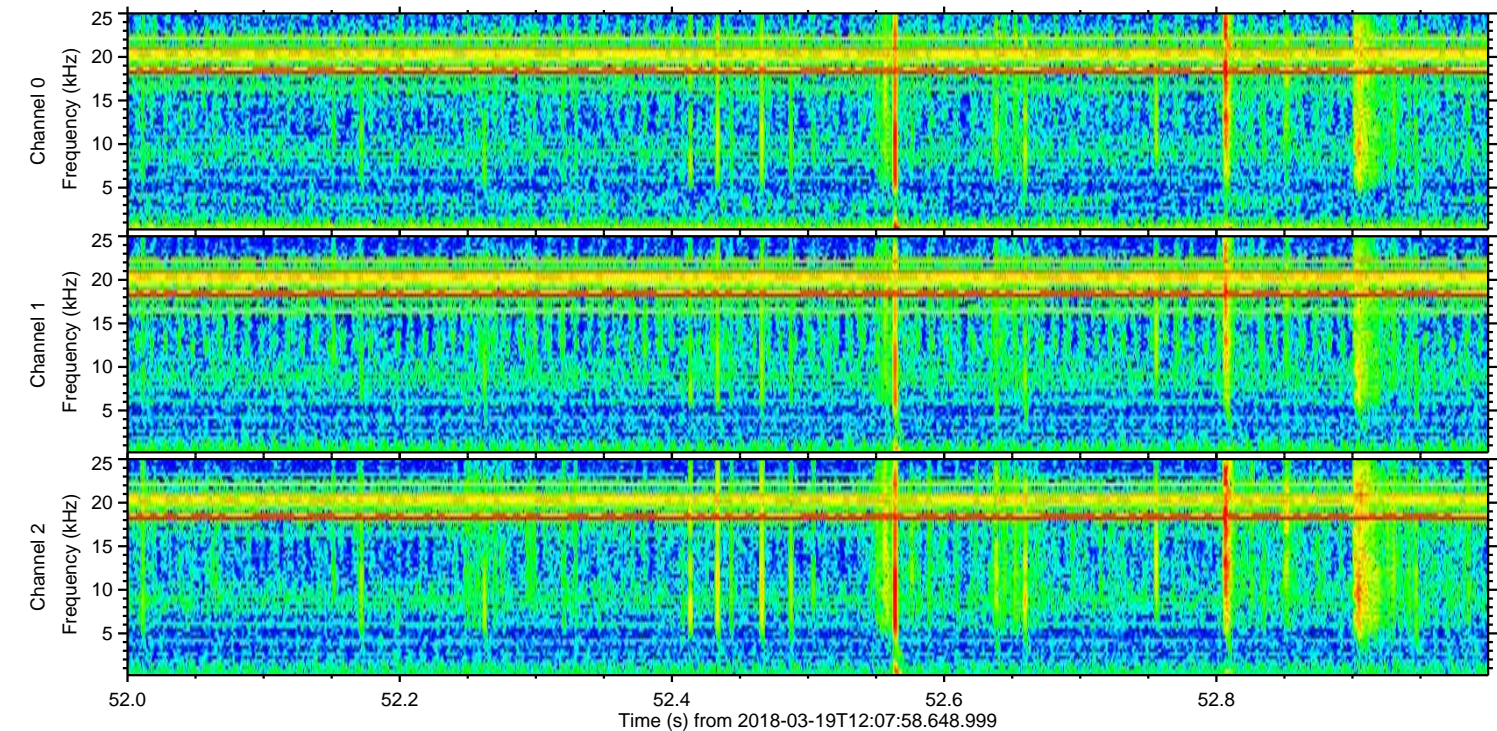
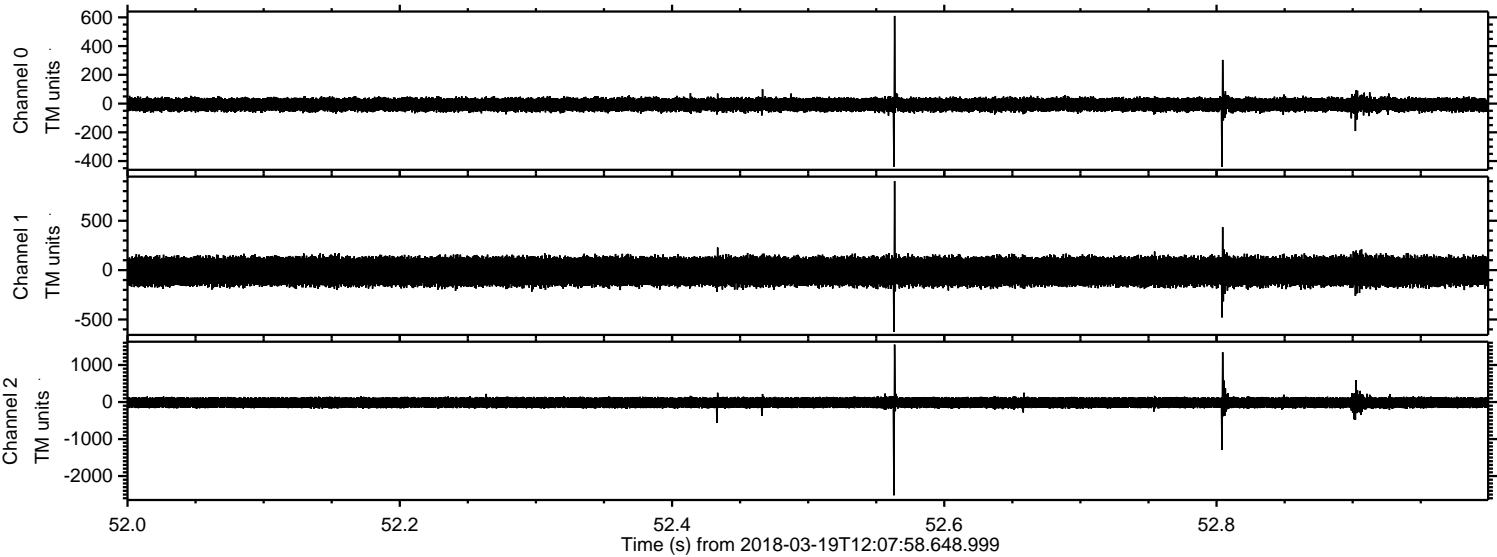

Power spectra

Channel 0
mn: -439
mx: 610
 μ : -7.1
 σ : 25.6

Channel 1
mn: -625
mx: 902
 μ : -13.8
 σ : 78.6

Channel 2
mn: -2521
mx: 1552
 μ : -16.0
 σ : 83.8

Processed Mon Mar 19 13:17:48 2018 by ELM ver.2012-10-06 from 001__elm20180319_120757__dat00.bin

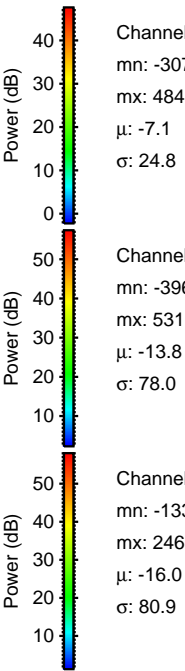
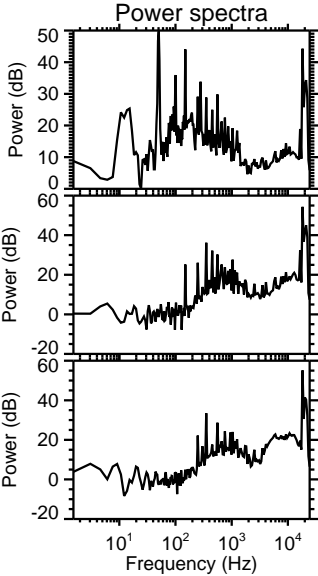
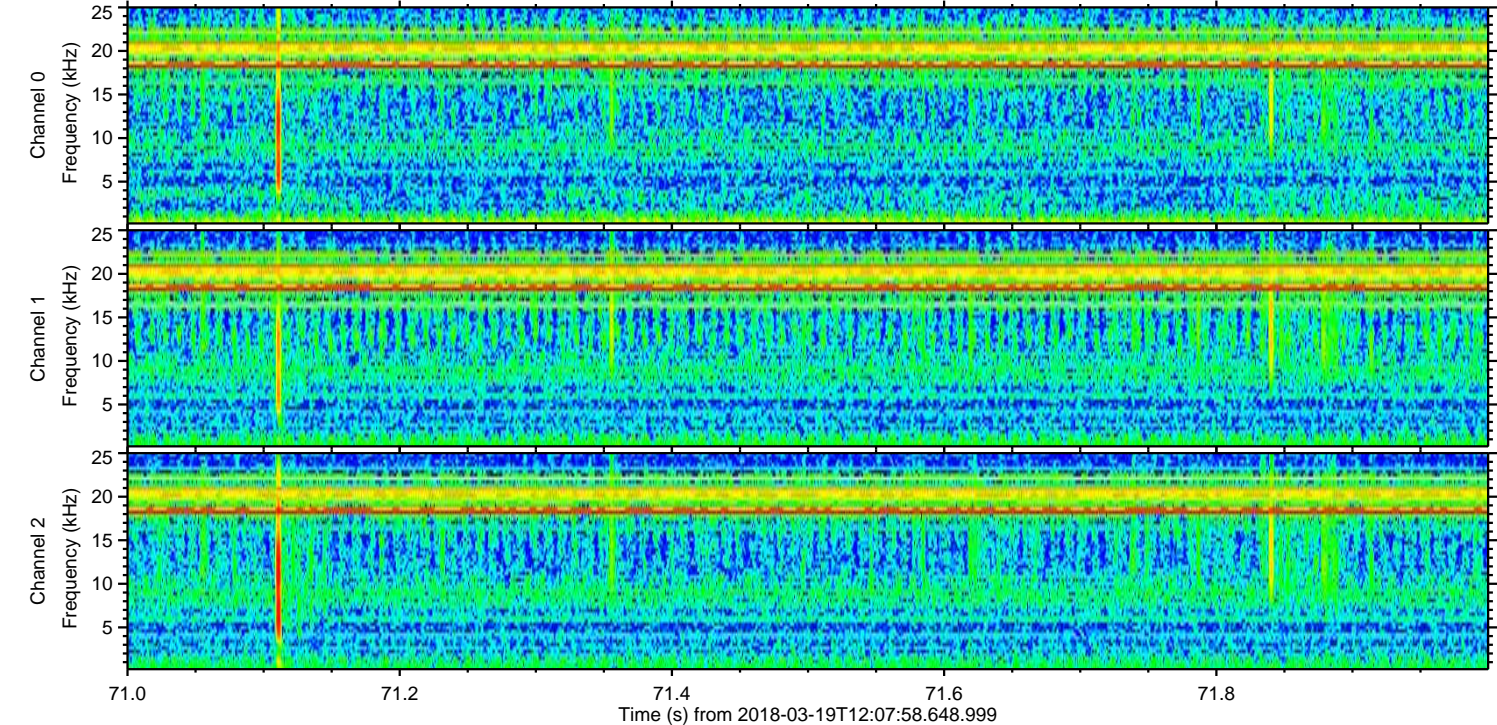
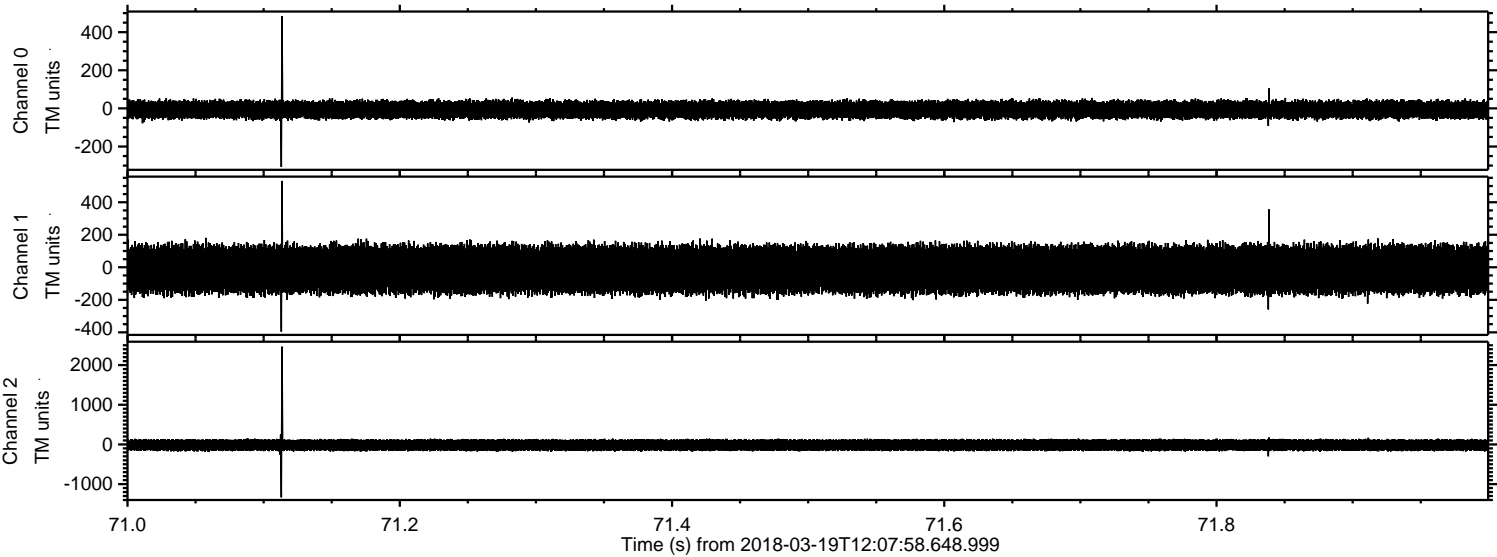

Channel 0
mn: -307
mx: 484
 μ : -7.1
 σ : 24.8

Channel 1
mn: -396
mx: 531
 μ : -13.8
 σ : 78.0

Channel 2
mn: -1334
mx: 2466
 μ : -16.0
 σ : 80.9

