

ELMAVAN 3D WAVEFORMS (Measured data sampled at 50 kHz) 51000 packets of 144 samples from 2018-03-19T11:57:58.263.999.

Processed Mon Mar 19 13:09:40 2018 by ELM ver.2012-10-06 from 001__elm20180319_115757__dat00.bin

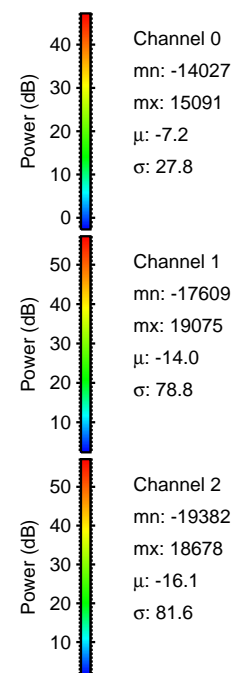

Processed Mon Mar 19 13:09:52 2018 by ELM ver.2012-10-06 from 001__elm20180319_115757__dat00.bin

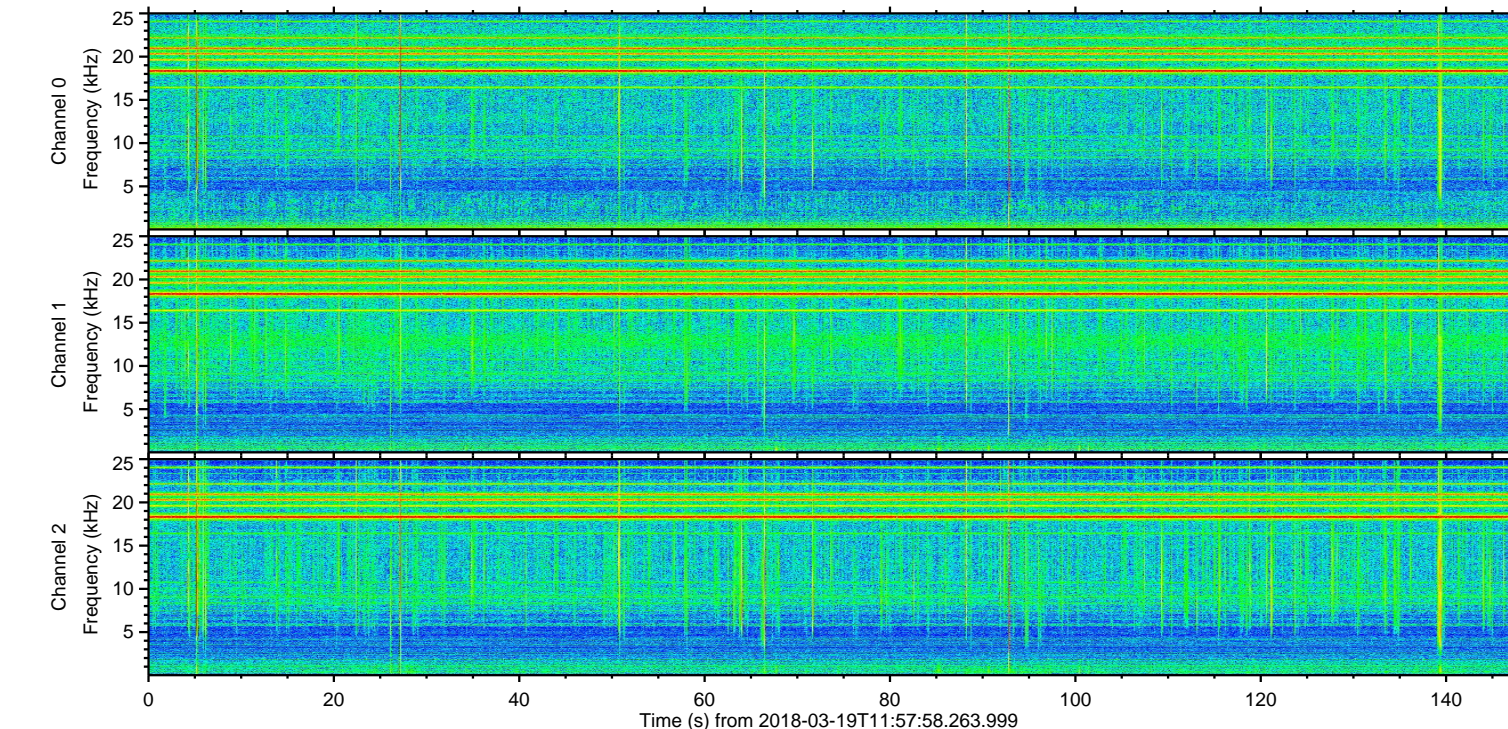
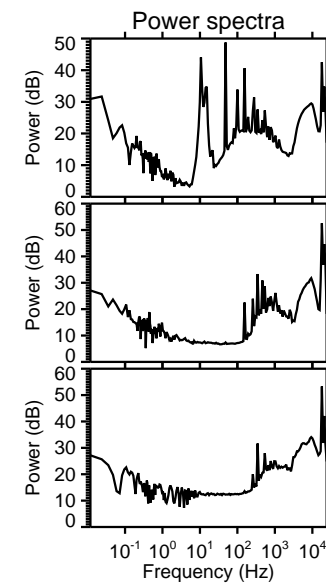
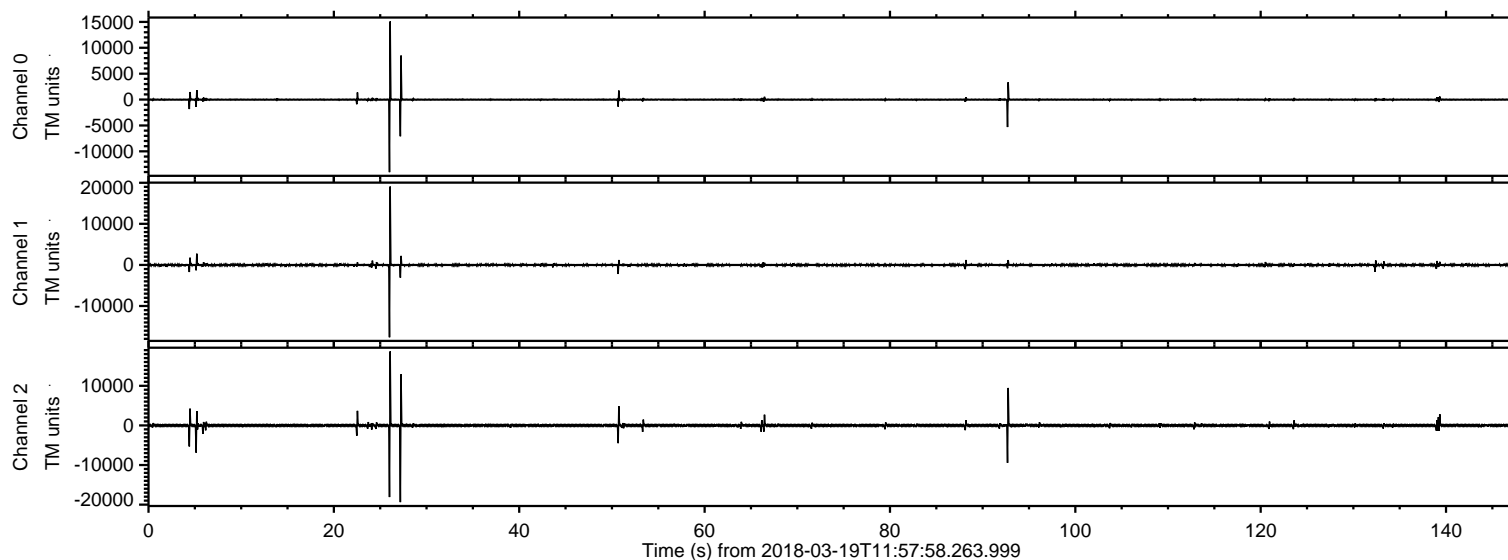
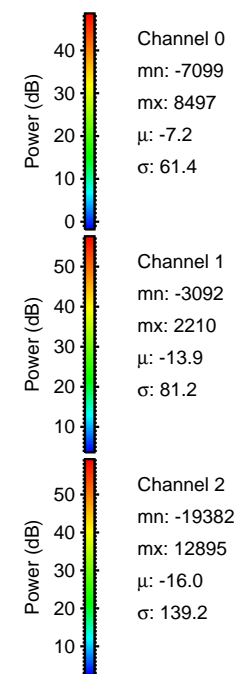
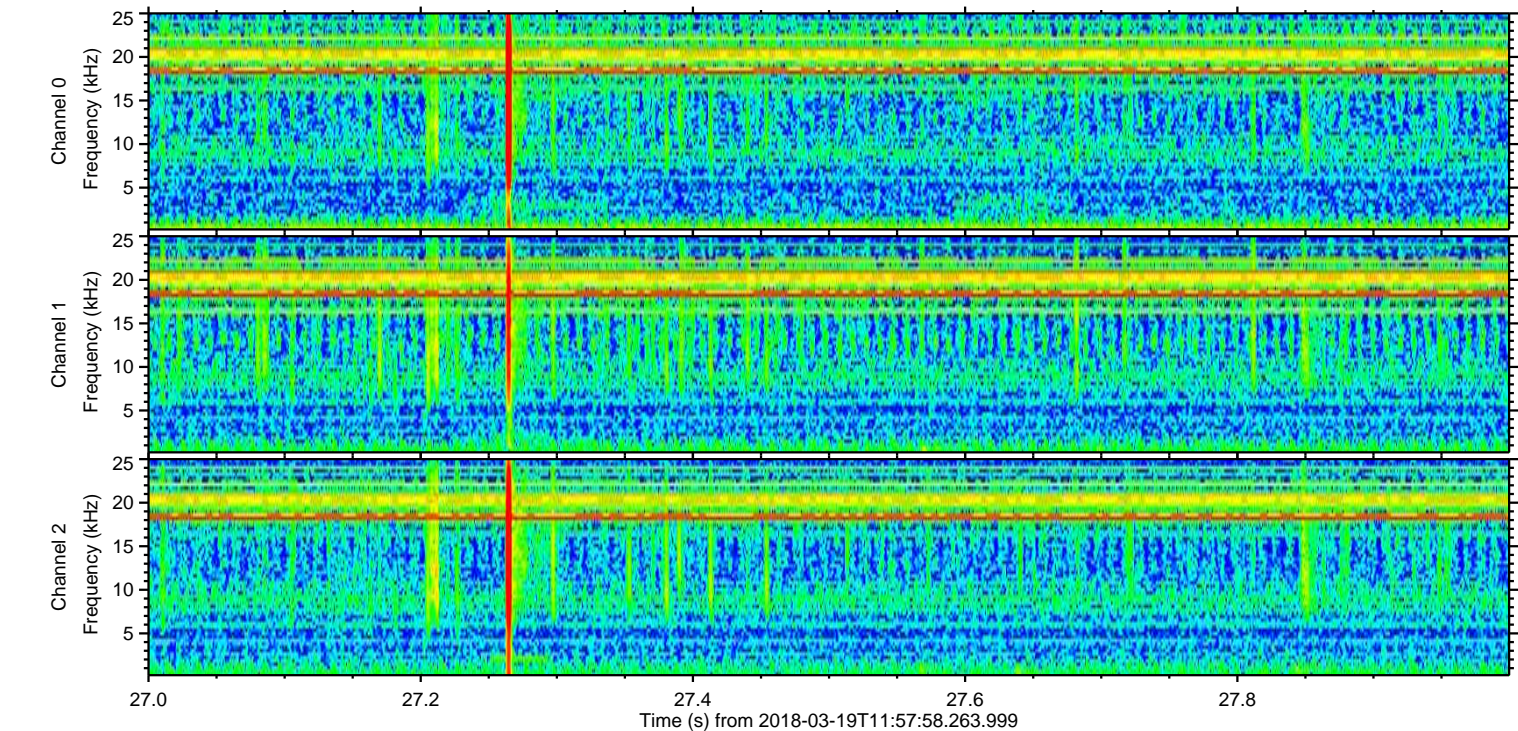
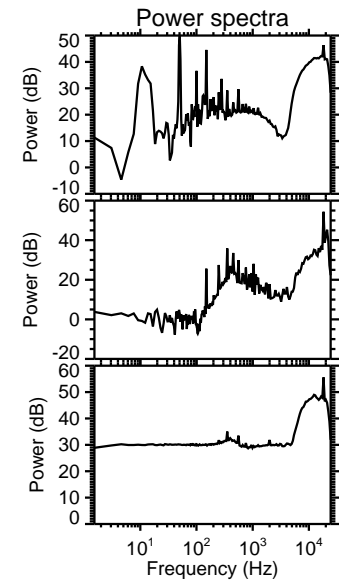
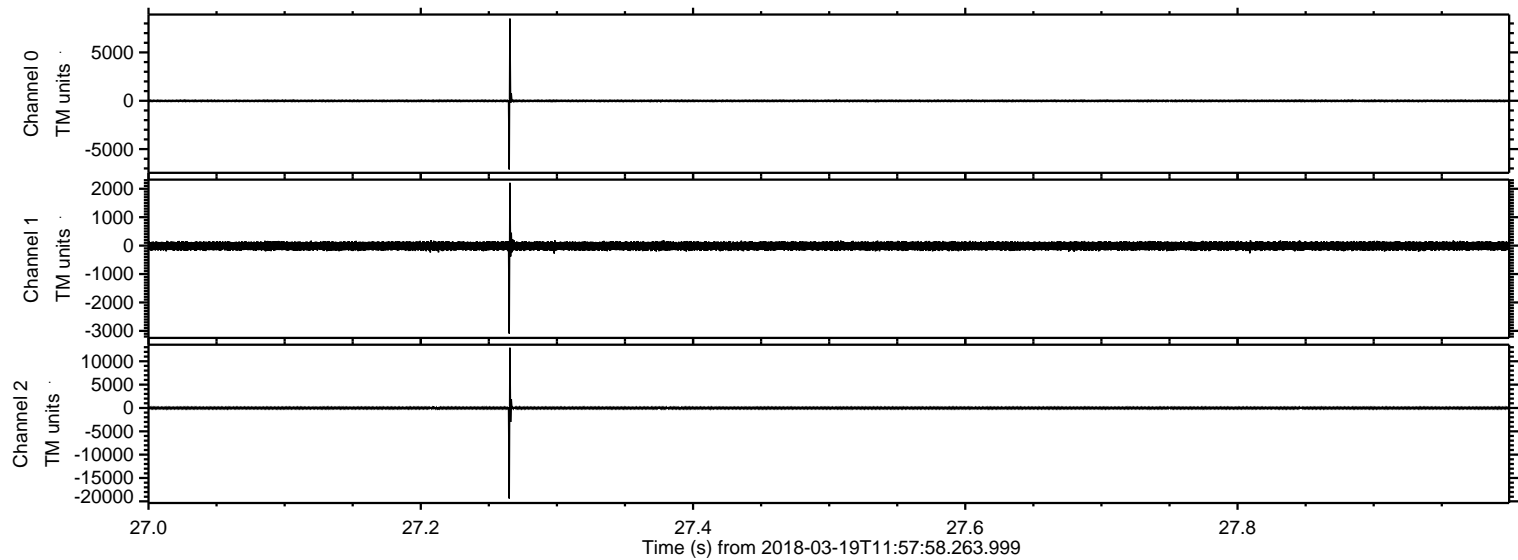

Processed Mon Mar 19 13:09:53 2018 by ELM ver.2012-10-06 from 001__elm20180319_115757__dat00.bin

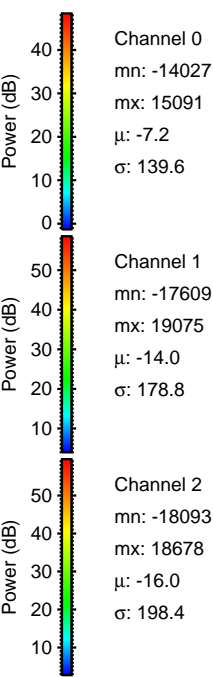
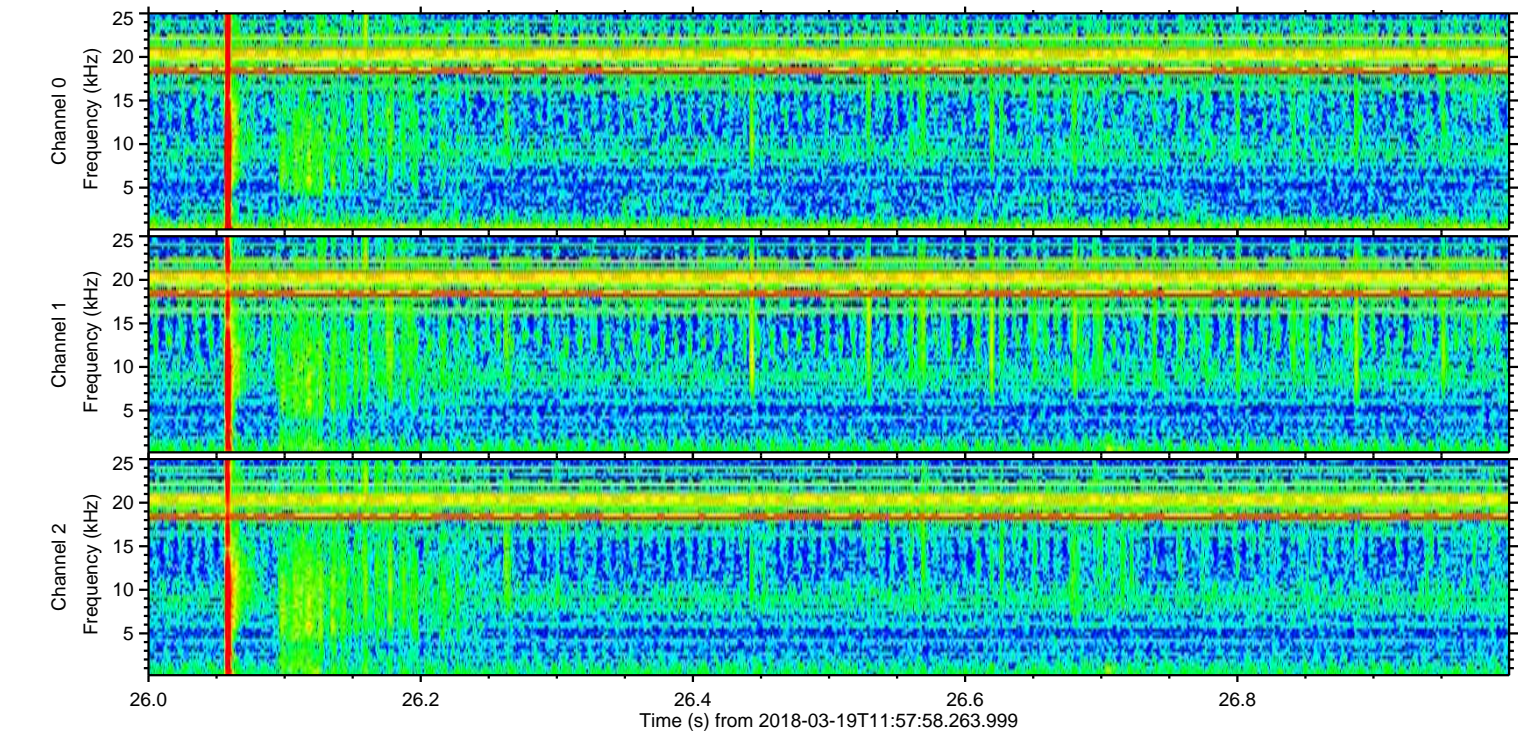
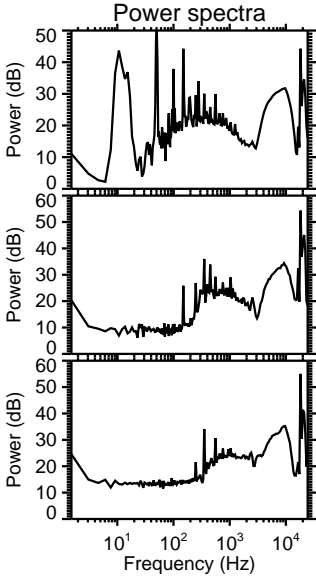
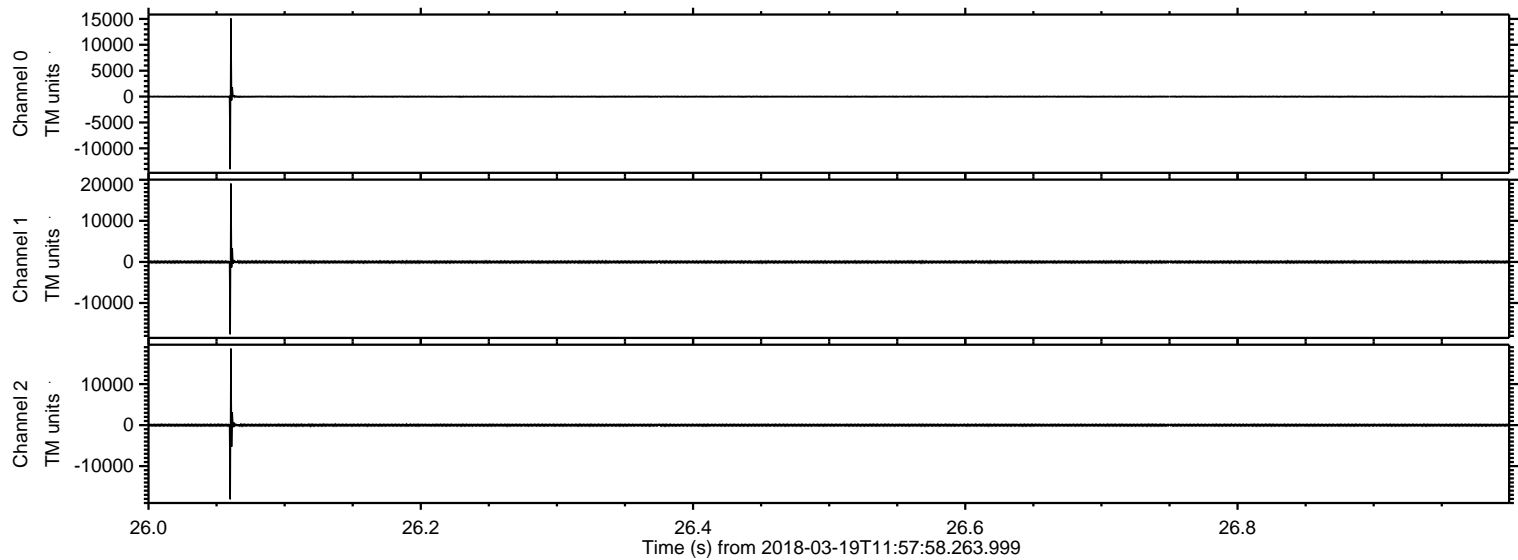

Processed Mon Mar 19 13:09:54 2018 by ELM ver.2012-10-06 from 001__elm20180319_115757__dat00.bin

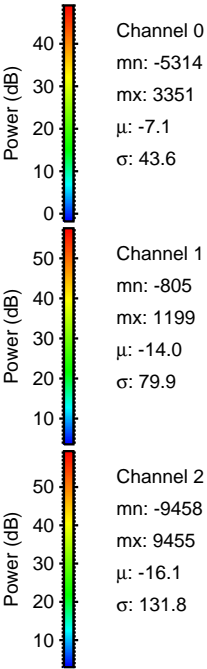
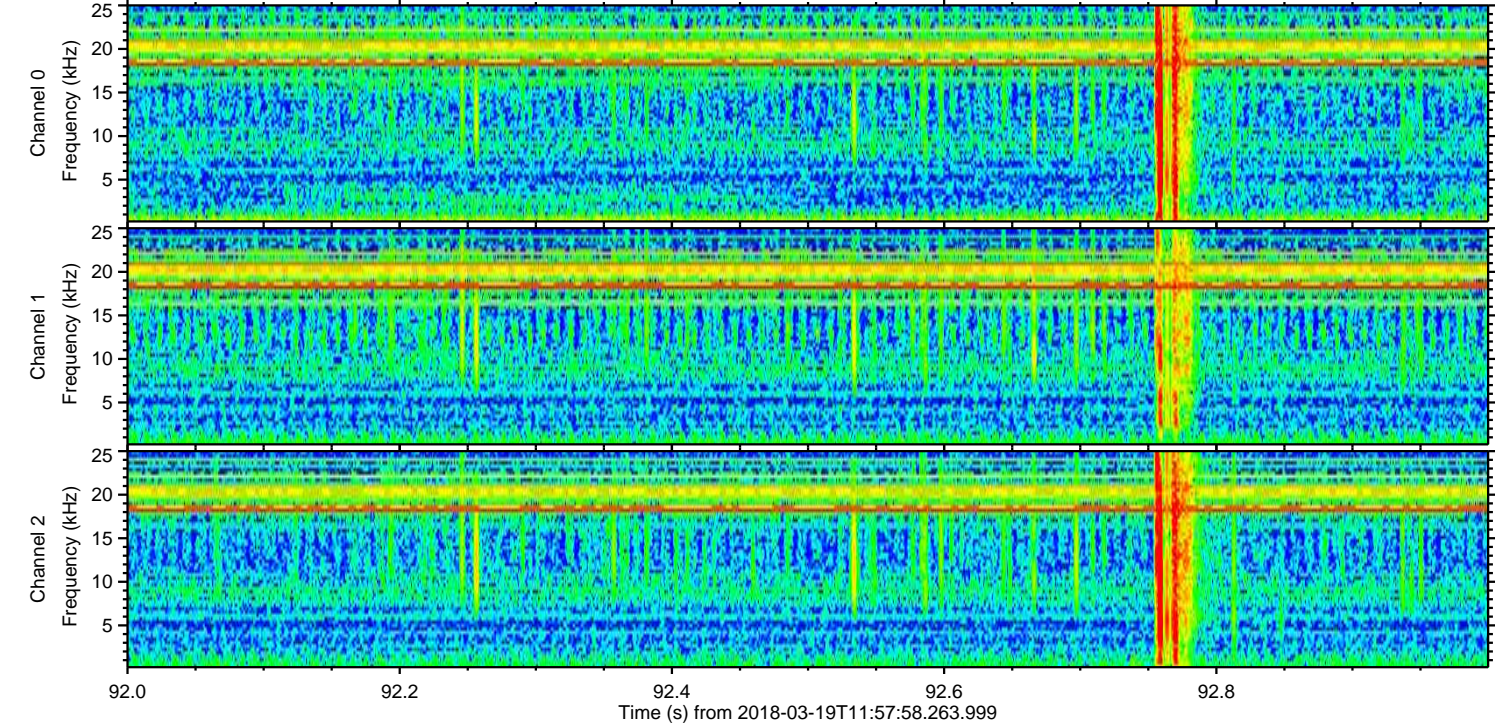
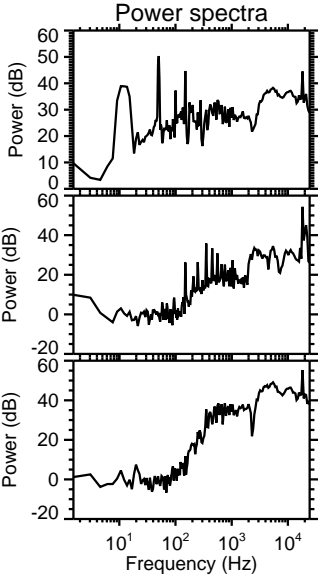
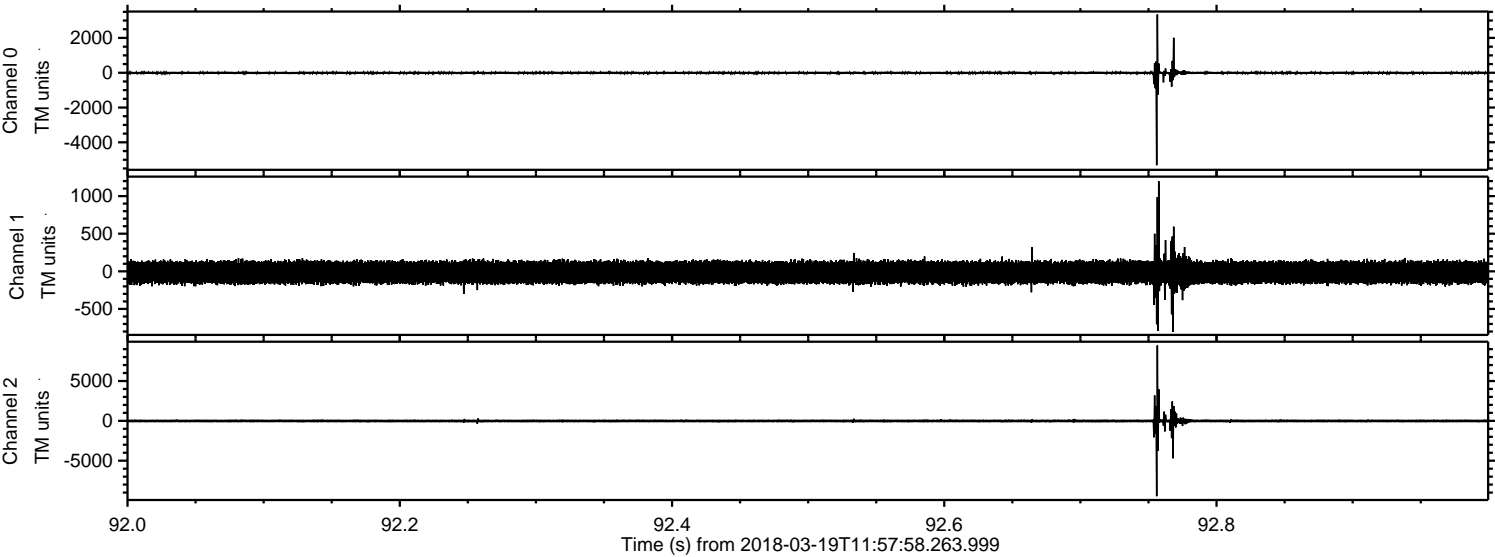

Processed Mon Mar 19 13:09:55 2018 by ELM ver.2012-10-06 from 001__elm20180319_115757__dat00.bin

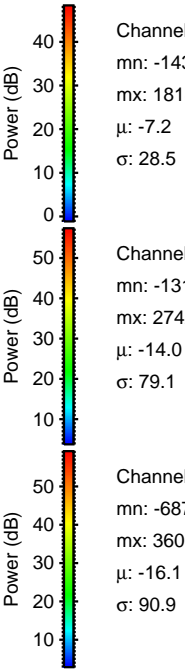
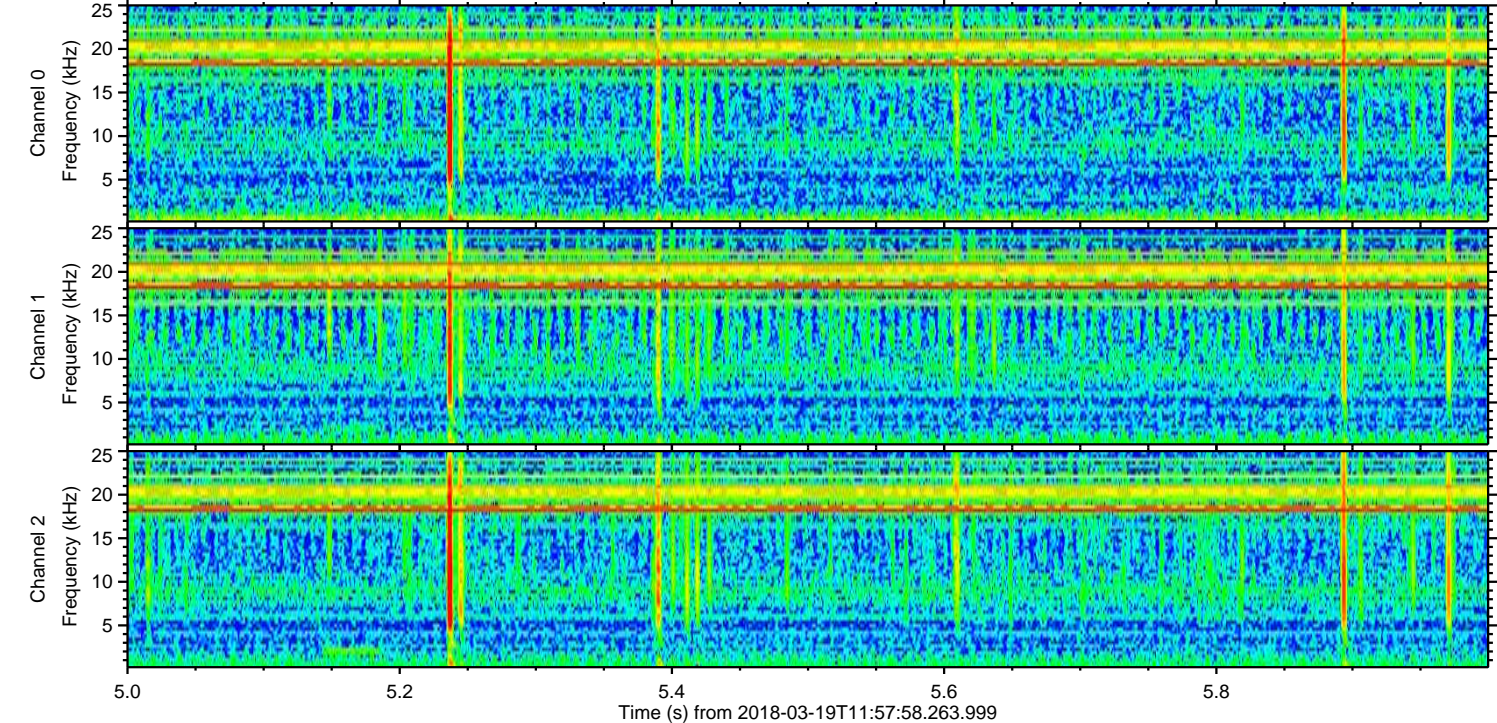
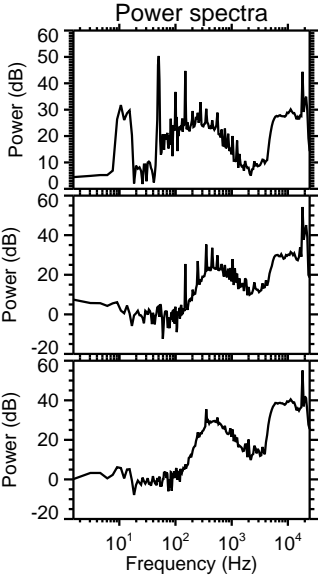
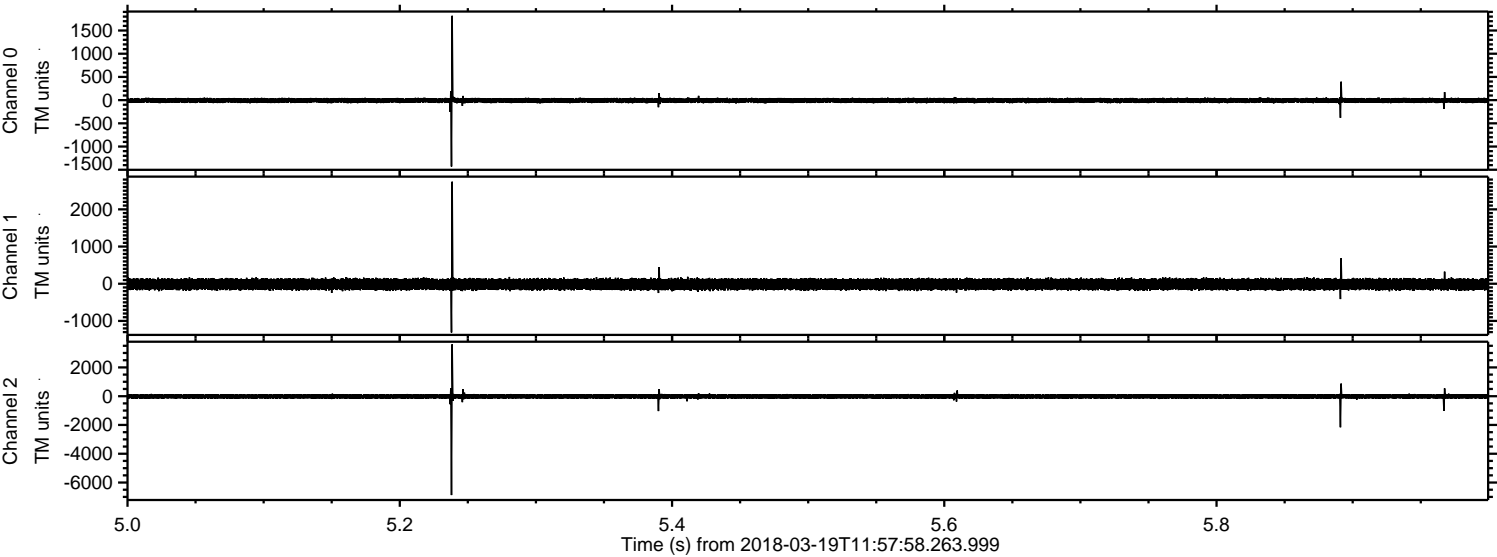

Channel 0
mn: -1430
mx: 1818
 μ : -7.2
 σ : 28.5

Channel 1
mn: -1310
mx: 2742
 μ : -14.0
 σ : 79.1

Channel 2
mn: -6870
mx: 3605
 μ : -16.1
 σ : 90.9

Processed Mon Mar 19 13:09:56 2018 by ELM ver.2012-10-06 from 001__elm20180319_115757__dat00.bin

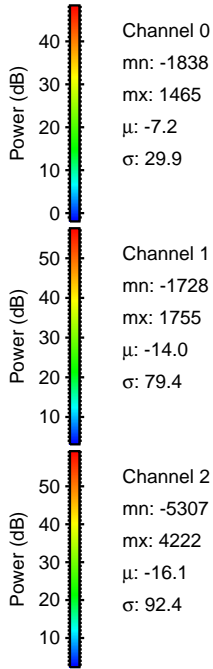
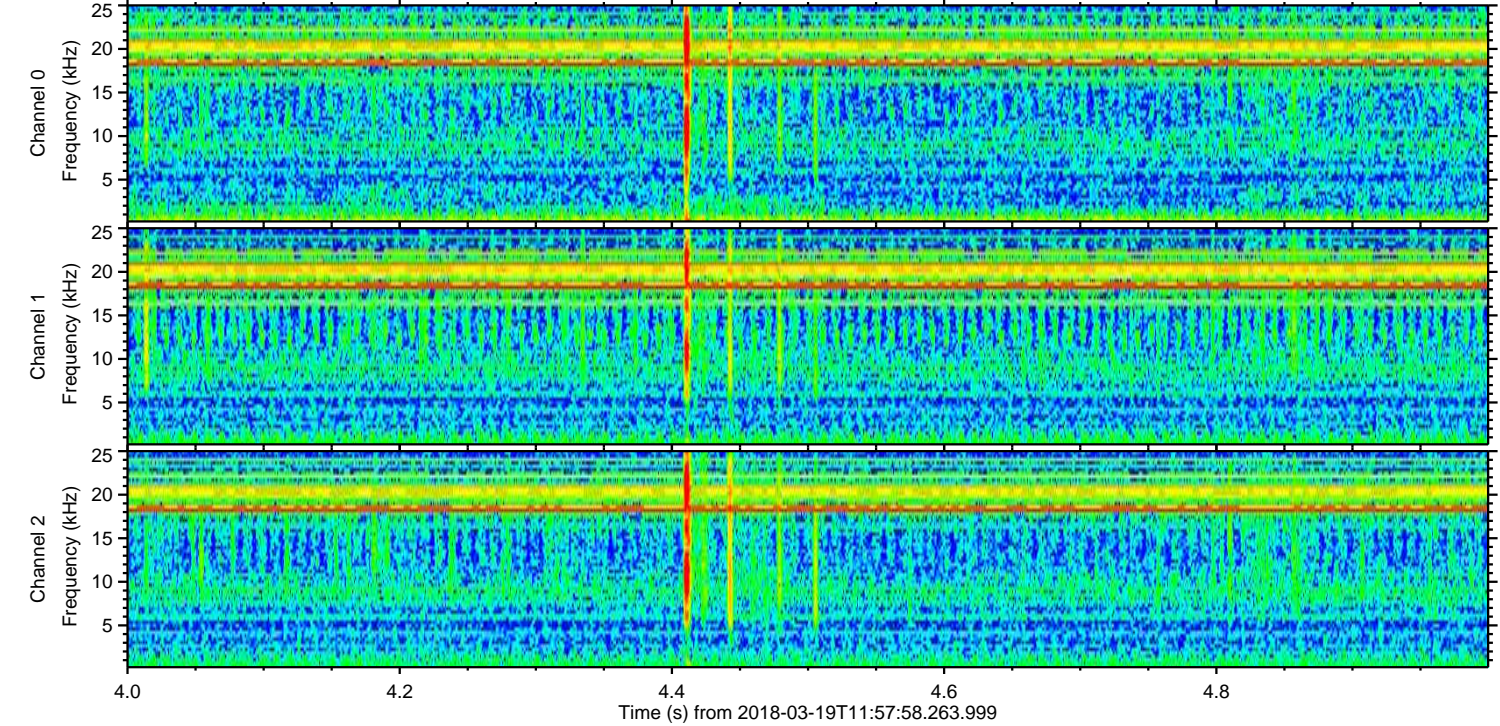
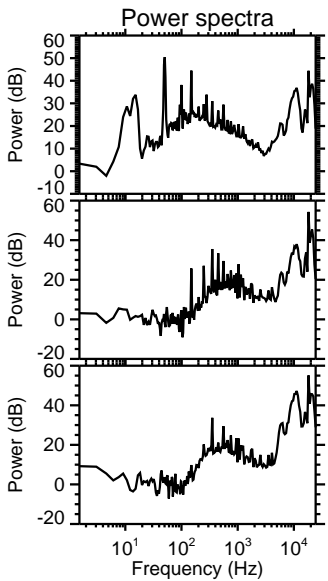
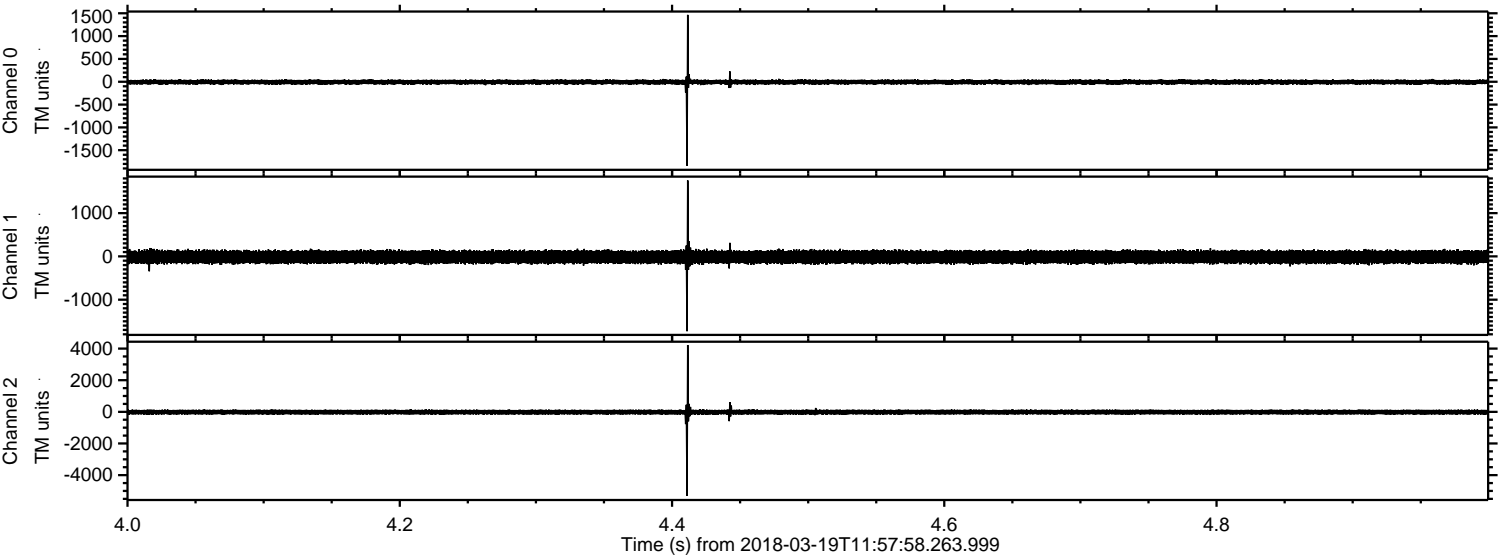

Processed Mon Mar 19 13:09:56 2018 by ELM ver.2012-10-06 from 001__elm20180319_115757__dat00.bin

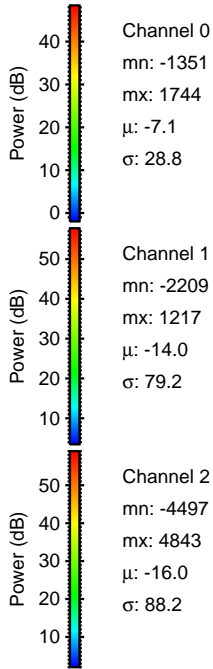
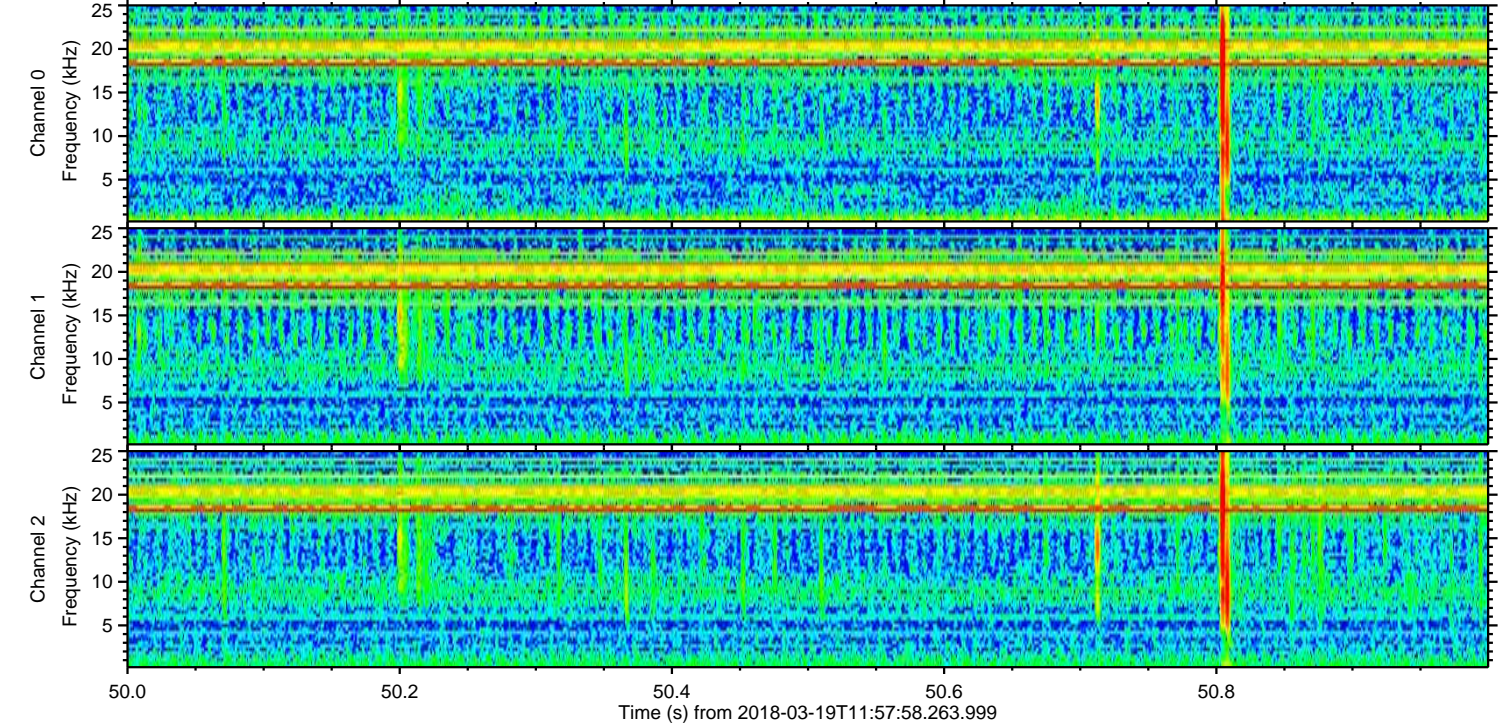
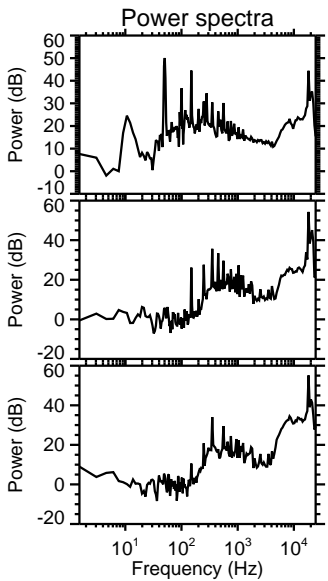
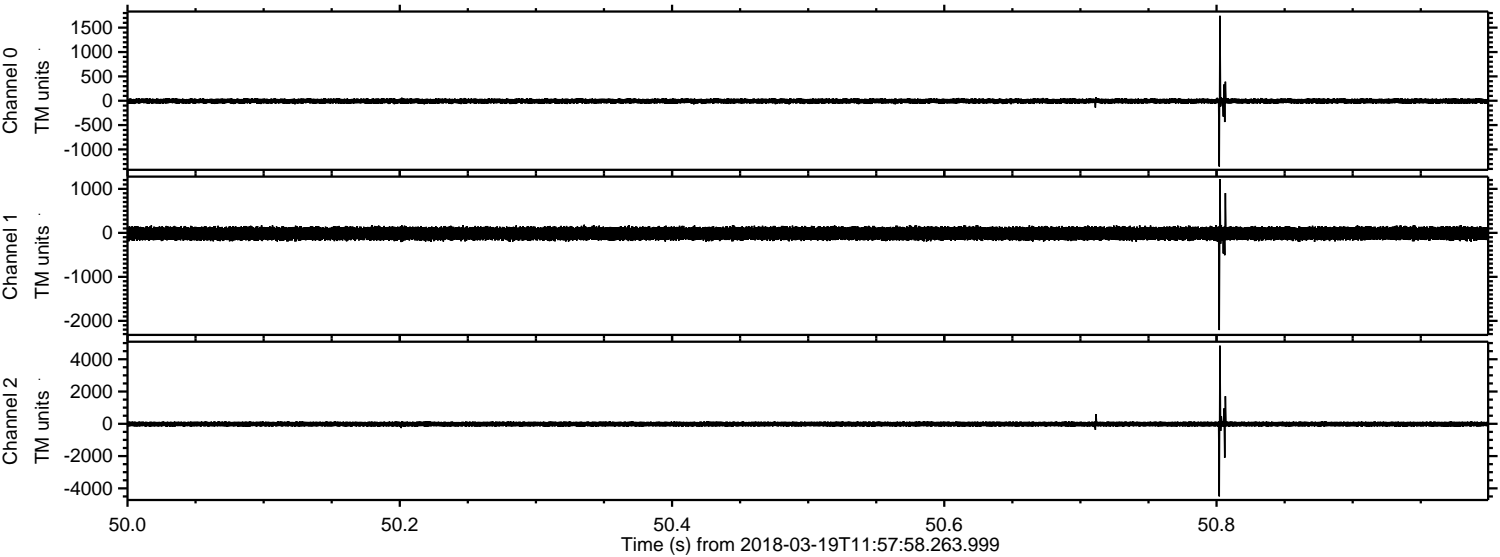

Processed Mon Mar 19 13:09:57 2018 by ELM ver.2012-10-06 from 001__elm20180319_115757__dat00.bin

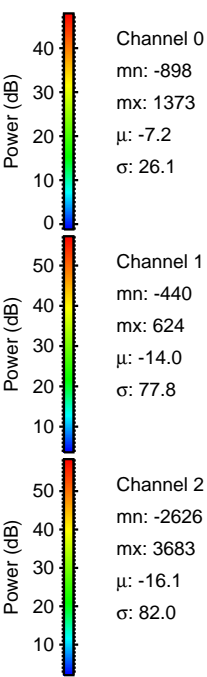
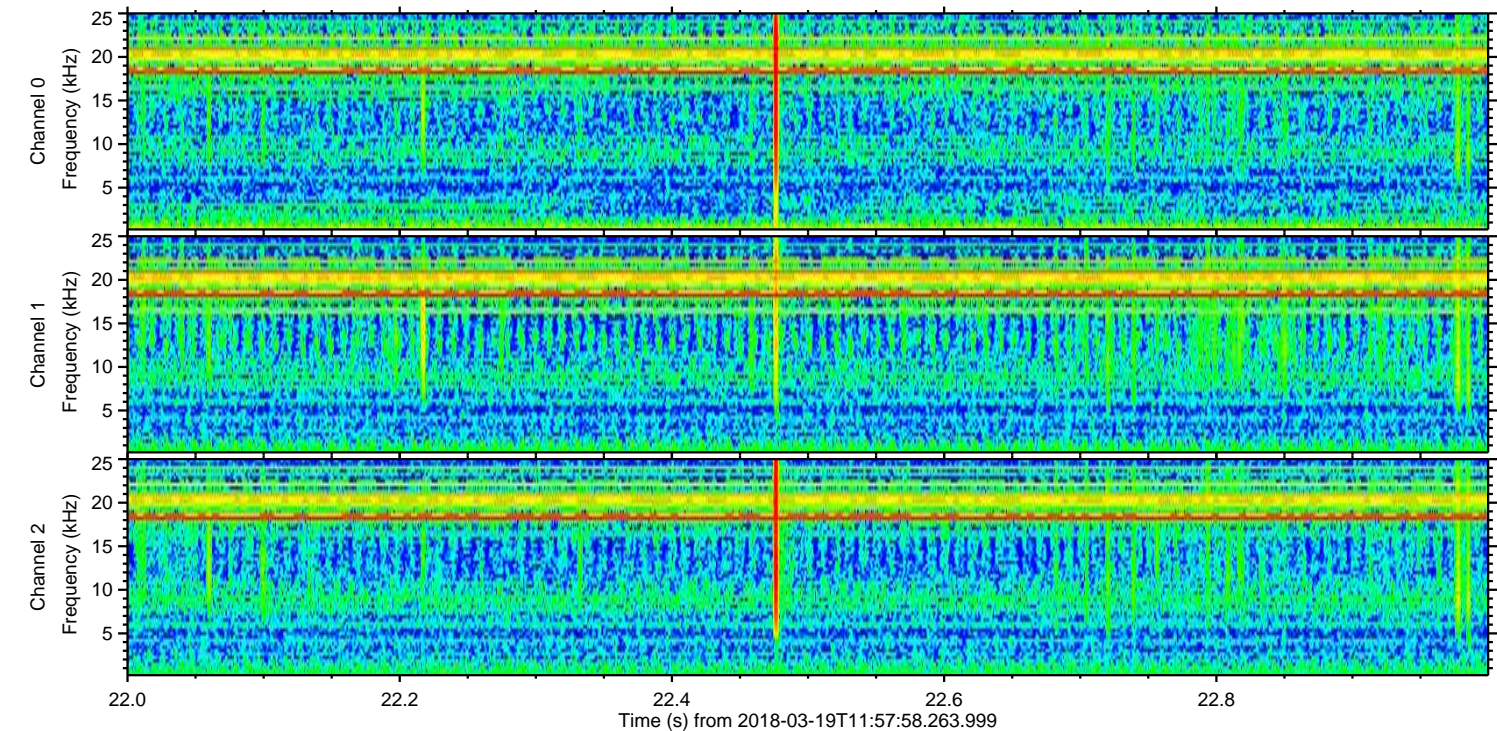
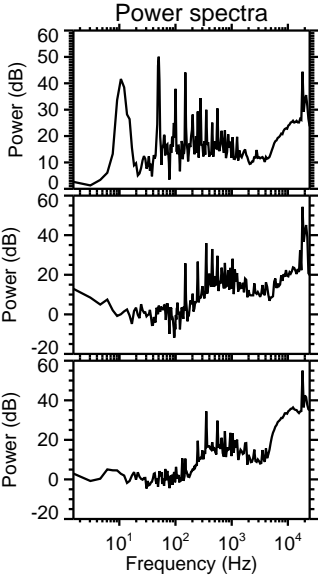
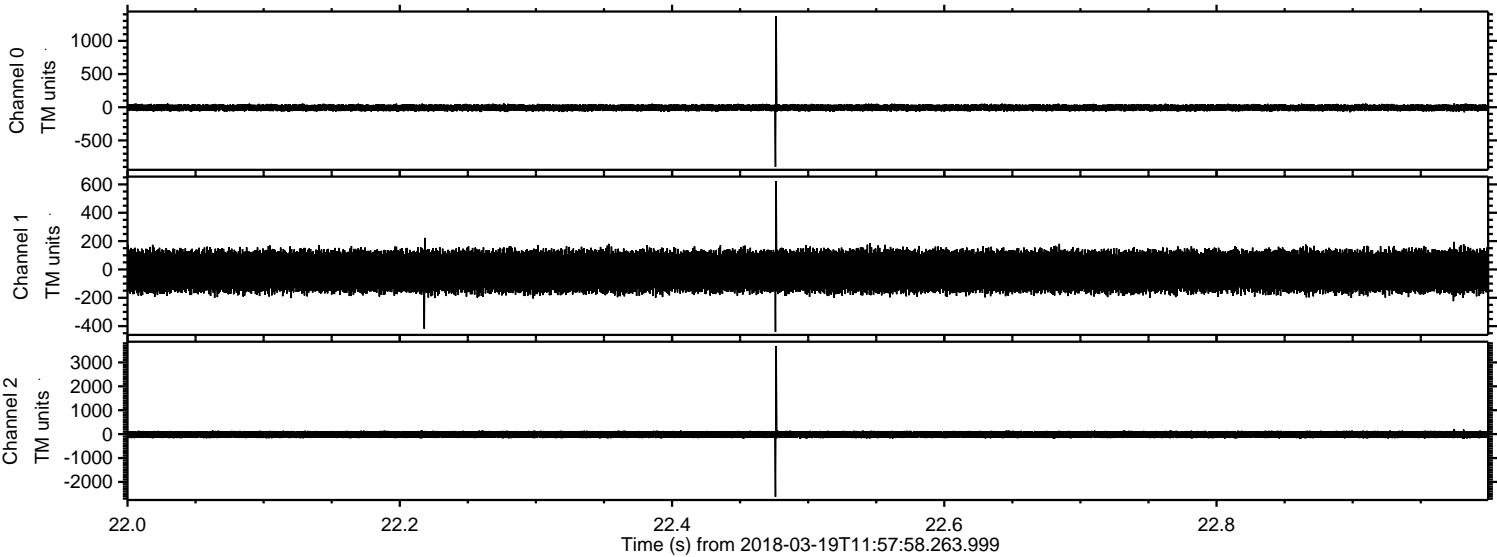

ELMAVAN 3D WAVEFORMS (Measured data sampled at 50 kHz) 51000 packets of 144 samples from 2018-03-19T11:57:58.263.999. Part 140/147

Processed Mon Mar 19 13:09:58 2018 by ELM ver.2012-10-06 from 001__elm20180319_115757__dat00.bin

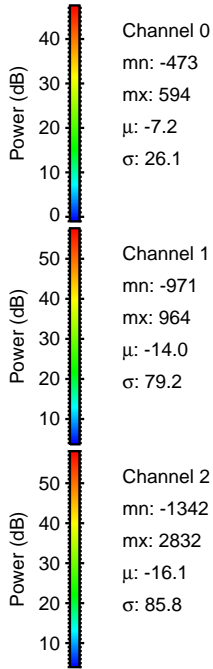
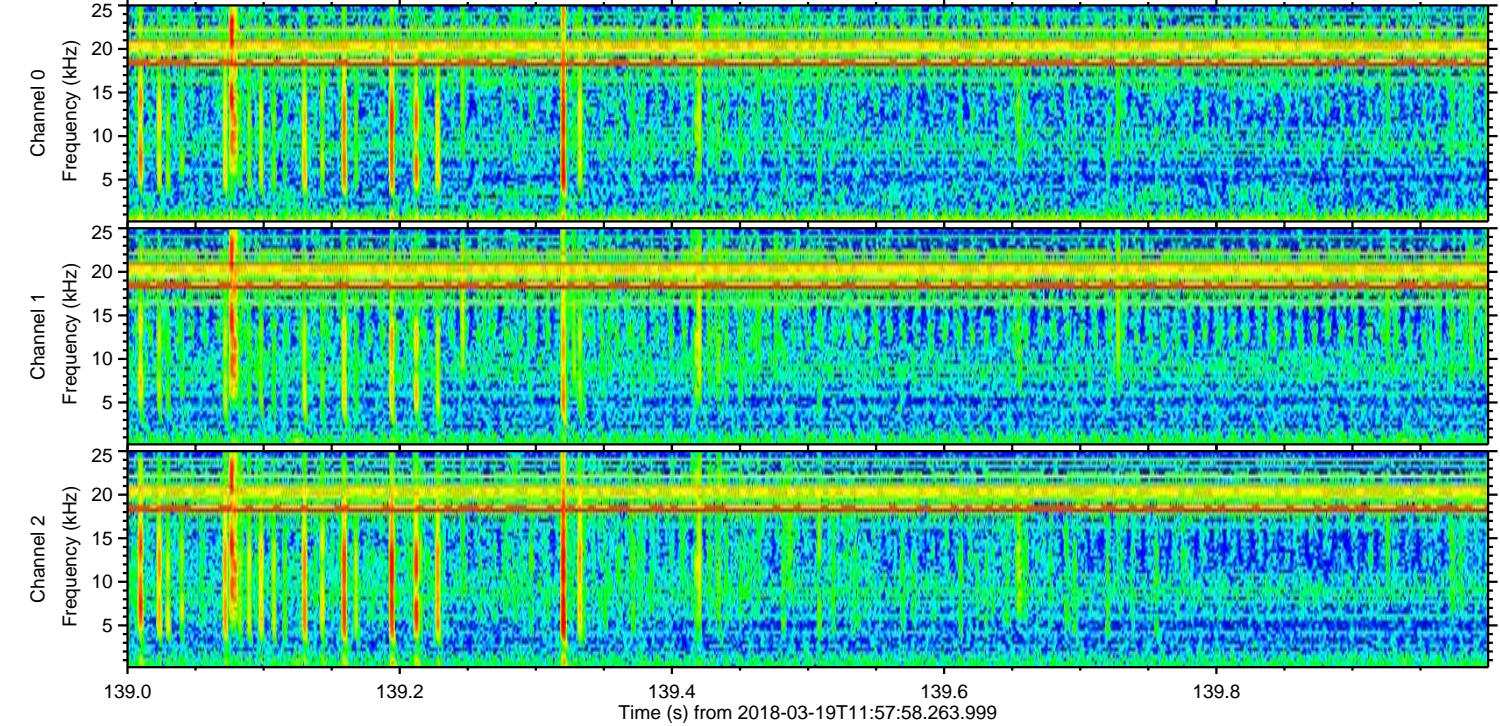
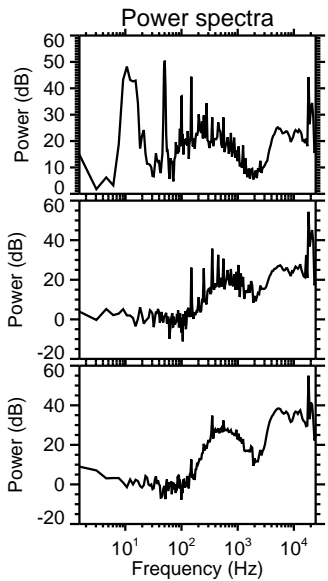
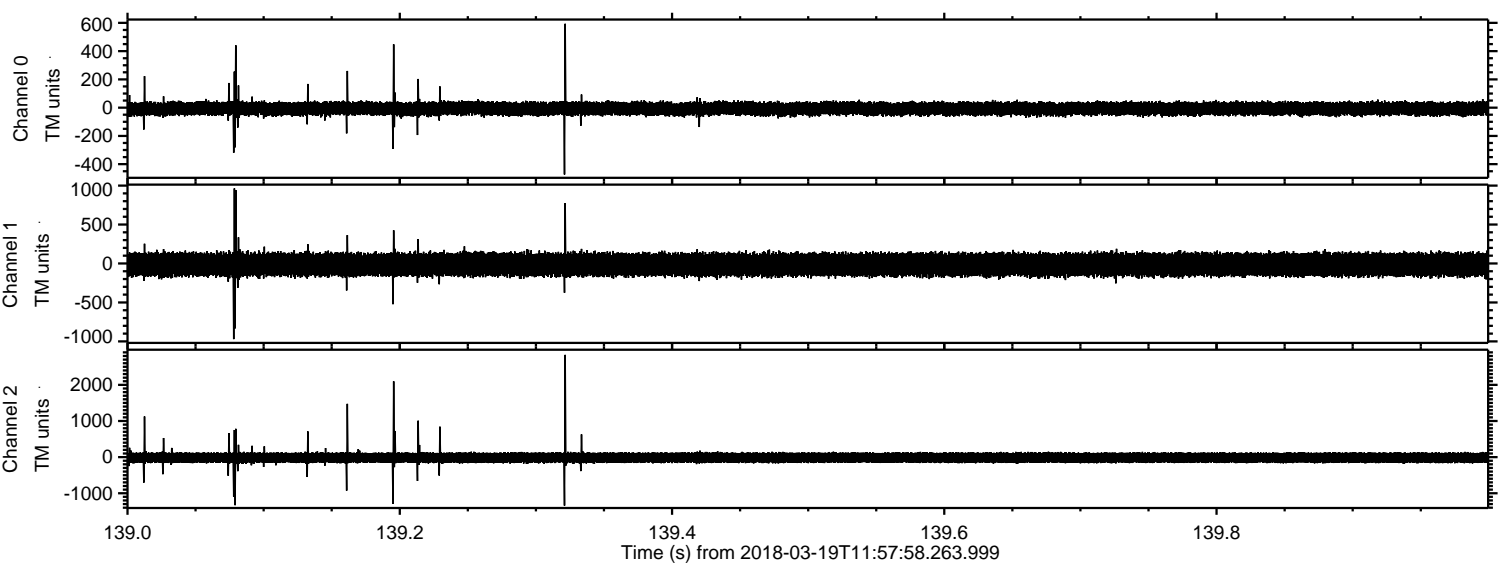

Channel 0
mn: -473
mx: 594
 μ : -7.2
 σ : 26.1

Channel 1
mn: -971
mx: 964
 μ : -14.0
 σ : 79.2

Channel 2
mn: -1342
mx: 2832
 μ : -16.1
 σ : 85.8

Processed Mon Mar 19 13:10:00 2018 by ELM ver.2012-10-06 from 001__elm20180319_115757__dat00.bin

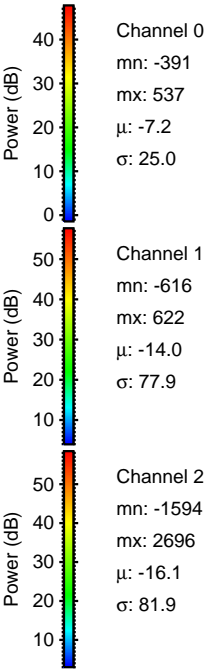
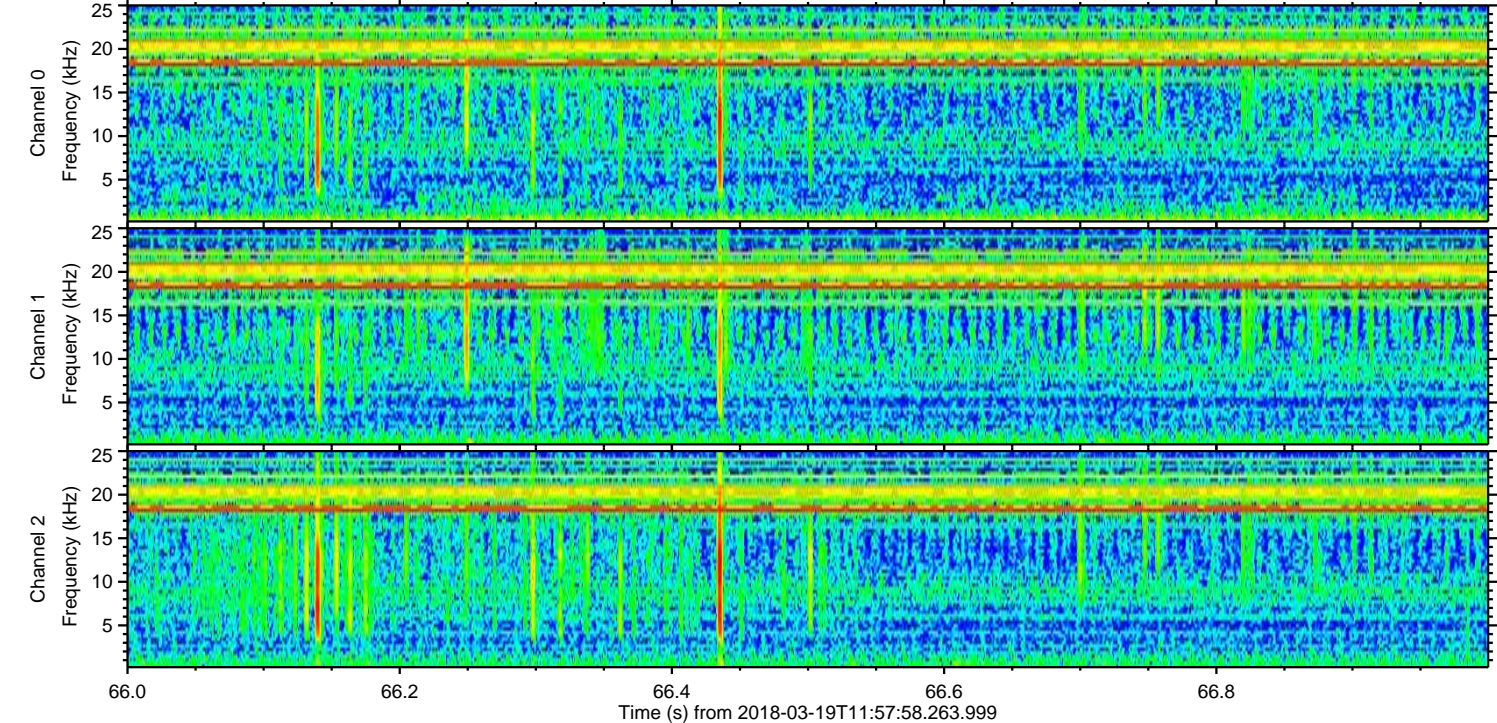
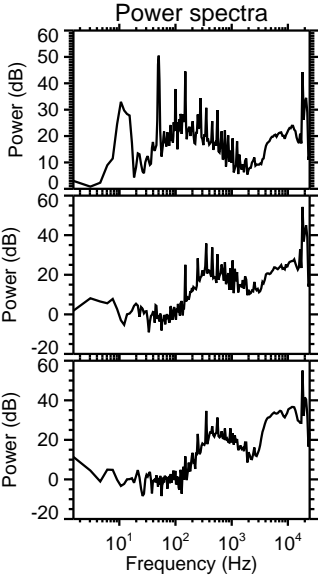
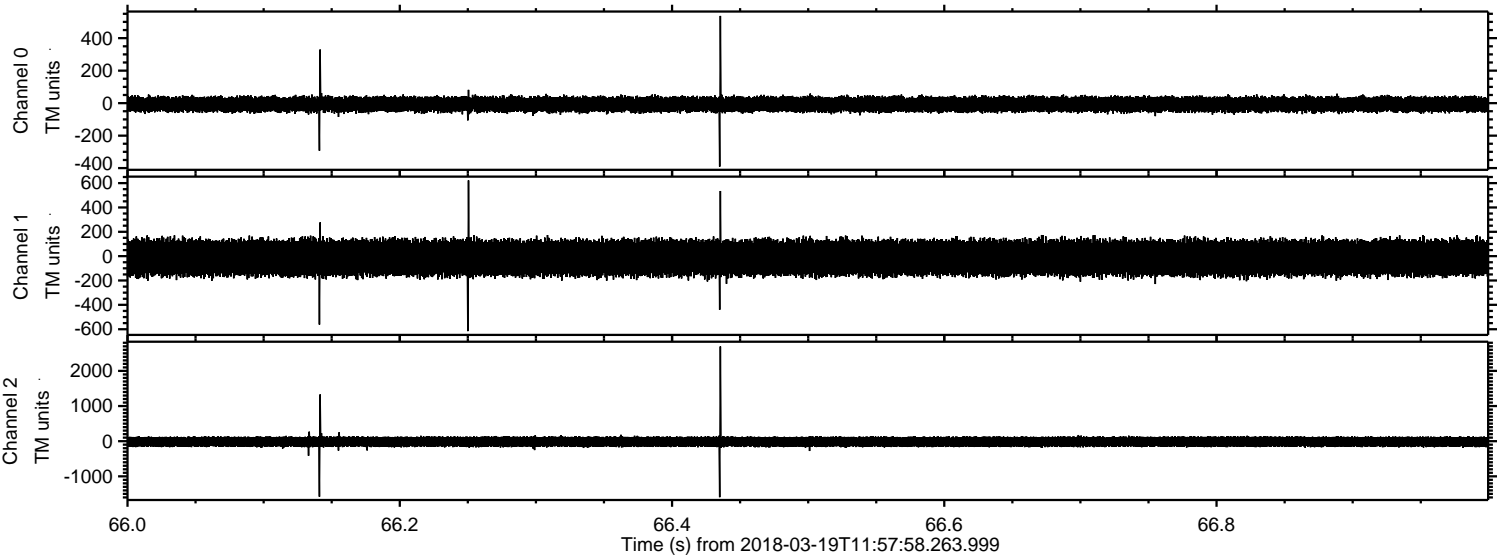

Processed Mon Mar 19 13:10:01 2018 by ELM ver.2012-10-06 from 001__elm20180319_115757__dat00.bin

