

ELMAVAN 3D WAVEFORMS (Measured data sampled at 50 kHz) 51000 packets of 144 samples from 2018-03-18T07:46:52.809.999.

Processed Sun Mar 18 08:57:20 2018 by ELM ver.2012-10-06 from 001__elm20180318_074651__dat00.bin

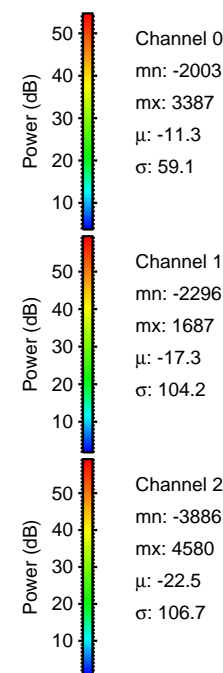

Processed Sun Mar 18 08:57:29 2018 by ELM ver.2012-10-06 from 001__elm20180318_074651__dat00.bin

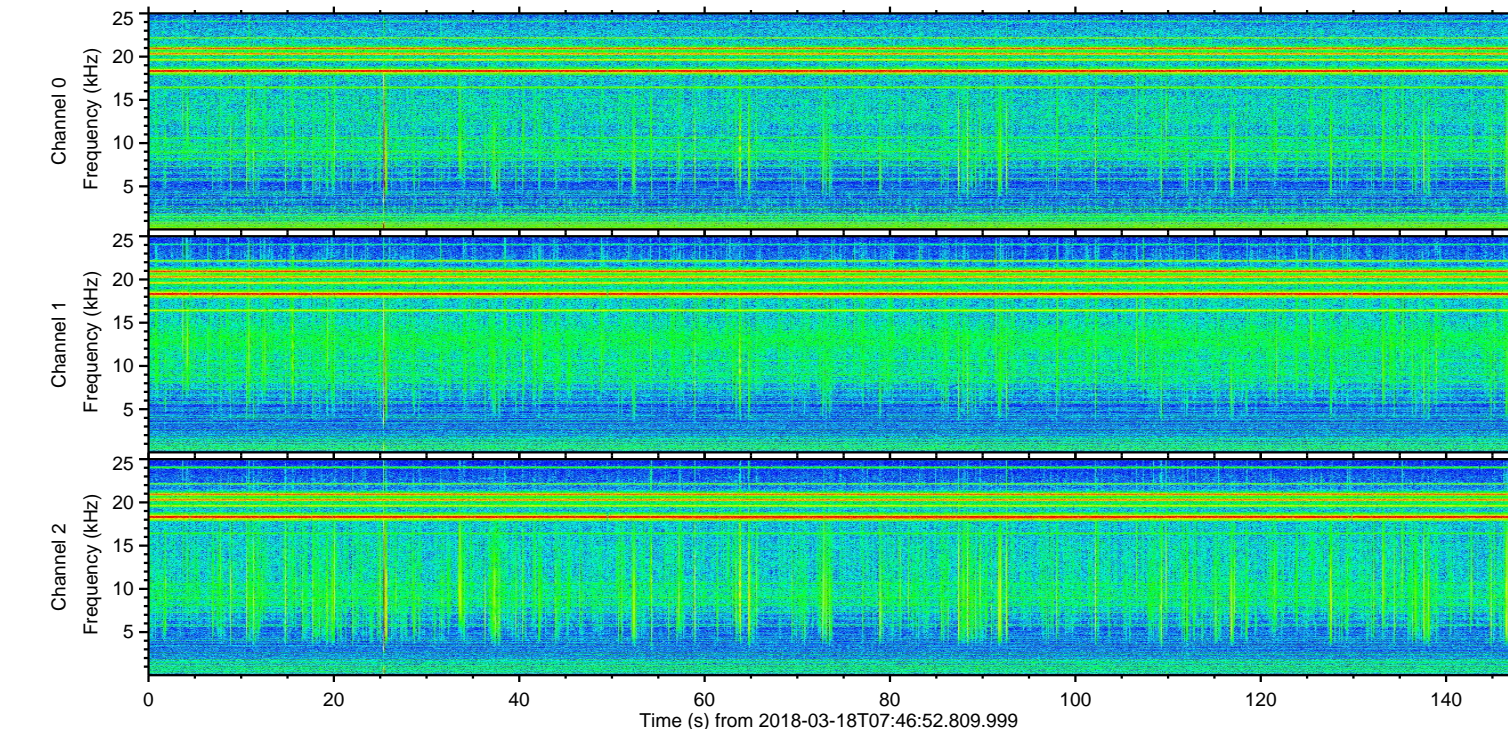
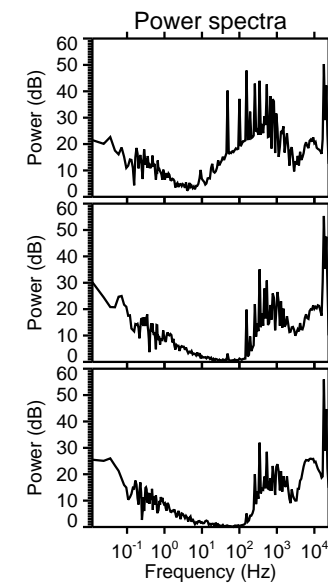
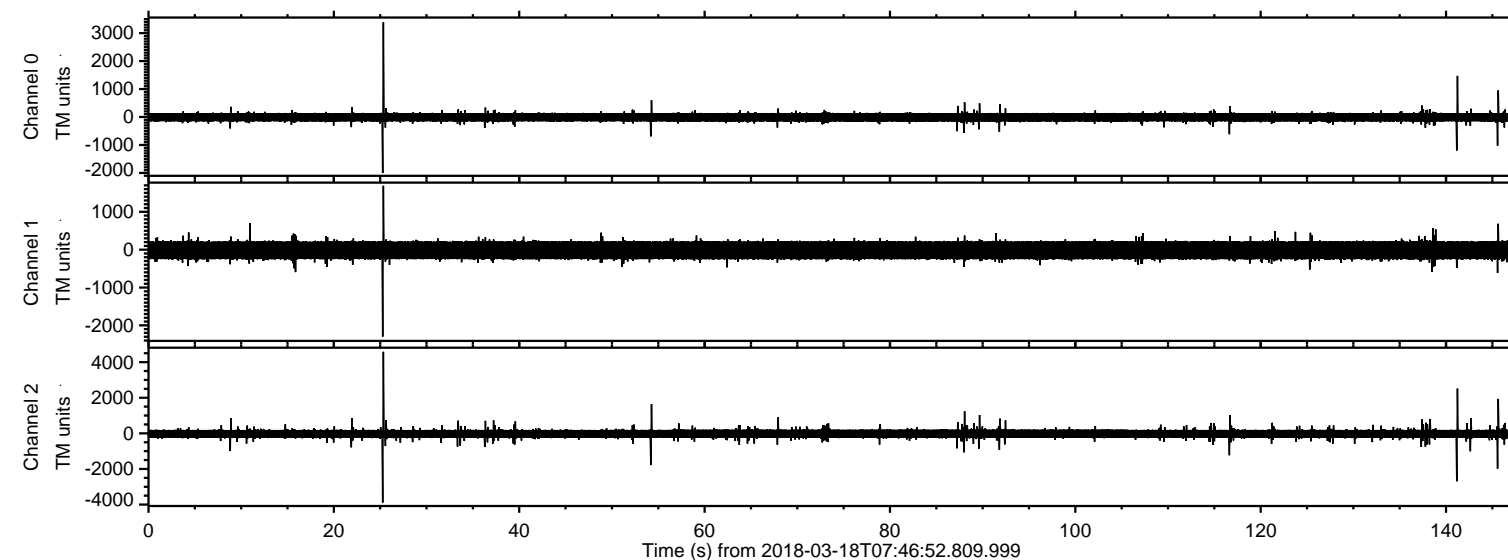
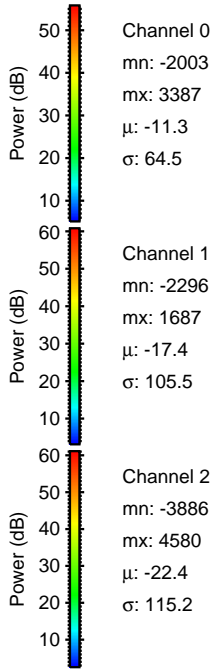
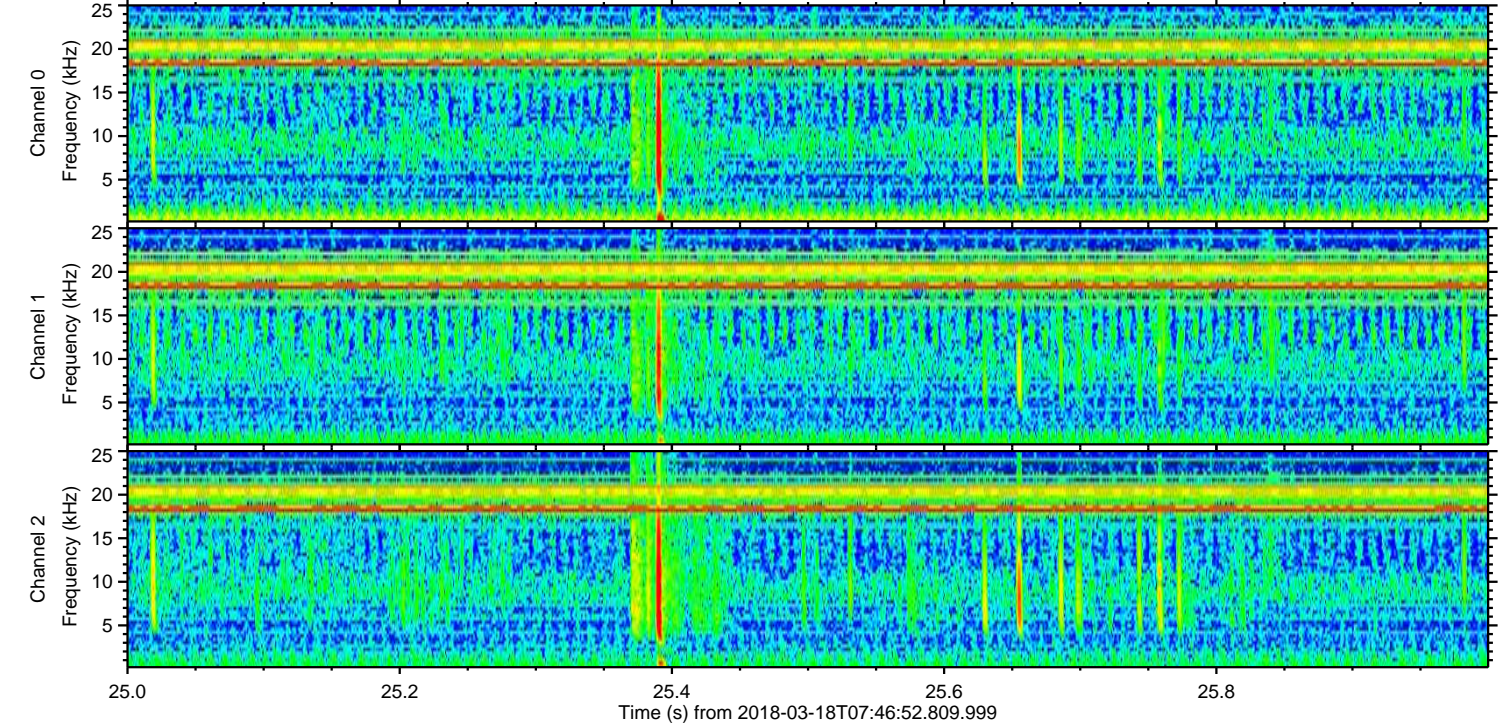
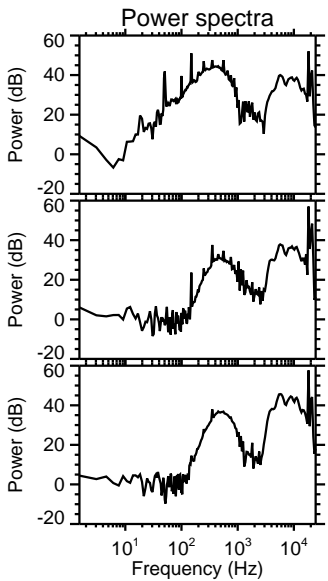
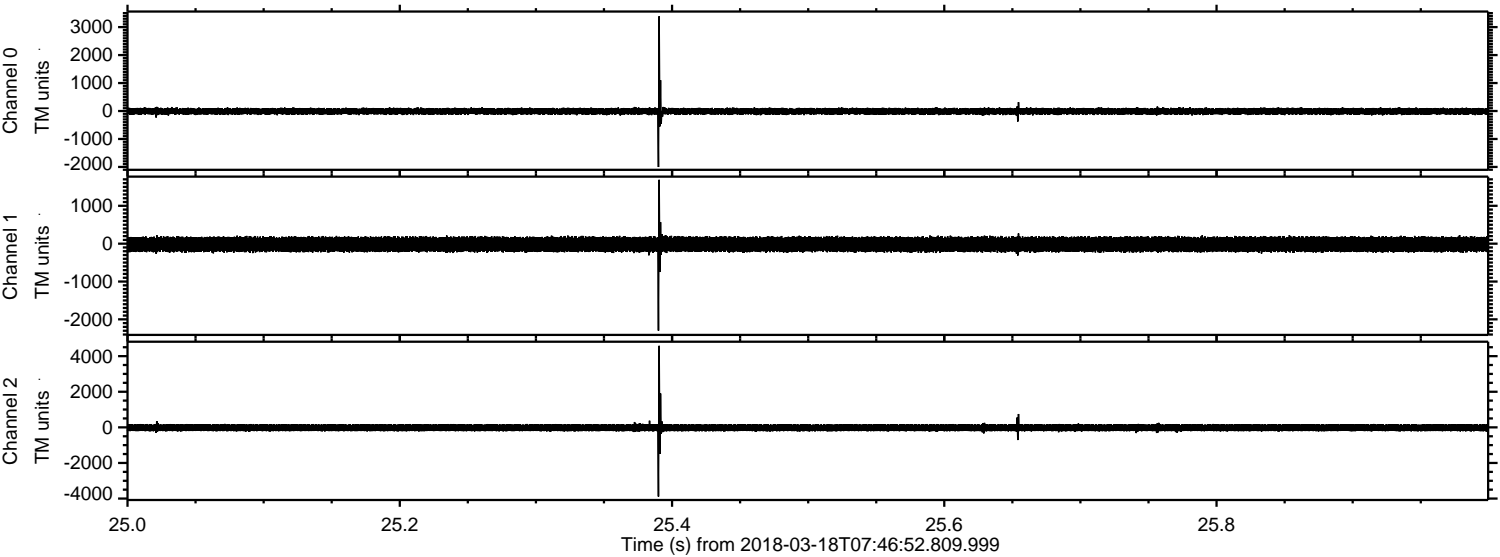

ELMAVAN 3D WAVEFORMS (Measured data sampled at 50 kHz) 51000 packets of 144 samples from 2018-03-18T07:46:52.809.999. Part 142/147

Processed Sun Mar 18 08:57:30 2018 by ELM ver.2012-10-06 from 001__elm20180318_074651__dat00.bin

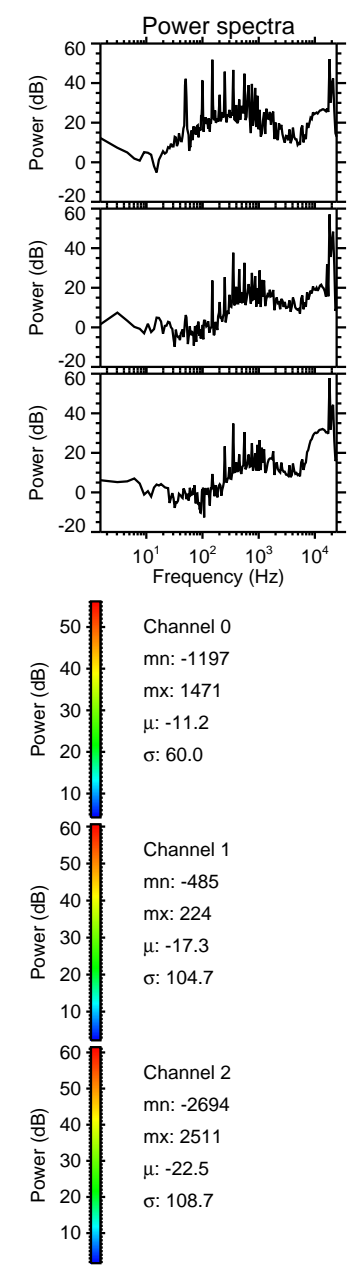
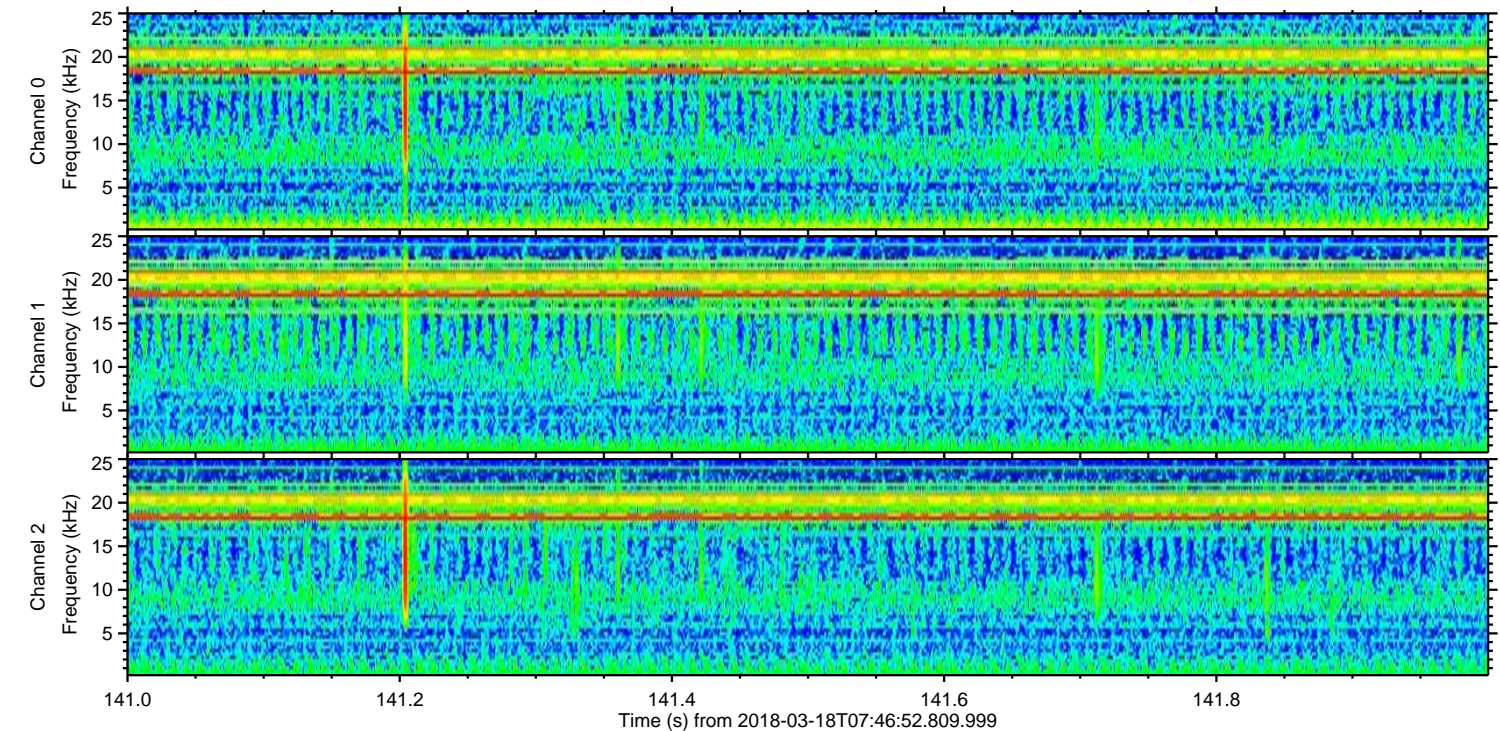
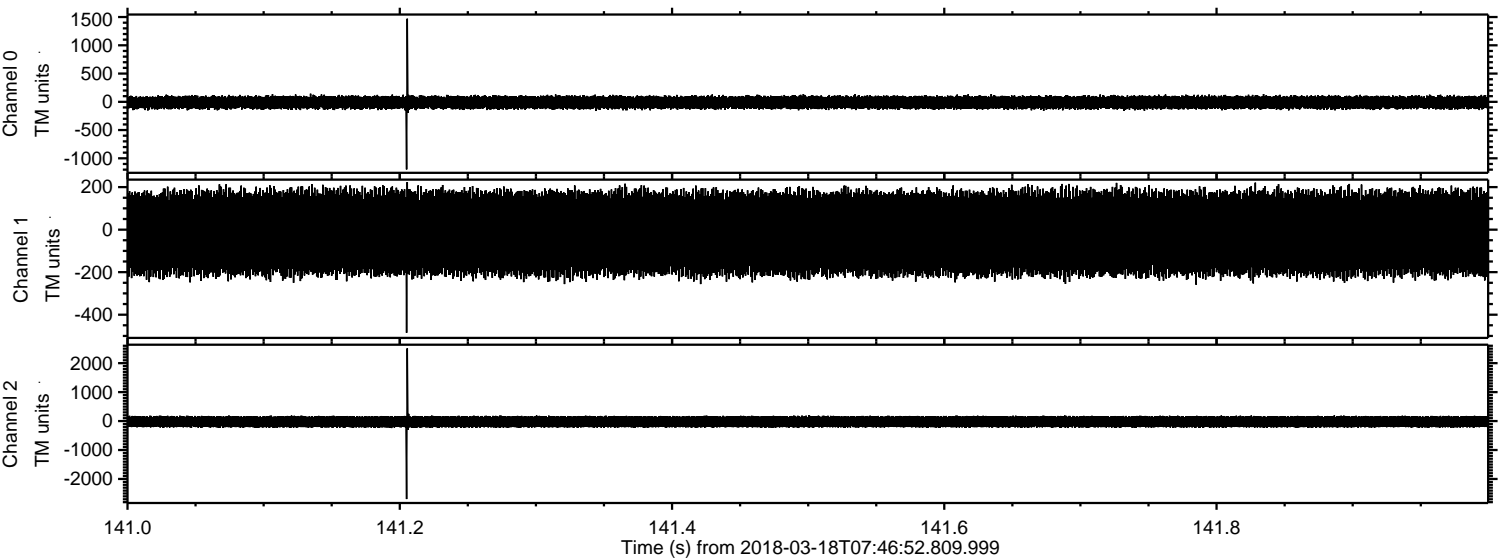

ELMAVAN 3D WAVEFORMS (Measured data sampled at 50 kHz) 51000 packets of 144 samples from 2018-03-18T07:46:52.809.999. Part 146/147

Processed Sun Mar 18 08:57:31 2018 by ELM ver.2012-10-06 from 001__elm20180318_074651__dat00.bin

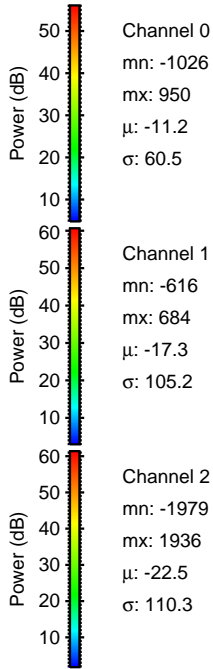
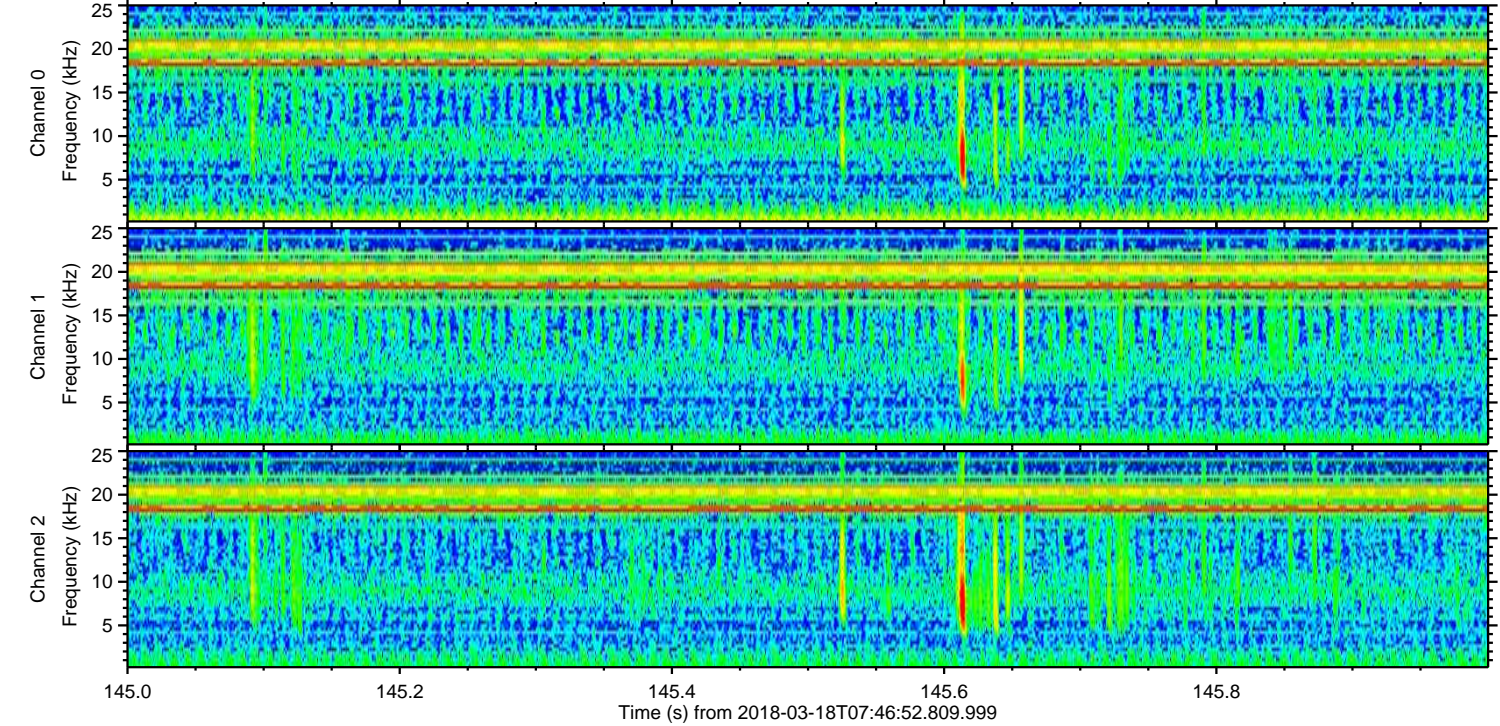
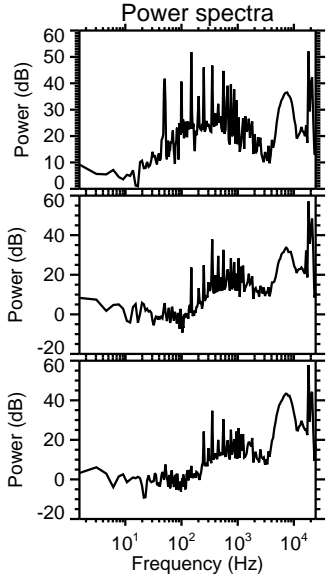
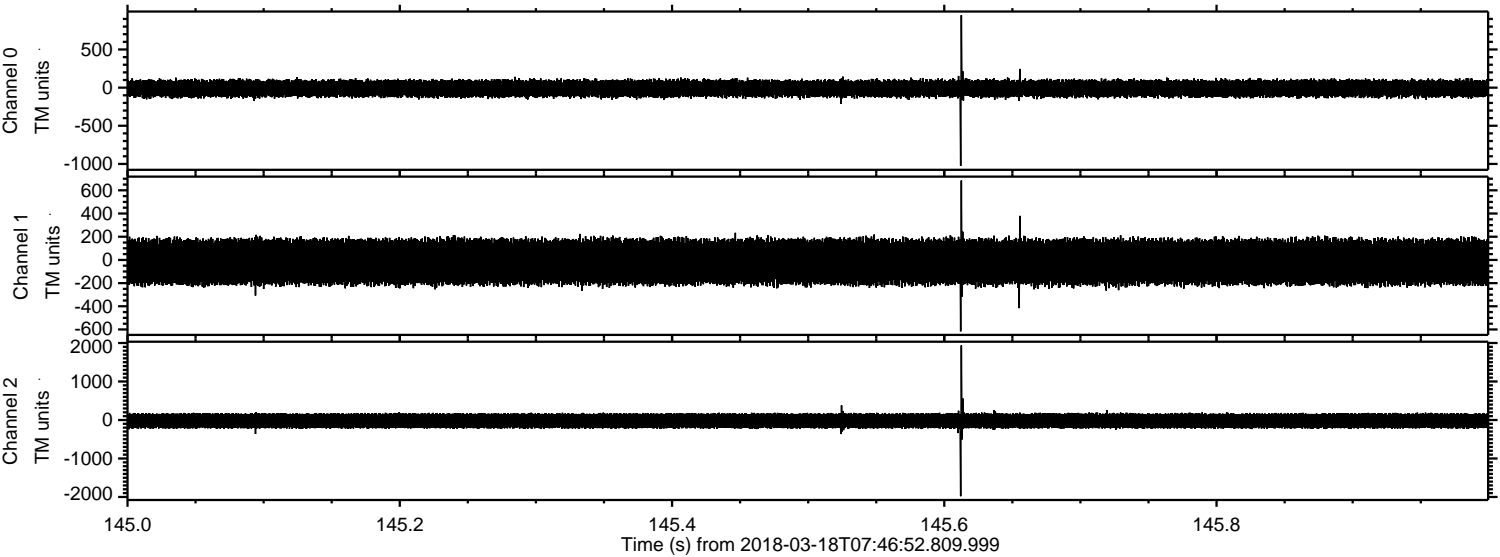

Processed Sun Mar 18 08:57:32 2018 by ELM ver.2012-10-06 from 001__elm20180318_074651__dat00.bin

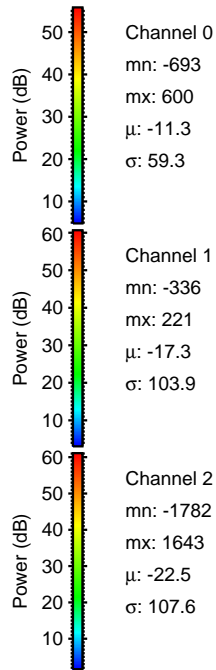
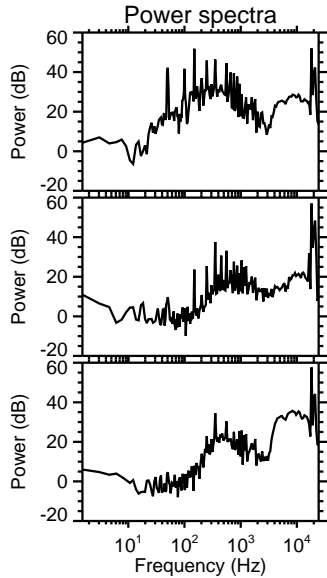
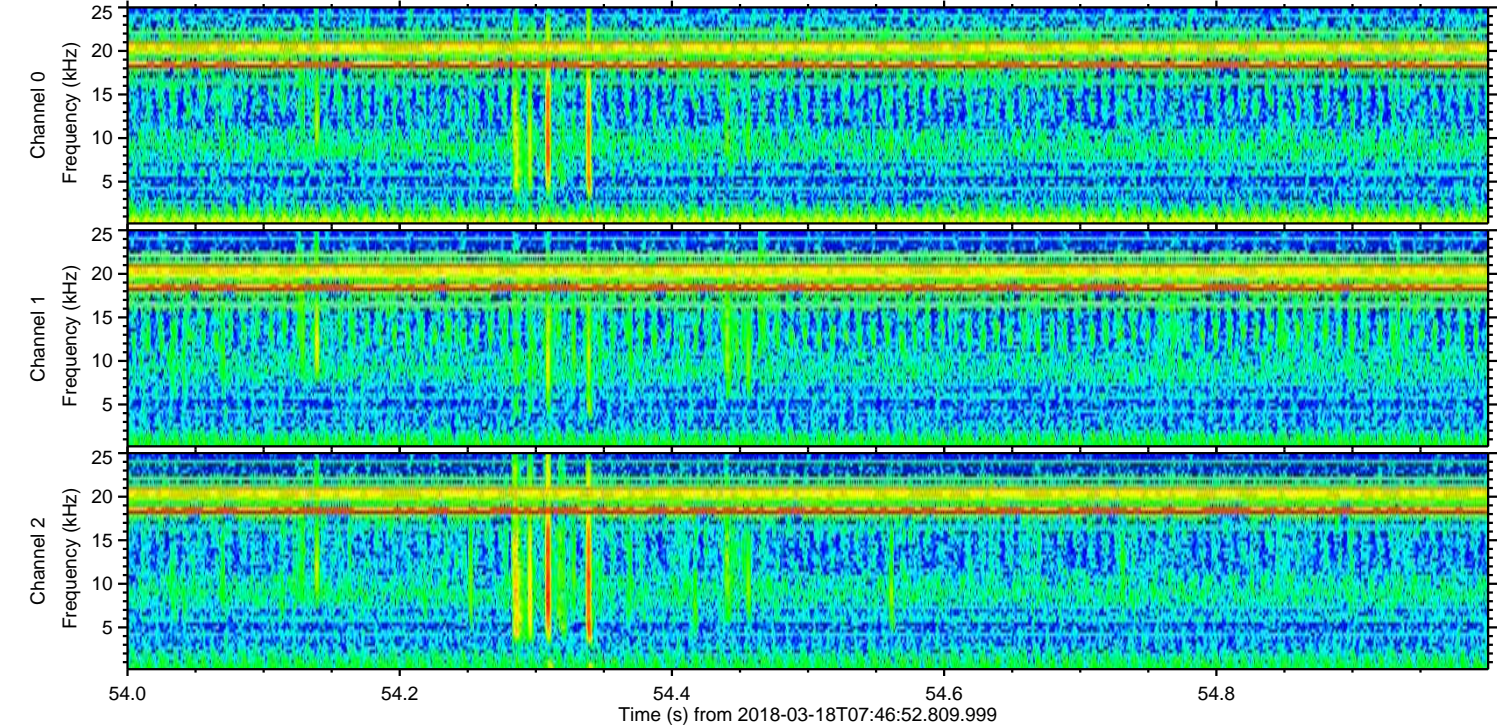
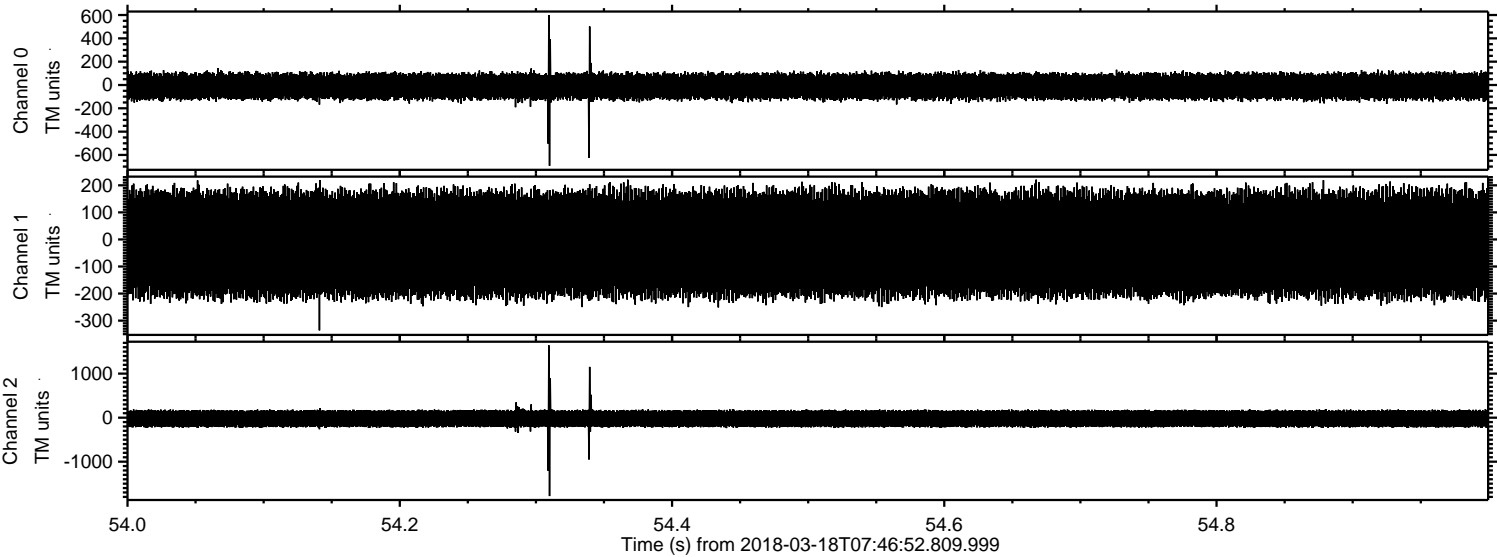

Processed Sun Mar 18 08:57:33 2018 by ELM ver.2012-10-06 from 001__elm20180318_074651__dat00.bin

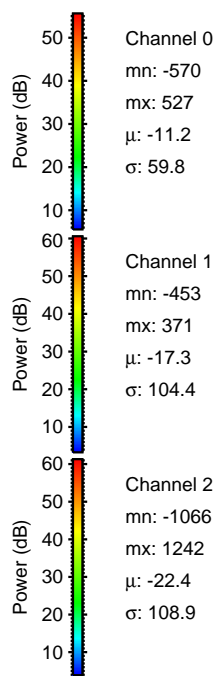
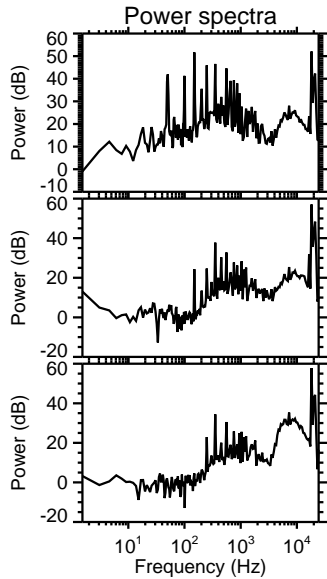
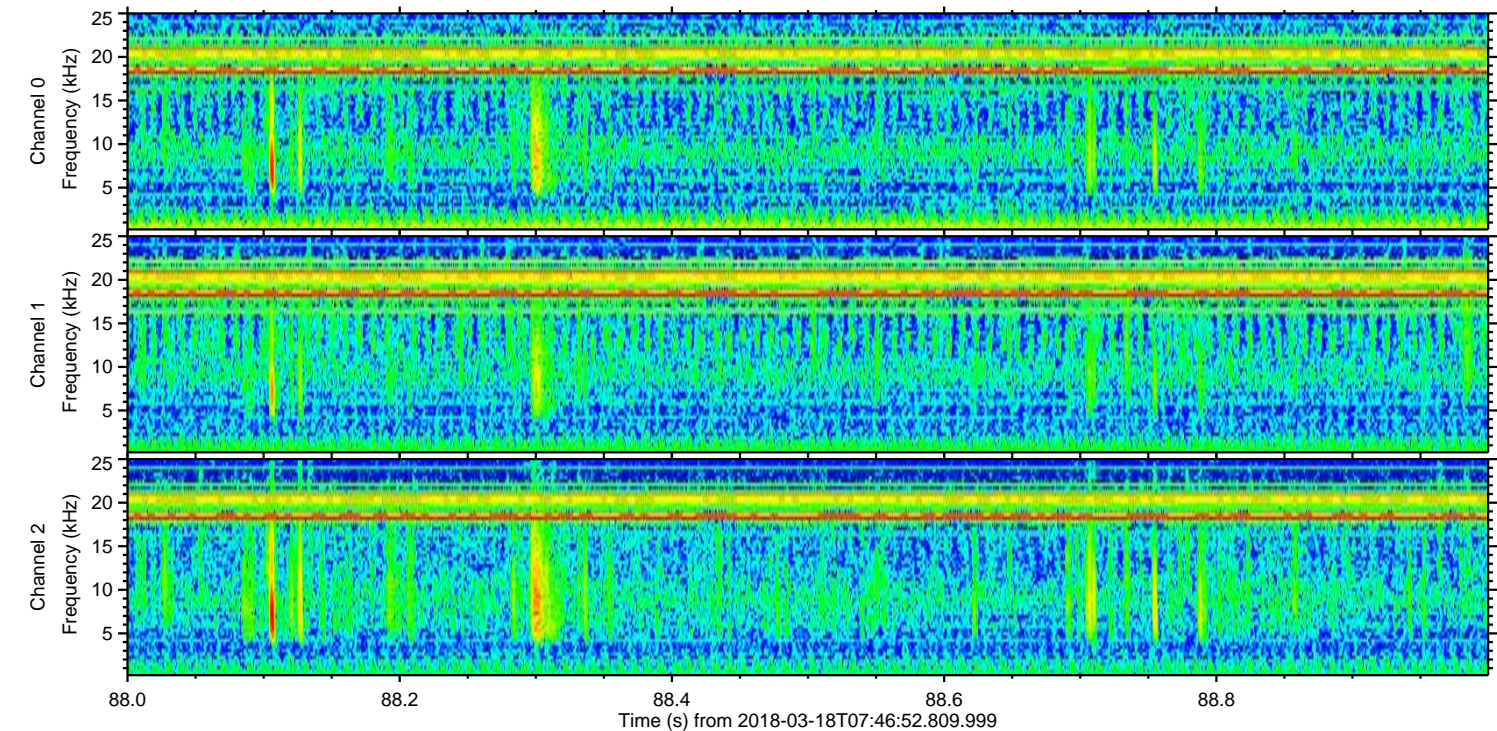
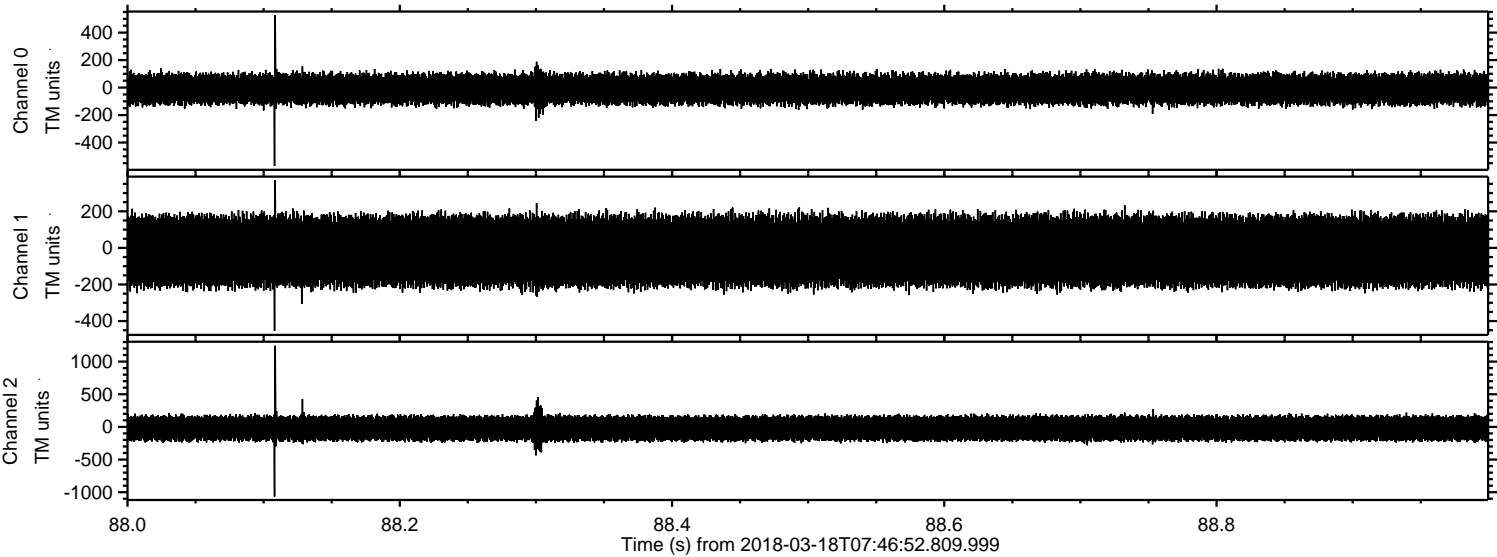

ELMAVAN 3D WAVEFORMS (Measured data sampled at 50 kHz) 51000 packets of 144 samples from 2018-03-18T07:46:52.809.999. Part 117/147

Processed Sun Mar 18 08:57:34 2018 by ELM ver.2012-10-06 from 001__elm20180318_074651__dat00.bin

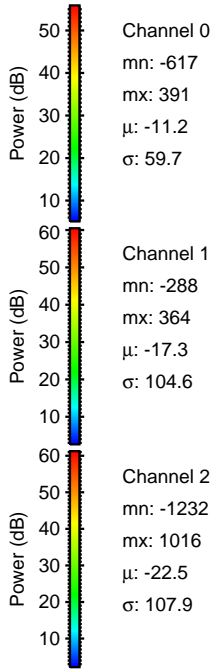
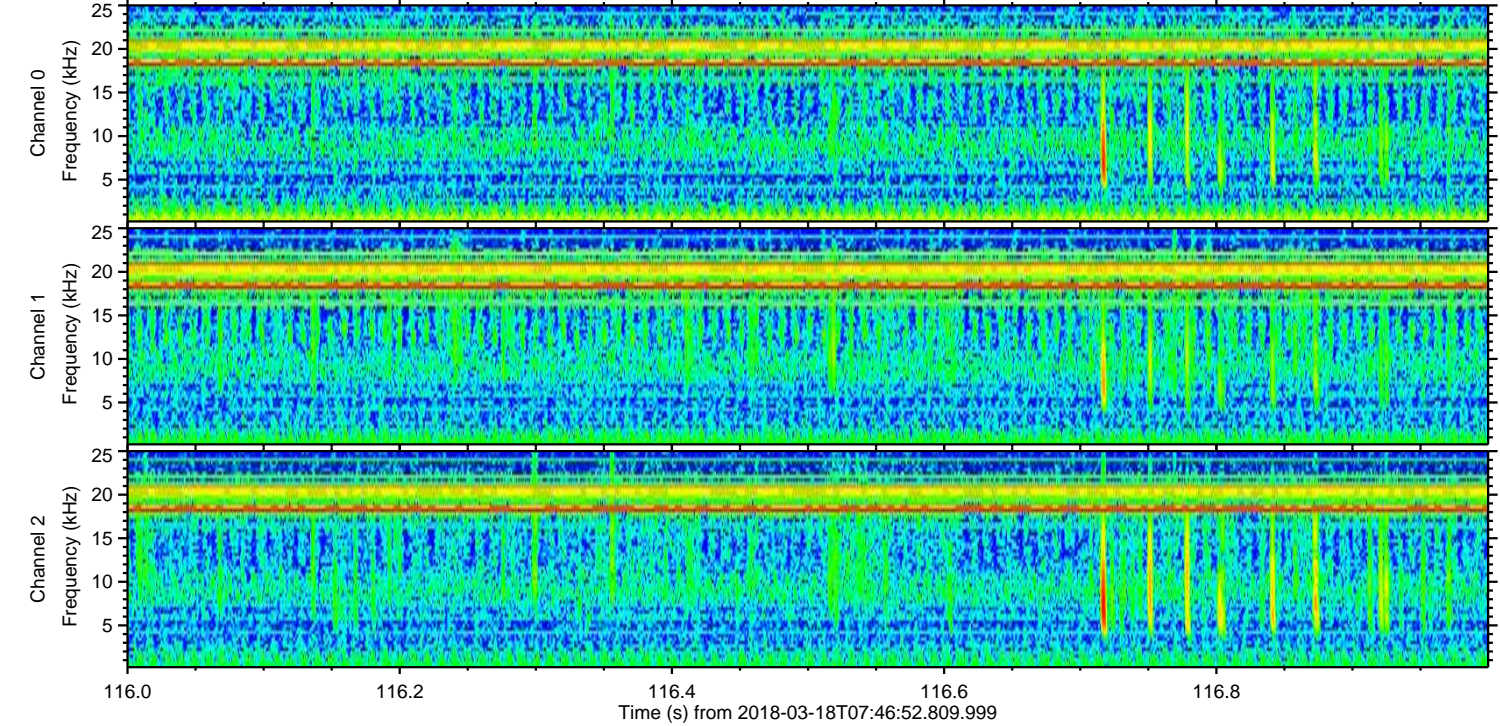
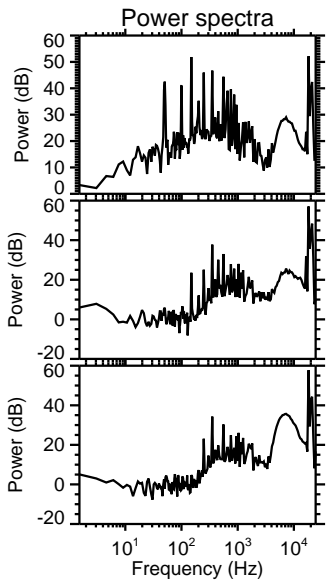
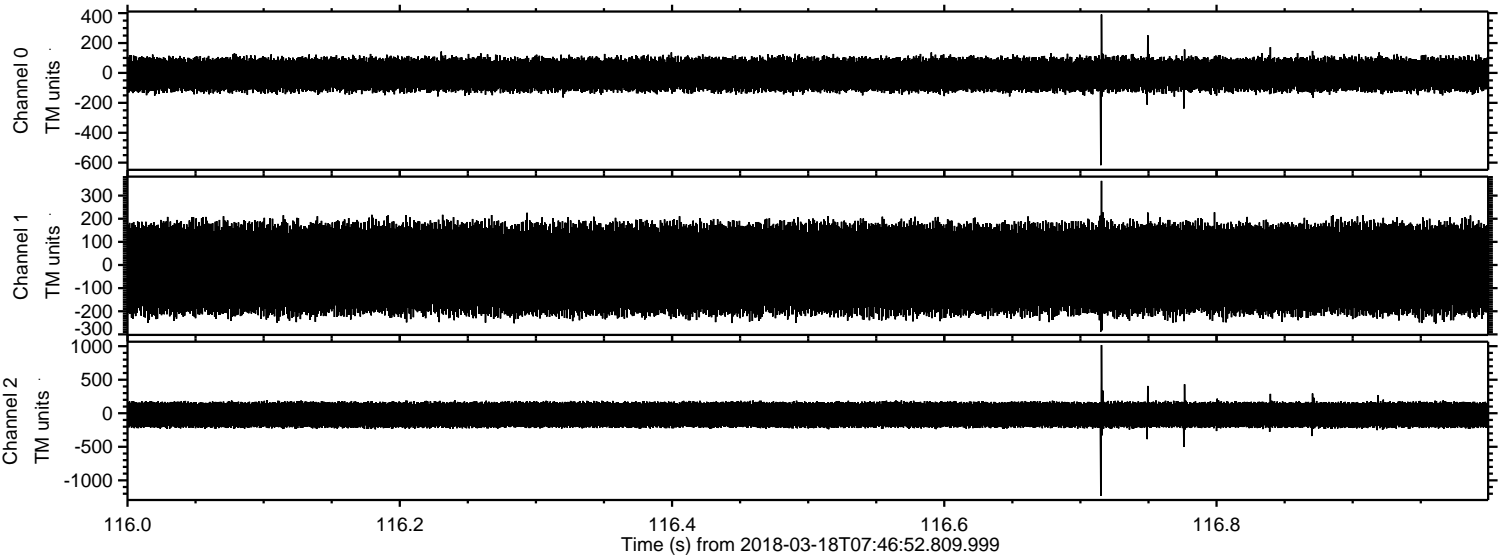

Processed Sun Mar 18 08:57:35 2018 by ELM ver.2012-10-06 from 001__elm20180318_074651__dat00.bin

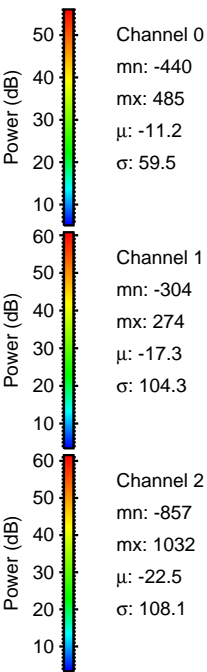
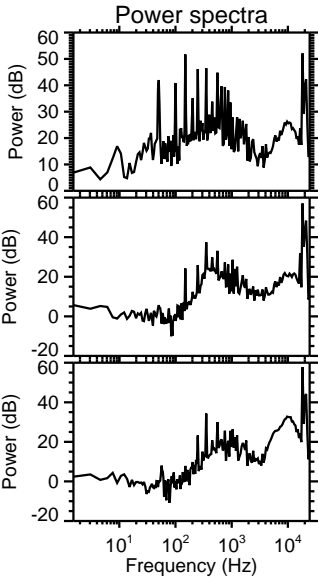
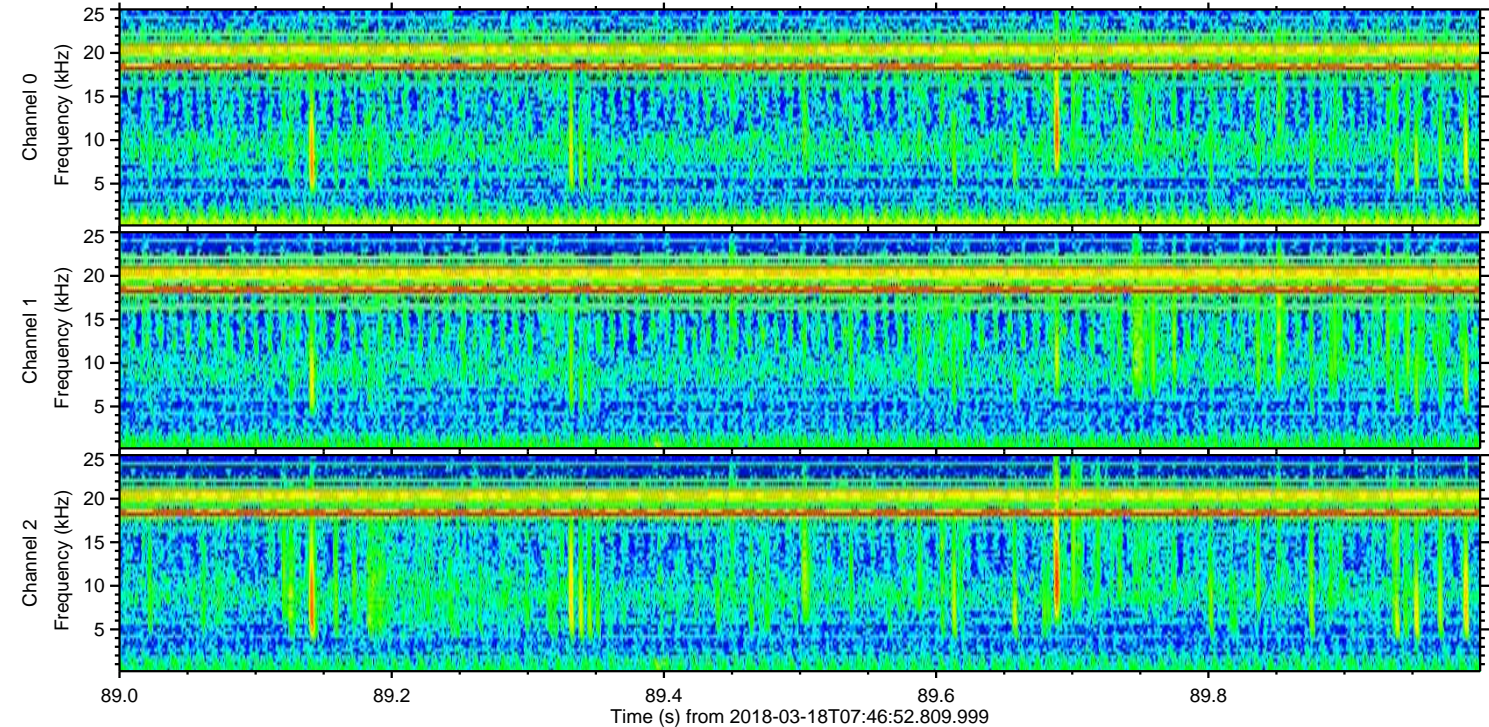
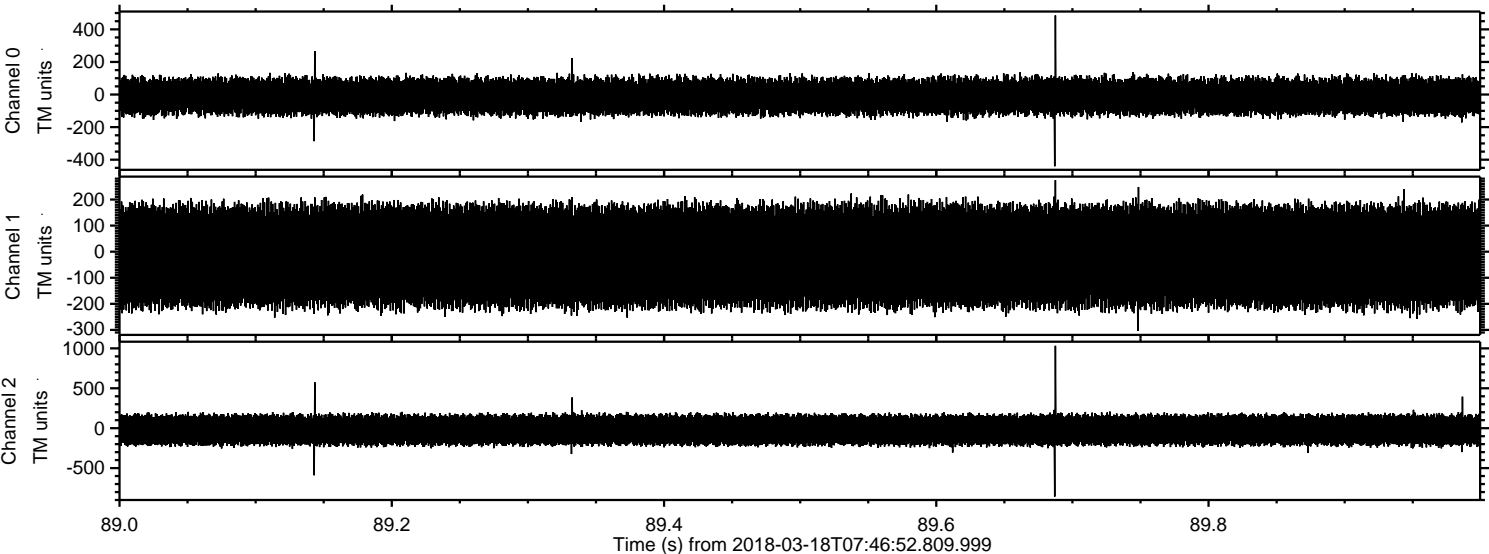

ELMAVAN 3D WAVEFORMS (Measured data sampled at 50 kHz) 51000 packets of 144 samples from 2018-03-18T07:46:52.809.999. Part 143/147

Processed Sun Mar 18 08:57:35 2018 by ELM ver.2012-10-06 from 001__elm20180318_074651__dat00.bin

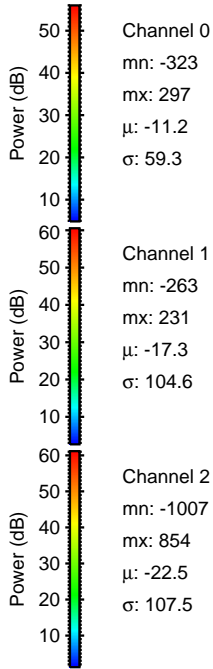
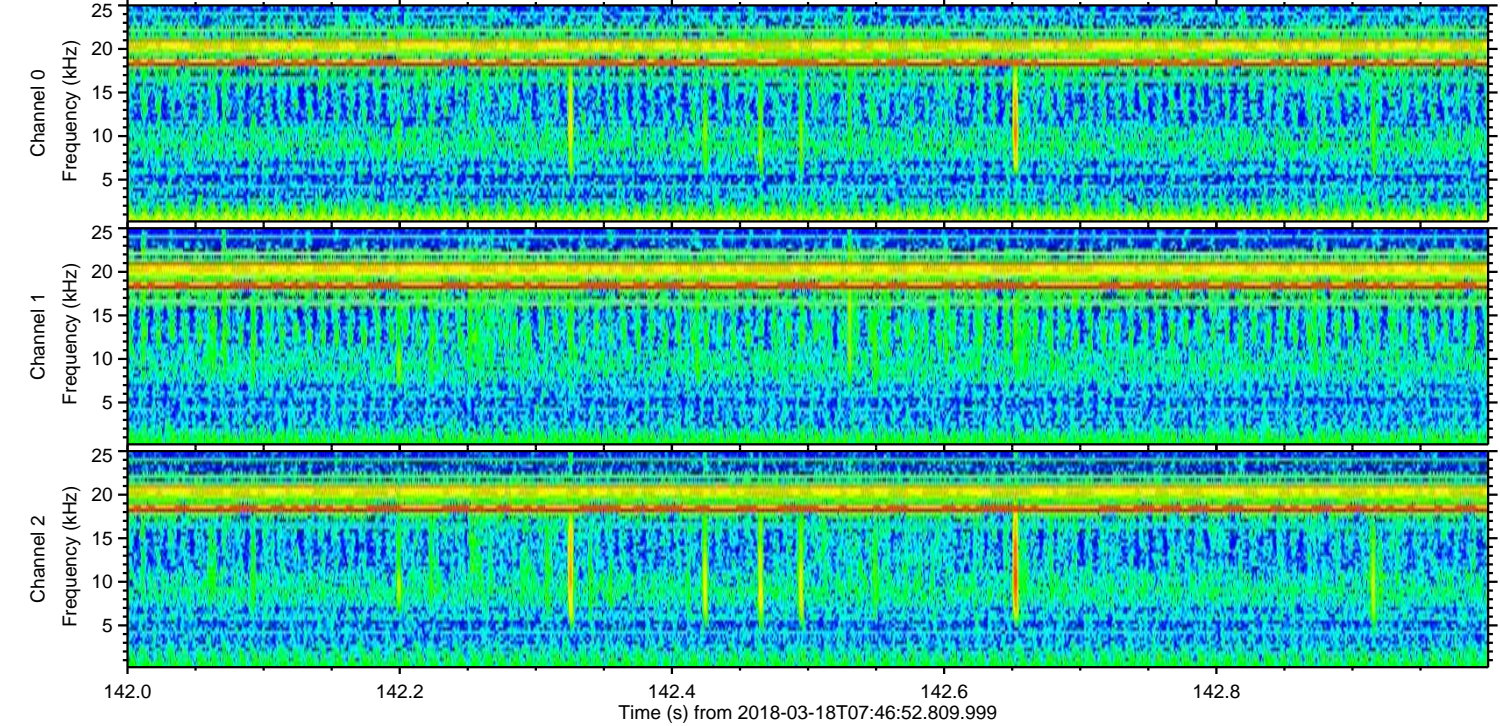
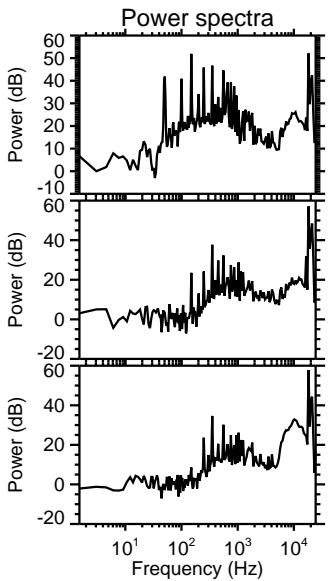
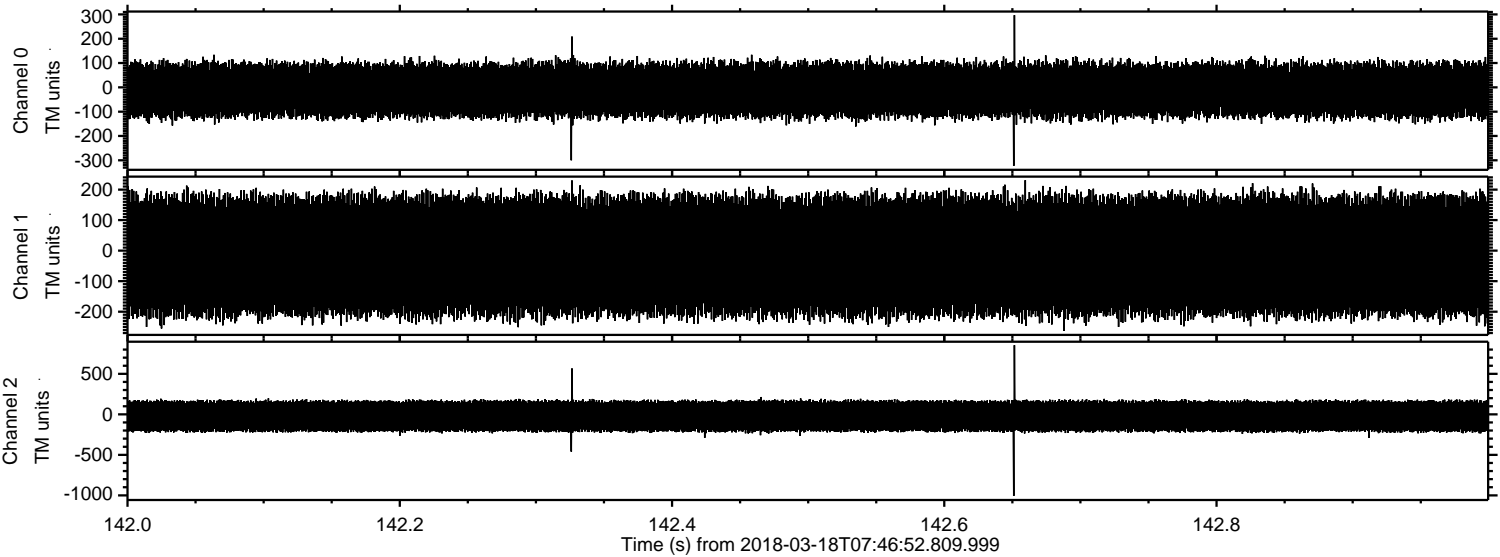

Processed Sun Mar 18 08:57:36 2018 by ELM ver.2012-10-06 from 001__elm20180318_074651__dat00.bin

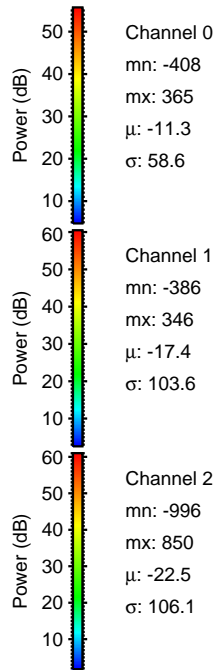
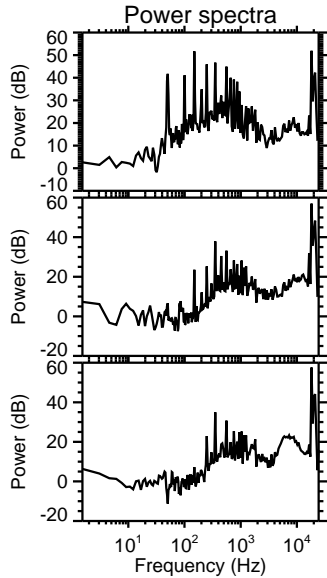
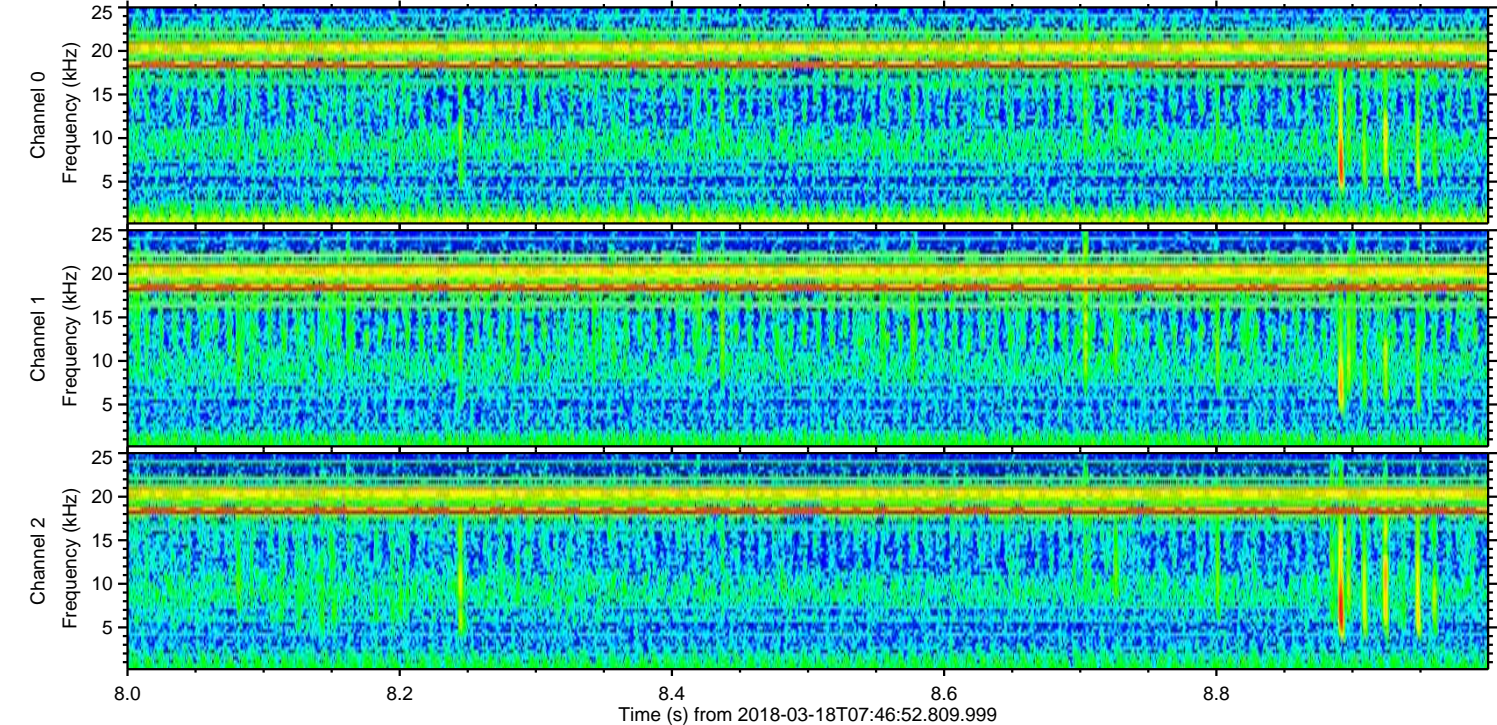
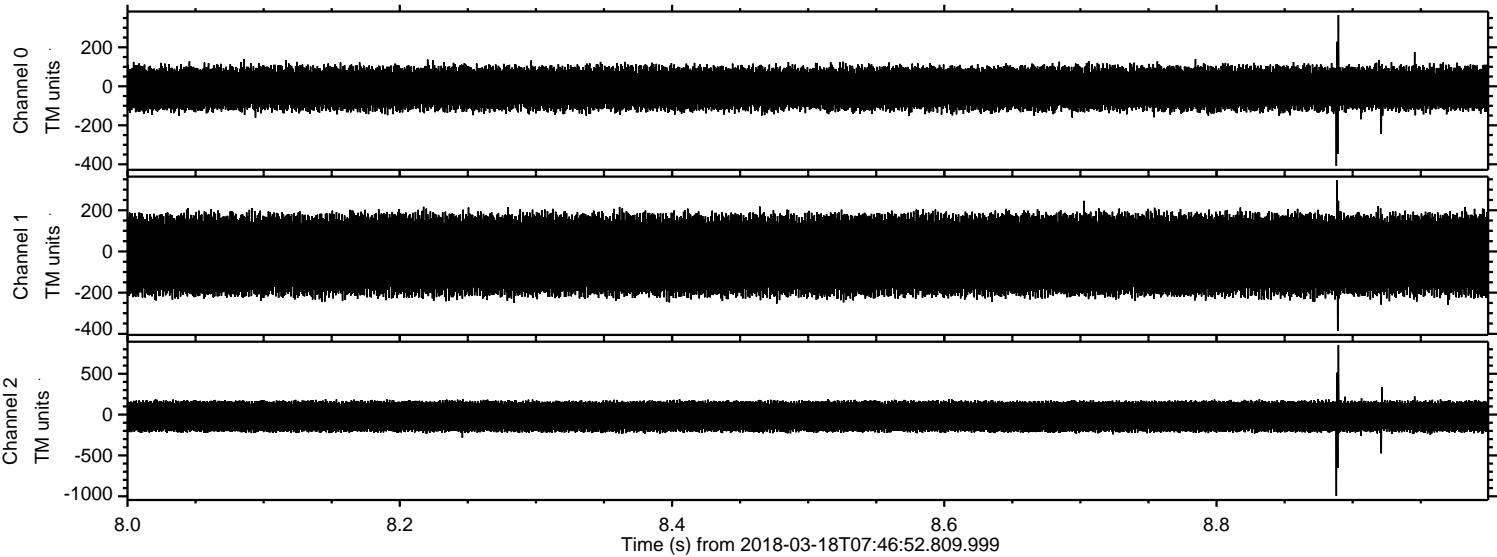

Channel 0
mn: -408
mx: 365
 μ : -11.3
 σ : 58.6

Channel 1
mn: -386
mx: 346
 μ : -17.4
 σ : 103.6

Channel 2
mn: -996
mx: 850
 μ : -22.5
 σ : 106.1

Processed Sun Mar 18 08:57:37 2018 by ELM ver.2012-10-06 from 001__elm20180318_074651__dat00.bin

