

# ELMAVAN 3D WAVEFORMS (Measured data sampled at 50 kHz) 51000 packets of 144 samples from 2018-03-18T01:26:38.081.999.

Processed Sun Mar 18 02:35:33 2018 by ELM ver.2012-10-06 from 001\_\_elm20180318\_012637\_\_dat00.bin

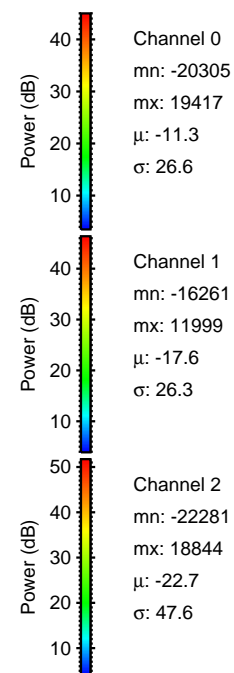

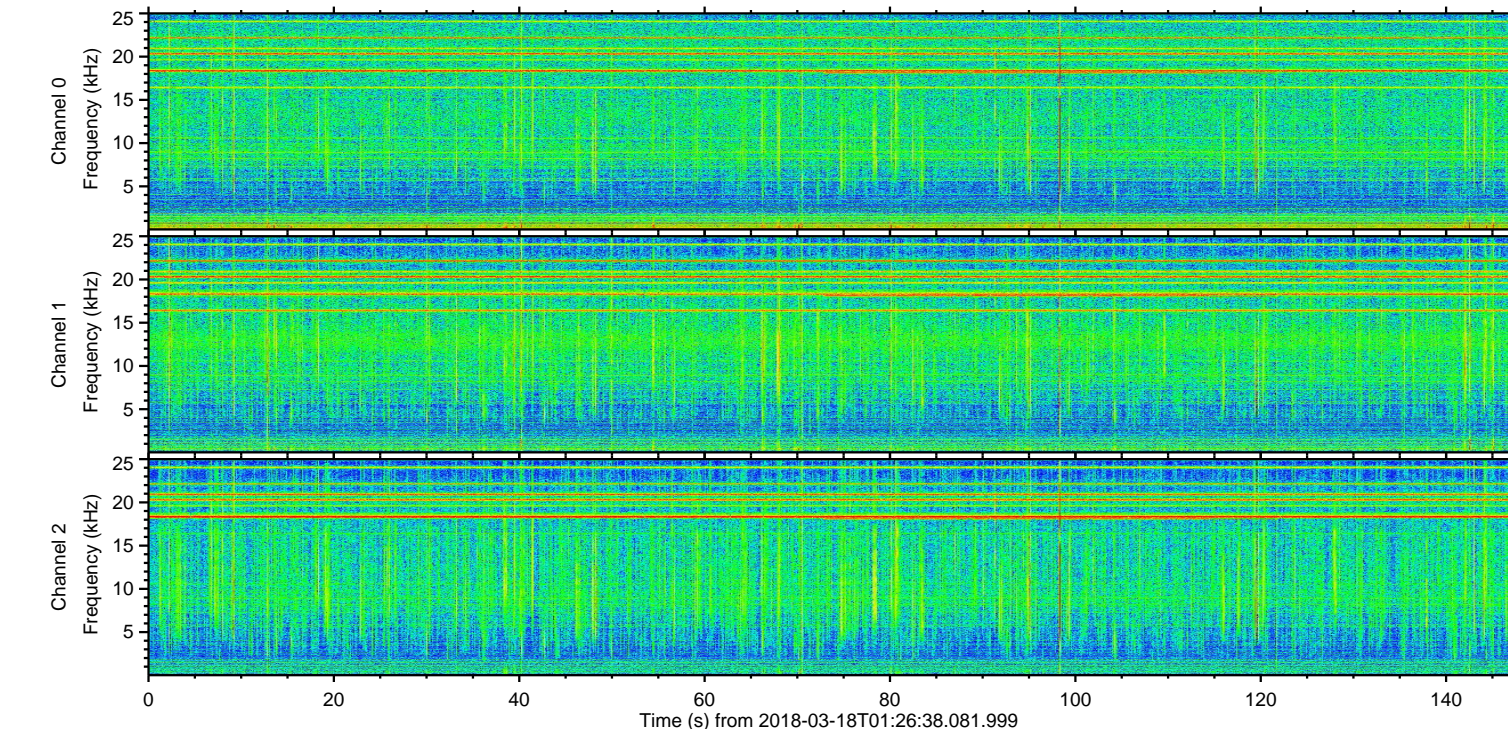
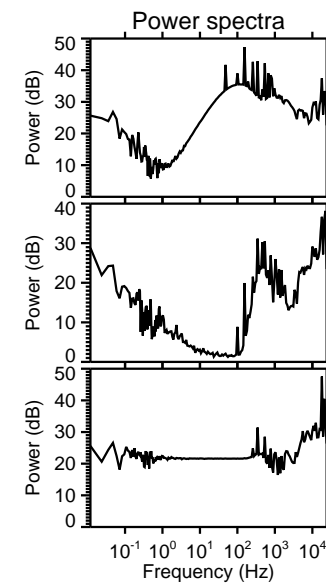
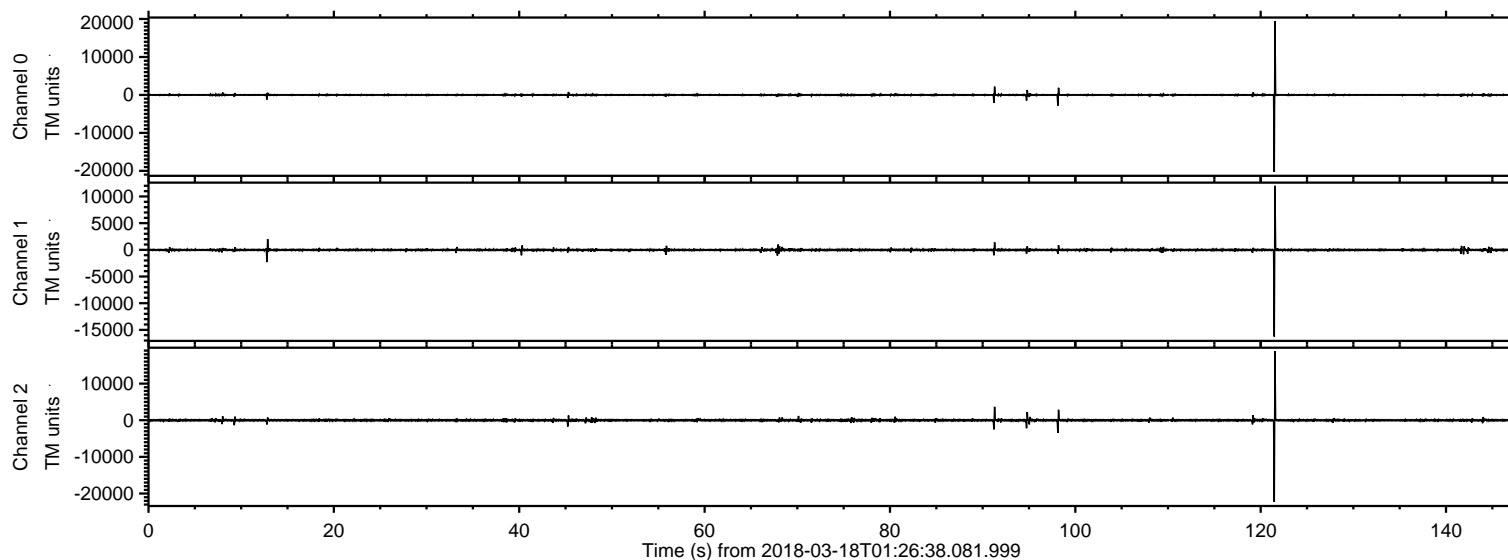

ELMAVAN 3D WAVEFORMS (Measured data sampled at 50 kHz) 51000 packets of 144 samples from 2018-03-18T01:26:38.081.999. Part 122/147

Processed Sun Mar 18 02:35:44 2018 by ELM ver.2012-10-06 from 001\_\_elm20180318\_012637\_\_dat00.bin

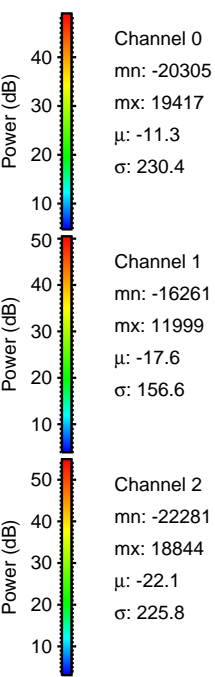
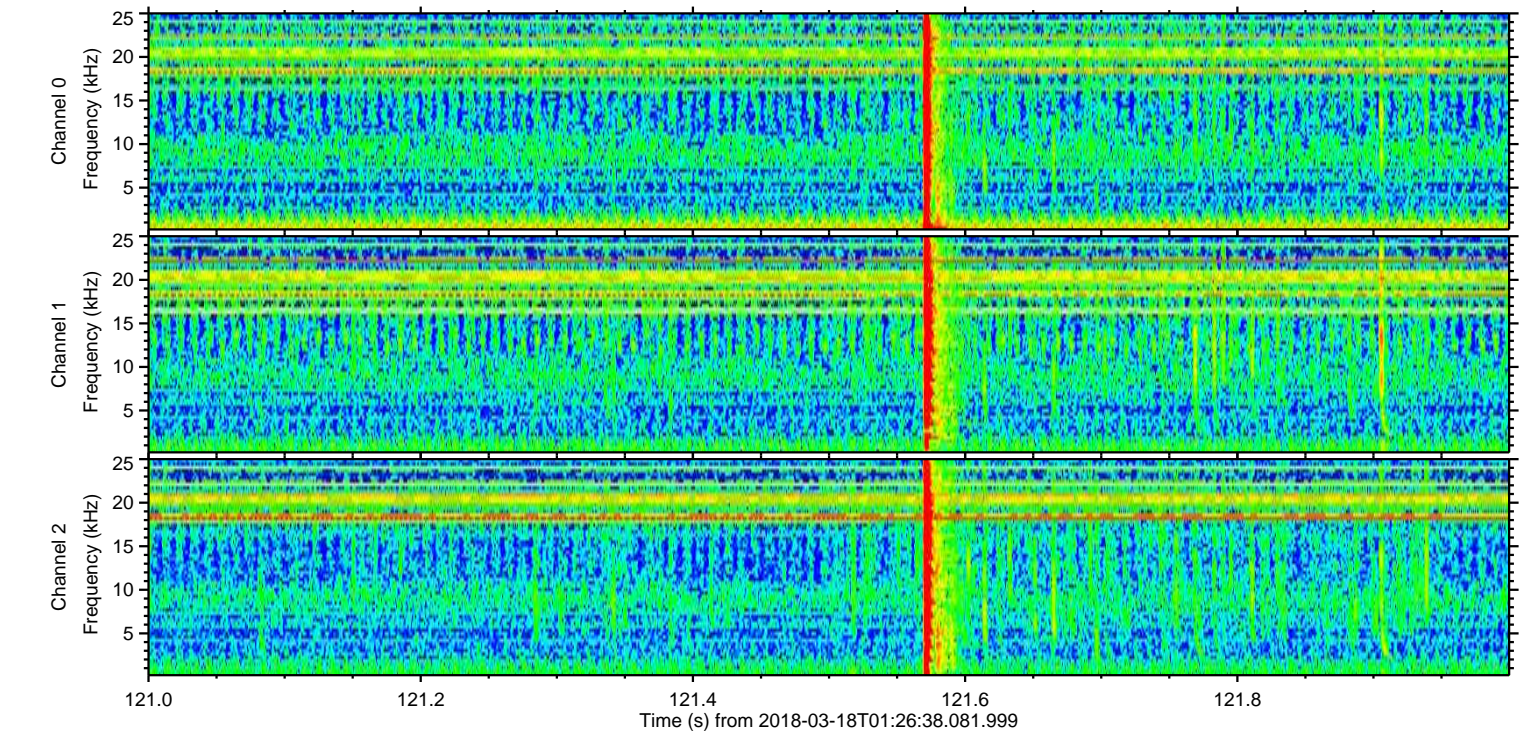
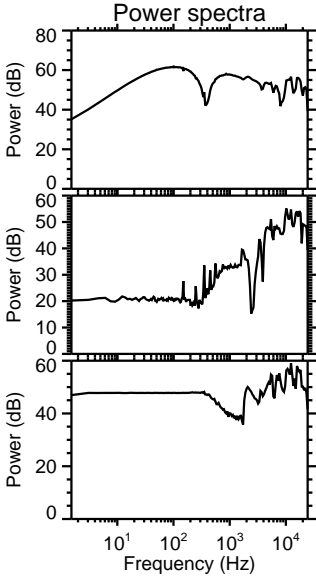
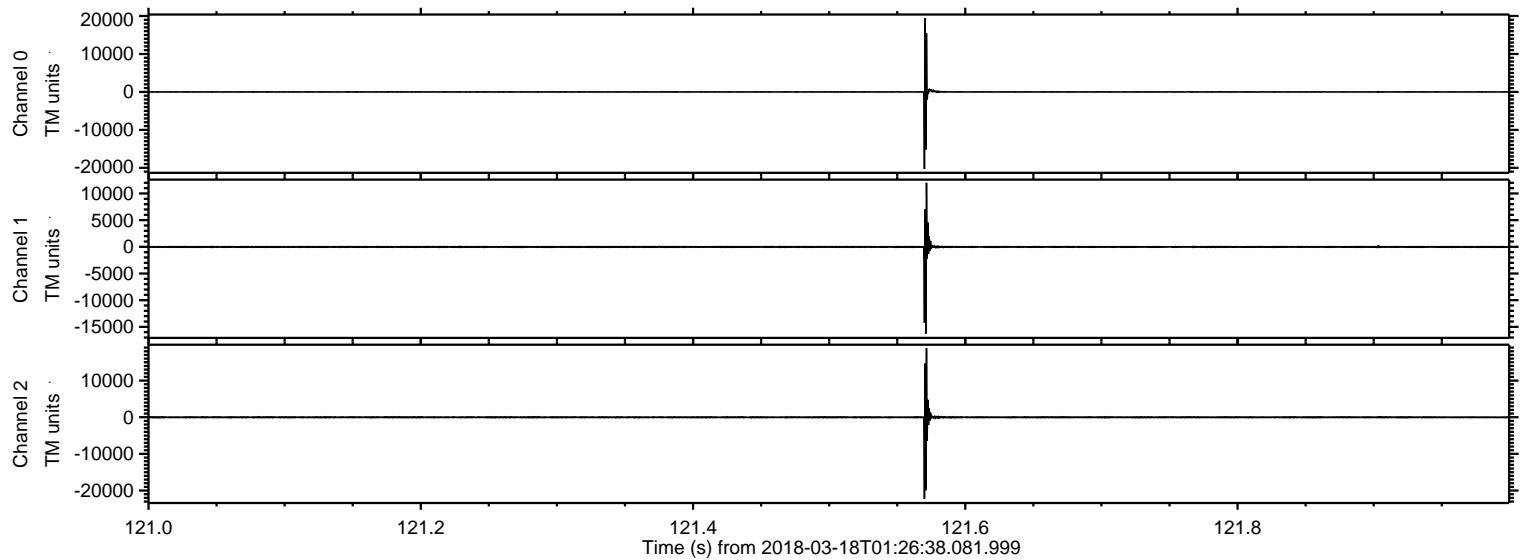



Processed Sun Mar 18 02:35:45 2018 by ELM ver.2012-10-06 from 001\_\_elm20180318\_012637\_\_dat00.bin

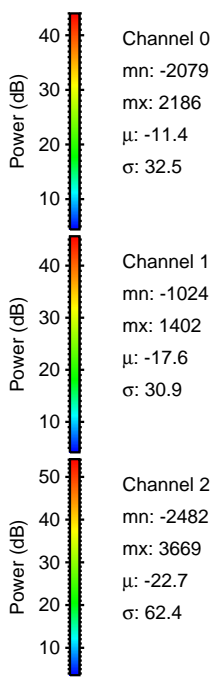
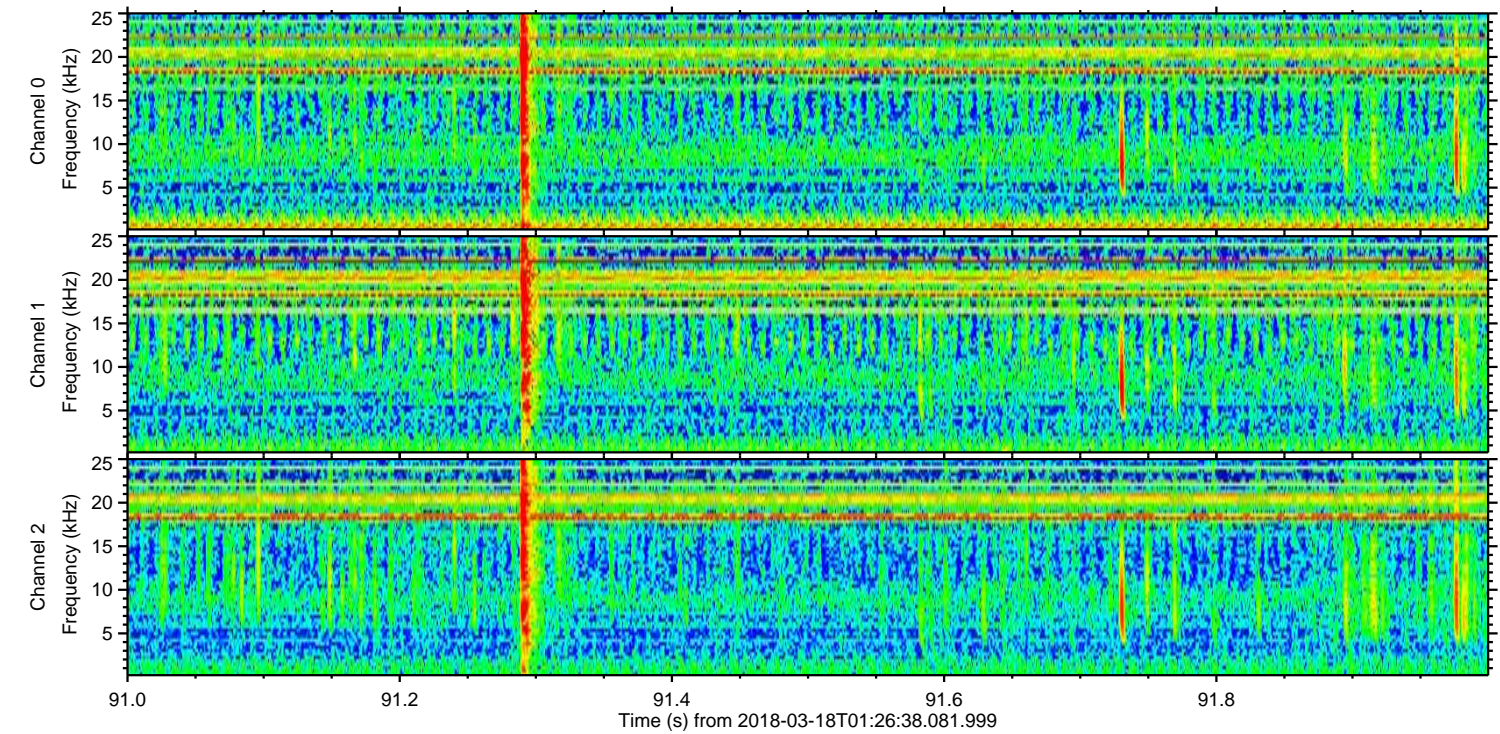
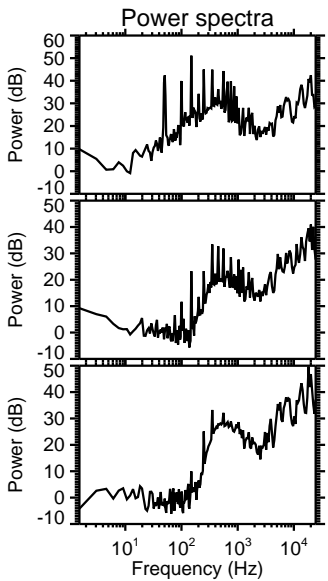
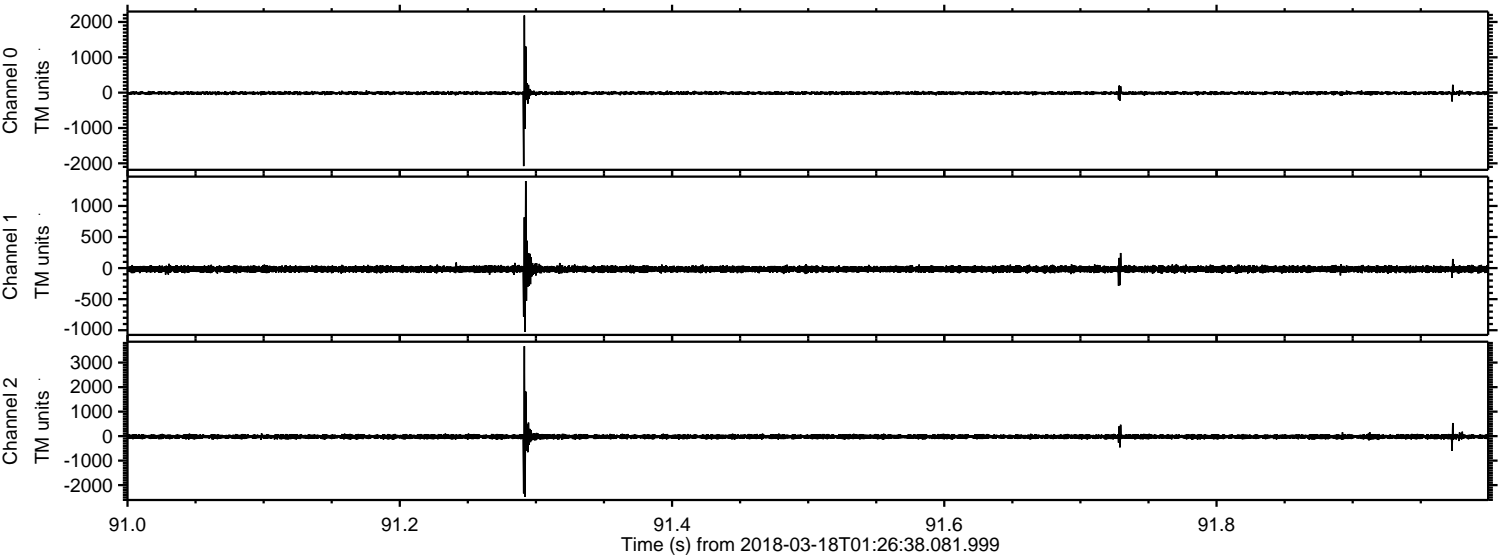



Processed Sun Mar 18 02:35:46 2018 by ELM ver.2012-10-06 from 001\_\_elm20180318\_012637\_\_dat00.bin

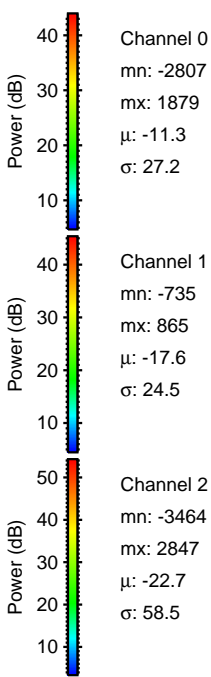
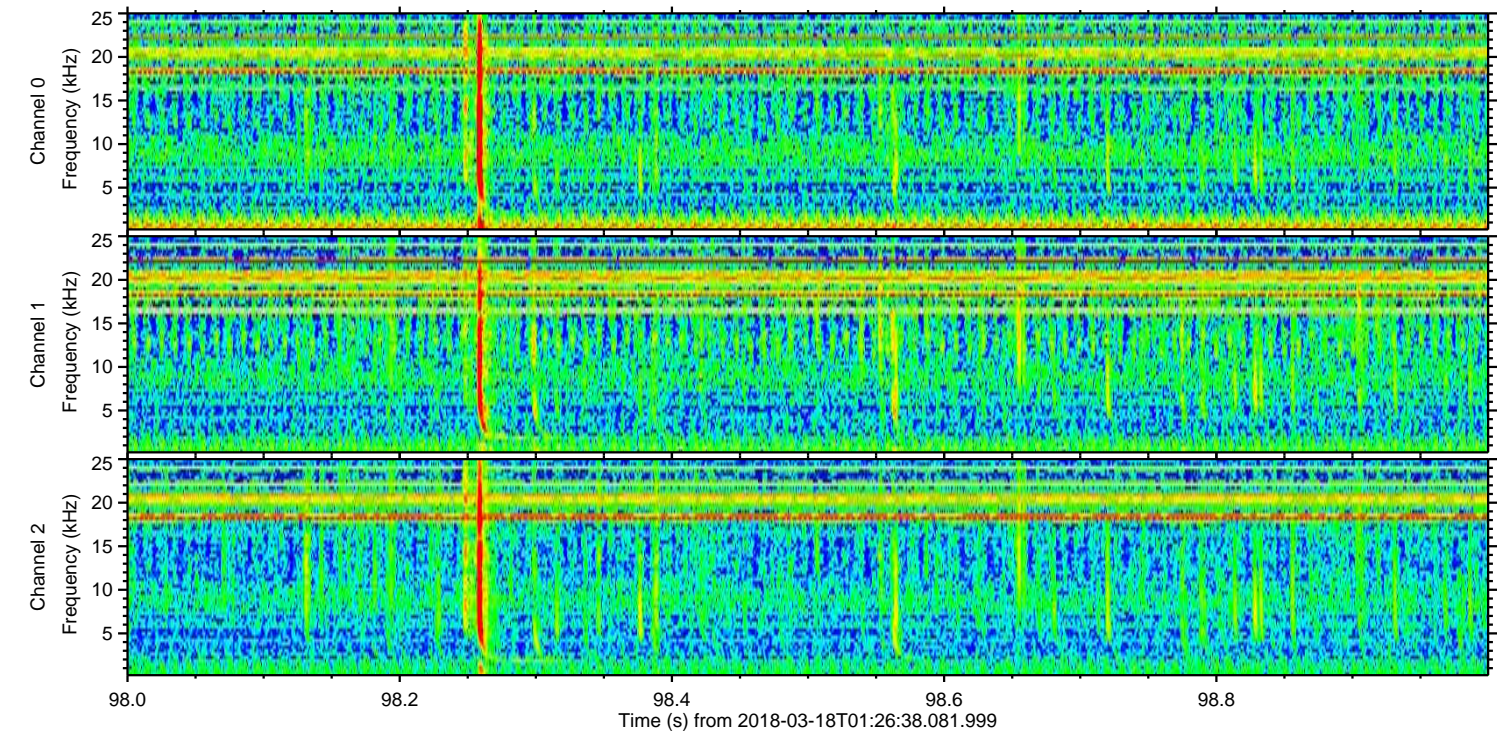
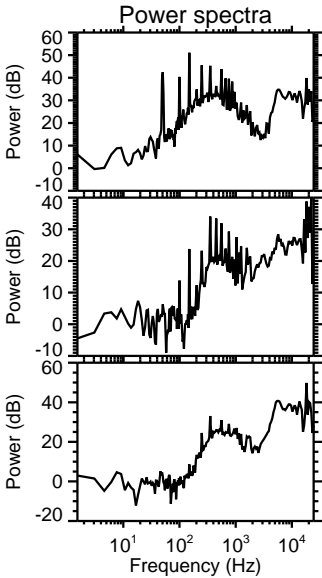
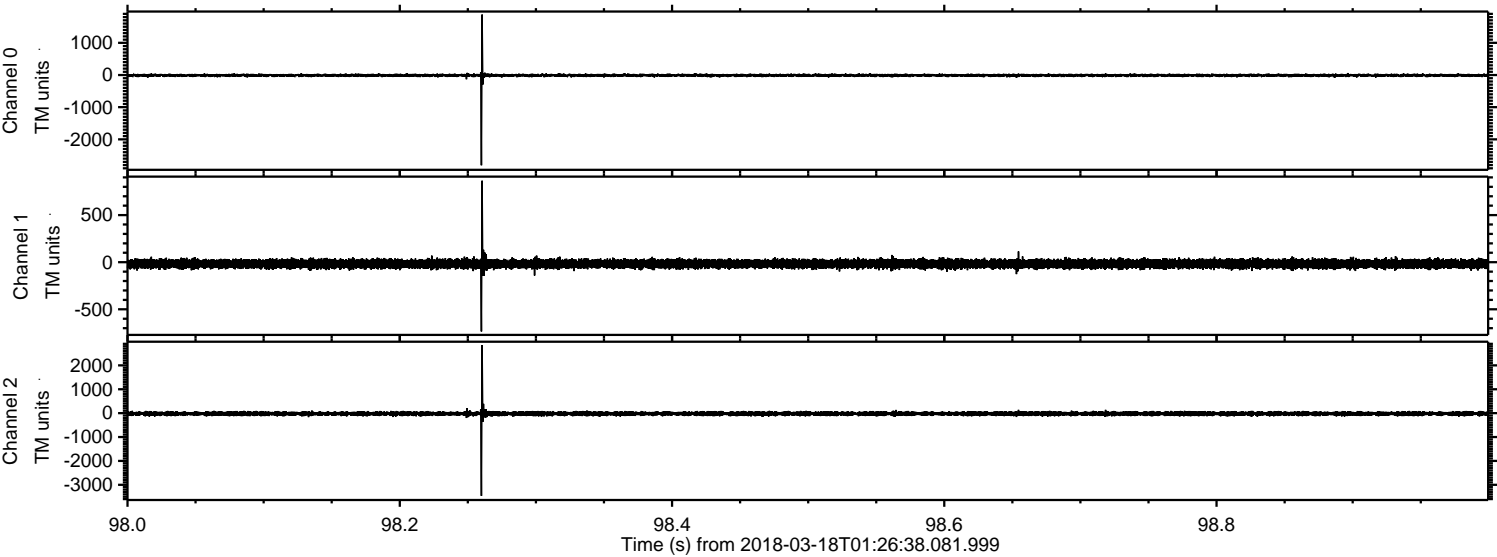



ELMAVAN 3D WAVEFORMS (Measured data sampled at 50 kHz) 51000 packets of 144 samples from 2018-03-18T01:26:38.081.999. Part 13/147

Processed Sun Mar 18 02:35:46 2018 by ELM ver.2012-10-06 from 001\_\_elm20180318\_012637\_\_dat00.bin

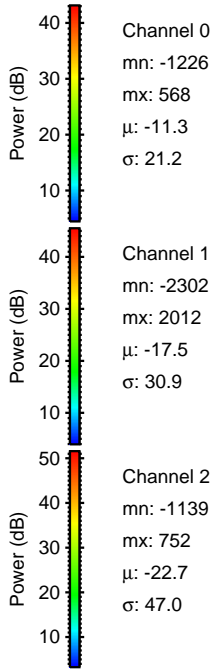
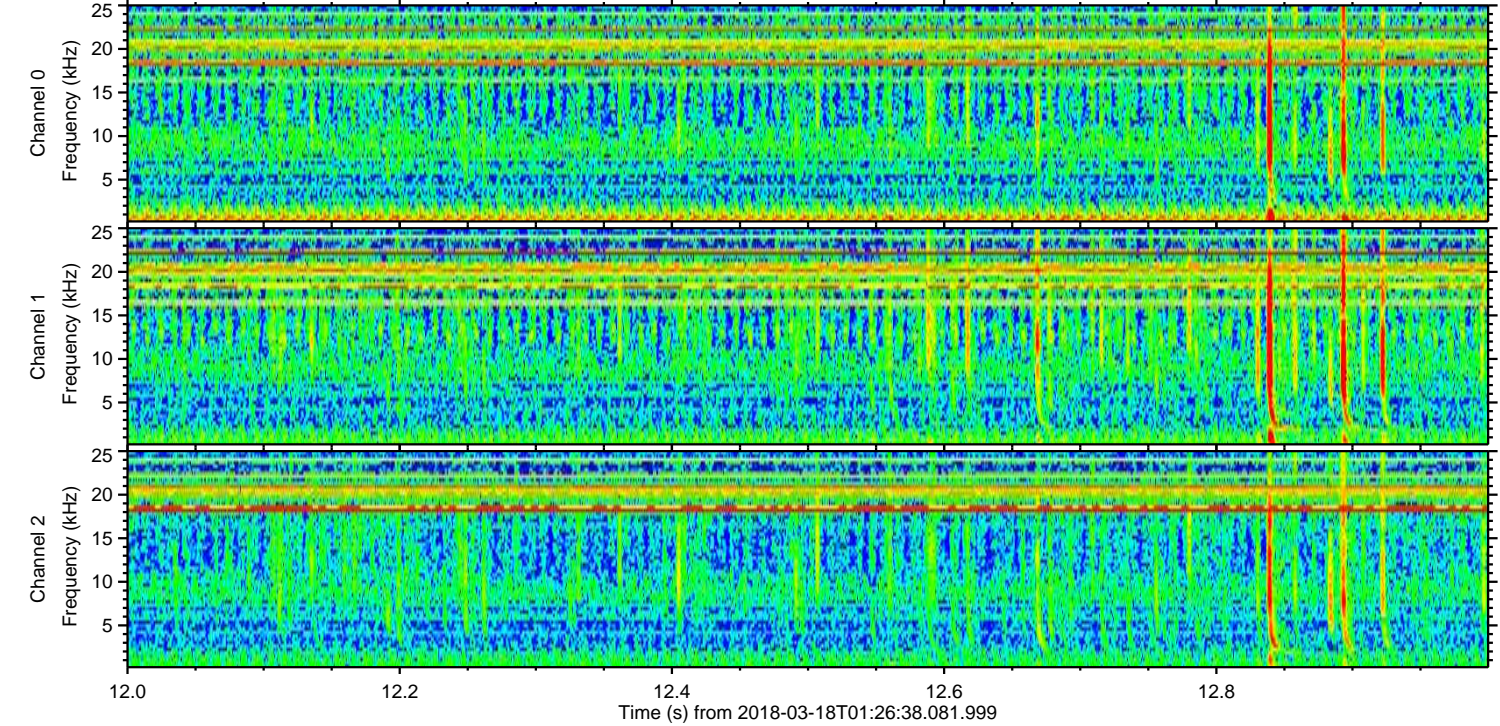
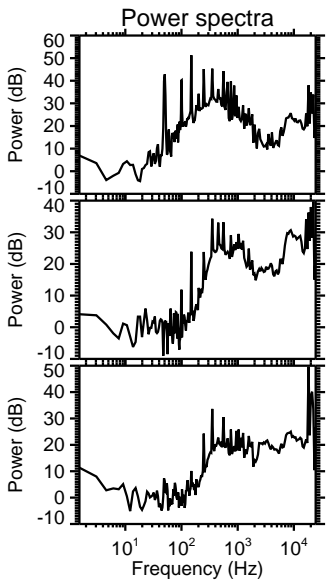
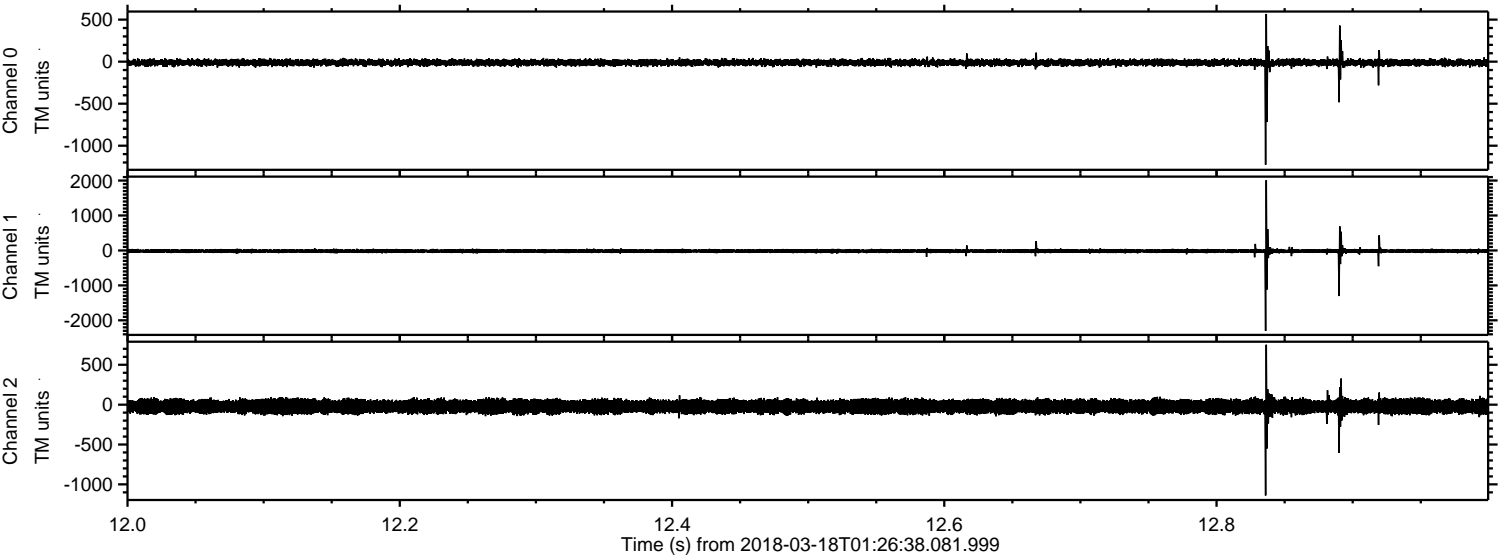



Processed Sun Mar 18 02:35:47 2018 by ELM ver.2012-10-06 from 001\_\_elm20180318\_012637\_\_dat00.bin

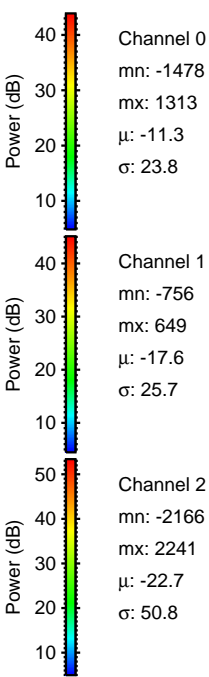
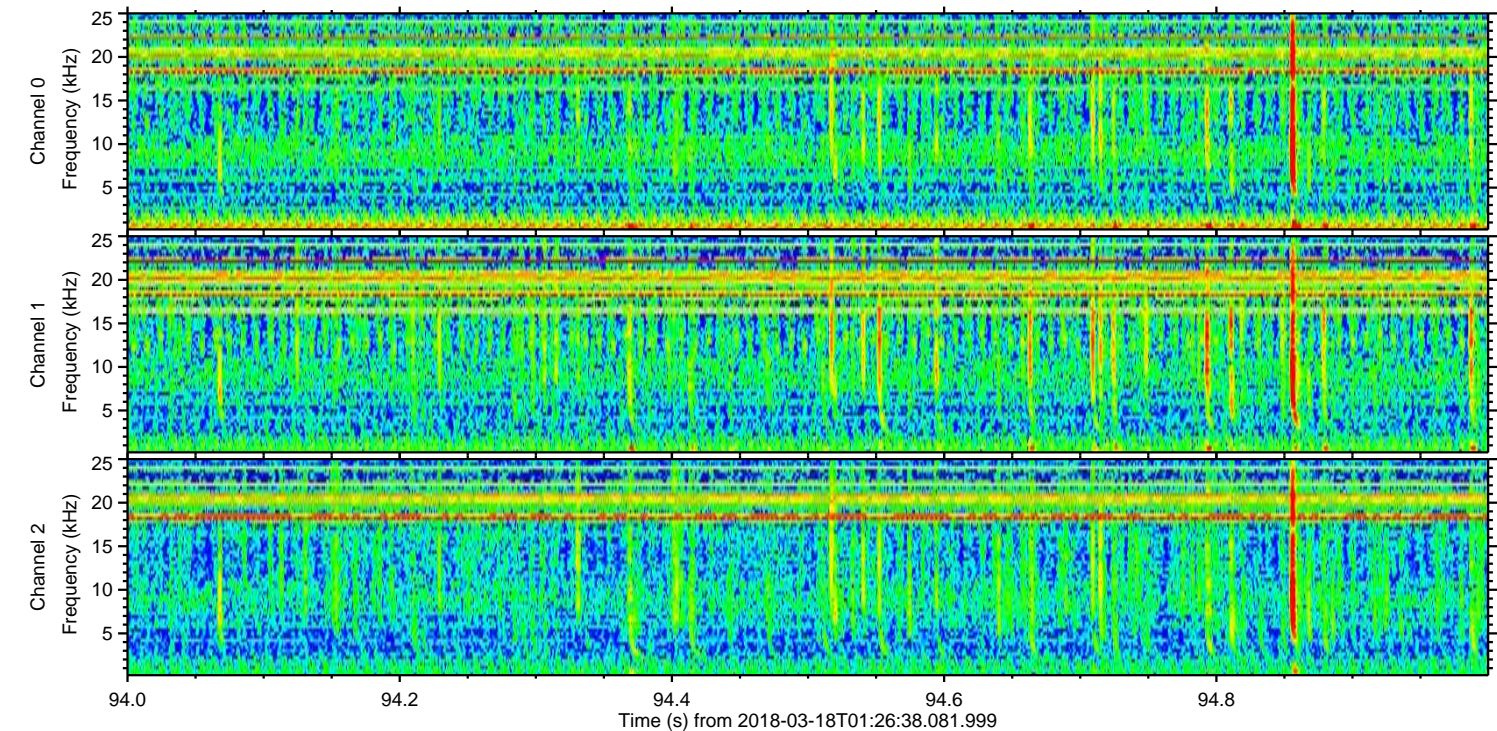
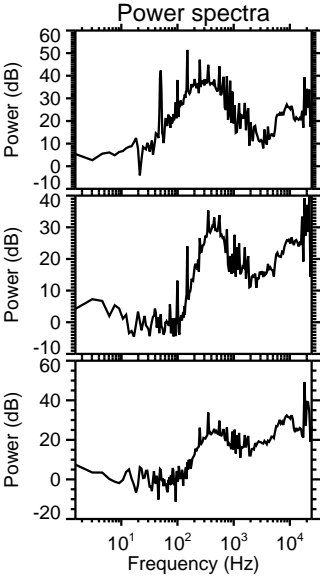
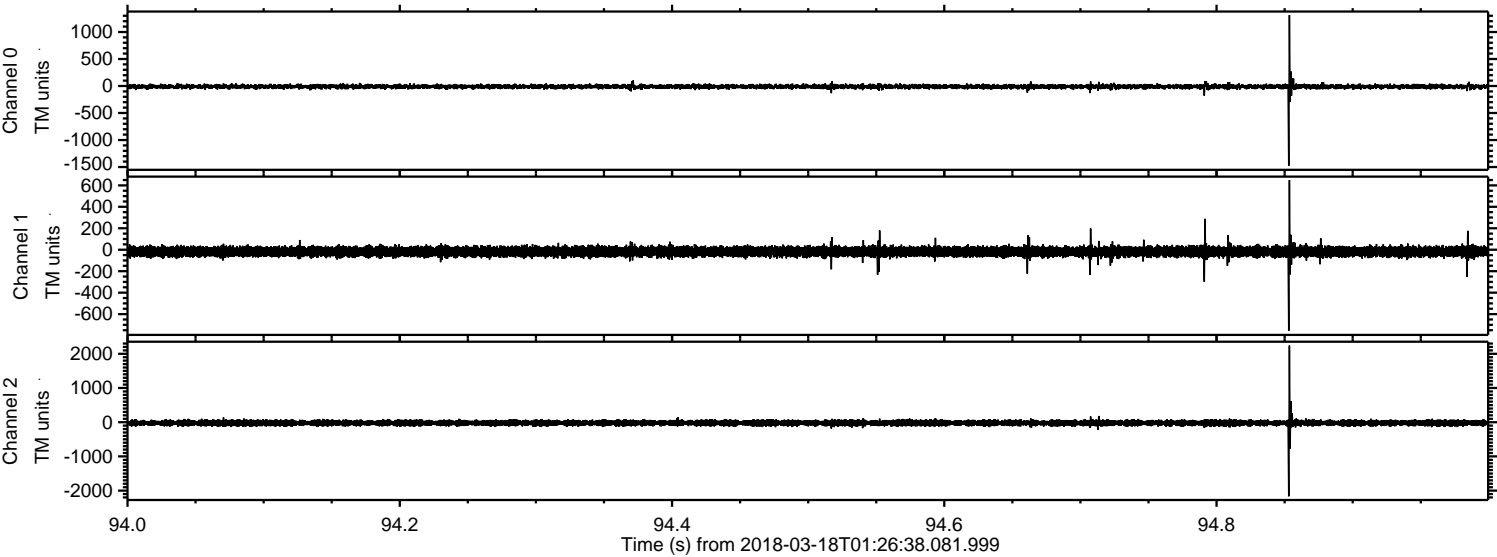



Processed Sun Mar 18 02:35:48 2018 by ELM ver.2012-10-06 from 001\_\_elm20180318\_012637\_\_dat00.bin

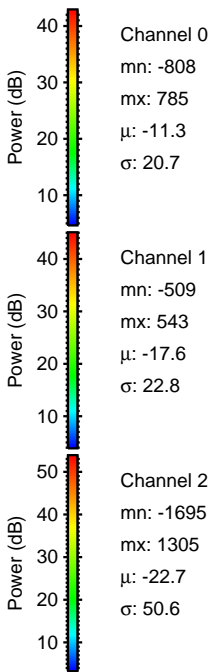
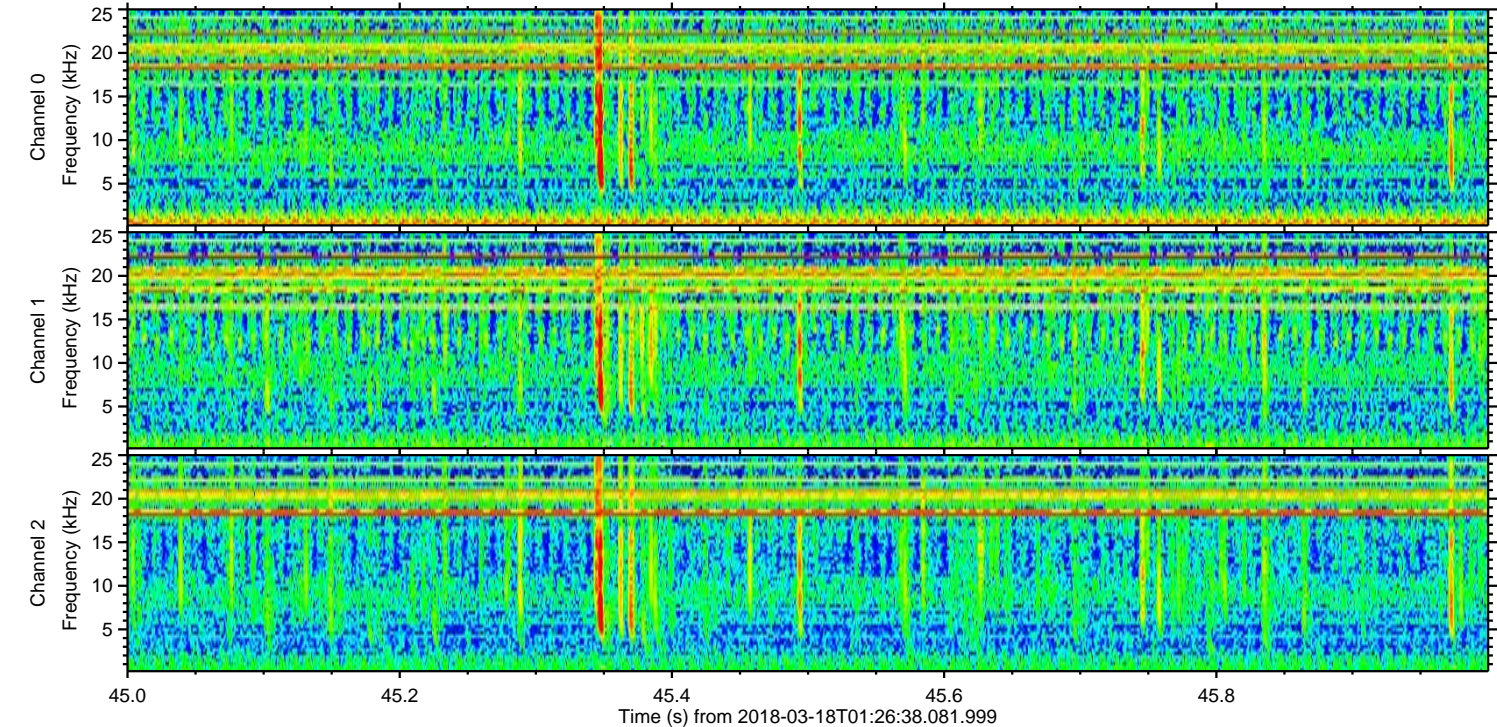
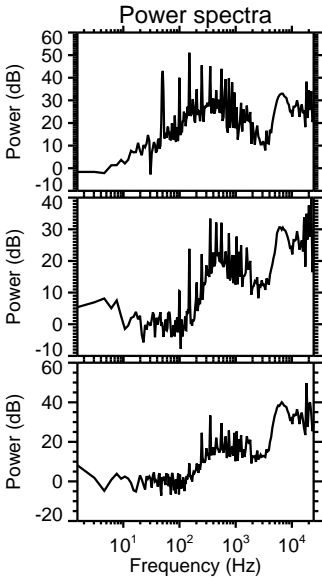
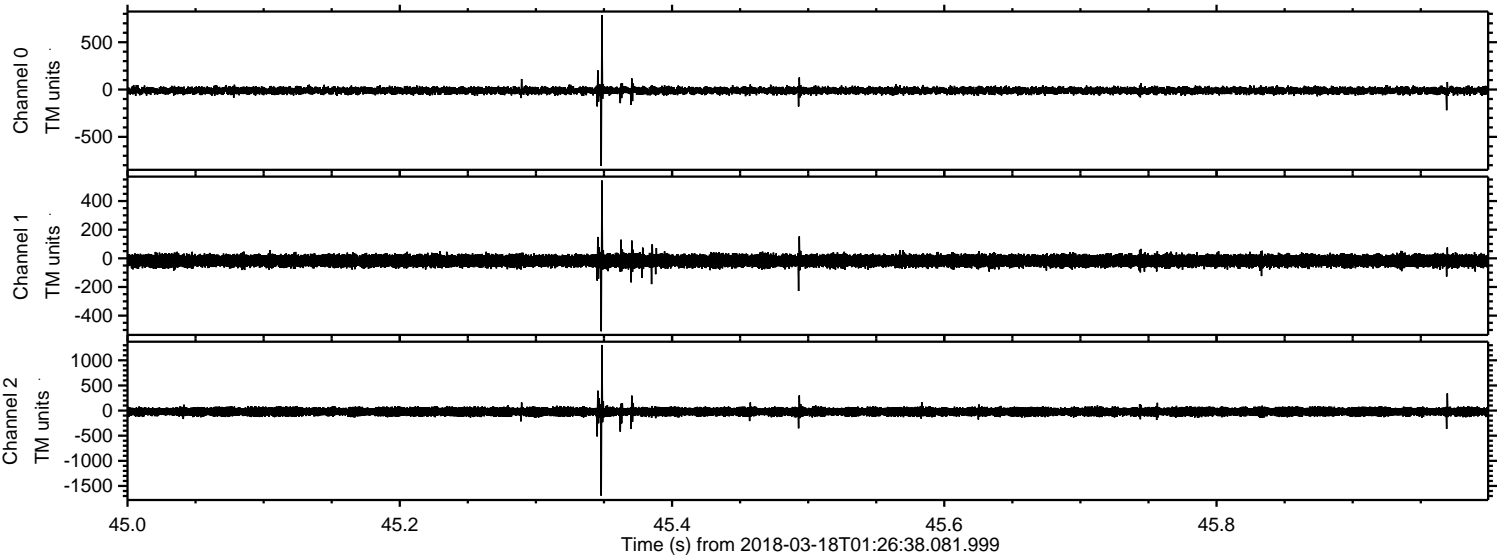



ELMAVAN 3D WAVEFORMS (Measured data sampled at 50 kHz) 51000 packets of 144 samples from 2018-03-18T01:26:38.081.999. Part 120/147

Processed Sun Mar 18 02:35:49 2018 by ELM ver.2012-10-06 from 001\_\_elm20180318\_012637\_\_dat00.bin

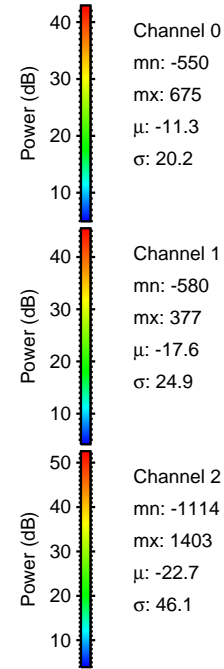
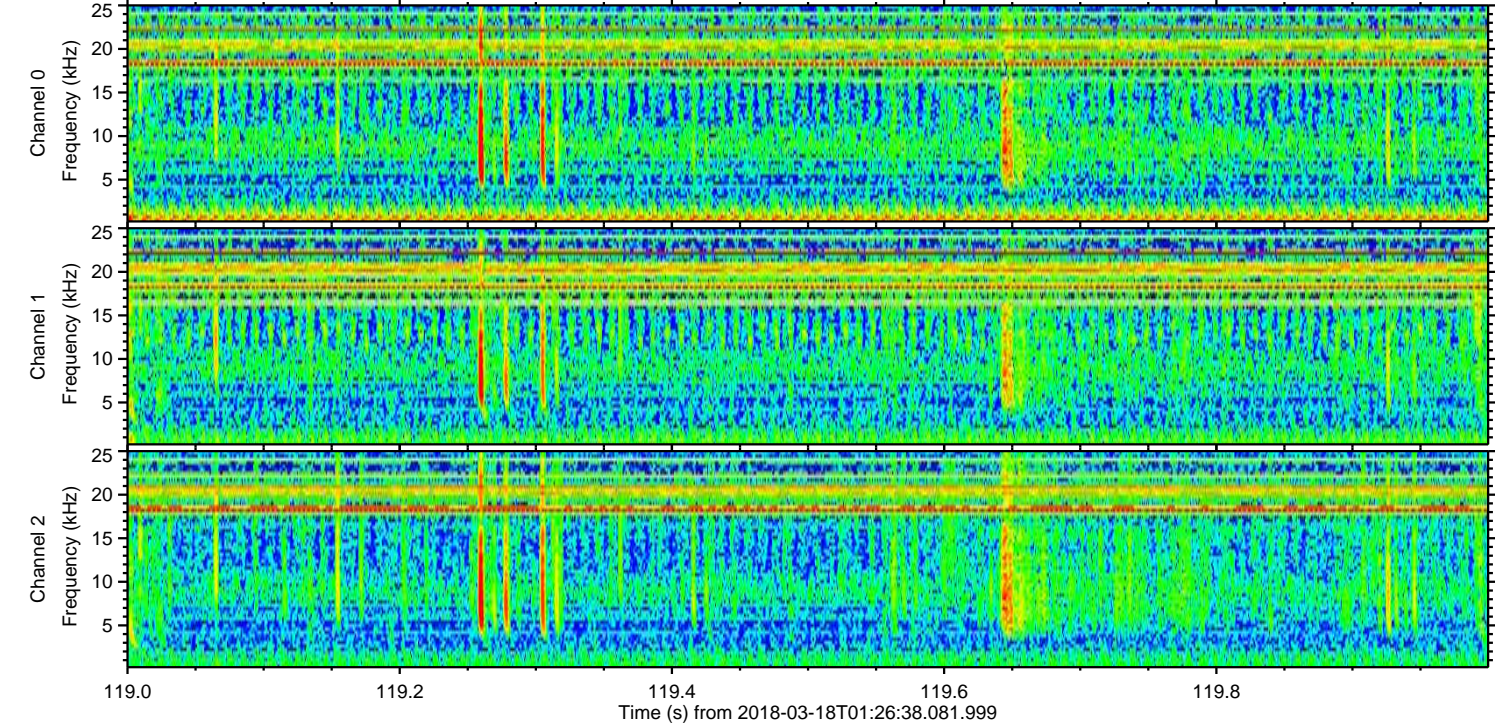
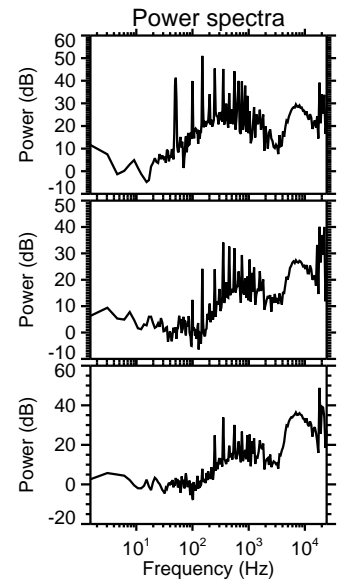
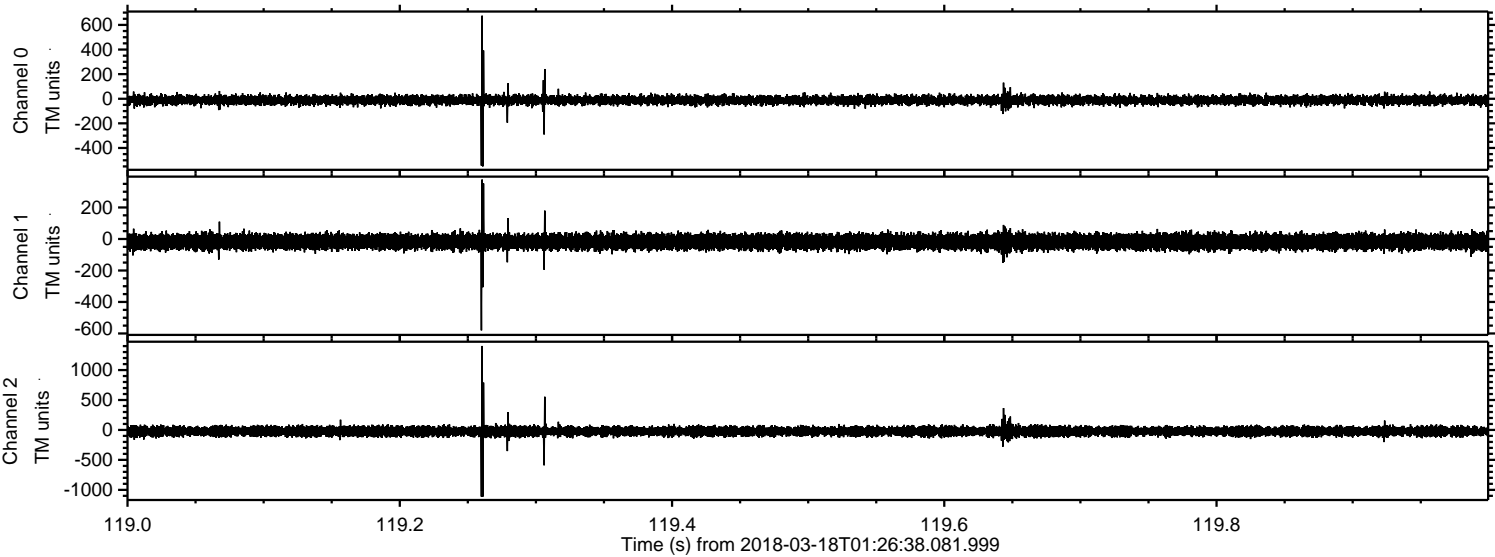

Channel 0  
mn: -550  
mx: 675  
 $\mu$ : -11.3  
 $\sigma$ : 20.2

Channel 1  
mn: -580  
mx: 377  
 $\mu$ : -17.6  
 $\sigma$ : 24.9

Channel 2  
mn: -1114  
mx: 1403  
 $\mu$ : -22.7  
 $\sigma$ : 46.1



Processed Sun Mar 18 02:35:50 2018 by ELM ver.2012-10-06 from 001\_\_elm20180318\_012637\_\_dat00.bin

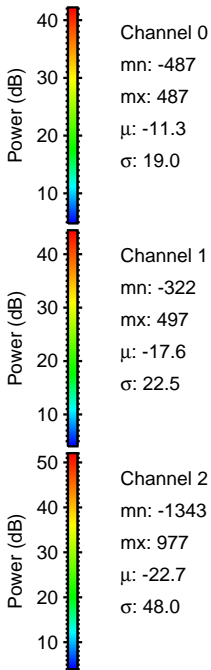
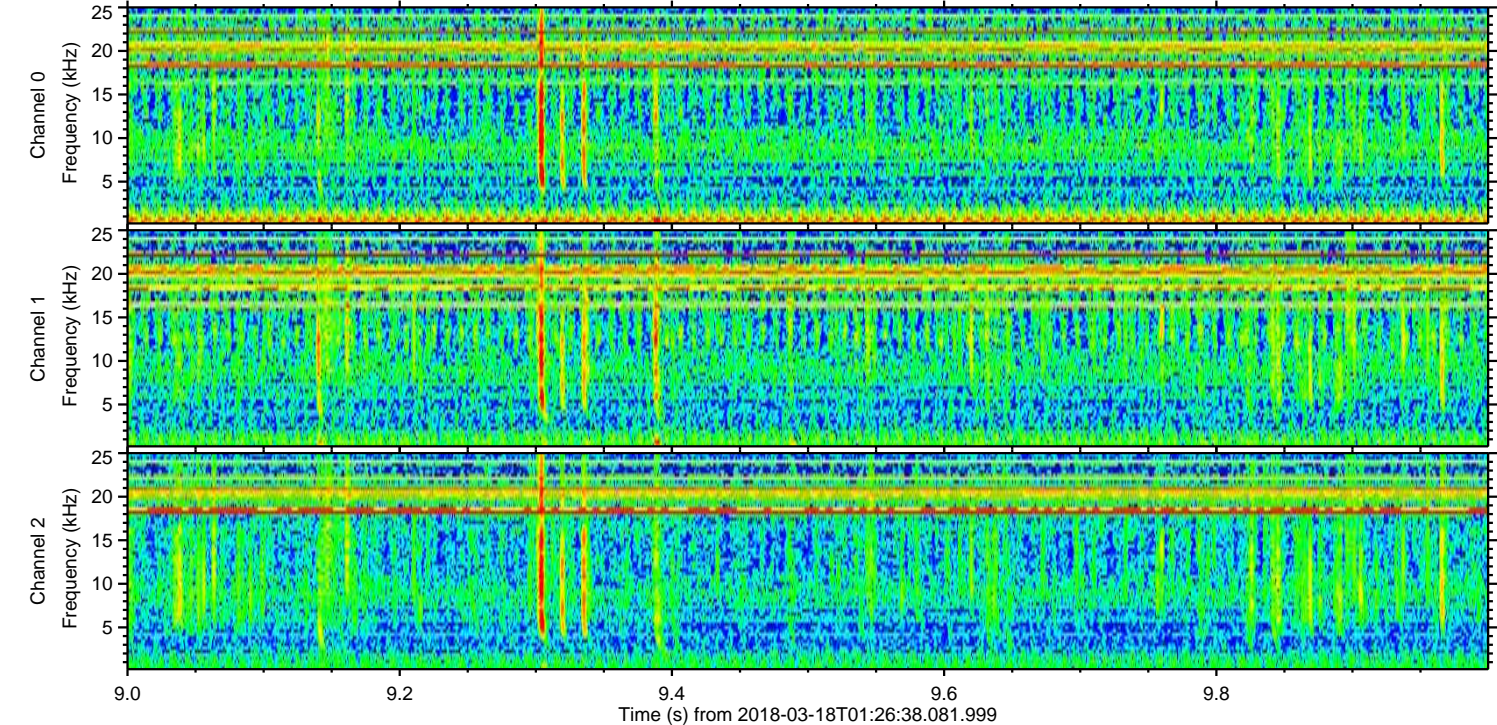
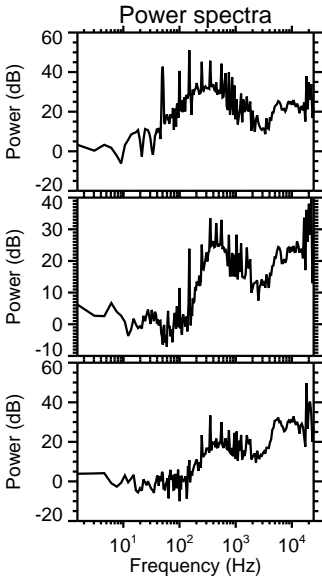
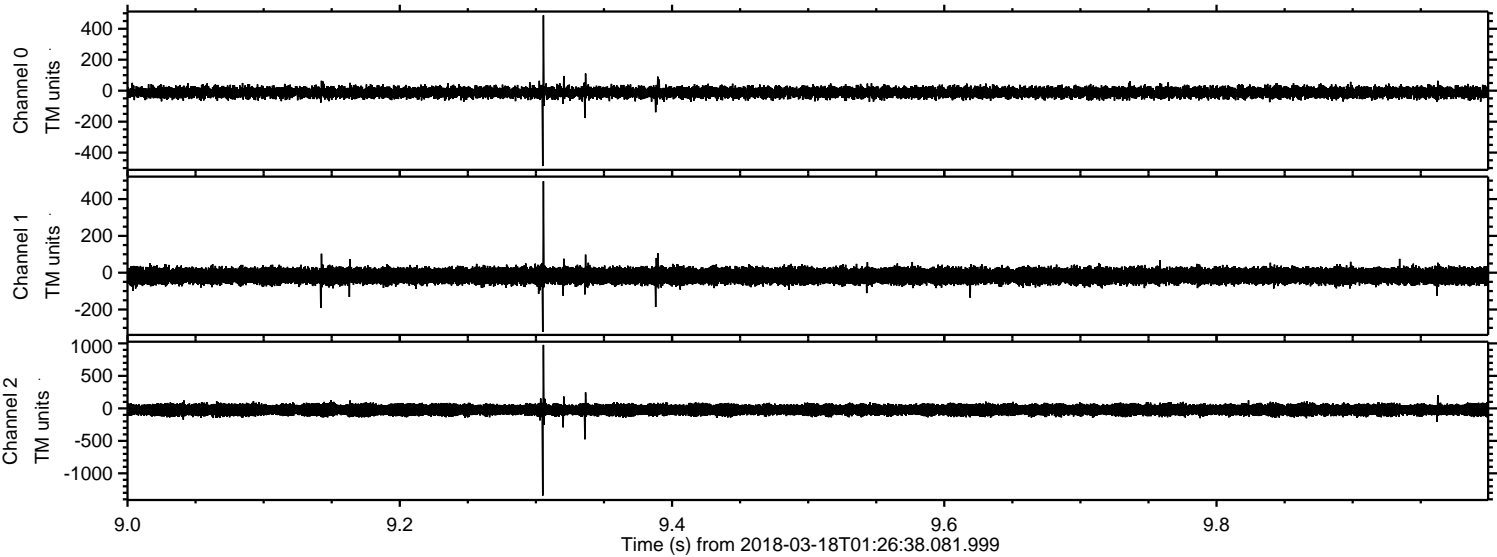



Processed Sun Mar 18 02:35:51 2018 by ELM ver.2012-10-06 from 001\_\_elm20180318\_012637\_\_dat00.bin

