

ELMAVAN 3D WAVEFORMS (Measured data sampled at 50 kHz) 51000 packets of 144 samples from 2018-03-15T09:12:40.146.000.

Processed Thu Mar 15 10:20:21 2018 by ELM ver.2012-10-06 from 001__elm20180315_091239__dat00.bin

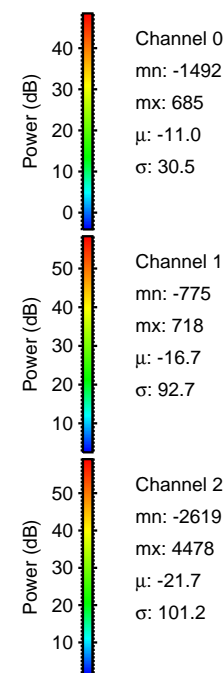

Processed Thu Mar 15 10:20:29 2018 by ELM ver.2012-10-06 from 001__elm20180315_091239__dat00.bin

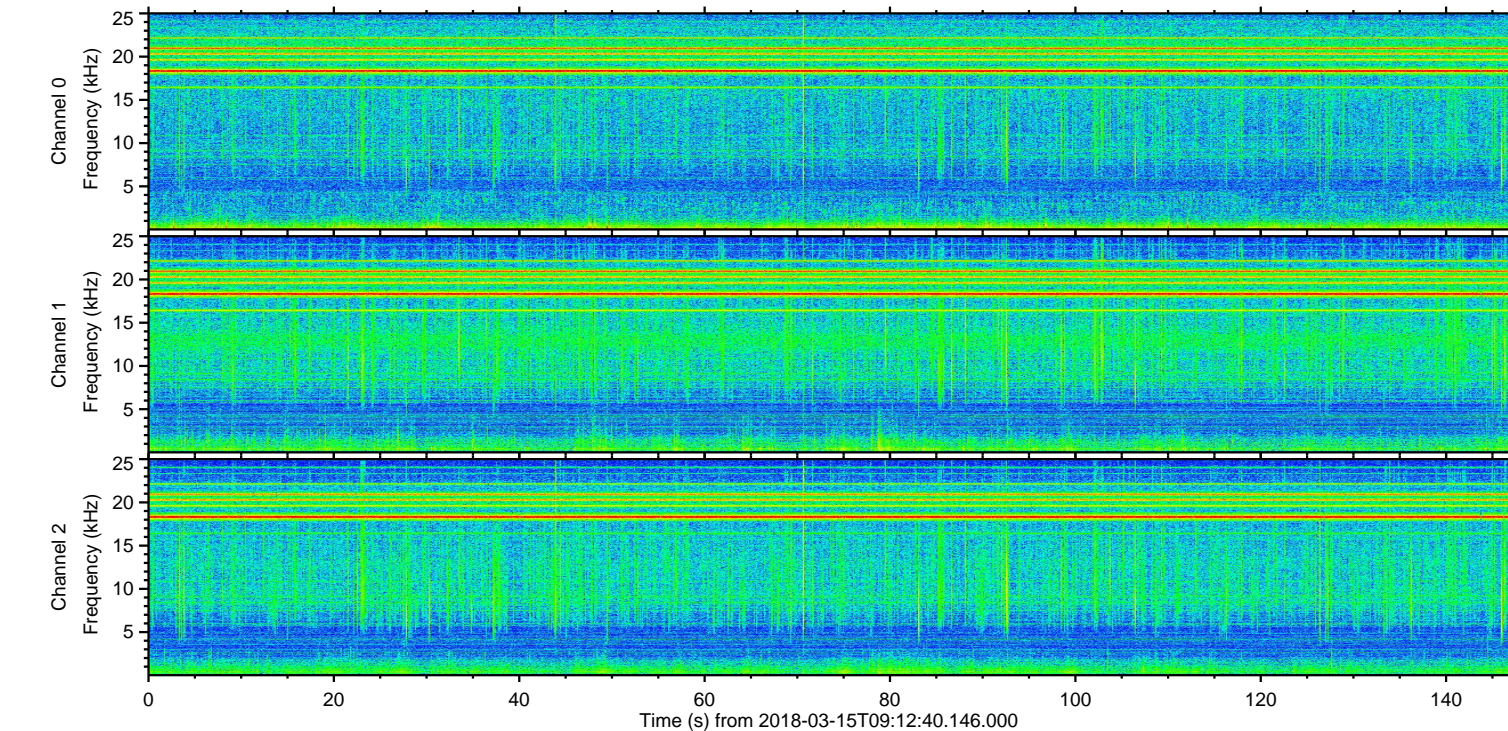
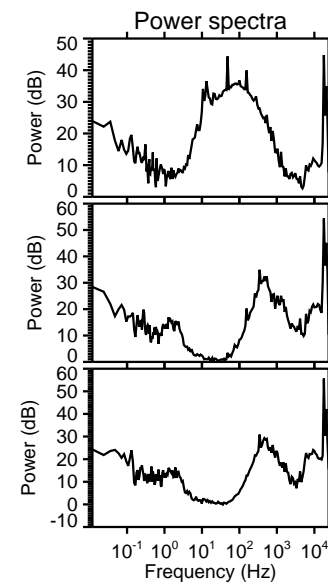
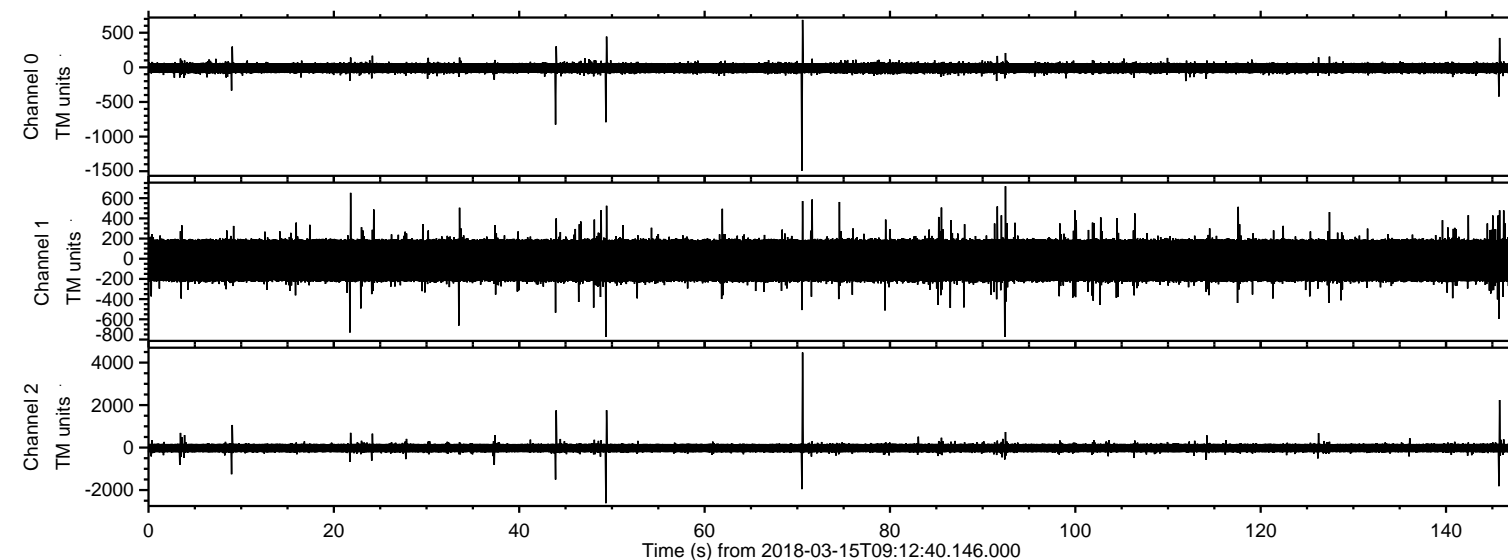
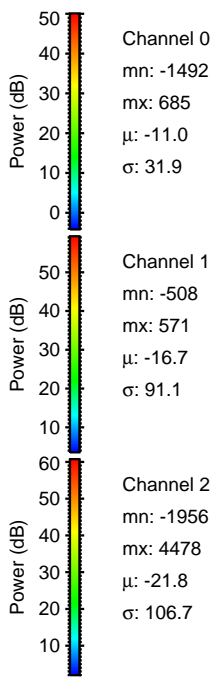
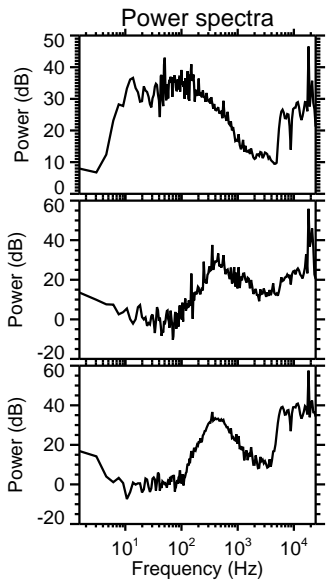
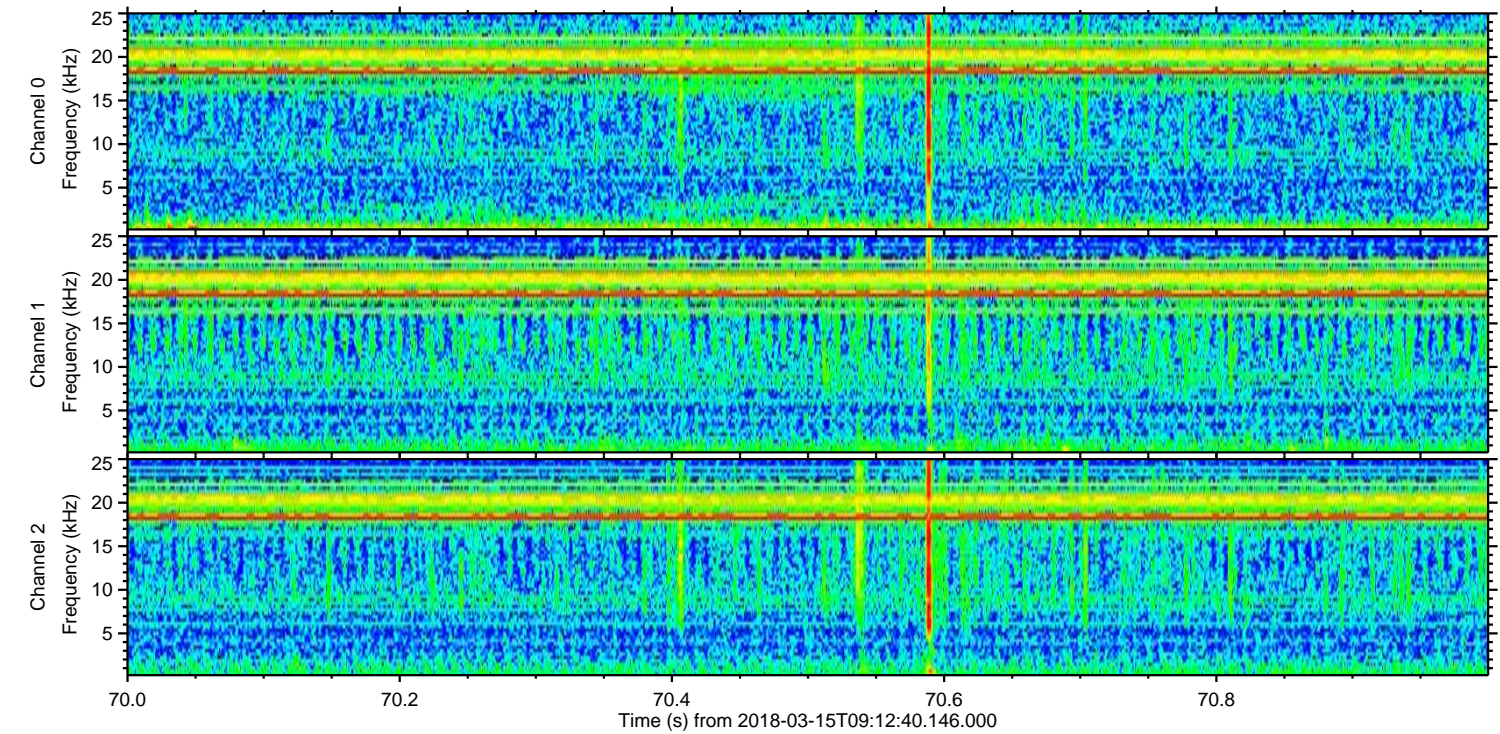
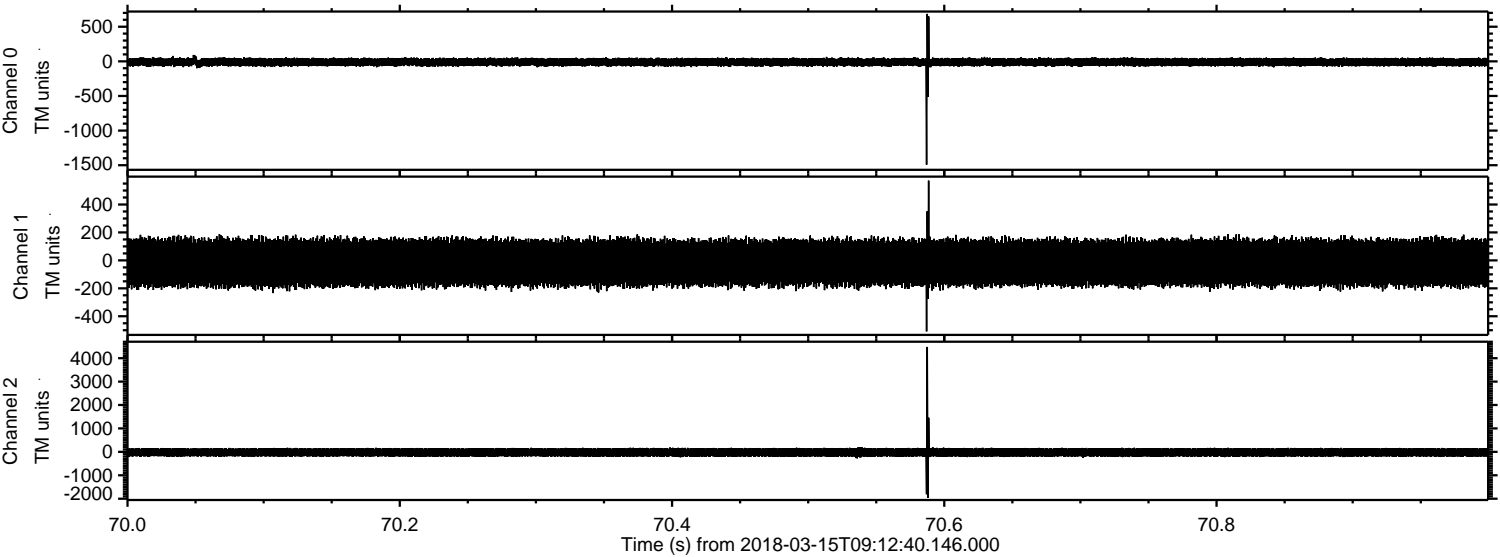

Channel 0
mn: -1492
mx: 685
 μ : -11.0
 σ : 31.9

Channel 1
mn: -508
mx: 571
 μ : -16.7
 σ : 91.1

Channel 2
mn: -1956
mx: 4478
 μ : -21.8
 σ : 106.7

Processed Thu Mar 15 10:20:30 2018 by ELM ver.2012-10-06 from 001__elm20180315_091239__dat00.bin

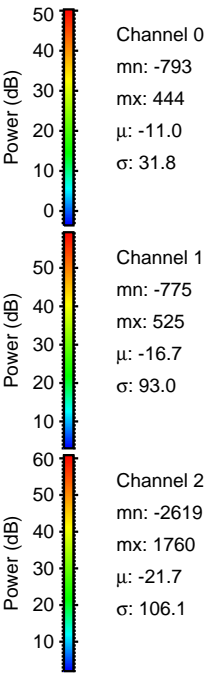
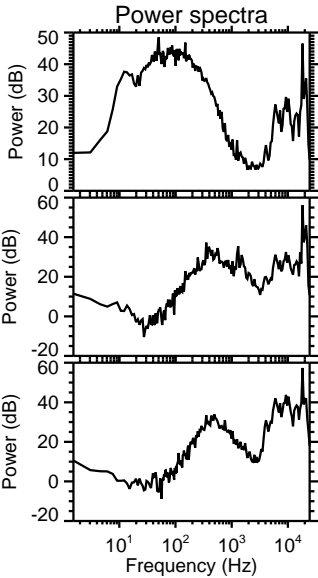
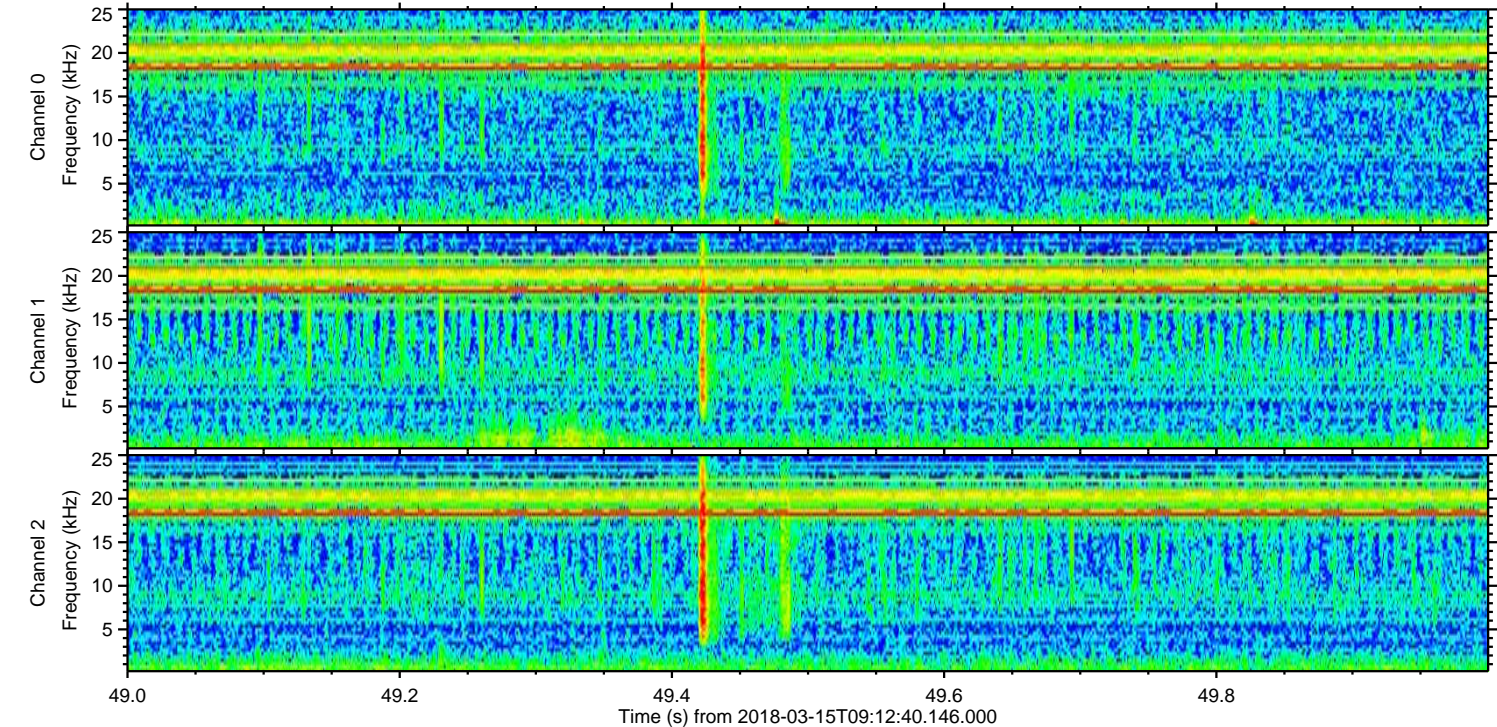
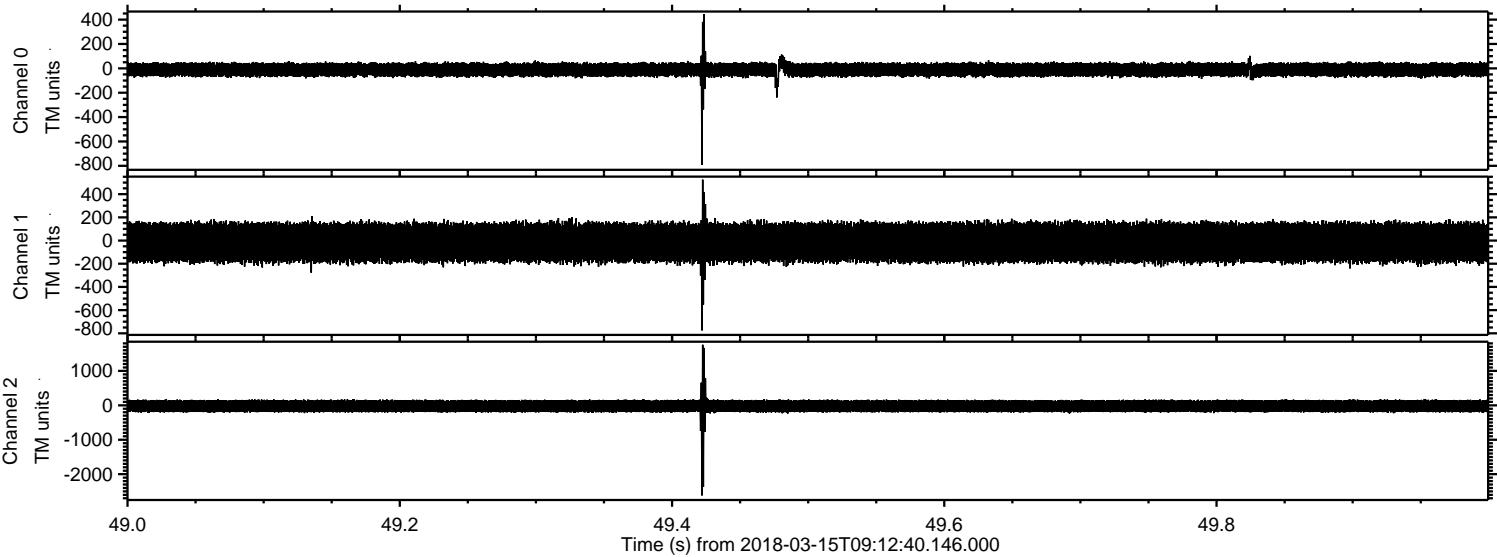

ELMAVAN 3D WAVEFORMS (Measured data sampled at 50 kHz) 51000 packets of 144 samples from 2018-03-15T09:12:40.146.000. Part 146/147

Processed Thu Mar 15 10:20:30 2018 by ELM ver.2012-10-06 from 001__elm20180315_091239__dat00.bin

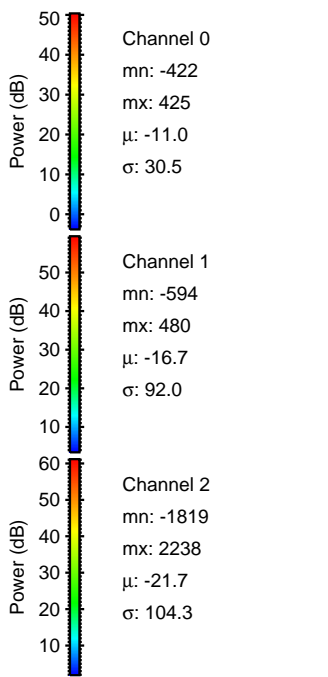
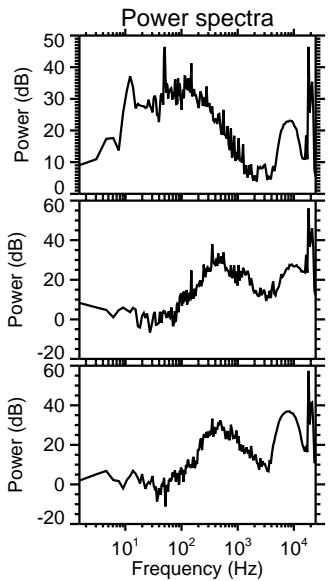
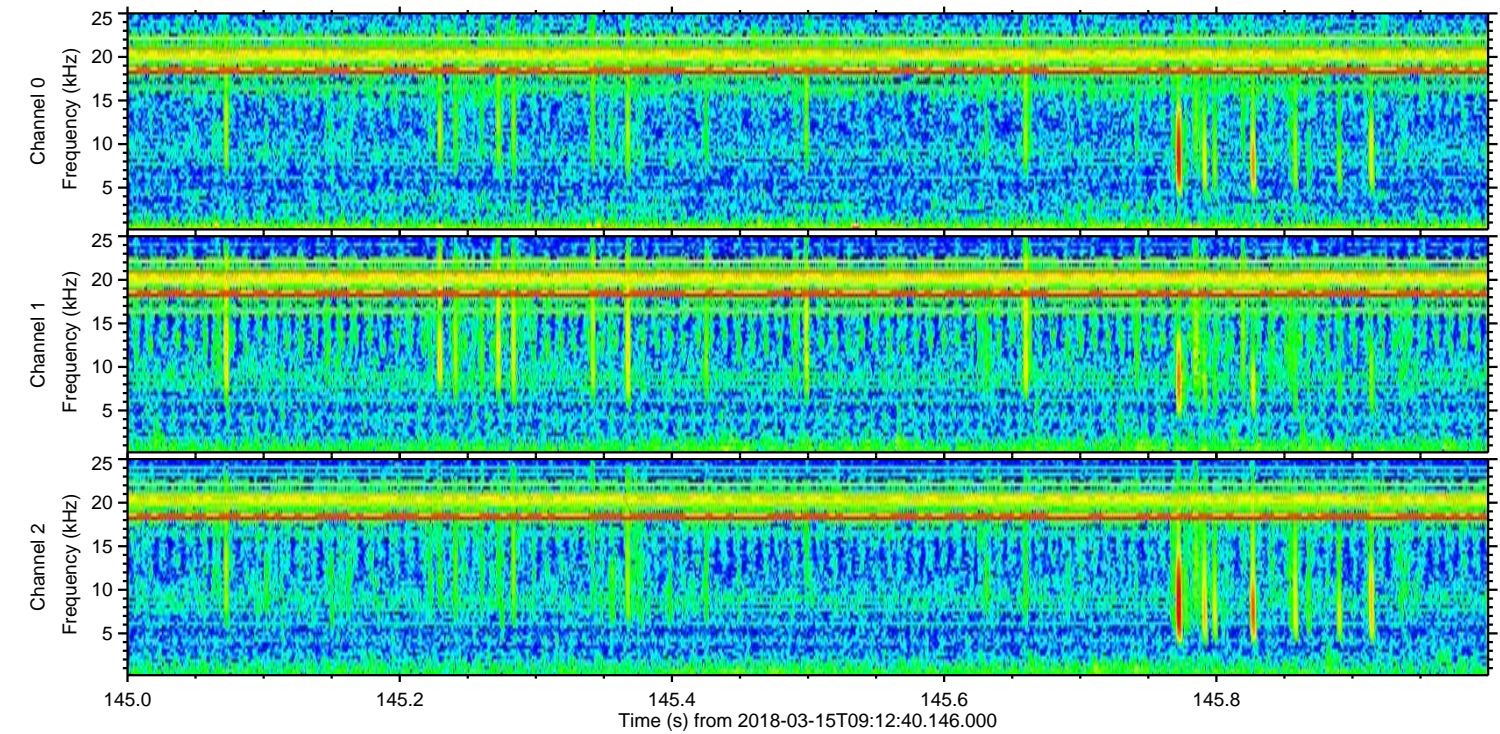
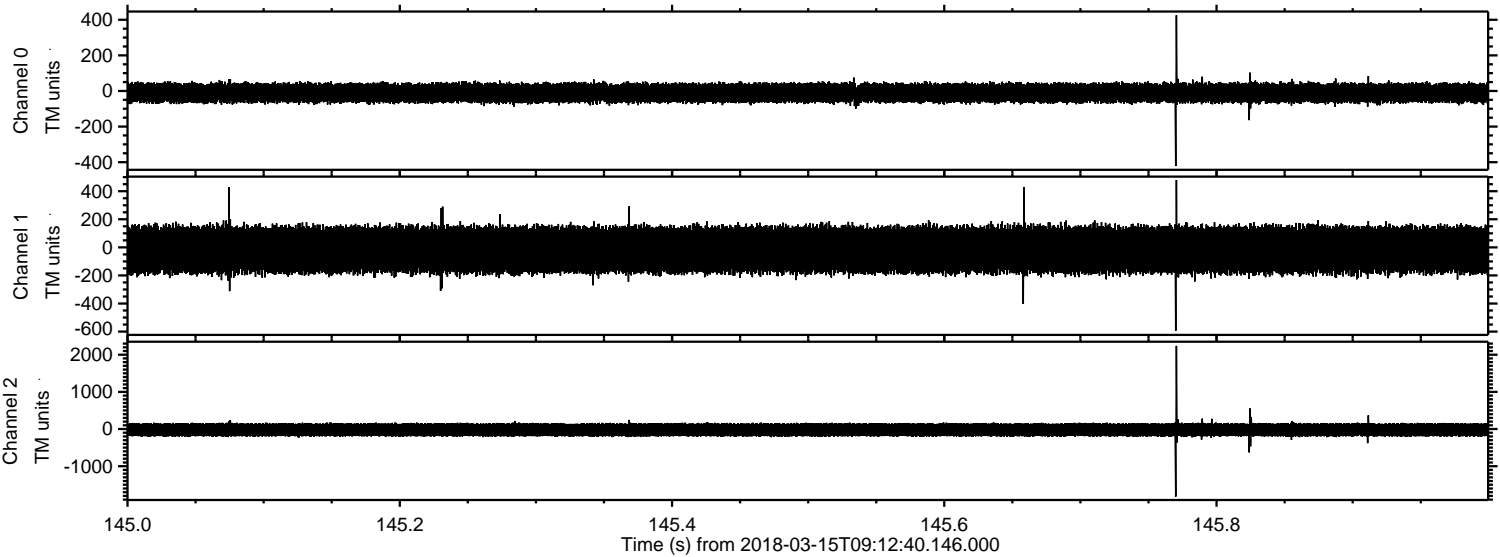

Processed Thu Mar 15 10:20:31 2018 by ELM ver.2012-10-06 from 001__elm20180315_091239__dat00.bin

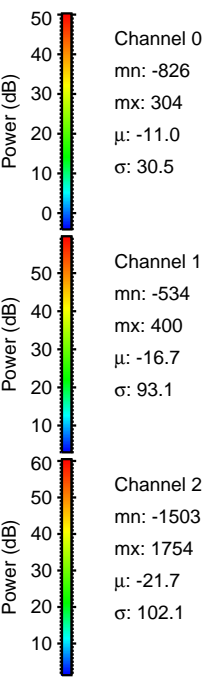
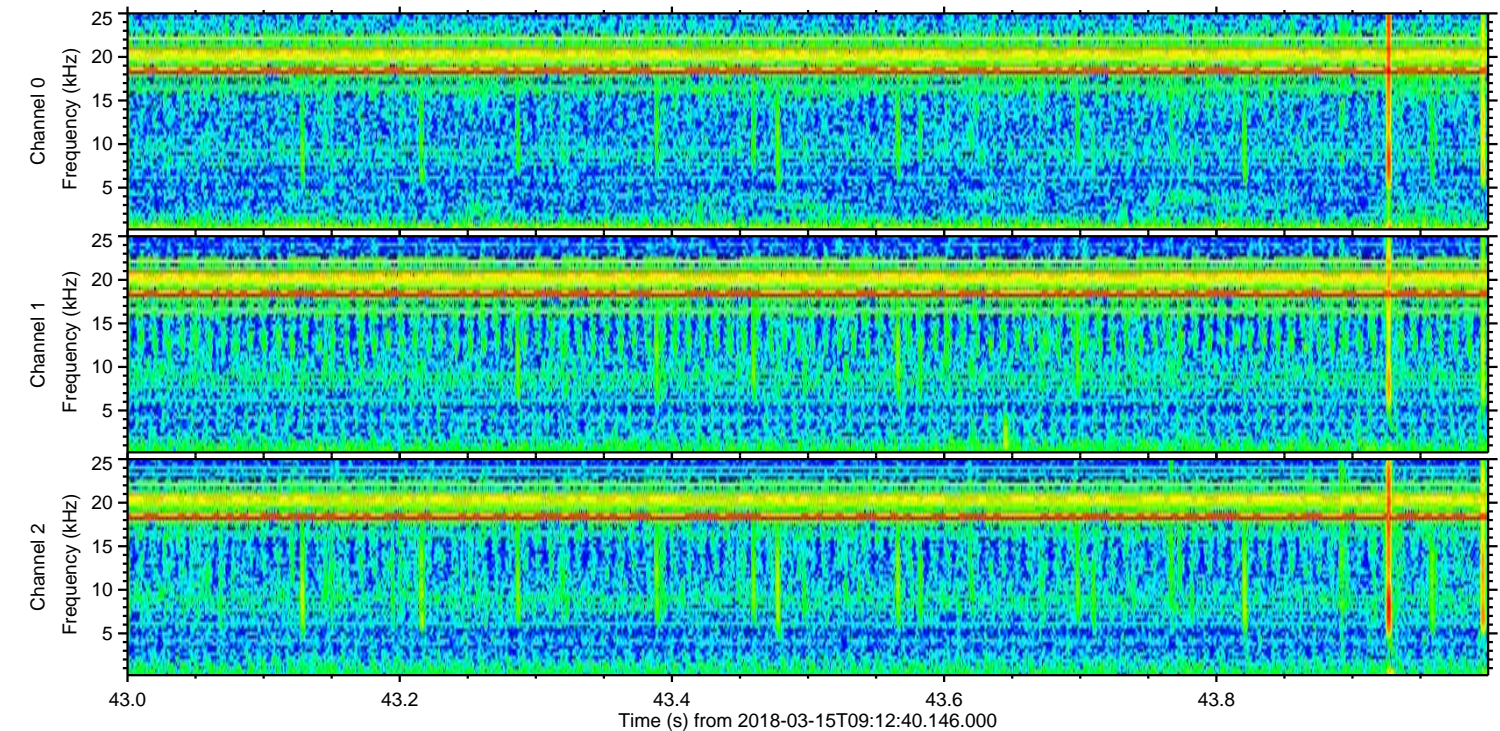
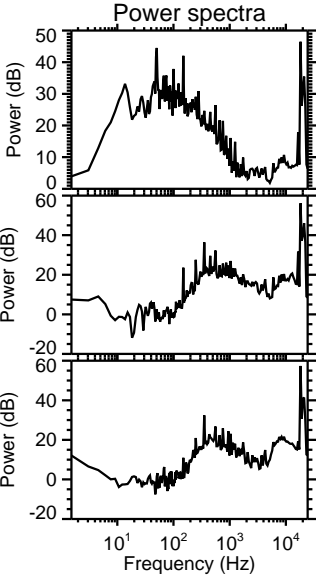
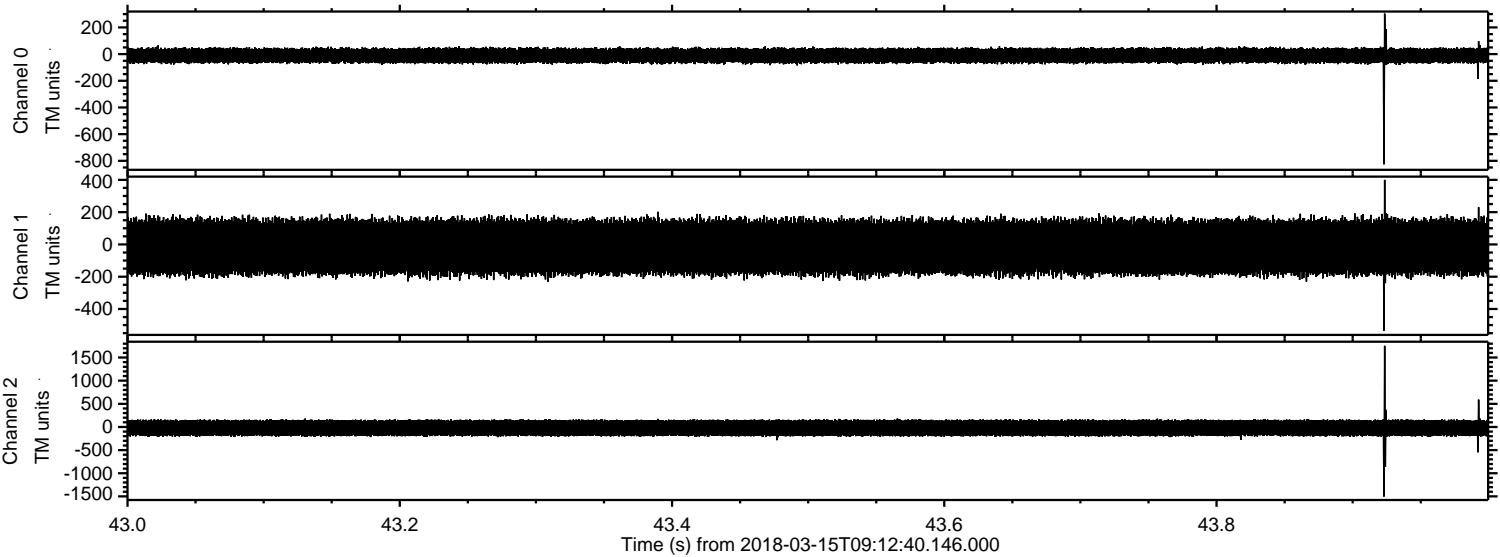

Processed Thu Mar 15 10:20:32 2018 by ELM ver.2012-10-06 from 001__elm20180315_091239__dat00.bin

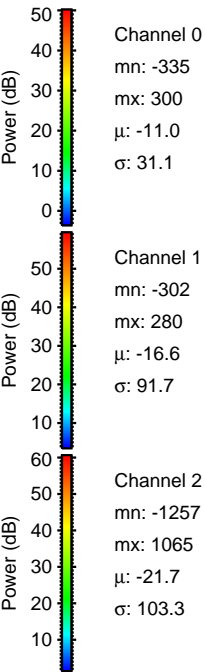
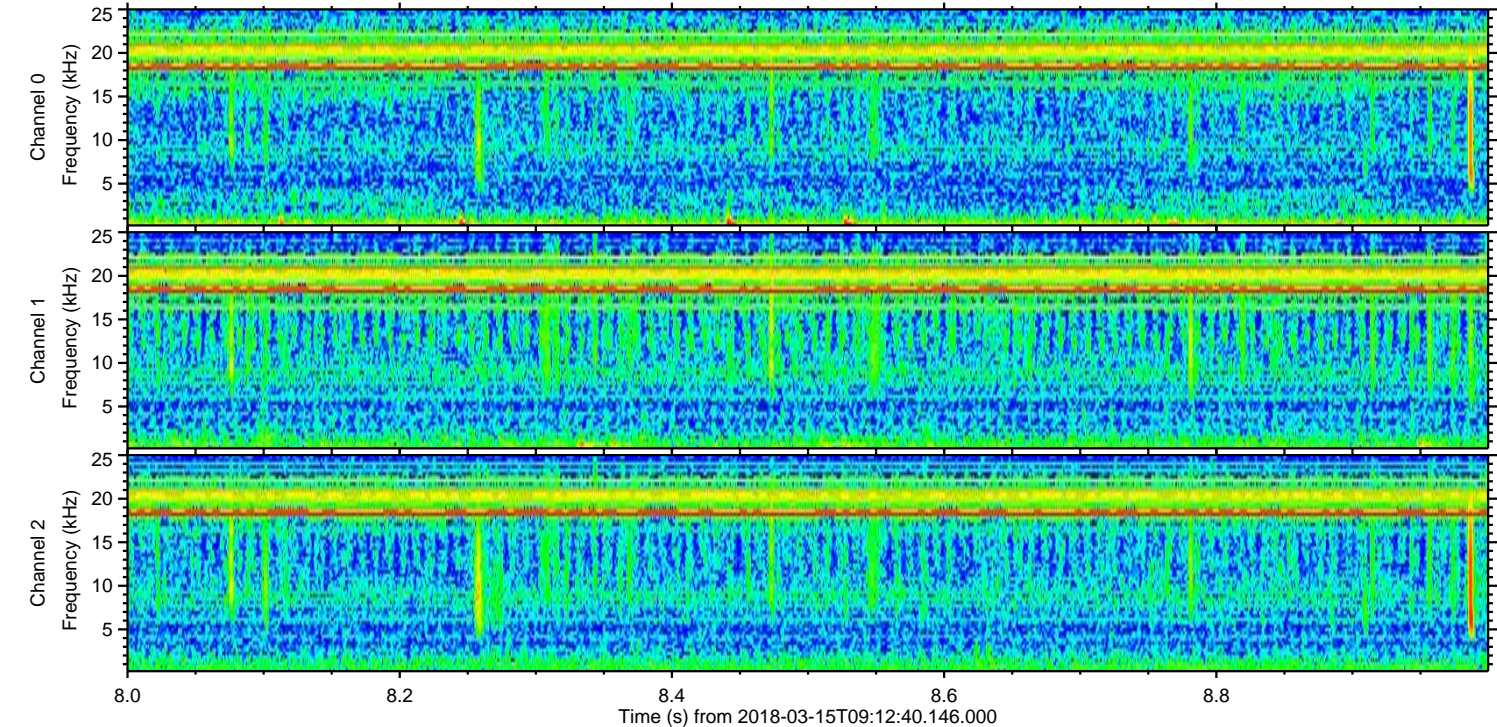
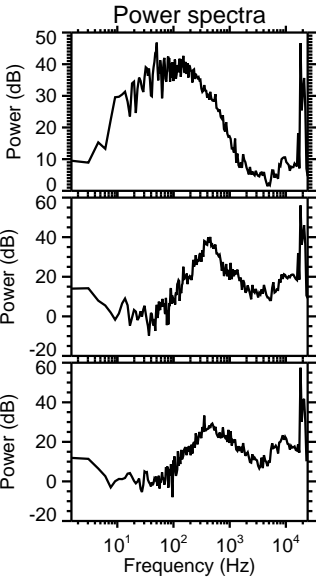
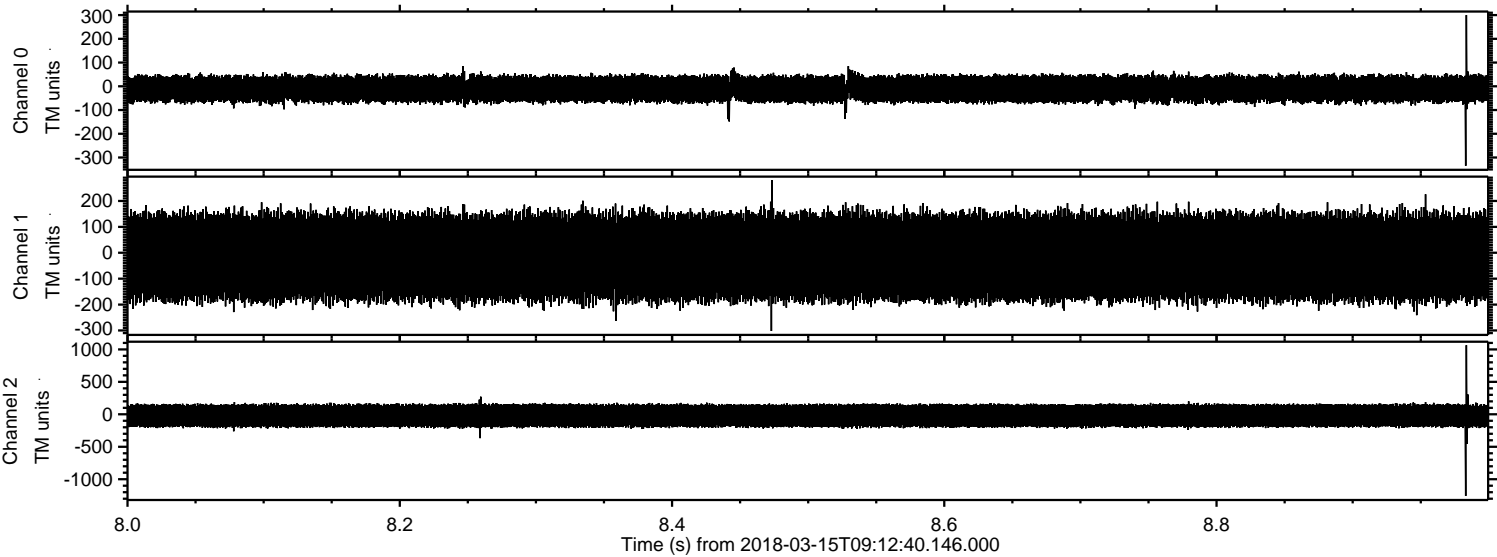

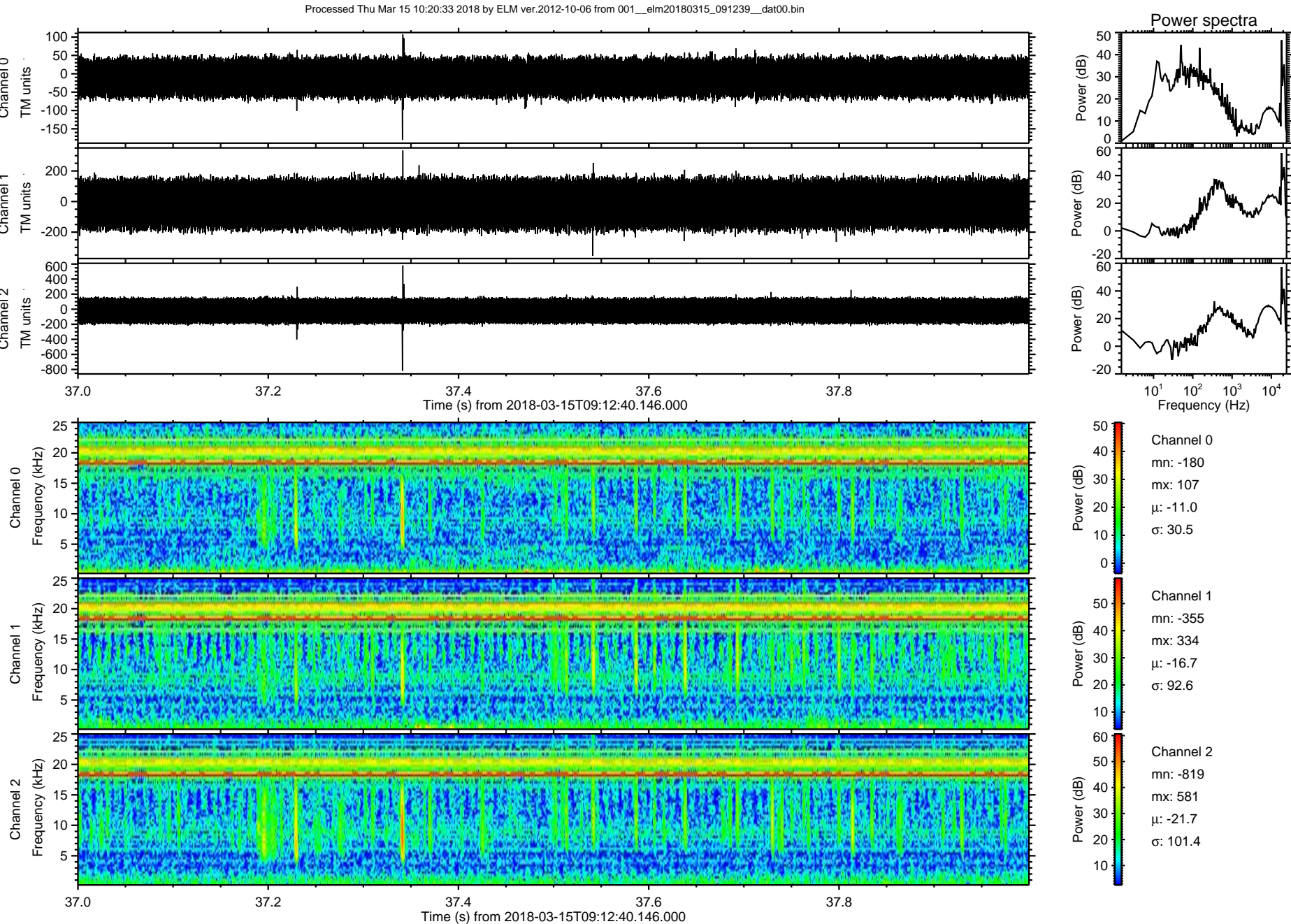

Processed Thu Mar 15 10:20:34 2018 by ELM ver.2012-10-06 from 001__elm20180315_091239__dat00.bin

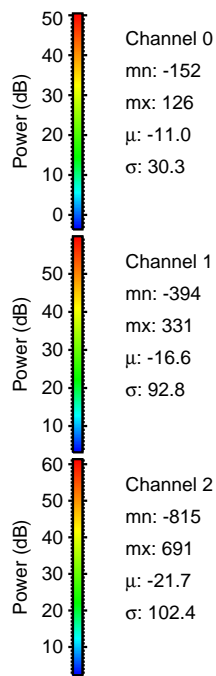
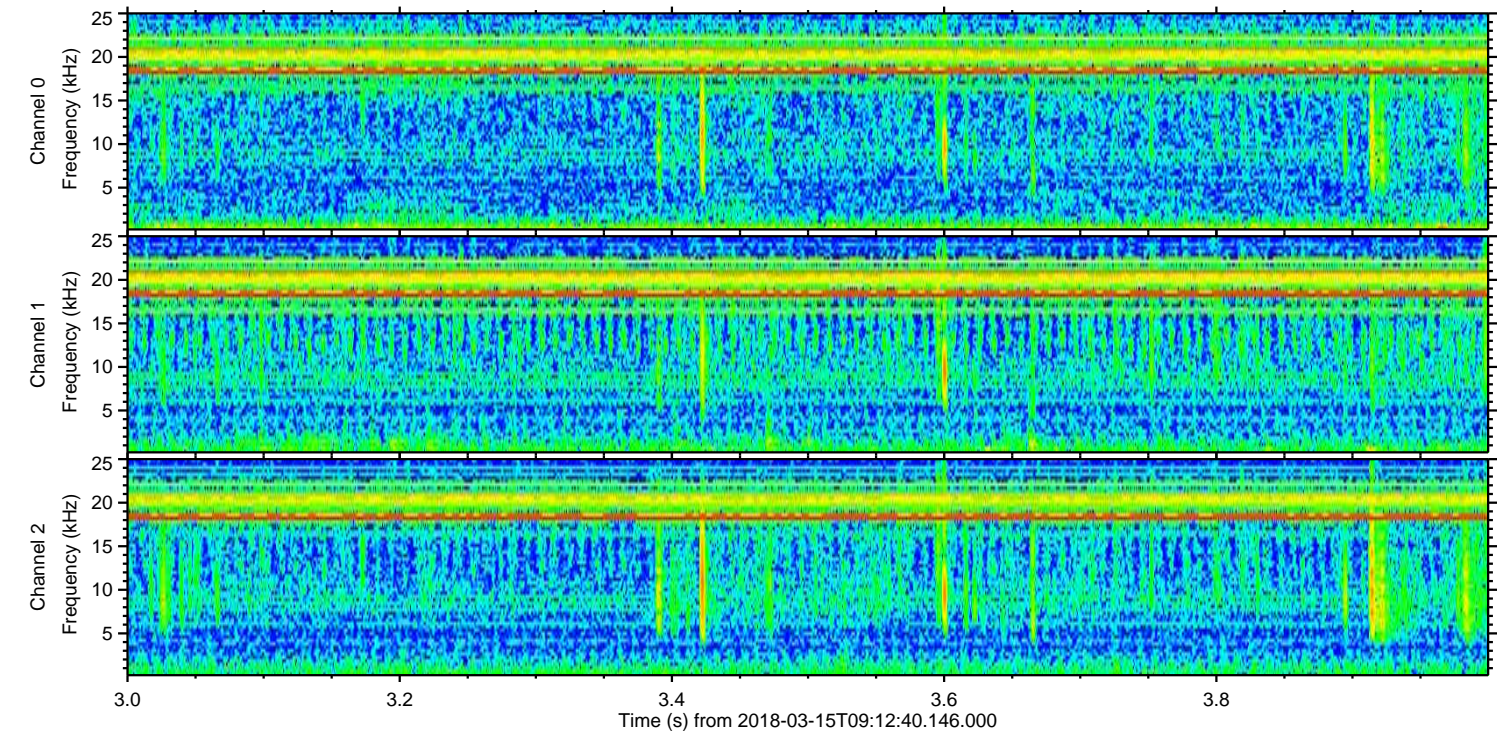
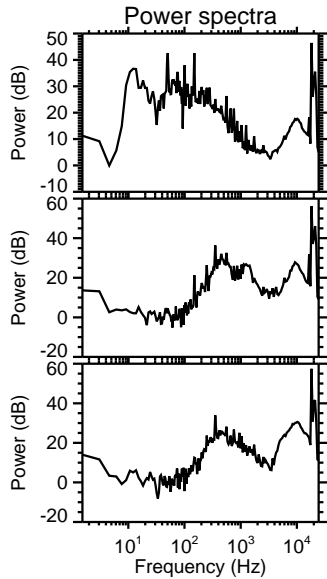
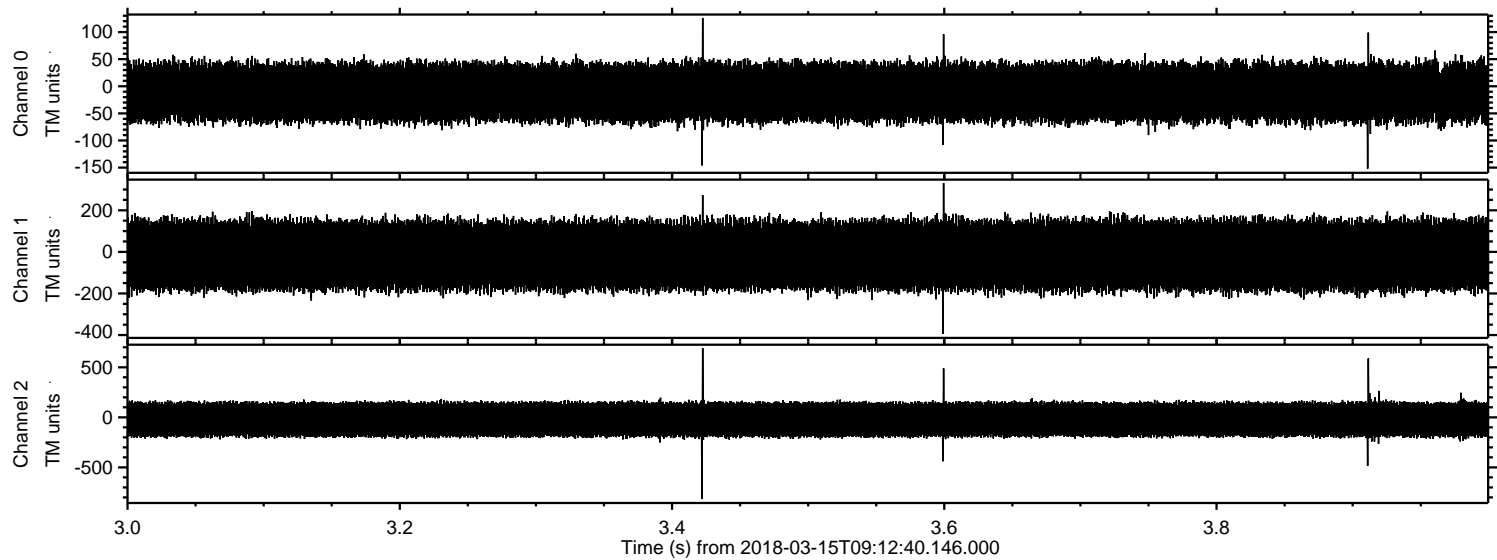

Processed Thu Mar 15 10:20:34 2018 by ELM ver.2012-10-06 from 001__elm20180315_091239__dat00.bin

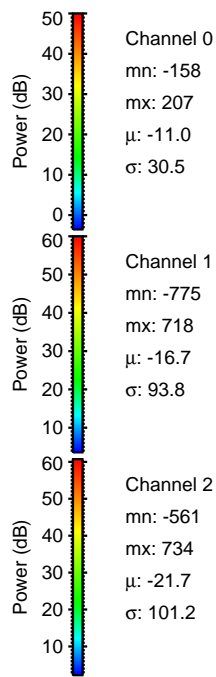
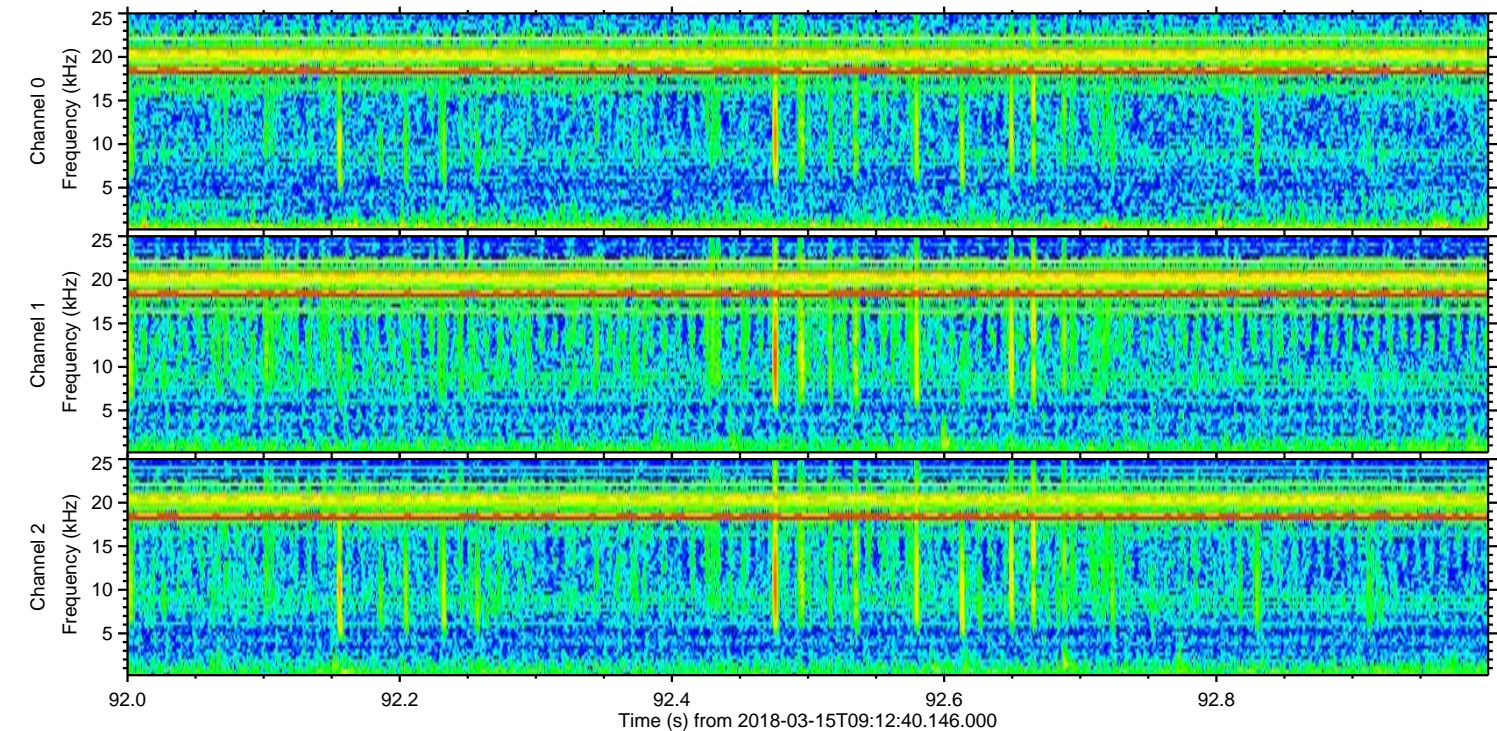
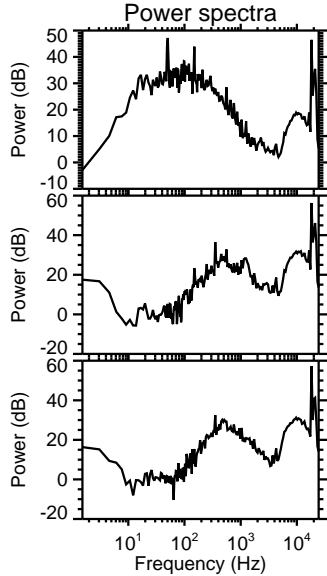
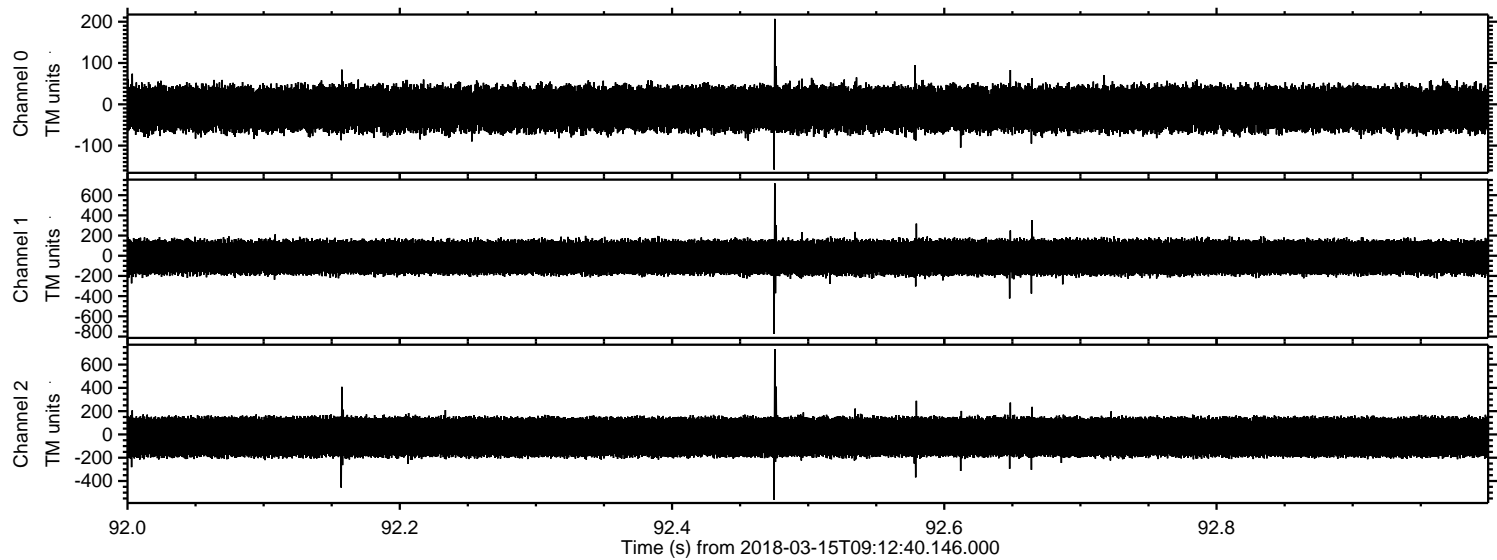

Processed Thu Mar 15 10:20:35 2018 by ELM ver.2012-10-06 from 001__elm20180315_091239__dat00.bin

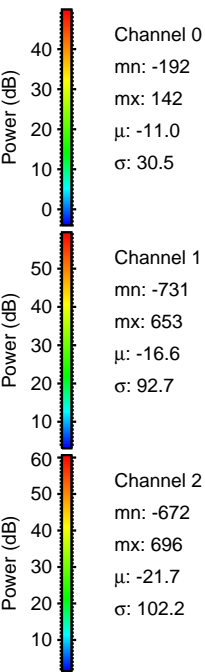
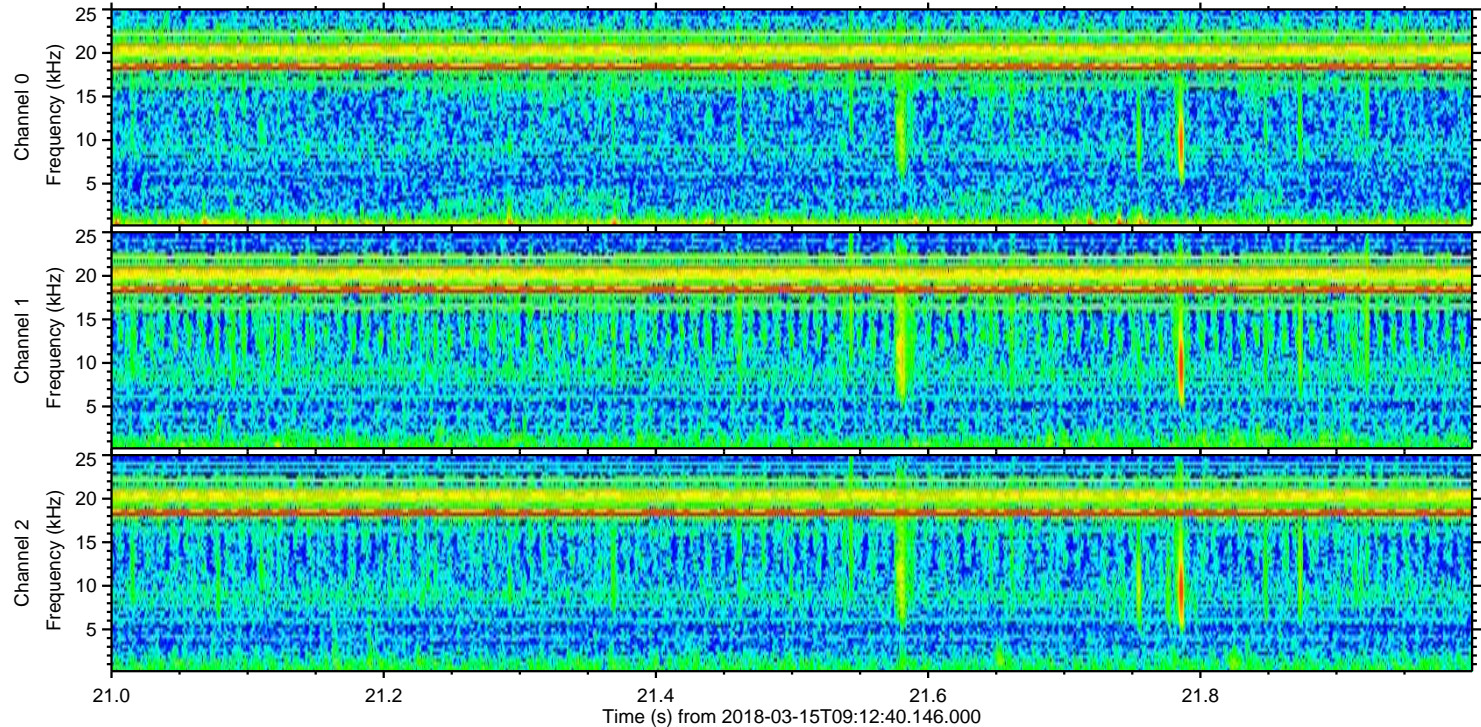
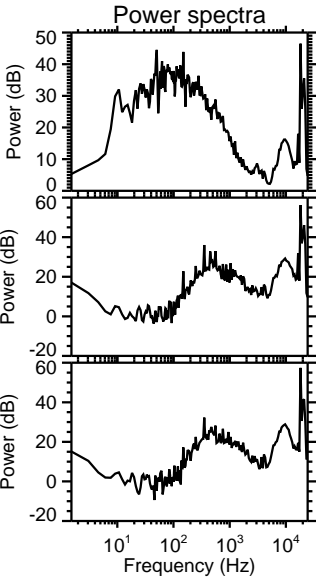
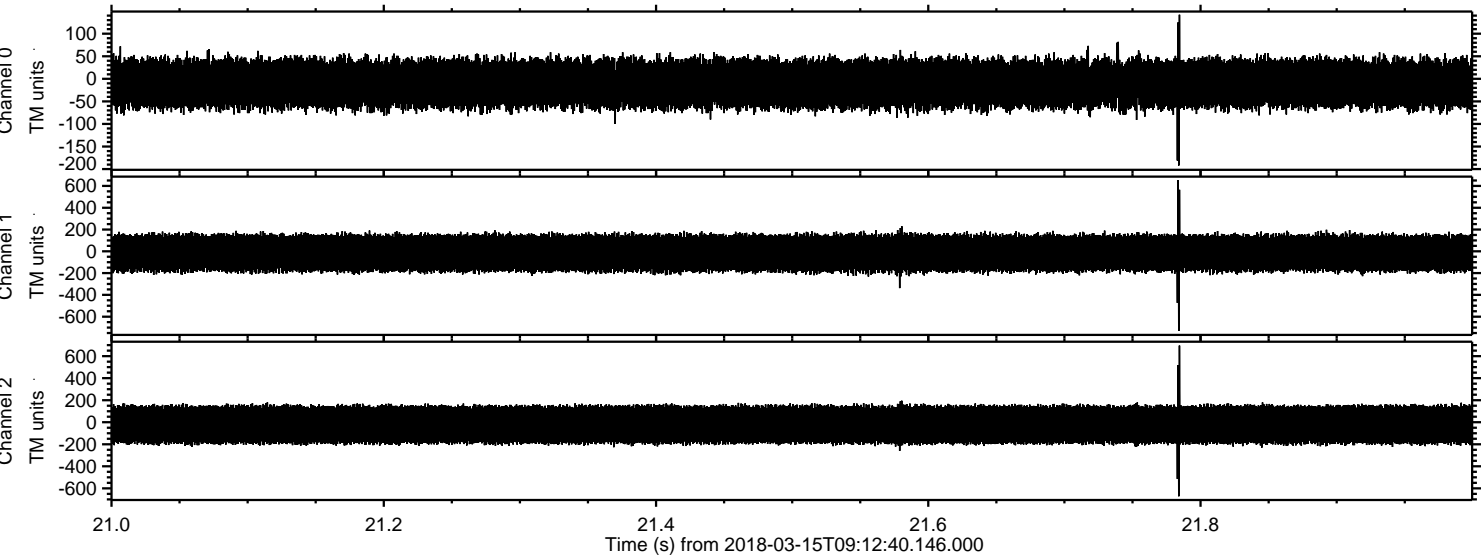

Processed Thu Mar 15 10:20:36 2018 by ELM ver.2012-10-06 from 001__elm20180315_091239__dat00.bin

